Strategic Trading Analysis
Step 1: Audit the Data

* **Data Present:** Daily and multi-timeframe price charts (1W, 1D, 15m), Moving Averages (EMA 20, 50, 200), Long-term and Short-term Fundamental metrics, Relative Strength vs Benchmark (^CNXPHARMA), Bollinger Bands, Supertrend, MACD, RSI-Volume divergence analysis, Candlestick classification, and Analyst estimates (Trendlyne snapshot).
* **Data Missing:** Real-time order book depth, options market positioning (open interest/put-call ratio), and specific upcoming earnings/event calendar dates.
* **Confidence Level:** High. The provided report is highly comprehensive, covering technical momentum, volume profiling, relative strength, and structural trends across multiple timeframes, which is more than sufficient for a 1-4 month positional equity trade.

Step 2: Analyze the Setup

* **Price Structure & Trend:** AUROPHARMA.NS is in a strong, established multi-timeframe uptrend. The current price (1413.80) is trading comfortably above its daily EMA 20 (1359.10), EMA 50 (1298.30), and EMA 200 (1210.35). The daily Supertrend is positive, with support at 1330.02.
* **Momentum & Oscillators:** The stock is approaching the upper Bollinger Band (%B is 0.8580), and the RSI is somewhat elevated at 66.92. While the MACD is technically bullish, momentum is flagged as "Weakening."
* **Volume & Relative Strength:** There are underlying warning signs of short-term exhaustion. The volume analysis indicates multiple "Distribution Days" over the past month and a recent "Buying Exhaustion (<font color='#c0392b'>Bearish</font> Div)" signal on April 23. Furthermore, relative strength analysis classifies the stock as a "Weakening Leader" compared to the broader Pharma sector.
* **Synthesis:** While the macro trend is undeniably bullish, the stock is currently extended. Buying at current levels presents an unfavorable risk-to-reward ratio due to fading momentum, volume exhaustion, and a 15-minute chart already shifting into a downtrend. A reversion to the mean (support) is highly probable before the next leg up.

Step 3: Formulate the Recommendation

Based on the analysis, I advise <font color='#c0392b'>NO</font> on entering at the current market price of 1413.80. The recent distribution days and weakening momentum suggest a higher probability of a short-term pullback. As a risk-averse positional trader, capital is better deployed on a dip to major moving average support to secure a tighter stop loss and higher probability of reaching the 5%-15% target.

Here is the conditional plan for this setup:

* **Condition to Buy:** Wait for a corrective pullback to the Daily 20 EMA / Supertrend support zone and a subsequent bullish reversal candlestick (e.g., a hammer or bullish engulfing) to confirm buyers have stepped back in.
* **Entry Price:** ~1360.00 (Near the convergence of the Daily 20 EMA and immediate structural support).
* **<font color='#c0392b'>Stop Loss</font>:** 1285.00 (Hard close below the Daily 50 EMA of 1298.30 and the lower Bollinger Band of 1272.36. This represents a ~5.5% risk from the entry).
* **<font color='#27ae60'>Take Profit</font>:** 1520.00 (Targeting slightly above previous historical swing highs, representing an ~11.7% upside, aligning perfectly with your 5%-15% objective and offering a > 1:2 risk/reward ratio).

Candlestick Classification Analysis
As a seasoned Candlestick Trader, I have analyzed the Candlestick Classification Summary (Page 20) and the accompanying visual chart (Page 21) for **AUROPHARMA.NS** using your specific price-action algorithm.

Here is my professional interpretation and prediction for the future price movement:

1. Current State & Recent Momentum (The Micro View)

* **Latest Classification: "No Control" (Score: 0):** The most recent daily candlestick is coded grey. According to your algorithm, this indicates a day with a weak body (<0.5 ATR), price closing near the middle of the range, and likely prominent wicks on average or low volume. This is a classic **indecision pattern**. After the massive rally seen on the right side of the chart, this shows the market is taking a breath. Buyers are no longer aggressively lifting the offer, but sellers aren't stepping in to smash the bid either.
* **10-Day Average Trend Score: +0.30:** This is a crucial metric. Over the last two weeks, the average score is positive but relatively low. This tells us that while the bulls still have the overall edge (leaning towards +1 Buyer Control days mixed with 0 No Control days), the extreme upward momentum is decelerating into a grind or consolidation phase.

2. Broad Trend & Historical Context (The Macro View)
* **Dominance of "No Control" (124 days):** Out of the dataset, 124 days are classified as No Control. This suggests AUROPHARMA.NS is a highly "noisy" stock that spends a lot of time in choppy consolidation blocks with average volume and wicks on both sides.
* **Absence of Strong Selling Conviction:** There are only **3 "Seller Strong Control" (-2)** days in the entire visible period. Furthermore, looking at the recent massive uptrend from roughly INR 1150 to INR 1430+ (Feb to April 2026 on the chart), there are virtually no dark red candles. The pullbacks during this rally have been mostly "Seller Control" (-1) or "No Control" (0) on relatively lower volume. This means sellers lack the institutional backing (high volume + large ATR bodies) to force a reversal.
* **Stepping-Stone Rally:** The rally was built on consistent "Buyer Control" (+1) days. They didn't need extreme "Buyer Strong Control" (+2) to move the price; consistent moderate bullish bodies closing near their highs with supportive volume were enough to walk the price up.

3. Volume Validation
Looking at the volume subplot on Page 21:
During the recent steep ascent, volume bars frequently stayed at or above average, validating the "Buyer Control" days. However, as the price reached the current highs (~INR 1413-INR 1450), the volume has started to taper off. In your algorithm, dropping volume acts as a dampener (multiplier of 0.6), which explains why recent candles are registering as "No Control" or weak "Seller Control." The trend is losing its immediate explosive volume, leading to price stabilization.

? Future Price Prediction
Based on this algorithmic price action analysis, here is what to expect:

Short-Term (Next 3-7 Days): Consolidation / Minor Pullback
The latest "No Control" signal combined with a declining +0.30 10-day average score indicates a near-term stalemate. Because the stock has rallied so sharply, a period of sideways chop or a slight drift lower is the highest-probability outcome. The price is likely to digest the recent gains, allowing moving averages to catch up.

Medium-Term (Next 2-4 Weeks): <font color='#27ae60'>Bullish</font> Continuation
Despite the short-term pause, the **macro path of least resistance is firmly UP**. The complete lack of "Seller Strong Control" (-2) candles at these highs means institutional distribution (smart money dumping shares) has not been detected by the algorithm. The current indecision is merely a "resting phase."

Trading Plan:
* **If you are long:** Hold. There are no algorithmic exit signals (no clustered Seller Control or Seller Strong Control days on high volume).
* **If you are looking to enter:** Wait for the current "No Control" consolidation to resolve. Look for a fresh **"Buyer Control" (+1) or "Buyer Strong Control" (+2)** candle to print on volume >1.3x average as your trigger that the next leg of the uptrend has begun.
* **Invalidation:** The bullish thesis would only be broken if we suddenly see a large bearish body, closing near its lows, on massive volume-which would trigger a "Seller Strong Control" (-2) classification. Until that prints, the bulls own this chart.

News & Analyst Targets

Stock Research Analyst Report: Aurobindo Pharma Ltd. (NSE: AUROPHARMA)
Date: April 25, 2026

Here is the latest intelligence and research desk update on Aurobindo Pharma covering news, brokerage actions, macro impacts, and updated price targets.

1) Latest News for AUROPHARMA This Week

This week has been highly actionable for Aurobindo Pharma, dominated by corporate actions and regulatory approvals:

* **INR 800 Crore Share Buyback Opens:** Aurobindo Pharma has officially opened its share buyback program via the tender route on April 23, 2026, which runs until April 29, 2026. The company is repurchasing up to 54.23 lakh equity shares (approx. 0.93% of outstanding shares) at a premium price of **INR 1,475 per share**. This move signifies strong management confidence in the stock's intrinsic valuation and is expected to be accretive to its Earnings Per Share (EPS) and Return on Net Worth (RoNW).
* **Averted "Large Corporate" Classification:** On April 24, 2026, the company confirmed that it will not be classified under SEBI's "Large Corporate" (LC) framework for FY26-27. Because its long-term borrowings remain below SEBI's regulatory threshold, the company will benefit from less stringent disclosure rules and specific debt fund-raising mandates, easing administrative hurdles.
* **Key USFDA Approvals:** The company announced multiple generic product approvals from the USFDA this week:
    * **Dextromethorphan Polistirex Extended-Release Oral Suspension:** An OTC generic equivalent to Delsym (cough syrup), mapped for an immediate Q2 FY27 launch and to be manufactured at their Unit-IV facility.
    * **Glycerol Phenylbutyrate Oral Liquid (1.1 g/mL):** A generic equivalent to Ravicti, used for managing urea cycle disorders. The target market for this drug is valued at approximately $50.2 million.
    * **Dapagliflozin Tablets:** Approved earlier this month for Type-2 Diabetes management. The US market size for this molecule is an estimated $10.2 billion.

2) Upgrades and Downgrades from Brokerages

Overall sentiment from the analyst community leans strongly toward **"BUY"** or **"ACCUMULATE,"** with several major upgrades recorded in recent weeks:

* **Geojit BNP Paribas (Upgrade):** Upgraded their target price to INR 1,502 earlier in April 2026. The firm highlighted Aurobindo's acceleration into high-margin specialty areas and complex generic injectables as key catalysts for sustained revenue balance.
* **JM Financial (Upgrade):** Re-issued a "BUY" rating and lifted its target to INR 1,610, noting that the stock is considerably undervalued (trading at ~13x FY28E EPS) compared to the broader pharma peer average of ~23x.
* **Motilal Oswal (Initiation/Reiteration):** Initiated/Reiterated coverage with a "BUY" target of INR 1,500. They extensively highlighted the impressive scale-up of Aurobindo's new PEN-G and 6-APA plants-built under the government's PLI scheme. The brokerage projects a strong 21% earnings CAGR between FY26 to FY28.
* *Note on Downgrades:* There have been no major structural downgrades this month. Minor pullbacks in consensus targets strictly reflect broad market volatility rather than fundamental weakness in Aurobindo's pipeline.

3) Indirect and Direct Impacts on AUROPHARMA

* **PLI Scheme Tailwinds (Direct Impact):** Aurobindo's massive backward integration push under the Indian Government's Production-Linked Incentive (PLI) scheme is beginning to show real fundamental results. Their 15,000 TPA PEN-G and 5,400 TPA 6-APA fermentation plants have scaled rapidly. This shift shields the company from supply-chain shocks out of China and significantly enhances margins for their API and antibiotic segments.
* **European Market Outperformance (Indirect/Direct Impact):** While US generic pricing has historically been a volatile drag for Indian pharmaceutical companies, the European generic market remains robust. Aurobindo's deliberate pivot to aggressively grow its EU footprint (which grew over 20% YoY in recent quarters) is acting as a stabilizing hedge against any sluggishness in US oral solid dosage revenues.
* **Generic Diabetes Price Wars (Indirect Impact):** With massive pricing crashes in India's metabolic and weight-loss drugs space (e.g., Semaglutide prices plunging as generics emerge), Aurobindo's timely USFDA approval for Dapagliflozin provides them with a highly lucrative, high-volume alternative market to maintain top-line growth outside of the domestic pricing wars.

4) Latest Targets from Analyst Community and Brokerages

Below is a consolidated summary of the latest analyst recommendations and price targets for AUROPHARMA (as of April 2026):

Brokerage / Analyst	Recommendation	Target Price (INR)	Key Rationale	Date Updated
JM Financial	<font color='#27ae60'>BUY</font>	**1,610**	Undervalued compared to peers (13x vs 23x PE); expecting 21-26% EBITDA/PAT CAGR.	April 2026
Geojit BNP Paribas	<font color='#27ae60'>BUY</font>	**1,502**	Expansion into high-margin specialty and injectable generic segments; EU market momentum.	April 2026
Motilal Oswal	<font color='#27ae60'>BUY</font>	**1,500**	Strong throughput from PLI-led PEN-G & 6-APA integration; biosimilars growth.	March/April 2026
ICICI Direct	<font color='#27ae60'>BUY</font>	**1,425**	Broadening of the portfolio, stable EU growth, and gradual scale-up of injectables.	Feb/April 2026
Trendlyne Consensus	**HOLD/BUY**	**1,363**	Average blended consensus combining short-term conservative targets and long-term buys.	April 2026
Univest (Bull Case)	<font color='#27ae60'>BUY</font>	**1,550**	Injectable business ramp-up and stabilization of the macroeconomic environment.	April 2026

Disclaimer: Stock prices and targets are subject to market risks. This research summary is generated for informational purposes based on current available public data and recent brokerage notes.

Stock Detailed Analysis Report

AUROPHARMA.NS

Current Price: ₹1413.80

Generated: 2026-04-25 14:36

AUROPHARMA.NS - 3 Year Daily Price Chart

Long-term Fundamental Analysis (4 Years)

Metric	Is Growing?	Accelerating?	1Y Growth	3Y CAGR
Revenue	Yes	No	9.31%	10.33%
Net Income	Yes	Yes	9.86%	9.59%
ROE	Yes	No	-0.36%	21.98%
EPS	Yes	Yes	10.43%	9.79%

Short-term Fundamental Analysis (6 Quarters)

Metric	Is Growing?	Recent QoQ	Avg QoQ
Revenue	Yes	-7.03%	0.79%
Net Income	Yes	-8.71%	0.53%
EPS	Yes	4.00%	4.00%

AUROPHARMA.NS - Relative Strength Analysis

═══ OVERVIEW ═══:	
Benchmark Index:	^CNXPHARMA
Sector:	Pharma
Classification:	**Weakening Leader**
RS Score:	58.5/100
:	
═══ RS RATIOS ═══:	
1M RS:	**1.093 [Leader]**
3M RS:	**1.187 [Leader]**
6M RS:	**1.248 [Strong]**
1Y RS:	**1.160 [Leader]**
:	
═══ TURNAROUND ANALYSIS ═══:	
Turnaround Status:	**Not Detected**
:	
SIGNAL CRITERIA::	
✗ Emerging RS:	**Not accelerating**
✗ Medium-term Lagging:	**Not lagging**
✗ Performance Improving:	**Not improving**

Relative Strength Analysis: AUROPHARMA.NS vs ^CNXPHARMA
Classification: Weakening Leader

Price Performance Comparison (Normalized)

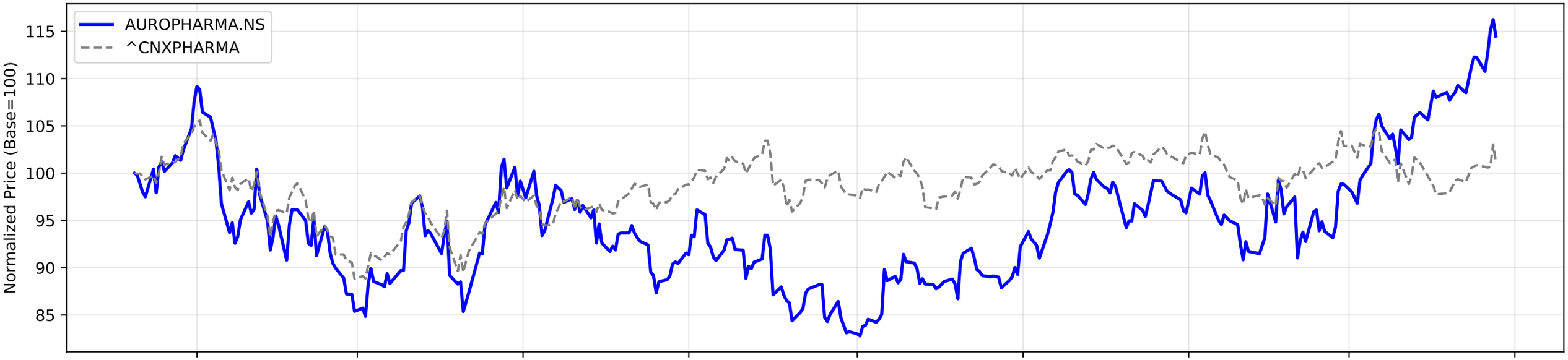

RS Ratio Trends (Multiple Timeframes)

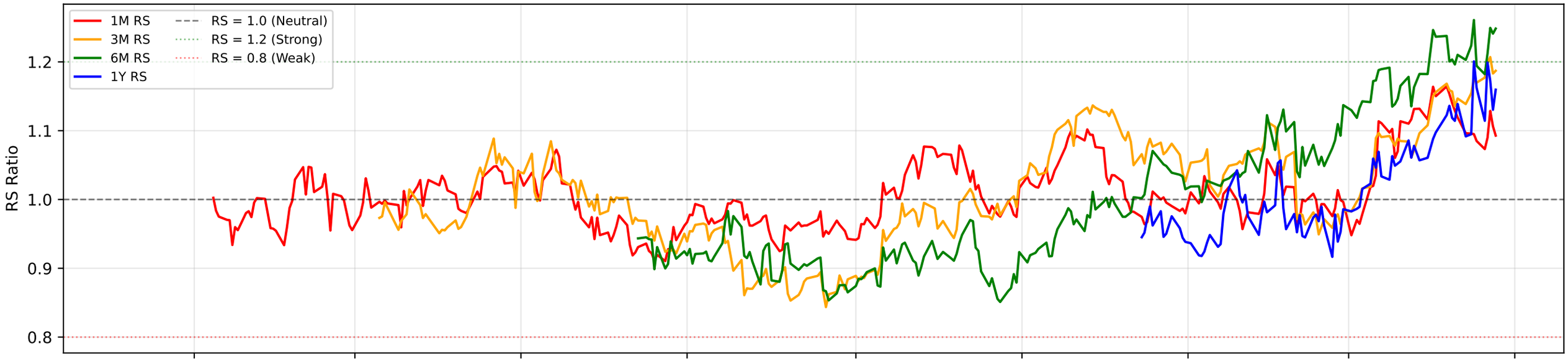

RS Composite Score Timeline

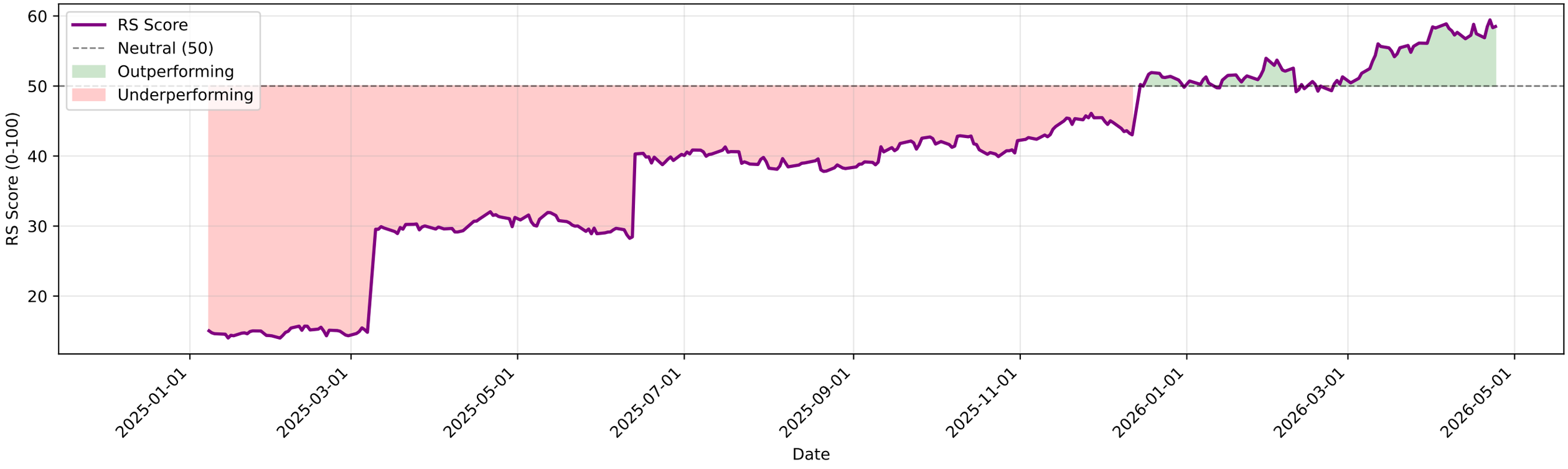

AUROPHARMA.NS - EMA Crossover Summary

EMA 20:	1359.10
EMA 50:	1298.30
EMA 200:	1210.35
Trend Status:	**Strong Uptrend**
Golden Cross Date:	2025-11-26 00:00:00+05:30
Golden Cross Price:	1227.40

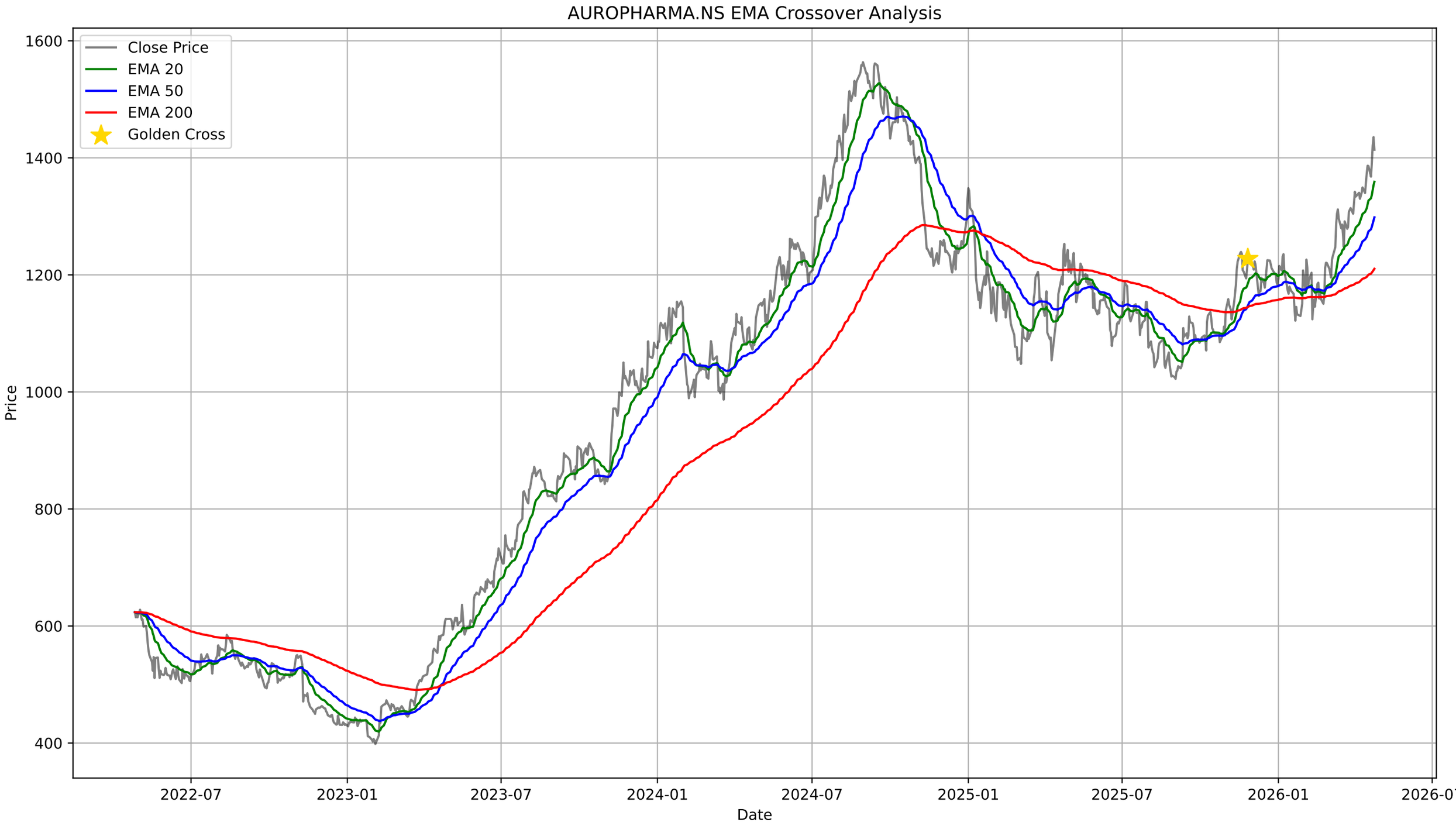
AUROPHARMA.NS EMA Crossover Analysis
Close Price
EMA 20
EMA 50
EMA 200
Golden Cross
Price
Date
1600
1400
1200
1000
800
600
400
2022-07
2023-01
2023-07
2024-01
2024-07
2025-01
2025-07
2026-01
2026-07

AUROPHARMA.NS - Bollinger Bands Summary

Current Price:	1413.80
Upper Band:	1437.22
Middle Band (SMA 20):	1354.79
Lower Band:	1272.36
%B:	0.8580
Band Width:	0.1217
Status:	Upper Half
Signal:	None

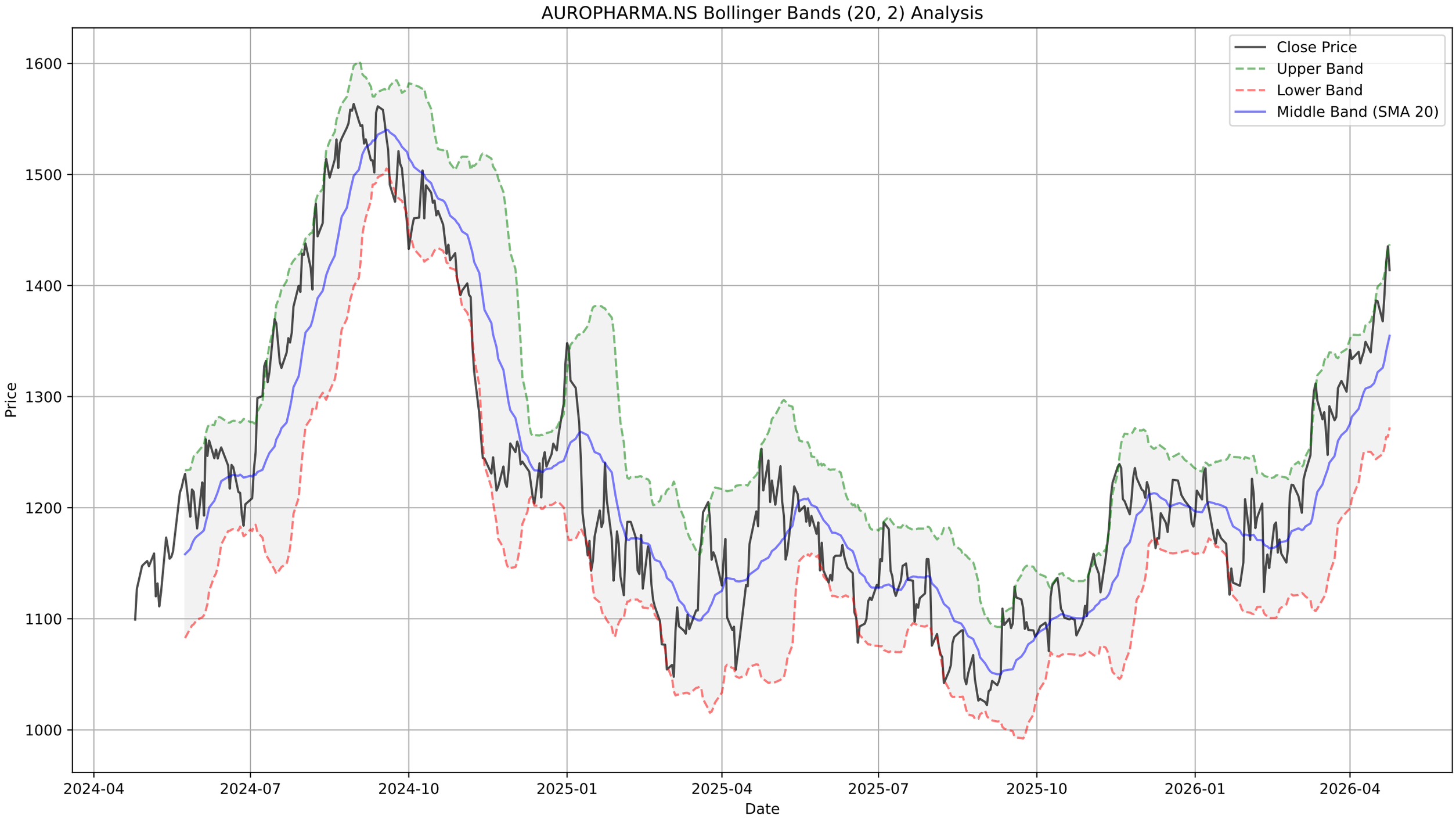
AUROPHARMA.NS Bollinger Bands (20, 2) Analysis
Close Price
Upper Band
Lower Band
Middle Band (SMA 20)
Price
1600
1500
1400
1300
1200
1100
1000
2024-04
2024-07
2024-10
2025-01
2025-04
2025-07
2025-10
2026-01
2026-04
Date

AUROPHARMA.NS - Supertrend Summary

Status:	**UPTREND (Buy)**
Supertrend Value:	1330.02
Signal Identified On:	2026-02-03

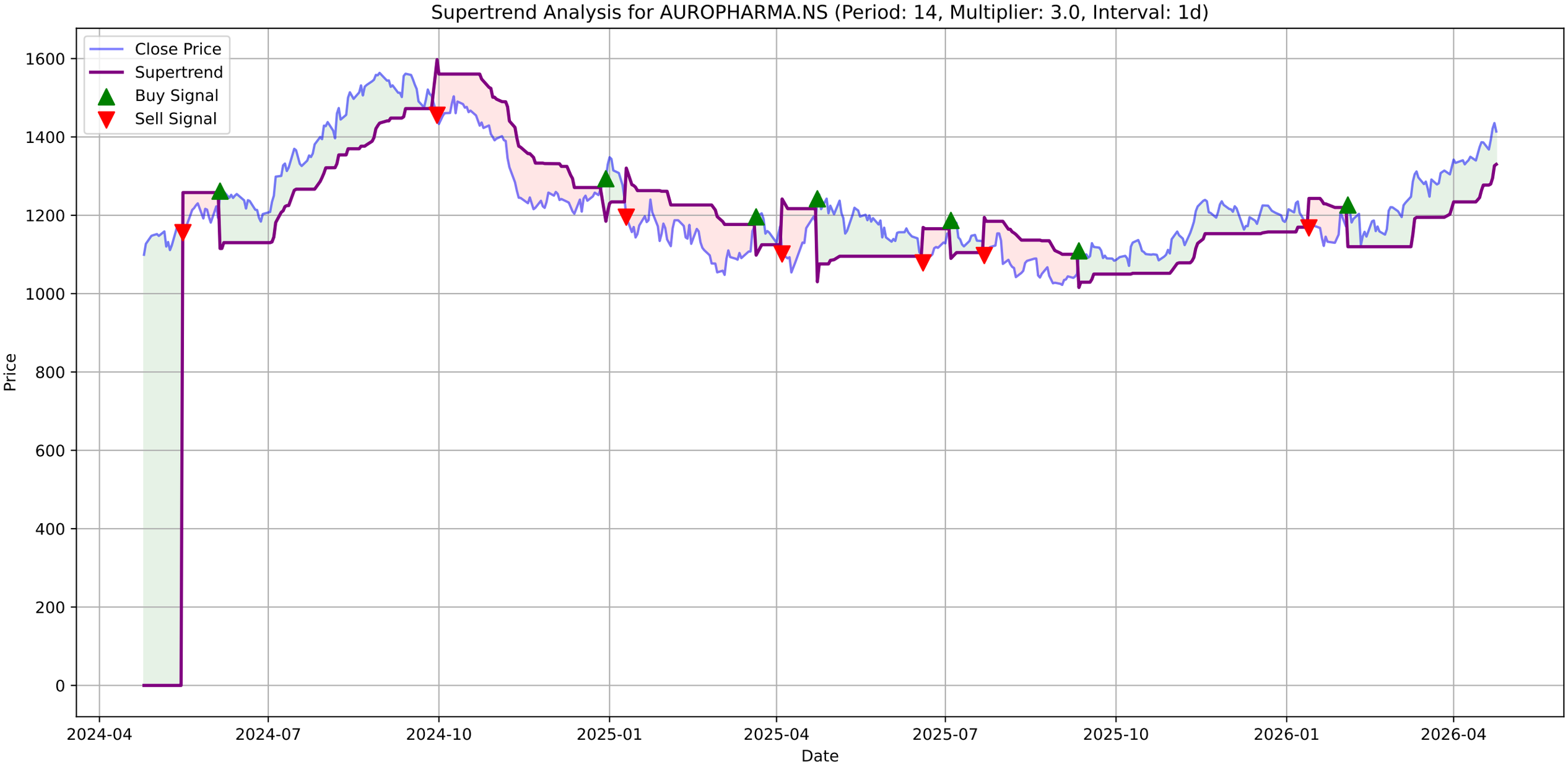
Supertrend Analysis for AUROPHARMA.NS (Period: 14, Multiplier: 3.0, Interval: 1d)
Close Price
Supertrend
Buy Signal
Sell Signal
Price
Date
1600
1400
1200
1000
800
600
400
200
0
2024-04
2024-07
2024-10
2025-01
2025-04
2025-07
2025-10
2026-01
2026-04

AUROPHARMA.NS - MACD Summary

MACD Line:	39.67
Signal Line:	35.71
Histogram:	3.96
Trend:	**Bullish**
Momentum:	**Weakening**
Signal:	None

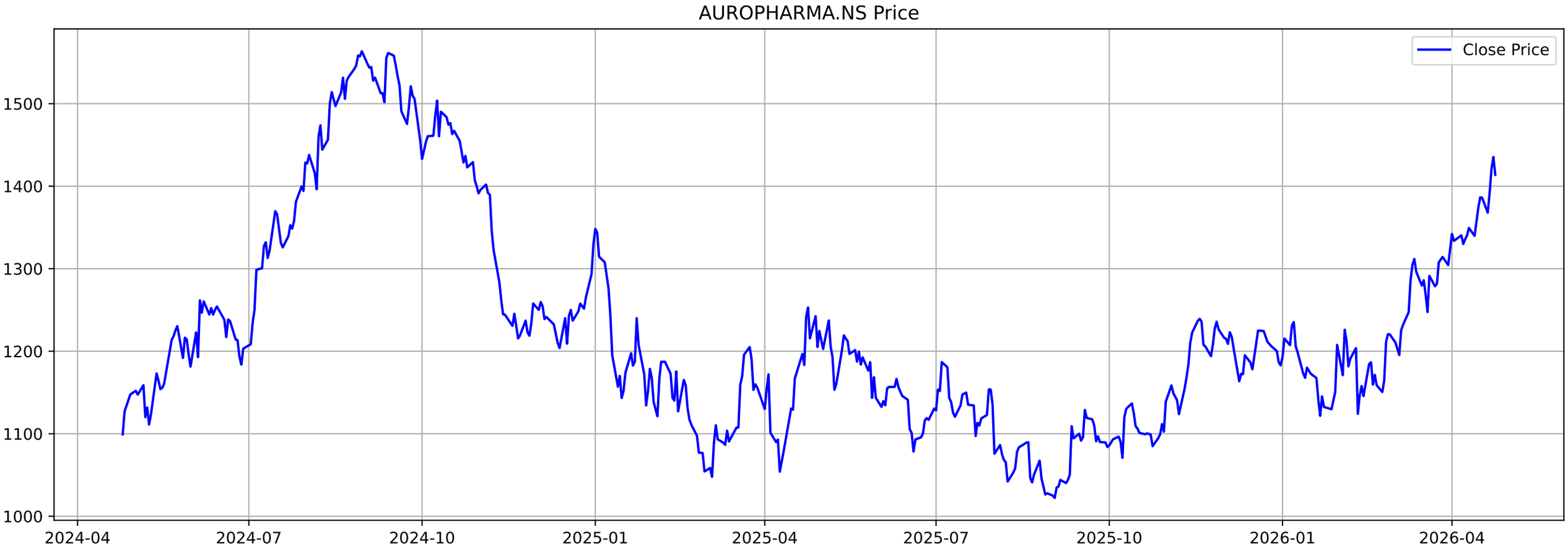
AUROPHARMA.NS Price
Close Price
1500
1400
1300
1200
1100
1000
2024-04
2024-07
2024-10
2025-01
2025-04
2025-07
2025-10
2026-01
2026-04

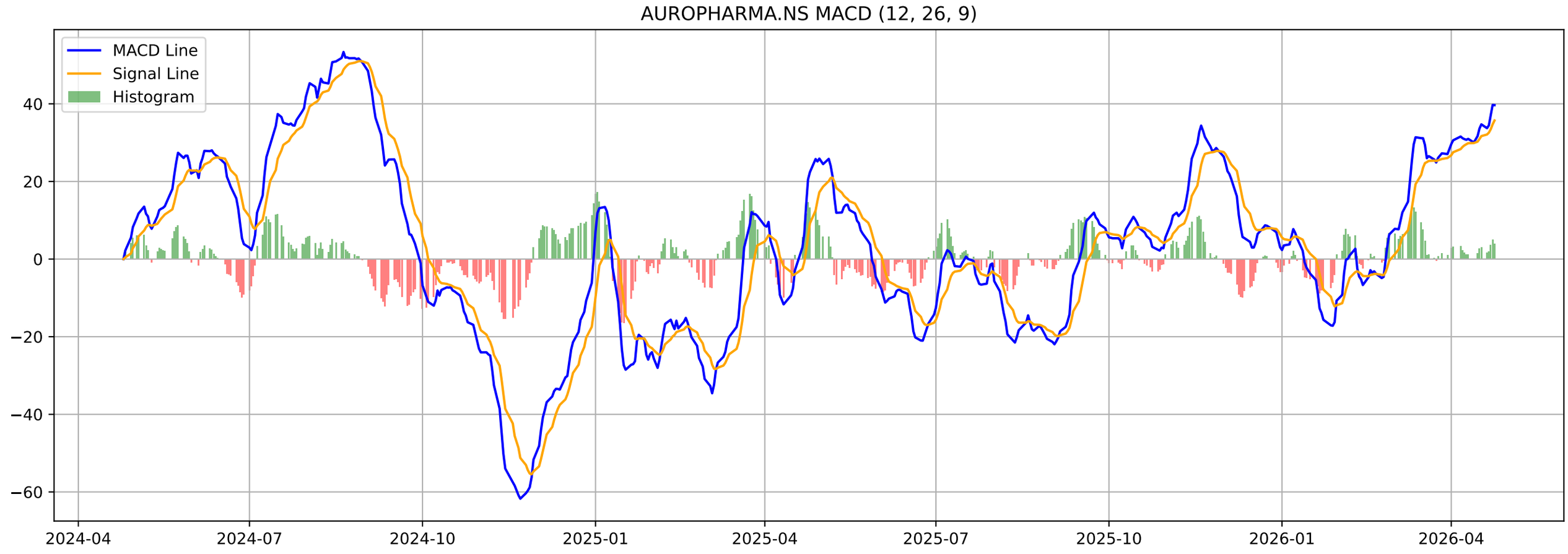
AUROPHARMA.NS MACD (12, 26, 9)
MACD Line
Signal Line
Histogram
40
20
0
−20
−40
−60
2024-04
2024-07
2024-10
2025-01
2025-04
2025-07
2025-10
2026-01
2026-04

AUROPHARMA.NS - Volatility Squeeze Summary

BB Width:	0.1217
ATR:	32.9428
Total Signals:	0

AUROPHARMA.NS - Volatility Squeeze Analysis

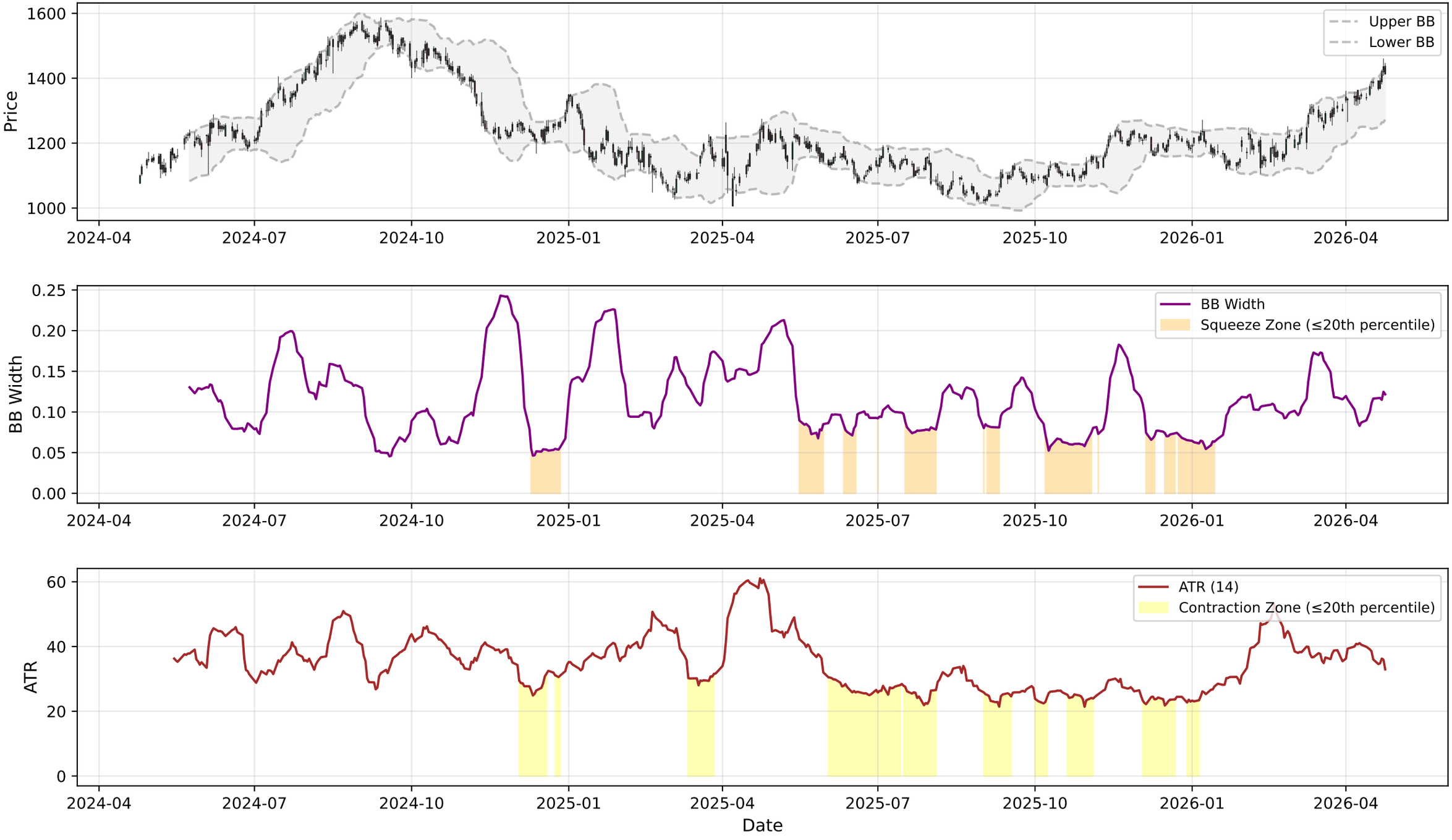

AUROPHARMA.NS - RSI-Volume Summary

Current RSI:	66.92
Current Volume:	967660
Volume MA 20:	1737924
Bullish Divergences:	1
Bearish Divergences:	2
Bullish Div 1:	Date: 2025-02-03 00:00:00+05:30, Price: 1121.19
Bearish Div 1:	Date: 2024-08-30 00:00:00+05:30, Price: 1563.53
Bearish Div 2:	Date: 2025-10-13 00:00:00+05:30, Price: 1136.80

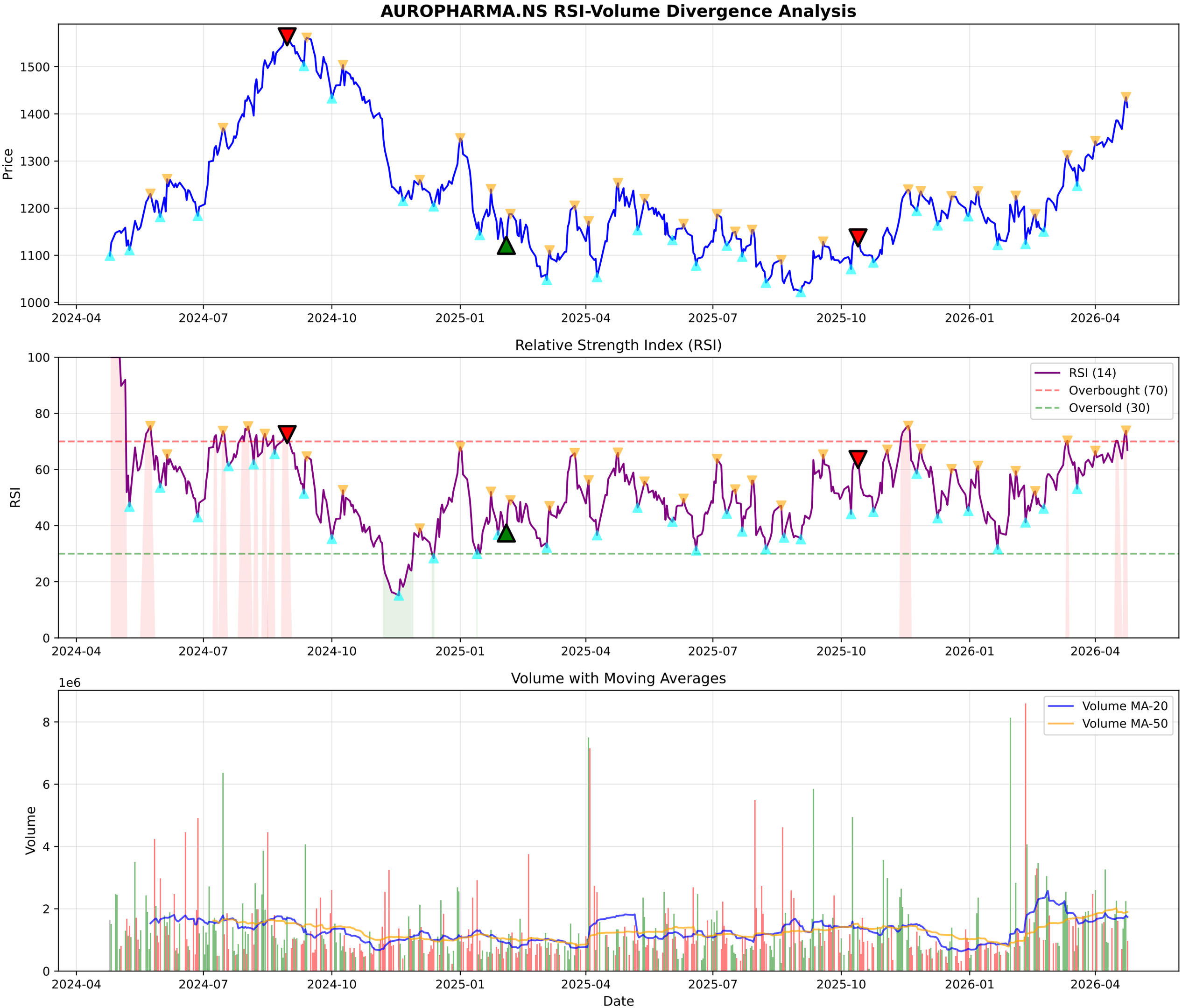
AUROPHARMA.NS RSI-Volume Divergence Analysis
Price
1500
1400
1300
1200
1100
1000
2024-04
2024-07
2024-10
2025-01
2025-04
2025-07
2025-10
2026-01
2026-04
Relative Strength Index (RSI)
RSI
100
80
60
40
20
0
RSI (14)
Overbought (70)
Oversold (30)
Volume with Moving Averages
1e6
Volume
8
6
4
2
0
Volume MA-20
Volume MA-50
Date

AUROPHARMA.NS - Volume Analysis

═══ VOLUME ANALYSIS ═══:	
Status:	**31 Signals Detected**
:	
2026-03-12 [+]:	**Buying Exhaustion (Bearish Div)**
2026-03-23 [-]:	Distribution Day
2026-03-30 [-]:	Distribution Day
2026-04-02 [-]:	Distribution Day
2026-04-23 [+]:	**Buying Exhaustion (Bearish Div)**

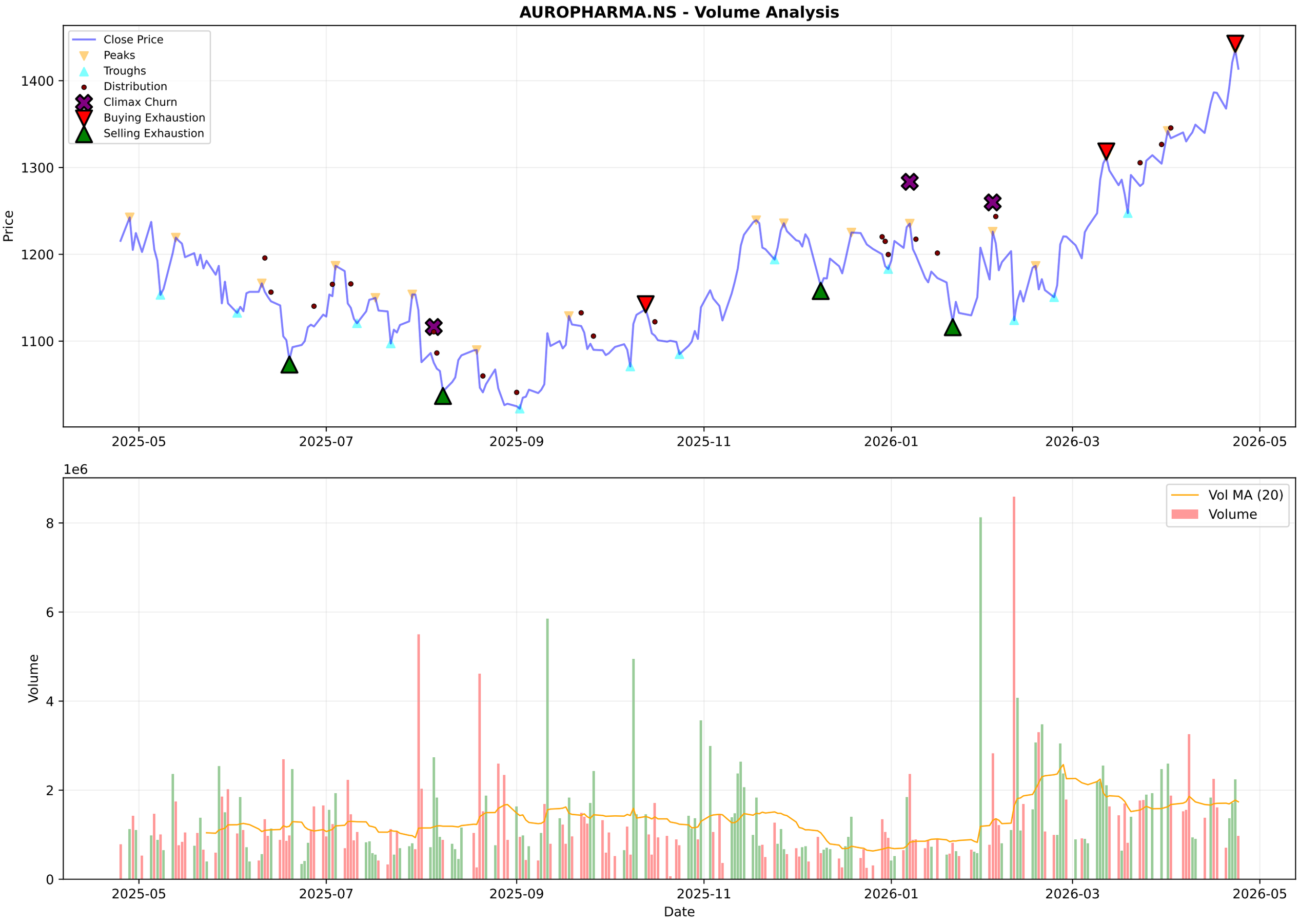
AUROPHARMA.NS - Volume Analysis
Close Price
Peaks
Troughs
Distribution
Climax Churn
Buying Exhaustion
Selling Exhaustion
Price
1400
1300
1200
1100
2025-05
2025-07
2025-09
2025-11
2026-01
2026-03
2026-05
1e6
Vol MA (20)
Volume
Volume
8
6
4
2
0
Date

AUROPHARMA.NS - Candlestick Classification Summary

═══ CANDLESTICK CLASSIFICATION ═══:	
Latest Classification:	**No Control**
Recent Trend Score (10-day avg):	0.30
:	
Distribution:	
No Control:	124
Seller Control:	56
Buyer Control:	43
Seller Strong Control:	3
Buyer Strong Control:	2

AUROPHARMA.NS - Candlestick Classification
Seller Strong Control
Seller Control
No Control
Buyer Control
Buyer Strong Control
Price
1400
1300
1200
1100
1000
1e6
Volume
8
6
4
2
0
2025-07-30
2025-08-26
2025-09-22
2025-10-17
2025-11-14
2025-12-10
2026-01-06
2026-02-03
2026-02-27
2026-03-27
Date

Multi-Timeframe Supertrend Analysis

Timeframe	Status	Value	Last Price	Signal Date
1 Week	**UPTREND (Buy)**	1244.36	1413.8	2025-11-10
1 Day	**UPTREND (Buy)**	1330.02	1413.8	2026-02-03
15 Min	**DOWNTREND (Sell)**	1430.04	1415.9	2026-04-24

Multi-Timeframe MACD Analysis

Timeframe	Trend	Momentum	Signal
1 Week	**Bullish**	Strengthening	No Signal
1 Day	**Bullish**	Weakening	No Signal
15 Min	**Bearish**	Weakening	No Signal

AUROPHARMA.NS - 1 Week (Candlestick + EMAs)
20 EMA
50 EMA
200 EMA
1600
1400
1200
1000
800
600
400
2016-04-25
2017-04-24
2018-04-23
2019-04-22
2024-04-15
2025-04-14
2026-04-13

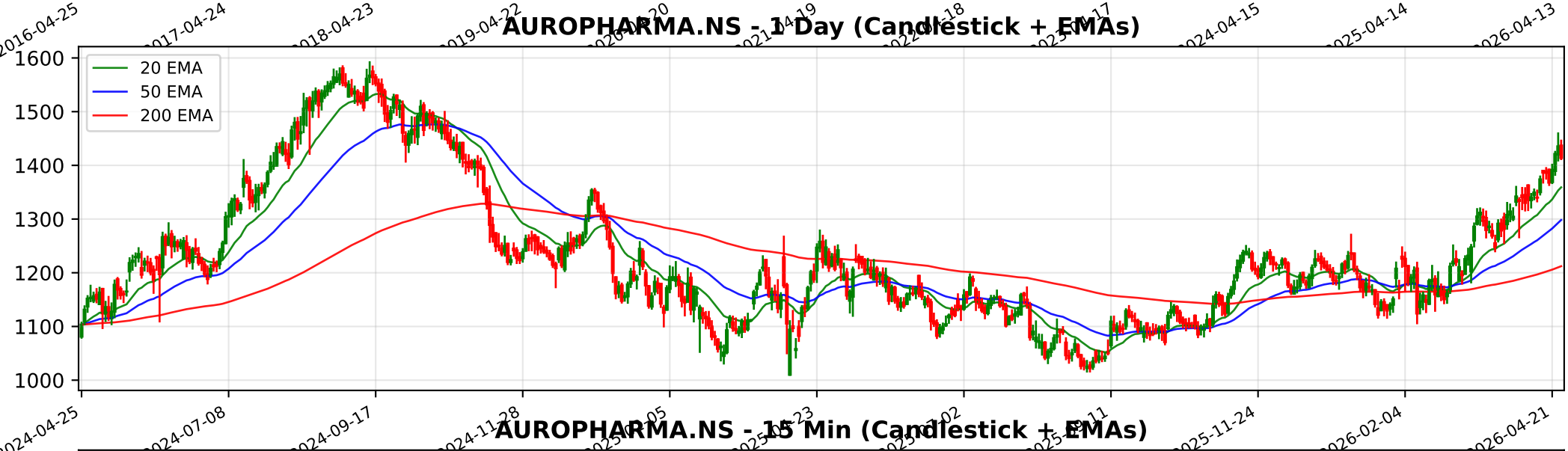
AUROPHARMA.NS - 1 Day (Candlestick + EMAs)
20 EMA
50 EMA
200 EMA
1600
1500
1400
1300
1200
1100
1000
2024-04-25
2024-07-08
2024-09-17
2025-11-24
2026-02-04
2026-04-21

AUROPHARMA.NS - 15 Min (Candlestick + EMAs)
20 EMA
50 EMA
200 EMA
1450
1400
1350
1300
1250
1200
02-25
03-04
03-10
03-13
03-19
03-25
04-01
04-08
04-13
04-21

Trendlyne Snapshot - AUROPHARMA_main

Markets | MarketMind AI | Baskets | Alerts | F&O | MF | Reports | Screeners | Subscribe | Superstars | Portfolio | Watchlist | Insider Trades | Results | More

Search Stock, IPO, MF

MARKETS / SECTOR : PHARMACEUTICALS & BIOTECHNOLOGY / INDUSTRY : PHARMACEUTICALS / AUROBINDO PHARMA LTD.

Aurobindo Pharma Ltd.

Ask MarketMind AI v1.5

NSE: AUROPHARMA | BSE: 524804

Aurobindo Pharma Live Share Price Today, Share Analysis and Chart

Turnaround Potential | In 5 Starfolio Baskets

IRAN WAR IMPACT The impact of the ongoing conflict and the closure of the Strait of Hormuz on Aurobindo Pharma Ltd. (AUROPHARMA) is characterized by minimal direct revenue risk but significant indirect operational headwinds related to supply chain costs ... Read More

1413.80 -21.60 (-1.50%)

↑ New 52W High in past week

1.0M NSE+BSE Volume

NSE 24 Apr, 2026 3:31 PM (IST)

Watchlist | Portfolio | Alert | My Notes

Buyback Aurobindo Pharma's board approves a Rs 800 crore buyback of 54.2 lakh shares at a price of Rs 1,475 See details

Overview | FORECASTER | Buy Sell Zone | F&O | Financials | Charts & Report | News | Reports | Technicals | Shareholding | Deals | Corporate Actions | Alerts | About

Durability score 50.0 / 100 — Medium Financial Strength

Valuation Score 42.0 / 100 — Mid Valuation

Momentum Score 67.5 / 100 — Technically Moderately Bullish

Analyst Price Target 1,394

1Yr Price target downside is -1%

Turnaround Potential These stocks have average financials and valuation, but strong momentum indicating buying interest View Similar Embed DVM

FORECASTER: DVM, Key Metrics, Price Chart, Forecaster, Financials, Technicals, Shareholding, Deals, Documents, Corporate actions, Company Profile

24 | 6 | 6 | 3 — SWOT Analysis

Check Before You Buy

VIEW FULL CHECKLIST

High rank 12 Positive • 11 Negative

52.2% Pass in checklist

0 | 45 | 55 | 100

PE Valuation Check

Right Now: Overvalued -9%

1 Year Forward: Overvalued -11.8%

INSIGHT Aurobindo Pharma is overvalued at both current PE and future earnings estim

Aurobindo Pharma Key Metrics

Preset Metrics: Preset Metrics

Trendlyne Snapshot - AUROPHARMA_forecaster

Markets | MarketMind AI | Baskets | Alerts | F&O | MF | Reports | Screeners | Subscribe | Superstars | Portfolio | Watchlist | Insider Trades | Results | More

Search Stock, IPO, MF

MARKETS / SECTOR : PHARMACEUTICALS & BIOTECHNOLOGY / INDUSTRY : PHARMACEUTICALS / AUROBINDO PHARMA LTD.

Aurobindo Pharma Ltd.

NSE: AUROPHARMA | BSE: 524804

Turnaround Potential | In 5 Starfolio Baskets

Download real time STOCK REPORT

1413.80 -21.60 (-1.50%)

↑ New 52W High in past week

1.0M NSE+BSE Volume

NSE 24 Apr, 2026 3:31 PM (IST)

Watchlist | Portfolio | Alert | My Notes

Buyback Aurobindo Pharma's board approves a Rs 800 crore buyback of 54.2 lakh shares at a price of Rs 1,475 See details

Overview | FORECASTER | Buy Sell Zone | F&O | Financials | Charts & Report | News | Reports | Technicals | Shareholding | Deals | Corporate Actions | Alerts | About

Aurobindo Pharma - AUROPHARMA - stock price prediction, stock forecast, target price, analyst ratings from 26 analysts

Aurobindo Pharma has a share price target of Rs 1394, revenue growth forecast of 5.5%, and profit growth estimate of 3.0% for FY26, based on top 26 analyst calls.

Aurobindo Pharma FORECASTER - Analyst Estimates

FORECASTER DASHBOARD →

SHARE PRICE TARGET FORECAST | 12 MONTH ESTIMATE

EPS FORECAST | QUARTER | ANNUAL

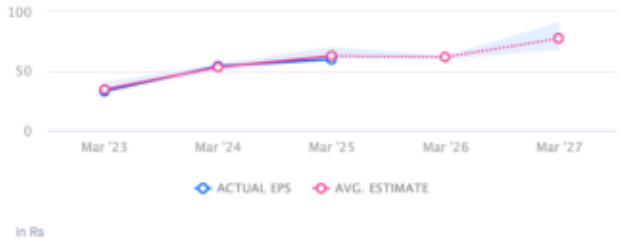

CONSENSUS RECOMMENDATION | 26 ANALYST Recommendations

BUY