© 2026 Stock Research. All Rights Reserved.

Strategic Trading Analysis

Based on the detailed technical and fundamental data provided in the report, here is the positional trade analysis for AXISBANK.NS.

Step 1: Audit the Data

- **Data Present:** Multi-timeframe price charts (Daily, Weekly, 15-min), Moving Averages (20, 50, 200 EMAs), Momentum oscillators (RSI, MACD), Volatility metrics (Bollinger Bands, ATR), Trend indicators (Supertrend), Relative Strength analysis (vs ^NSEBANK), Volume & Candlestick analysis, and Fundamental/Analyst consensus snapshots.
- **Data Missing:** Real-time Level 2 order flow, short interest data, and broader macroeconomic/sector rotation flows.
- **Confidence Level: High**. The report provides an exceptionally comprehensive top-down view, blending long-term technical structure, momentum indicators, and fundamental valuation checks, which is ideal for evaluating 1-4 month positional setups.

Step 2: Analyze the Setup

The setup presents a strong continuation pattern supported by multi-timeframe confluence:* **Price Structure & Trend:** AXISBANK.NS is in a confirmed strong uptrend. The daily chart shows a clear bullish alignment of moving averages (Price > 20 EMA > 50 EMA > 200 EMA). The stock recently recovered aggressively from a deeper pullback in Feb/March and is printing higher highs and higher lows. All three timeframes (1W, 1D, 15m) flash a Supertrend "Buy" signal.* **Momentum:** RSI is comfortably bullish at 61.51 with no immediate overbought conditions. The MACD is in a bullish trend across all timeframes, though the momentum metric notes slight "weakening," suggesting the velocity of the recent thrust may slow down as it approaches overhead supply. * **Relative Strength & Fundamentals:** Despite being classified as a "Weakening Leader," the RS metrics across 1M, 3M, 6M, and 1Y are all above 1.0, indicating sustained outperformance against the Nifty Bank index. Fundamentally, the stock is flagged as undervalued with an analyst consensus target of 1484, providing a strong fundamental tailwind for our technical target.* **Risk Profile:** Strong dynamic support exists between the 20-day EMA (1323) and 50-day EMA (1302). A structural breakdown would only occur if price closes decisively below the 50-day EMA.

Step 3: Formulate the Recommendation

YES - The stock presents a highly viable positional trade setup offering a clear path to the targeted 5%-15% return over the next 1-4 months, backed by both technical trend alignment and fundamental valuation.

- **Entry Price:** INR 1365.90 (Current Market Price).
- **Stop Loss:** INR 1295.00 (Hard stop placed just below the 50-day EMA of 1302.93 and the psychological 1300 level. A daily close below this invalidates the immediate bullish structure).
- **Take Profit:** INR 1485.00 (Aligns with the 1-Year Forward analyst consensus target and projects an ~8.7% upside, perfectly fitting the trading mandate while respecting historical resistance zones).

Note: Risk/Reward ratio on this setup is approximately 1:1.7. Ensure position sizing aligns with strict risk

© 2026 Stock Research. All Rights Reserved.

management protocols, risking no more than 1-2% of total equity on the trade.

Candlestick Classification Analysis

Based on the detailed Candlestick Classification methodology provided and the analysis of the charts on **Pages 20 and 21**, here is the interpretation of AXISBANK.NS's price action and a prediction for its future price movement:

1. Current State: The Equilibrium Phase

Looking at the **Candlestick Classification Summary (Page 20)**, the latest classification is **"No Control" (Gray)**, and the recent 10-day average trend score is a very neutral **0.10**.

When applying the algorithm's logic, a "No Control" (score of 0) state typically occurs when:* **Step 1 (Weak Body):** The daily candle bodies are very small relative to the Average True Range (ATR).* **Step 3 (Wick Analysis):** The candles are exhibiting noticeable wicks on both ends, signaling that both buyers and sellers tried to push the price but were rejected.* **Step 4 (Volume):** The volume is average or low, failing to act as a strong multiplier to give either side conviction.

Looking at the far right of the **chart on Page 21**, we can visually confirm this. The last few candlesticks are colored gray ("No Control"). They are characterized by tight, overlapping bodies and lower volume compared to the spikes seen earlier in the trend.

2. Contextual Price Action Analysis

To predict the future movement, we have to look at the moves leading up to this "No Control" phase:* **The Upward Thrust:** Between late February and late March (from the INR 1150 level up to INR 1400), the chart shows a series of **"Buyer Control" (Light Green)** and occasional **"Buyer Strong Control" (Dark Green)** candles. This indicates that when the price moved up, it did so with strong conviction (large normalized bodies closing near their highs with volume validation).* **The Pullback:** After hitting the INR 1400 peak, the price pulled back. However, looking at the classification colors during this drop, we predominantly see **"Seller Control" (Light Red)** and gray candles, with an absence of **"Seller Strong Control" (Dark Red)**. According to the logic, this means the selling was likely low volume or failed to close near the absolute lows (profit-taking rather than aggressive, high-conviction institutional dumping).* **The Historical Distribution:** Over the analyzed period, there are 118 "No Control" days, 54 "Buyer Control" days, and 52 "Seller Control" days. The stock naturally spends a lot of time consolidating before making its moves.

3. Future Price Prediction

Directional Bias: Bullish Continuation (Sideways to Up)

Reasoning based on the algorithm:1. **Lack of Bearish Conviction:** Because the recent pullback from

© 2026 Stock Research. All Rights Reserved.

local highs lacked "Seller Strong Control" (no -2 scores), the sellers failed to take decisive control of the trend. 2. **Digestion Phase:** The current cluster of "No Control" candles on average/lower volume indicates market digestion. Traders are comfortable holding the stock at these elevated levels (around INR 1350-INR 1370) after a massive run-up from INR 1150. 3. **Positive Underlying Tone:** The 10-day average score is 0.10. While practically neutral, it remains slightly positive, meaning dip-buyers are still providing just enough support (likely leaving long lower wicks-Step 3 of the algorithm) to prevent the score from turning negative.

What to watch for (The Trigger): Since "price without volume is half the story," the current "No Control" phase will persist until a catalyst arrives. Look for a **Buyer Control (+1) or Buyer Strong Control (+2) candle** breaking out above the recent tight gray cluster. To validate the breakout based on the provided methodology, this candle *must* be accompanied by a high volume multiplier (>1.3x avg) to confirm institutional participation, pushing the stock toward or past the recent INR 1400 highs.

News & Analyst Targets

As a stock research analyst, here is the latest news, brokerage activity, and target price analysis for **Axis Bank (AXISBANK)** as of the week of **April 25, 2026**.

1) Latest News for AXISBANK This Week

Axis Bank was highly active this week, predominantly driven by the announcement of its **Q4 FY26 earnings results** on April 25, 2026. Key highlights include:* **Earnings Report:** Axis Bank reported a marginal 0.64% year-on-year (YoY) decline in standalone net profit to INR 7,071 crore for Q4 FY26, largely due to trading losses and higher precautionary standard-asset provisions. * **Strong Operating Income:** Net Interest Income (NII) grew by 5% YoY to INR 14,457 crore, driven by a robust 19% YoY growth in net advances (loans) and 14% growth in deposits. * **Balance Sheet Fortification:** The bank actively bolstered its balance sheet by making a one-time additional standard-asset provision of INR 2,001 crore amid macroeconomic uncertainties, clarifying it does not indicate asset quality stress. Gross NPAs improved to 1.23% (down from 1.40% last quarter).* **Dividend & Mega Fundraise:** The Board declared a final dividend of INR 1 per equity share. Crucially, they approved a massive fundraise of up to INR 55,000 crore (INR 35,000 crore via debt/bonds and INR 20,000 crore via equities, QIPs, or ADRs) to fuel future growth.

2) Upgrades and Downgrades from Brokerages

- **Pre-Earnings Reiterations:** Leading into the Q4 results this week, brokerages like **Kotak Securities** and **Motilal Oswal** reiterated their "Buy" ratings, looking past immediate margin pressures to focus on the long-term benefits of the Citi consumer business integration and credit card segment gains.
- **Prior Downgrades/Headwinds:** In recent months, some brokerages adjusted their outlooks downward due to sector-wide challenges. For instance, **Nuvama** and **BofA Securities** previously downgraded the stock to "Hold" or "Neutral," citing near-term Net Interest Margin (NIM) compression and concerns over unsecured retail loan slippages.
- **Current Consensus Sentiment:** Following the results, the majority consensus leans toward a **Buy / Outperform**, observing that the bank is adequately provisioned and asset quality is structurally improving despite a slight NIM dip to 3.62%.

© 2026 Stock Research. All Rights Reserved.

3) Indirect and Direct Impacts on AXISBANK

- **Interest Rate Transmission:** Recent rate cuts by the RBI have created moderate headwinds for Net Interest Margins across the private banking sector. Over 60% of Axis Bank's loan book is linked to floating rates, directly exposing it to yield compression.
- **FII Selling:** Continuous foreign institutional investor (FII) selling within the broader Indian banking space has kept the stock price slightly range-bound over the past month, acting as a technical overhang despite strong fundamentals.
- **Tech & AI Push:** The bank is accelerating its digital transformation by implementing pioneering "agentic AI-powered" payment solutions for UPI and launching multiple Central Bank Digital Currency (CBDC) initiatives, a move structurally improving its operating efficiency and retail customer retention.

4) Latest Targets from Analyst Community and Brokerages

Below is a consolidated summary of the latest price targets issued by top brokerages leading into and updating around the Q4 FY26 earnings cycle.

Brokerage / Research Firm	Rating	Target Price (INR)	Timeframe / Update
Elara Capital	Buy	1,555	March/April 2026
JPMorgan	Buy	1,462	April 2026
Centrum	Buy	1,460	February/April 2026
HSBC	Buy	1,420	April 2026
Motilal Oswal	Buy	1,380	April 2026
JM Financial	Buy	1,330	April 2026
Kotak Securities	Buy	1,300	April 2026
CLSA	Outperform	1,280	April 2026
YES Securities	Buy	1,250	April 2026
ICICI Securities	Buy	1,200	April 2026

(Note: The stock is currently trading in the INR 1,350 - INR 1,360 range, implying significant upside according to the higher-end estimates from Elara, JPMorgan, and Centrum.)

Stock Detailed Analysis Report

AXISBANK.NS

Current Price: ₹1365.90

Generated: 2026-04-25 14:26

AXISBANK.NS - 3 Year Daily Price Chart

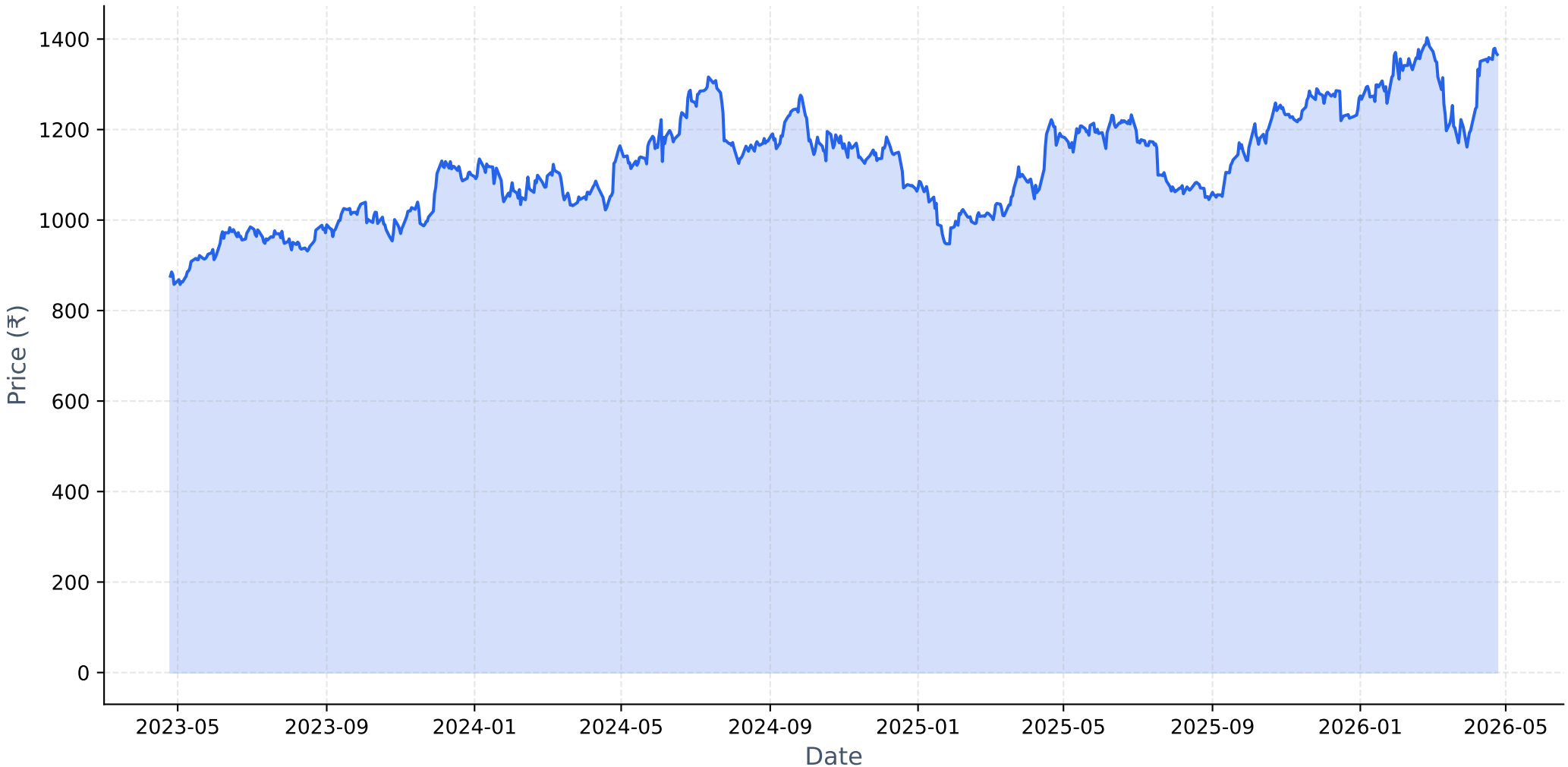

Long-term Fundamental Analysis (4 Years)

Metric	Is Growing?	Accelerating?	1Y Growth	3Y CAGR
Revenue	Yes	No	10.82%	18.36%
Net Income	Yes	No	6.32%	25.72%
ROE	Yes	No	-11.42%	36.69%
EPS	Yes	No	5.96%	25.37%

Short-term Fundamental Analysis (6 Quarters)

Metric	Is Growing?	Recent QoQ	Avg QoQ
Revenue	Yes	1.44%	1.14%
Net Income	No	-16.47%	-4.84%
ROE	No	-19.33%	-8.51%
EPS	No	-8.98%	-8.98%

AXISBANK.NS - Relative Strength Analysis

═══ OVERVIEW ═══:	
Benchmark Index:	^NSEBANK
Sector:	Bank
Classification:	**Weakening Leader**
RS Score:	55.7/100
:	
═══ RS RATIOS ═══:	
1M RS:	**1.081 [Leader]**
3M RS:	**1.115 [Leader]**
6M RS:	**1.165 [Leader]**
1Y RS:	**1.087 [Leader]**
:	
═══ TURNAROUND ANALYSIS ═══:	
Turnaround Status:	**Not Detected**
:	
SIGNAL CRITERIA::	
✗ Emerging RS:	**Not accelerating**
✗ Medium-term Lagging:	**Not lagging**
✗ Performance Improving:	**Not improving**

Relative Strength Analysis: AXISBANK.NS vs ^NSEBANK
Classification: Weakening Leader

Price Performance Comparison (Normalized)

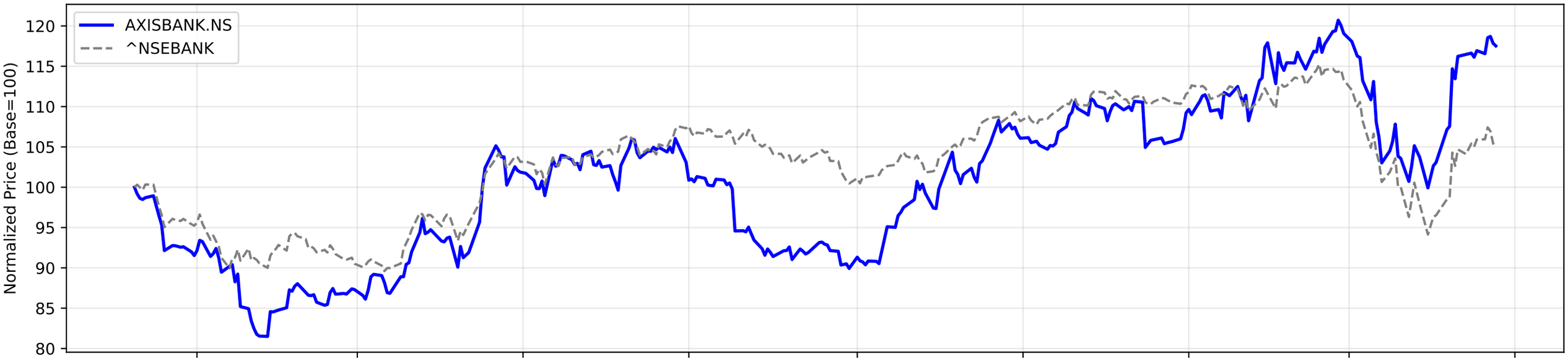

RS Ratio Trends (Multiple Timeframes)

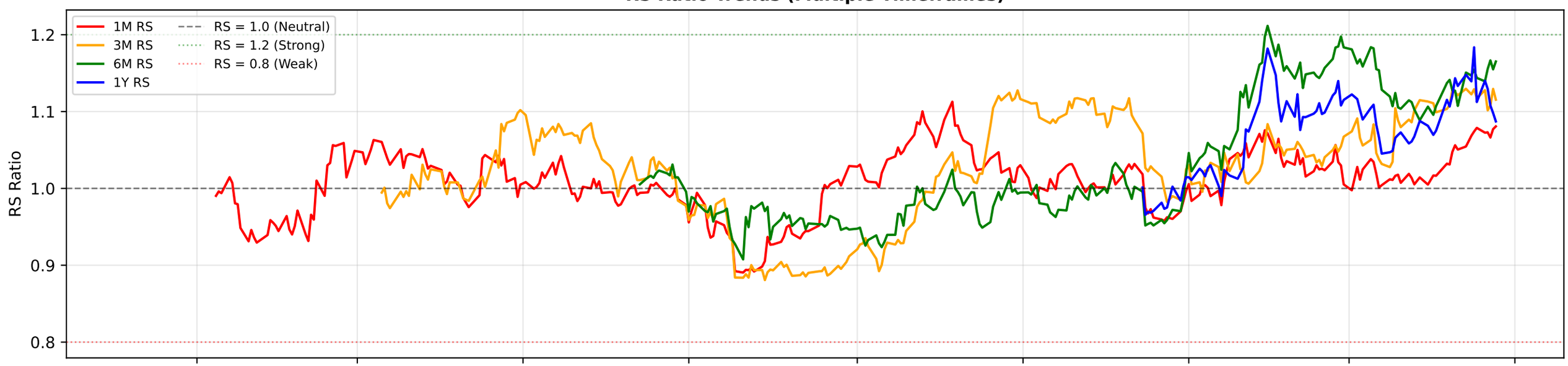

RS Composite Score Timeline

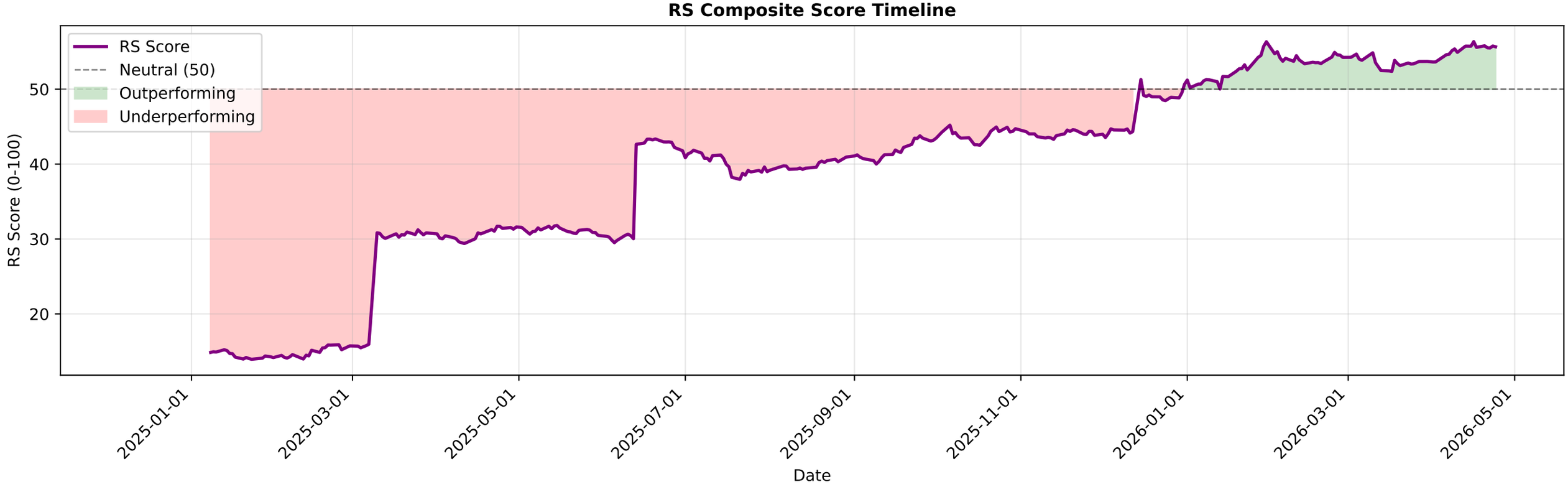

AXISBANK.NS - EMA Crossover Summary

EMA 20:	1323.08
EMA 50:	1302.93
EMA 200:	1244.82
Trend Status:	**Strong Uptrend**
Golden Cross Date:	2025-10-07 00:00:00+05:30
Golden Cross Price:	1186.80

AXISBANK.NS EMA Crossover Analysis
Close Price
EMA 20
EMA 50
EMA 200
Golden Cross
Price
Date
1400
1300
1200
1100
1000
900
800
700
600
2022-07
2023-01
2023-07
2024-01
2024-07
2025-01
2025-07
2026-01
2026-07

AXISBANK.NS - Bollinger Bands Summary

Current Price:	1365.90
Upper Band:	1451.28
Middle Band (SMA 20):	1296.76
Lower Band:	1142.25
%B:	0.7237
Band Width:	0.2383
Status:	Upper Half
Signal:	None
Recent Signal 1:	**Buy Signal at 2026-03-12 00:00:00+05:30**
Recent Signal 2:	**Buy Signal at 2026-03-13 00:00:00+05:30**
Recent Signal 3:	**Buy Signal at 2026-03-16 00:00:00+05:30**

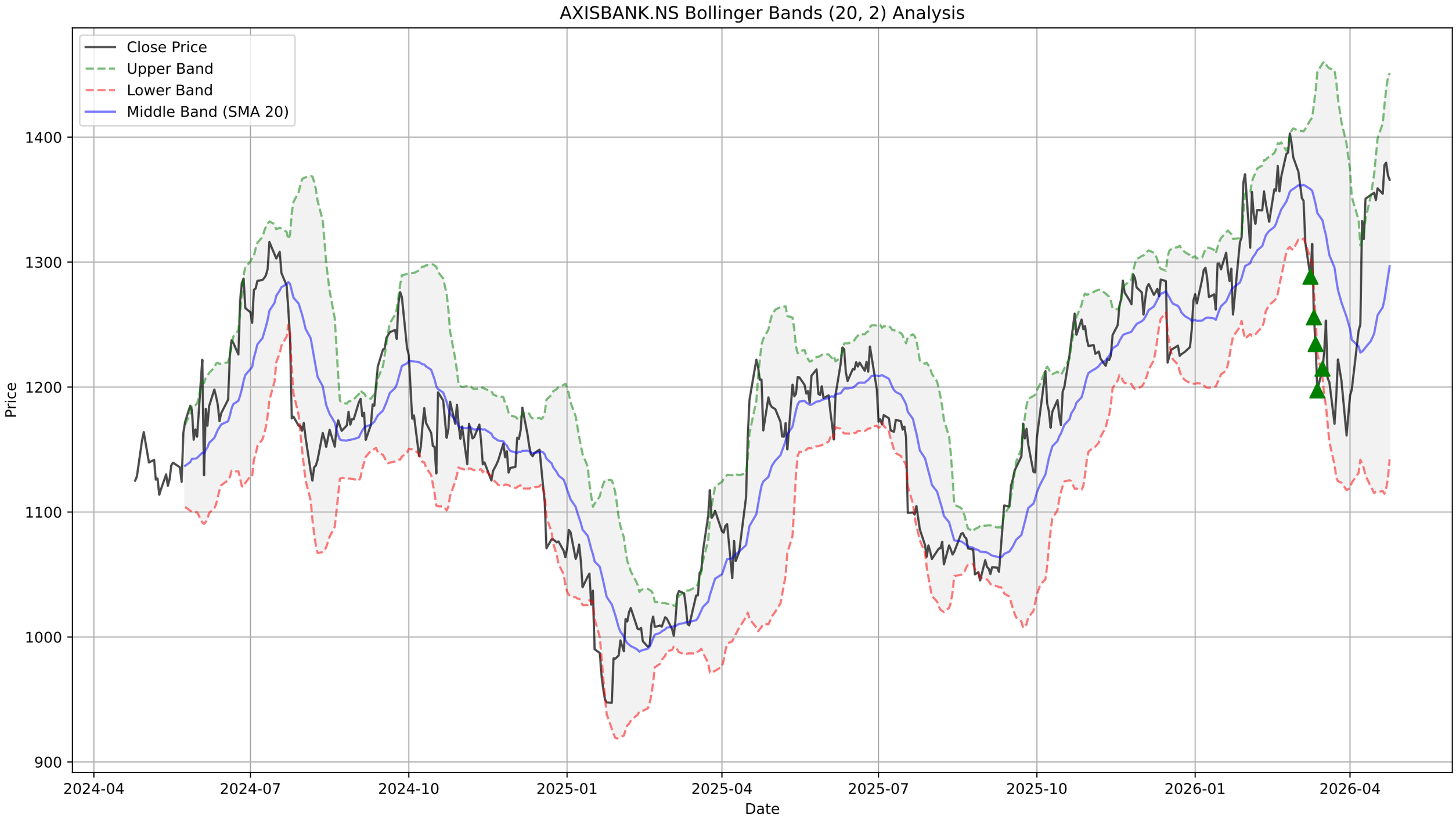
AXISBANK.NS Bollinger Bands (20, 2) Analysis
Close Price
Upper Band
Lower Band
Middle Band (SMA 20)
Price
1400
1300
1200
1100
1000
900
2024-04
2024-07
2024-10
2025-01
2025-04
2025-07
2025-10
2026-01
2026-04
Date

AXISBANK.NS - Supertrend Summary

Status:	**UPTREND (Buy)**
Supertrend Value:	1264.34
Signal Identified On:	2026-04-08

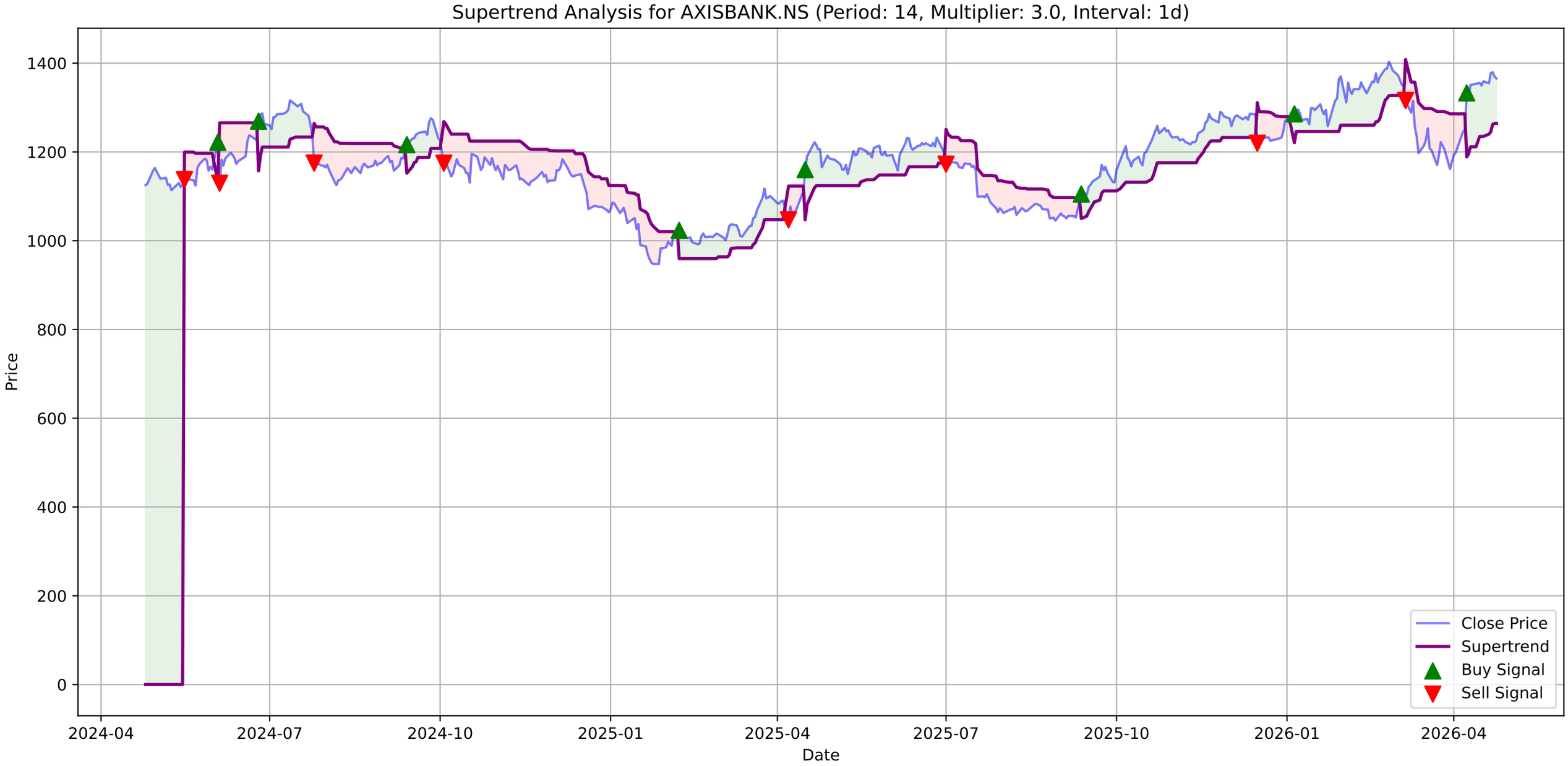
Supertrend Analysis for AXISBANK.NS (Period: 14, Multiplier: 3.0, Interval: 1d)
Price
Date
1400
1200
1000
800
600
400
200
0
2024-04
2024-07
2024-10
2025-01
2025-04
2025-07
2025-10
2026-01
2026-04
Close Price
Supertrend
Buy Signal
Sell Signal

AXISBANK.NS - MACD Summary

MACD Line:	28.62
Signal Line:	18.64
Histogram:	9.99
Trend:	**Bullish**
Momentum:	**Weakening**
Signal:	None

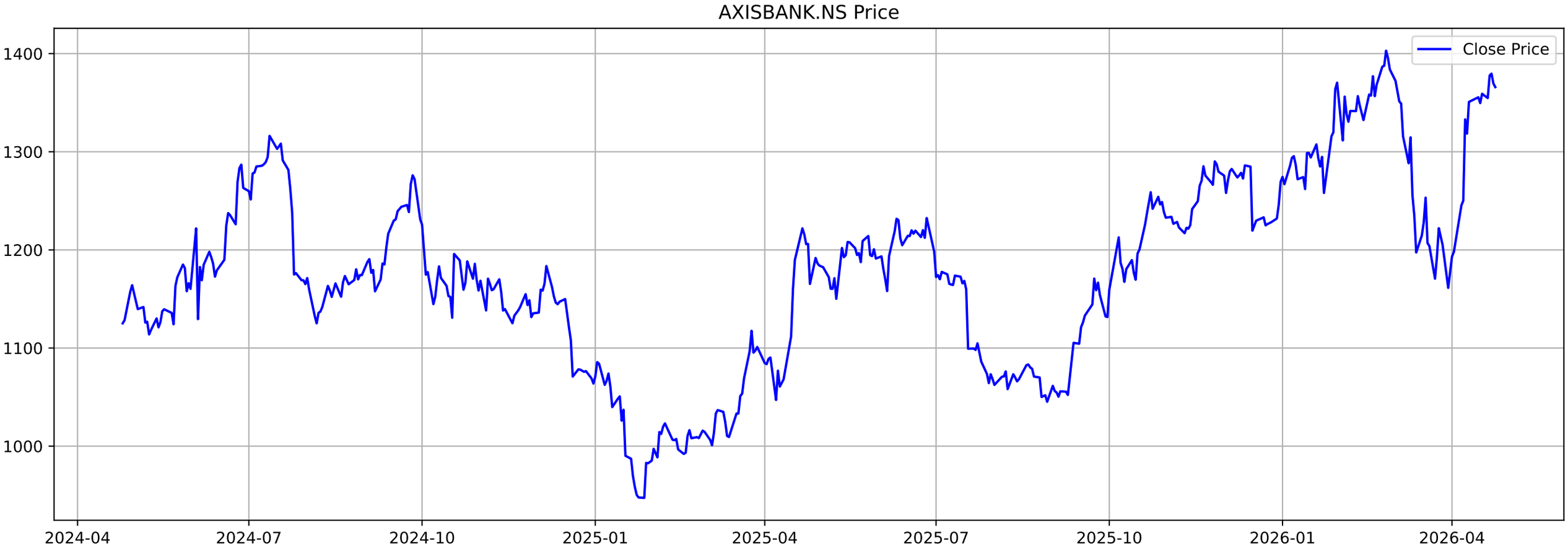
AXISBANK.NS Price
Close Price
1400
1300
1200
1100
1000
2024-04
2024-07
2024-10
2025-01
2025-04
2025-07
2025-10
2026-01
2026-04

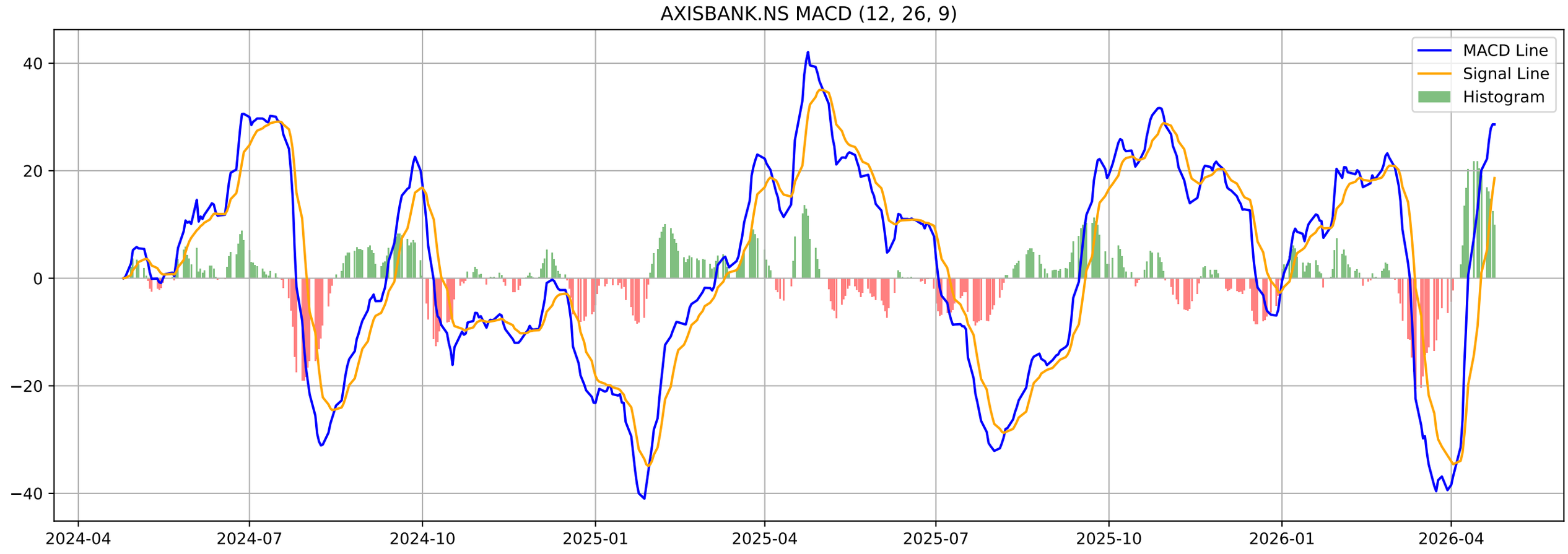
AXISBANK.NS MACD (12, 26, 9)
MACD Line
Signal Line
Histogram
40
20
0
−20
−40
2024-04
2024-07
2024-10
2025-01
2025-04
2025-07
2025-10
2026-01
2026-04

AXISBANK.NS - Volatility Squeeze Summary

BB Width:	0.2383
ATR:	34.8929
Total Signals:	1
Signal 1:	BB Squeeze at 2026-03-05 00:00:00+05:30 (Price: 1349.10)

AXISBANK.NS - Volatility Squeeze Analysis

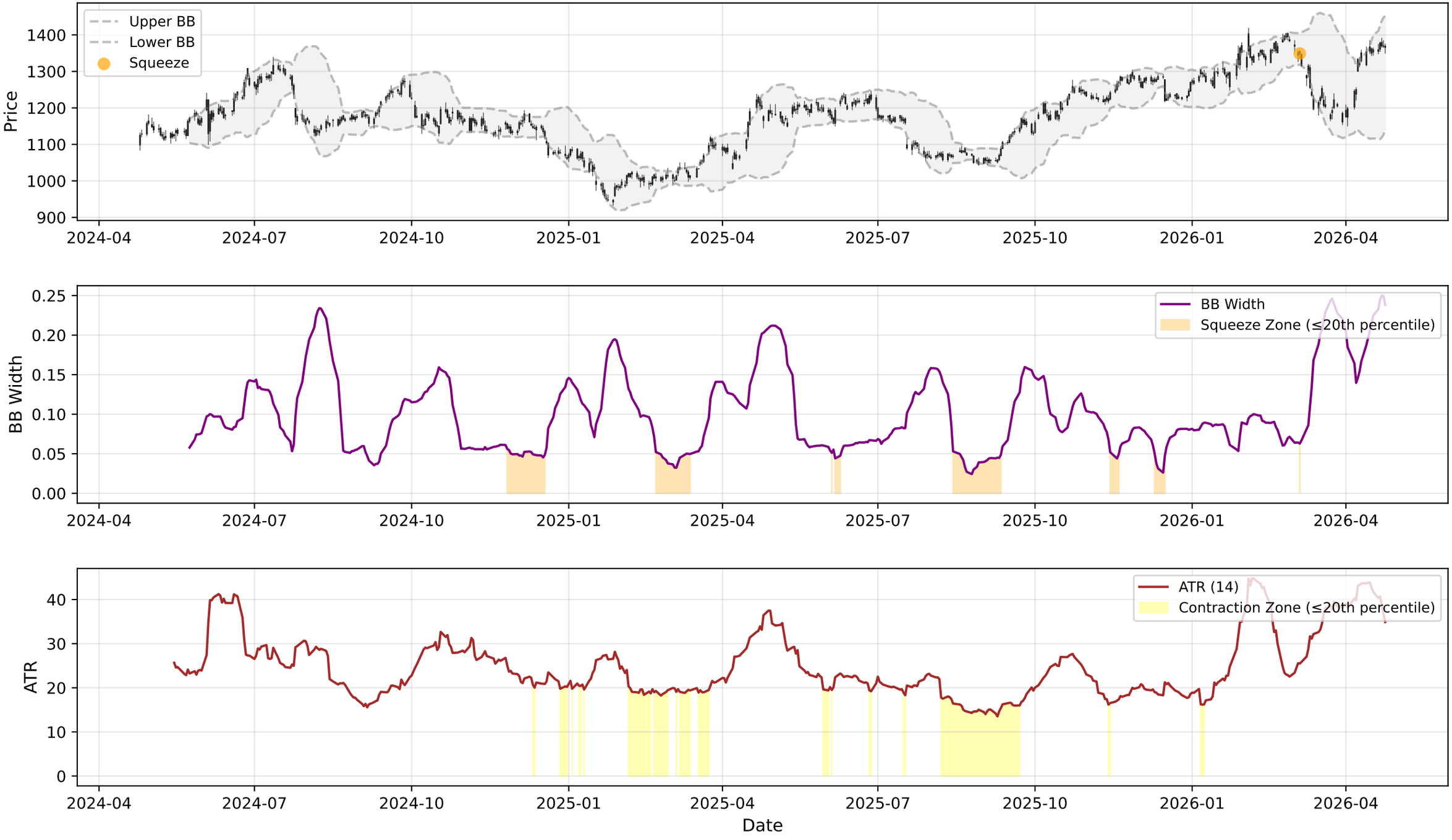

AXISBANK.NS - RSI-Volume Summary

Current RSI:	61.51
Current Volume:	3648313
Volume MA 20:	7717308
Bullish Divergences:	2
Bearish Divergences:	4
Bullish Div 1:	Date: 2024-10-17 00:00:00+05:30, Price: 1130.88
Bullish Div 2:	Date: 2025-08-29 00:00:00+05:30, Price: 1045.20
Bearish Div 1:	Date: 2025-11-26 00:00:00+05:30, Price: 1290.20
Bearish Div 2:	Date: 2026-02-25 00:00:00+05:30, Price: 1403.00

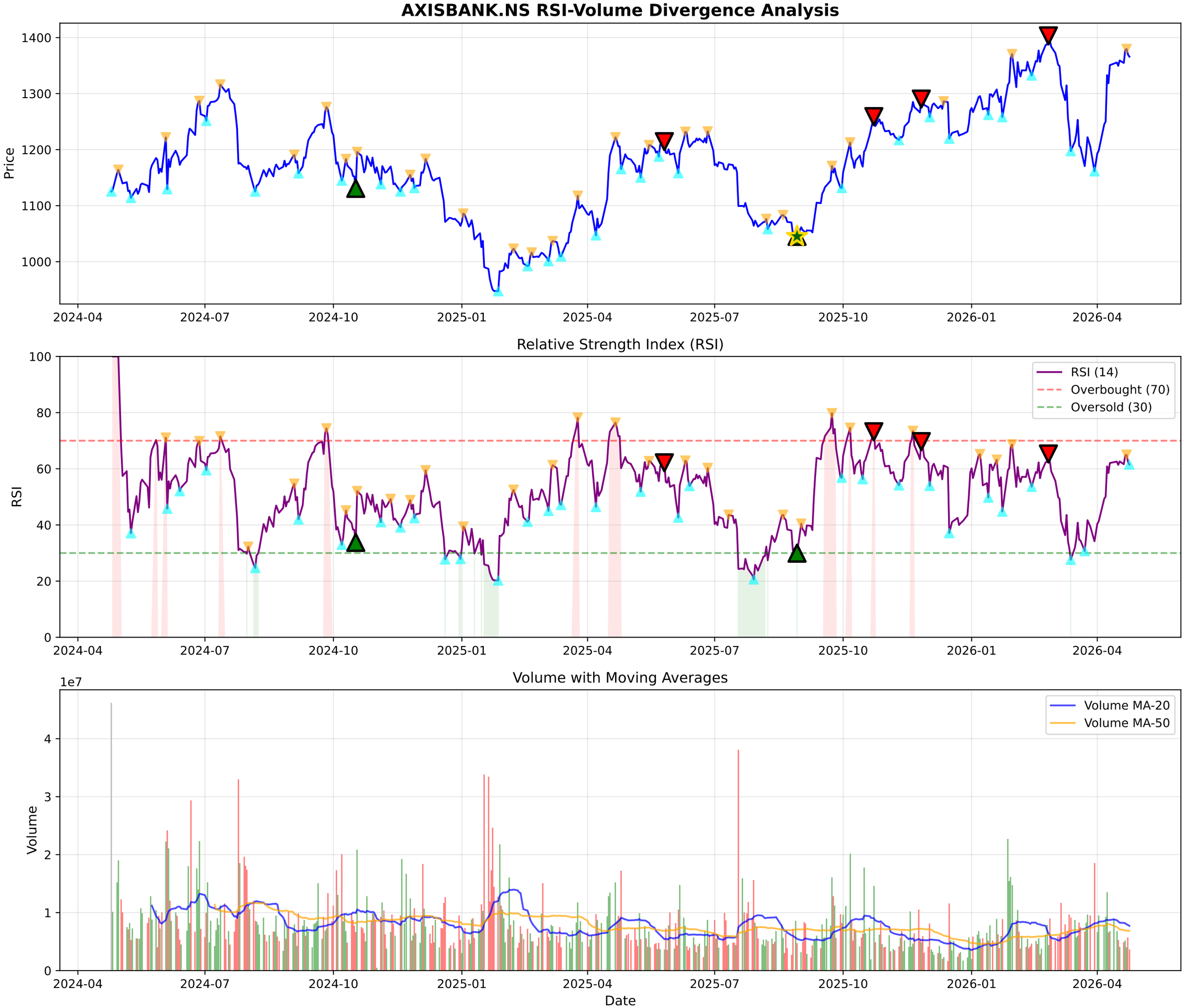
AXISBANK.NS RSI-Volume Divergence Analysis
Price
1400
1300
1200
1100
1000
2024-04
2024-07
2024-10
2025-01
2025-04
2025-07
2025-10
2026-01
2026-04
Relative Strength Index (RSI)
RSI
100
80
60
40
20
0
RSI (14)
Overbought (70)
Oversold (30)
Volume with Moving Averages
1e7
Volume
4
3
2
1
0
Volume MA-20
Volume MA-50
Date

AXISBANK.NS - Volume Analysis

═══ VOLUME ANALYSIS ═══:

Status:	**39 Signals Detected**
:	
2026-02-26 [-]:	Distribution Day
2026-02-27 [-]:	Distribution Day
2026-03-05 [-]:	Distribution Day
2026-03-20 [-]:	Distribution Day
2026-03-27 [-]:	Distribution Day

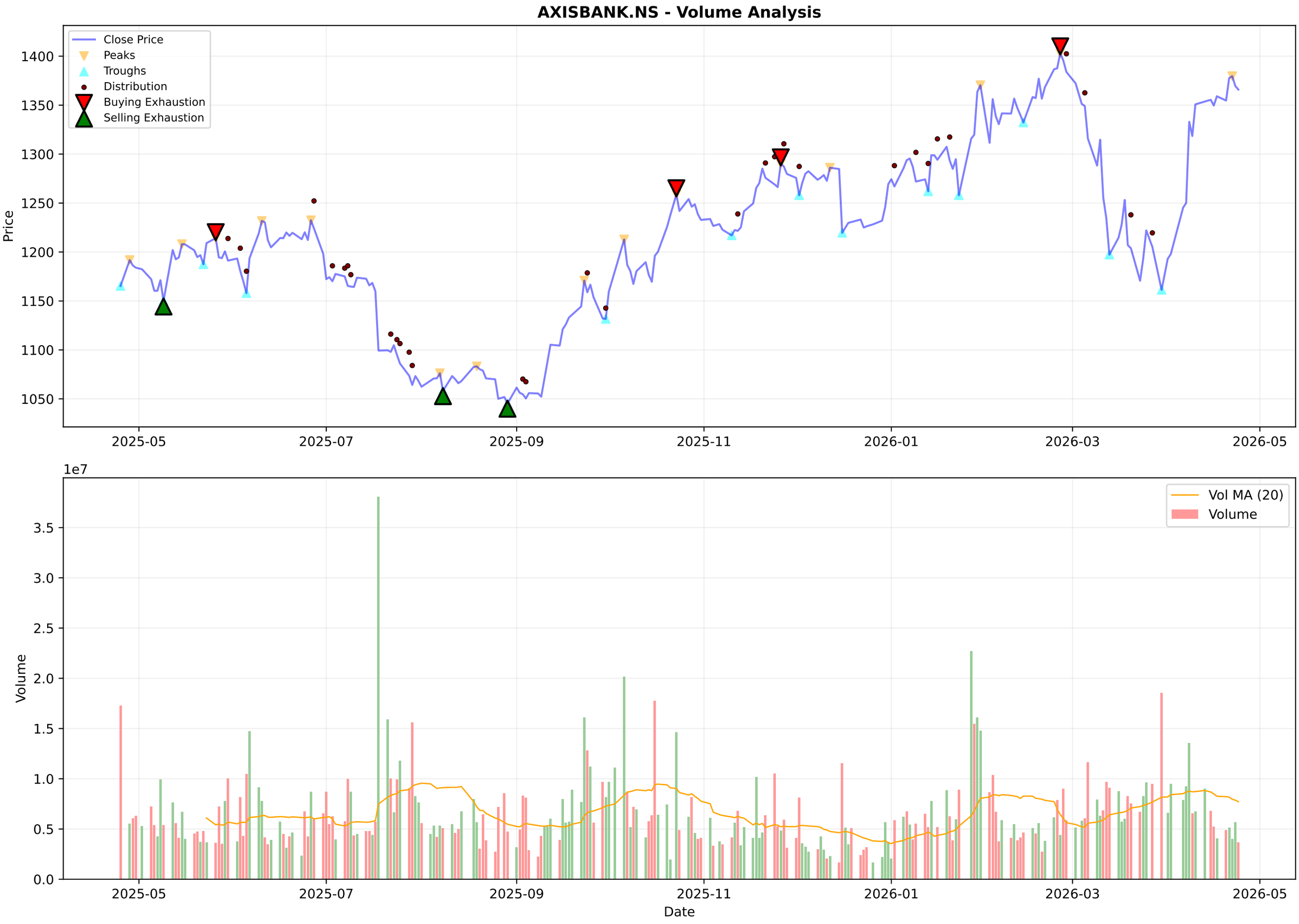
AXISBANK.NS - Volume Analysis
Close Price
Peaks
Troughs
Distribution
Buying Exhaustion
Selling Exhaustion
Price
1400
1350
1300
1250
1200
1150
1100
1050
2025-05
2025-07
2025-09
2025-11
2026-01
2026-03
2026-05
1e7
Vol MA (20)
Volume
Volume
3.5
3.0
2.5
2.0
1.5
1.0
0.5
0.0
Date

AXISBANK.NS - Candlestick Classification Summary

═══ CANDLESTICK CLASSIFICATION ═══:	
Latest Classification:	**No Control**
Recent Trend Score (10-day avg):	0.10
:	
Distribution:	
No Control:	118
Buyer Control:	54
Seller Control:	52
Seller Strong Control:	3
Buyer Strong Control:	2

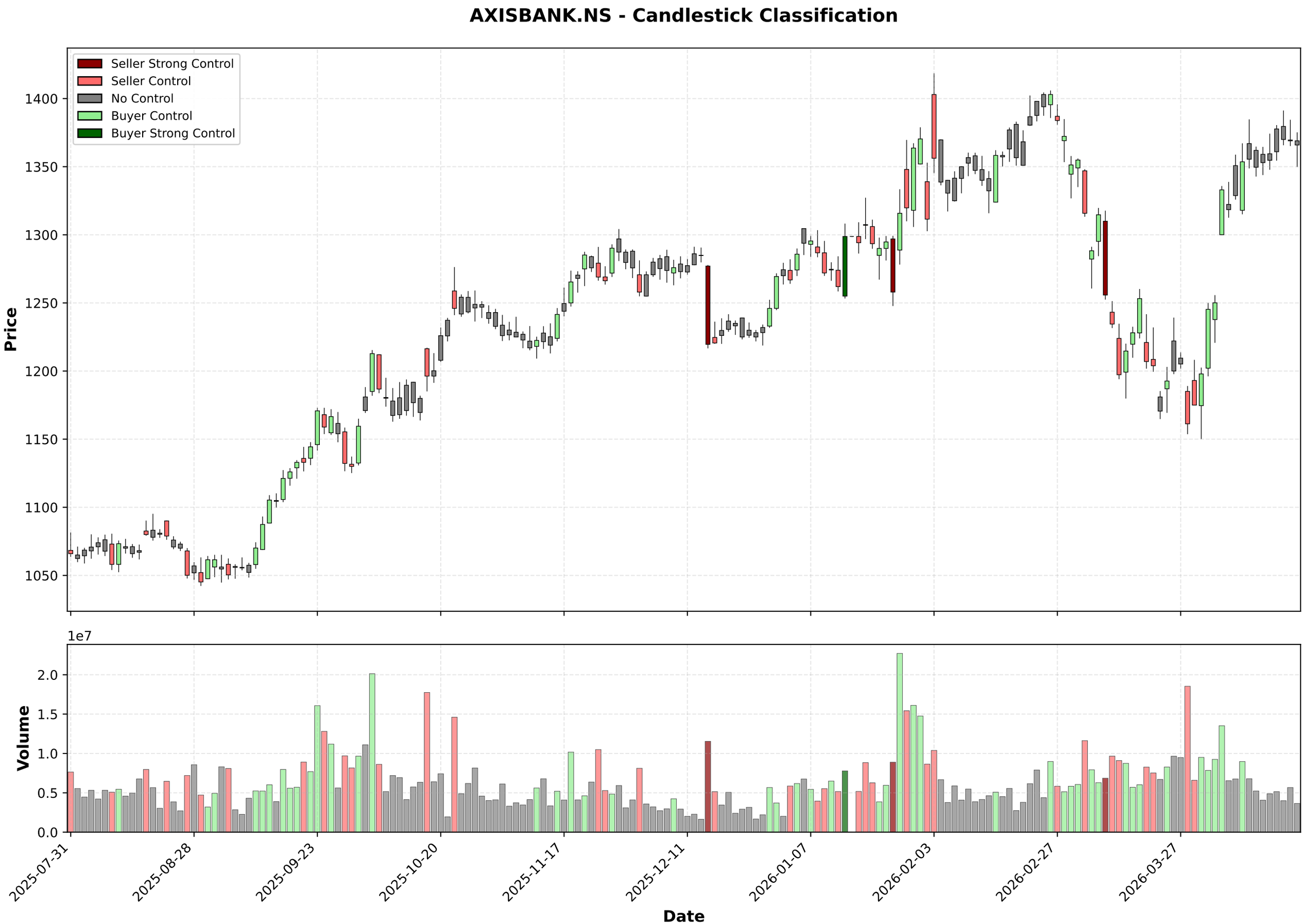
AXISBANK.NS - Candlestick Classification
Seller Strong Control
Seller Control
No Control
Buyer Control
Buyer Strong Control
Price
1400
1350
1300
1250
1200
1150
1100
1050
1e7
Volume
2.0
1.5
1.0
0.5
0.0
2025-07-31
2025-08-28
2025-09-23
2025-10-20
2025-11-17
2025-12-11
2026-01-07
2026-02-03
2026-02-27
2026-03-27
Date

Multi-Timeframe Supertrend Analysis

Timeframe	Status	Value	Last Price	Signal Date
1 Week	**UPTREND (Buy)**	1194.87	1365.9	2026-04-06
1 Day	**UPTREND (Buy)**	1264.34	1365.9	2026-04-08
15 Min	**UPTREND (Buy)**	1353.26	1365.9	2026-04-24

Multi-Timeframe MACD Analysis

Timeframe	Trend	Momentum	Signal
1 Week	**Bullish**	Weakening	Bullish Crossover (Buy)
1 Day	**Bullish**	Weakening	No Signal
15 Min	**Bullish**	Weakening	No Signal

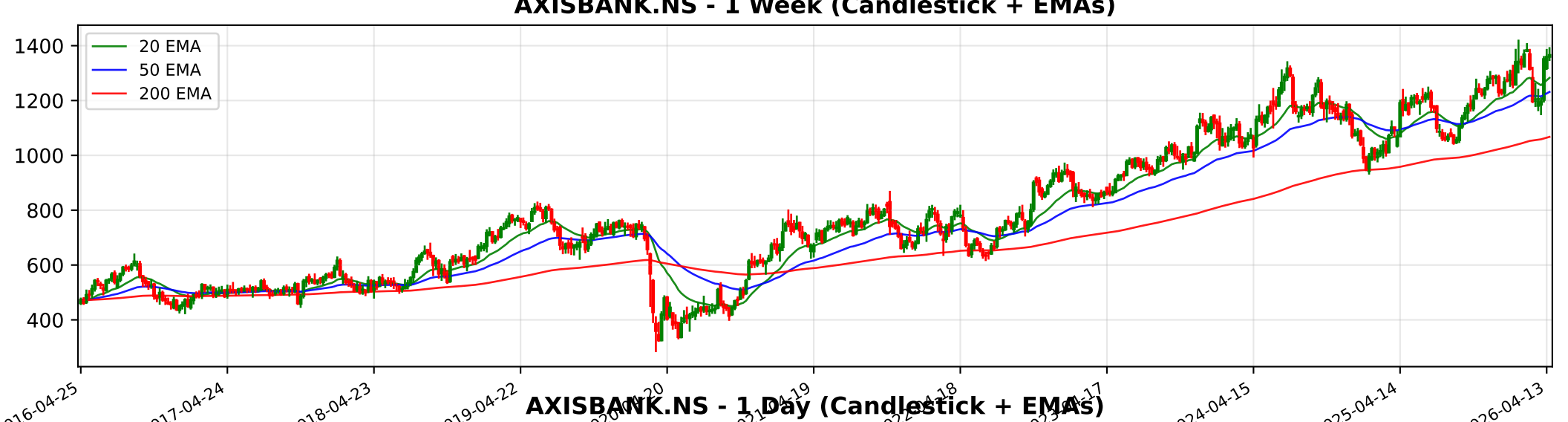
AXISBANK.NS - 1 Week (Candlestick + EMAs)
20 EMA
50 EMA
200 EMA
1400
1200
1000
800
600
400
2016-04-25
2017-04-24
2018-04-23
2019-04-22
2024-04-15
2025-04-14
2026-04-13

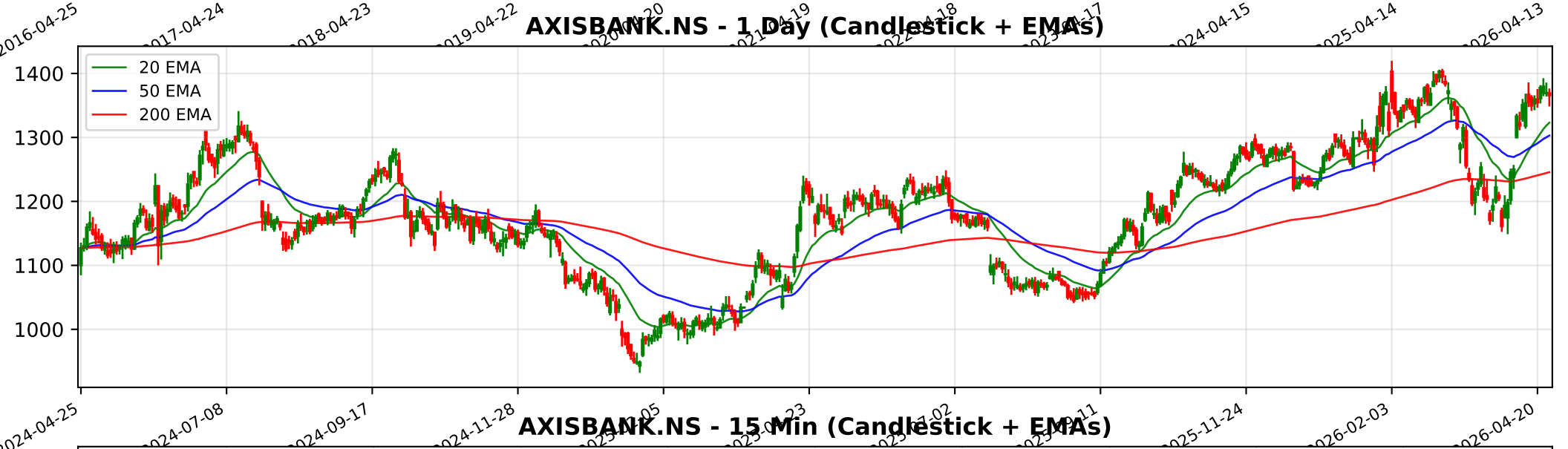
AXISBANK.NS - 1 Day (Candlestick + EMAs)
20 EMA
50 EMA
200 EMA
1400
1300
1200
1100
1000
2024-04-25
2024-07-08
2024-09-17
2024-11-28
2025-11-24
2026-02-03
2026-04-20

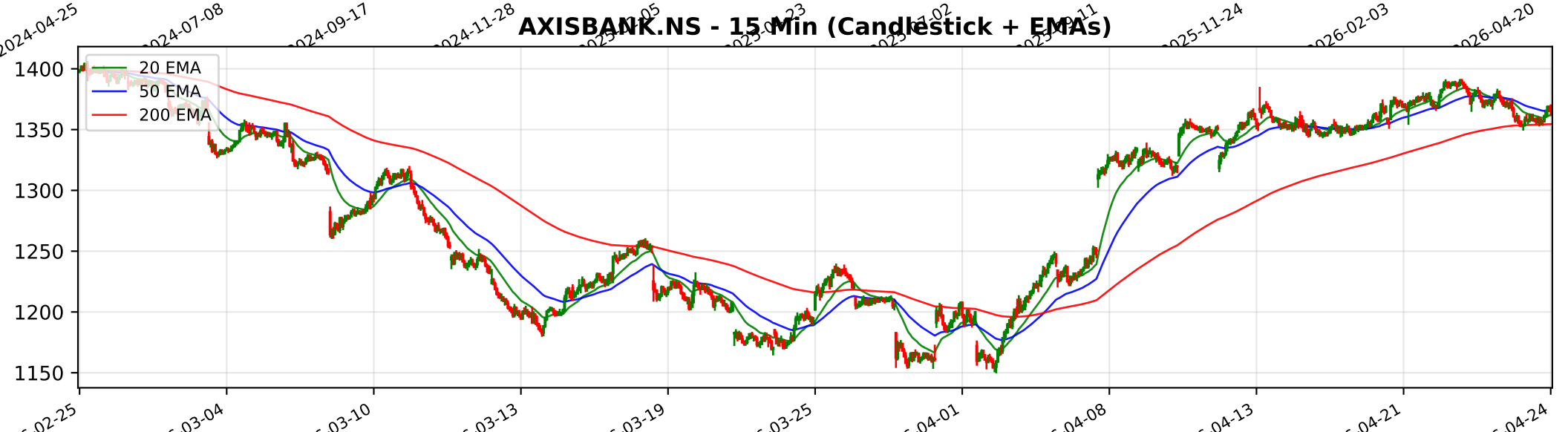
AXISBANK.NS - 15 Min (Candlestick + EMAs)
20 EMA
50 EMA
200 EMA
1400
1350
1300
1250
1200
1150
02-25
03-04
03-10
03-13
03-19
03-25
04-01
04-08
04-13
04-21
04-24

Trendlyne Snapshot - AXISBANK_main

Markets | MarketMind AI | Baskets | Alerts | F&O | MF | Reports | Screeners | Subscribe | Superstars | Portfolio | Watchlist | Insider Trades | Results | More

Search Stock, IPO, MF

MARKETS / SECTOR : BANKING AND FINANCE / INDUSTRY : BANKS / AXIS BANK LTD.

Axis Bank Ltd.

Ask MarketMind AI v1.5

NSE: AXISBANK | BSE: 532215

Axis Bank Live Share Price Today, Share Analysis and Chart

Turnaround Potential

In 7 Starfolio Baskets

IRAN WAR IMPACT The impact of the ongoing conflict in the Middle East and the closure of the Strait of Hormuz on Axis Bank Ltd. is categorized as Minimal to Indirectly Negative. While the bank has localized exposure through its Middle Eastern presence, its o... Read More

1365.90 -3.70 (-0.27%)

↑ Near 52W High of ₹1418.30

3.7M NSE+BSE Volume

NSE 24 Apr, 2026 3:31 PM (IST)

Watchlist | Portfolio | Alert | My Notes

Board Meeting The board meeting for Axis Bank is scheduled for today, for the purpose of Audited Results, Final Dividend & Others See details

Overview | FORECASTER | Buy Sell Zone | F&O | Financials | Charts & Report | News | Reports | Technicals | Shareholding | Deals | Corporate Actions | Alerts (1) | About

Durability score 45.0 / 100

Medium Financial Strength

Valuation Score 44.2 / 100

Mid Valuation

Momentum Score 62.7 / 100

Technically Moderately Bullish

Analyst Price Target

1,484

1Yr Price target upside is 9%

Turnaround Potential These stocks have average financials and valuation, but strong momentum indicating buying interest View Similar Embed DVM

FORECASTER

- DVM
- Key Metrics
- Price Chart
- Forecaster
- Financials
- Technicals
- Shareholding
- Deals
- Documents
- Corporate actions
- Company Profile

23 | 4 | 7 | 0

S W O T

SWOT Analysis

Check Before You Buy

VIEW FULL CHECKLIST

Medium rank 10 Positive • 16 Negative

38.5% Pass in checklist

0 45 55 100

PE Valuation Check

Right Now Undervalued 12.5%

1 Year Forward Undervalued 5.1%

INSIGHT Axis Bank is undervalued at both current PE and future earnings estimates.

Axis Bank Key Metrics

Preset Metrics

Preset Metrics

Trendlyne Snapshot - AXISBANK_forecaster

Markets | MarketMind AI | Baskets | Alerts | F&O | MF | Reports | Screeners | Subscribe | Superstars | Portfolio | Watchlist | Insider Trades | Results | More

Search Stock, IPO, MF

MARKETS / SECTOR : BANKING AND FINANCE / INDUSTRY : BANKS / AXIS BANK LTD.

Axis Bank Ltd.

NSE: AXISBANK | BSE: 532215

Turnaround Potential

In 7 Starfolio Baskets

Download real time STOCK REPORT

1365.90 -3.70 (-0.27%)

↑ Near 52W High of ₹1418.30

3.7M NSE+BSE Volume

NSE 24 Apr, 2026 3:31 PM (IST)

Watchlist | Portfolio | Alert | My Notes

Board Meeting: The board meeting for Axis Bank is scheduled for today, for the purpose of Audited Results, Final Dividend & Others — See details

Overview | FORECASTER | Buy Sell Zone | F&O | Financials | Charts & Report | News | Reports | Technicals | Shareholding | Deals | Corporate Actions | Alerts (1) | About

Axis Bank - AXISBANK - stock price prediction, stock forecast, target price, analyst ratings from 39 analysts

Axis Bank has a share price target of Rs 1484, revenue growth forecast of 5.3%, and profit growth estimate of -7.3% for FY26, based on top 39 analyst calls.

Axis Bank FORECASTER - Analyst Estimates

FORECASTER DASHBOARD →

SHARE PRICE TARGET FORECAST

12 MONTH ESTIMATE

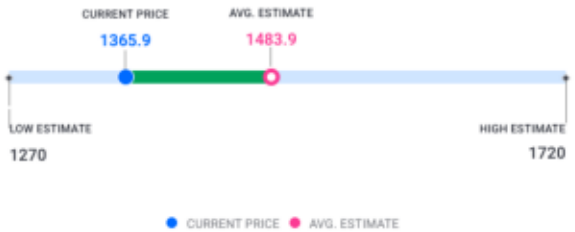

in Rs

EPS FORECAST

QUARTER | ANNUAL

in Rs

CONSENSUS RECOMMENDATION

39 ANALYST Recommendations

STRONG BUY