© 2026 Stock Research. All Rights Reserved.

Strategic Trading Analysis

Here is the step-by-step positional trade analysis based on the provided report for BAJAJ-AUTO.NS.

Step 1: Audit the Data

- **Data Present:** Comprehensive technical and fundamental data, including multi-timeframe price charts (Weekly, Daily, 15-min), Moving Averages (EMA 20, 50, 200), momentum oscillators (RSI, MACD), volatility bands (Bollinger Bands, ATR, Squeeze indicator), volume analysis (distribution days), relative strength against the auto sector, and basic analyst consensus/fundamental valuations.
- **Data Missing:** Broader market index (e.g., Nifty 50) relative strength comparison, detailed institutional holdings changes, and derivative/options data (Open Interest) which helps gauge immediate positional hedging.
- **Confidence Level: High**. The report is exceptionally thorough, covering trend, momentum, volume, and multi-timeframe context, providing more than enough data to make an informed intermediate-term positional decision.

Step 2: Analyze the Setup

- **Price Structure & Trend:** The daily chart indicates a "Strong **Uptrend**" with price (9576) holding above the 20, 50, and 200 EMAs. However, looking at the multi-timeframe analysis, the weekly structure shows signs of exhaustion. The 1-Week Supertrend has triggered a "DOWNTREND (Sell)" at 10006.29, creating a heavy supply zone just overhead.
- **Momentum & Volume:** Momentum is visibly decelerating. The MACD is technically bullish on the daily chart but "Weakening," and the Weekly MACD has flipped to "**Bearish**." Additionally, the Relative Strength classification has downgraded the stock to a "Weakening Leader," and Volume Analysis detects recent Distribution Days (selling pressure), alongside a bearish RSI-Volume divergence.
- **Confluence & Risk/Reward:** The stock is caught in a tight range. With overhead resistance around 10,000-10,125 (which aligns closely with the consensus Analyst Target of 10,125) and the current price at 9576, the maximum probable upside before hitting major supply is only about 4.5% to 5.5%. This does not offer a favorable risk-to-reward ratio for a 5%-15% target, especially given the weekly bearish signals.

Step 3: Formulate the Recommendation

Based on the overhead resistance, deteriorating weekly momentum, and lack of adequate risk-to-reward for a 5%-15% positional trade, my recommendation is **NO** (Do not enter at the current price).

The stock is currently a "Weakening Leader" that is technically overvalued. Buying here risks entering a bull trap right under weekly resistance. However, a deeper pullback to strong structural support could offer a highly favorable, risk-averse entry for the intermediate term.

Here is the conditional plan to execute on a pullback:

- **Condition to Buy:** Wait for a price correction into the structural support zone of 9,100-9,200. This area provides deep confluence between the 200-day EMA (9137.91) and the Daily Supertrend support line (9087.75). Look for a strong bullish reversal candlestick (e.g., a daily hammer or bullish engulfing candle) on above-average volume to confirm buyers are defending the zone.
- **Entry Price:** ~9,250 (Triggered only after a daily reversal confirmation in the support zone).
- **Stop Loss:** 8,980 (A hard close below the Daily Supertrend of 9087 and the psychological 9,000 level, validating a trend break).

© 2026 Stock Research. All Rights Reserved.

- **Take Profit:** 10,100 (Targeting the previous major resistance zone and analyst consensus target, securing an approximate 9% upside with a highly favorable 1:3 risk-to-reward ratio).

© 2026 Stock Research. All Rights Reserved.

Candlestick Classification Analysis

Based on the Candlestick Classification chart (Page 21) and the summary data provided (Page 20), here is a professional interpretation of the recent price action and a prediction for the future price movement.

1. Macro View & Recent Trend Context

Looking at the far right of the chart (April-May 2026), the stock recently experienced a sharp and impulsive rally from the ~8,600 support level up toward the ~9,900 resistance zone. * **The Bullish Impulse:** During this upward thrust, we can observe several light green (**Buyer Control**) candles and, crucially, one prominent dark green (**Buyer Strong Control**) candle. * **Volume Confirmation:** The volume subplot confirms that this specific "Buyer Strong Control" day was accompanied by a massive spike in volume. According to your algorithm, this requires a large bullish body relative to the ATR, a close near the highs, and high volume. This indicates heavy institutional buying and strong bullish conviction.

2. Immediate Price Action (The Pullback)

Following the peak near 9,900, the last few candles on the right edge of the chart show a minor pullback.* **Lack of Seller Conviction:** The most recent candles are colored grey (**No Control**), with perhaps one light red (**Seller Control**) candle. * **Volume Dry-Up:** The volume bars corresponding to these recent pullback days are significantly lower than the volume seen during the bullish upward thrust. * **Current State:** The summary on Page 20 explicitly confirms that the Latest Classification is **No Control**. In the context of your algorithm, this means the candles have weak bodies relative to the ATR, likely feature wicks on both sides (indecision), and lack strong volume confirmation.

3. The 10-Day Trend Score

Page 20 also highlights a **Recent Trend Score (10-day avg) of 0.30**. * Despite the current localized pullback, a positive 10-day average confirms that the net control over the last two trading weeks still firmly belongs to the buyers. The sellers have not been able to generate enough negative scoring (via strong red candles or high downside volume) to drag this average below zero.

Conclusion & Price Prediction

Prediction: Bullish Continuation (Upside)

Reasoning: In price action trading, an impulsive move accompanied by extreme volume (the dark green candle) followed by a low-volume, indecisive pullback (the recent grey "No Control" candles) is a textbook **bull flag or healthy consolidation pattern**.

The algorithmic logic tells us that sellers are currently failing to take control. They are unable to print large bearish bodies closing near the lows on high volume. Instead, the market is simply "resting" after a strong

© 2026 Stock Research. All Rights Reserved.

markup. Because the dominant underlying force is the recent institutional buying, and the selling pressure is weak/indecisive, the path of least resistance remains **UP**.

Expect the stock to resolve this "No Control" consolidation phase by breaking back to the upside to test or exceed the recent highs near 9,900 - 10,000.

News & Analyst Targets

BAJAJ-AUTO: Weekly Stock Research Analyst UpdateDate: April 25, 2026 **Sector:** Automobiles & Auto Components (2/3 Wheelers)

Here is the latest intelligence and research desk compilation on Bajaj Auto Limited (BAJAJ-AUTO) covering recent news, brokerage actions, macro-impacts, and price targets.

1) Latest News for BAJAJ-AUTO This Week

- **Record FY26 Sales Output:** Bajaj Auto wrapped up FY26 on a historic note, reporting total record sales of 51.17 lakh units (a 10% YoY growth). March 2026 specifically saw a 20% YoY sales surge to 4,45,377 units, powered by excellent momentum in both commercial vehicles and two-wheelers.
- **Aggressive EV Expansion:** On April 14, 2026, Bajaj Auto officially launched the "Bajaj WEGO", a new electric L5 three-wheeler rickshaw aimed at the last-mile mobility sector. It features a best-in-class range of up to 296 km on a single charge to maximize operator profitability.
- **Q4 FY26 Earnings & Dividend Catalyst:** The company is scheduled to announce its Q4 FY26 results soon (estimates range from late April to May 6th). The board is also slated to consider a substantial interim dividend, keeping investor interest high.
- **Segment Dominance Maintained:** As of the latest closeouts, Bajaj Auto commands a massive 67% share in the Indian three-wheeler market and has successfully captured a 25% market share in the heavily contested two-wheeler EV space.
- **ICE Portfolio Refresh:** The company has rolled out strategic price updates and fresh variants for its flagship ICE (Internal Combustion Engine) products, including the Pulsar N160 and the new Pulsar NS400Z, which was specifically engineered to reach a lower GST tax bracket.

2) Brokerage Upgrades and Downgrades

Brokerages have turned largely bullish on Bajaj Auto this April, pivoting toward the stock for its defensive positioning in a volatile market:* **BofA Securities (Upgrade):** Upgraded Bajaj Auto to **'Buy'** from a neutral stance, setting a target of INR 10,700. The upgrade was driven by the stock's defensive qualities amidst market uncertainty, strong export potential, and favorable currency exchange rates.* **Emkay Global (Upgrade):** Upgraded the stock from 'Add' to **'Buy'**, raising their target price by 17% to INR 11,100. They highlighted an attractive risk-reward setup fueled by strong export recovery and the refreshed Pulsar range launching throughout 2026.* **ICICI Direct (Upgrade / Tactical Pick):** Named Bajaj Auto a top **"Gladiator Stock"** with a target of INR 10,450. The brokerage cited a technical trend reversal, advising clients to shift from broad market indices into specific robust stocks like Bajaj Auto.

3) Indirect and Direct Impacts on BAJAJ-AUTO

- **Geopolitical Tensions & Crude Oil (Net Positive for Exports):** While the broader Indian market has

© 2026 Stock Research. All Rights Reserved.

corrected ~10% this year due to the Middle East "fog of war," rising crude oil prices uniquely benefit Bajaj Auto. Analysts note that higher oil prices strengthen the economies of Bajaj's key, oil-dependent export markets (like Nigeria and LATAM), acting as a direct catalyst for export recoveries.

- **Commodity Inflation & Supply Chain Risks (Margin Headwind):** The auto sector is facing a 40% surge in broader input costs. Brokerages like JPMorgan have flagged that commodity inflation could trim FY27 auto earnings. Furthermore, natural gas and supply chain constraints might result in minor production challenges in the short term, requiring the company to lean heavily on its pricing power to protect margins.
- **Sluggish Broad EV Adoption vs. Bajaj's Consolidation:** While reports show the broader Indian EV race slowing down due to pricing and charging infrastructure hurdles, Bajaj Auto is using its massive capital base to capture market share from distressed startups, acting as a direct tailwind for its Chetak and WEGO lines.

4) Latest Targets from Analysts & Brokerages

With the current market price hovering around INR 9,500 - INR 9,800, here is the updated consensus of targets provided by the analyst community going into the close of April 2026.

Brokerage / Firm	Recommendation	Target Price (INR)	Key Rationale
Emkay Global	Buy (Upgrade)	INR 11,100	Excellent export recovery, upcoming KTM turnaround, and strong refreshed Pulsar portfolio.
BofA Securities	Buy (Upgrade)	INR 10,700	Defensive qualities in a volatile market, favorable FX, and crude oil boosting export markets.
ICICI Direct	Buy	INR 10,450	"Gladiator" pick; structural technical breakout with demand originating from a higher base.
Prabhudas Lilladher	Accumulate	INR 10,000	Strong premium portfolio volume growth offsetting short-term supply chain cost pressures.
Trendlyne Consensus	Moderate Buy	INR 10,137	Average 12-month blended consensus among 22 long-term analyst reports in late April 2026.
Univest Consensus	Buy	INR 10,800 - INR 11,500	Assuming normalization of current macro headwinds and significant Chetak EV sales ramp-up.

Bottom Line for the Investment Desk: BAJAJ-AUTO remains an attractive defensive play for portfolio allocation this week. Despite inflationary pressures suppressing the broader auto index, the company's aggressive electric 3W expansion, anticipated bumper Q4 dividend, and inherent hedge against high oil prices via its export markets offer excellent risk-reward metrics.

Stock Detailed Analysis Report

BAJAJ-AUTO.NS

Current Price: ₹9576.00

Generated: 2026-04-25 14:22

BAJAJ-AUTO.NS - 3 Year Daily Price Chart

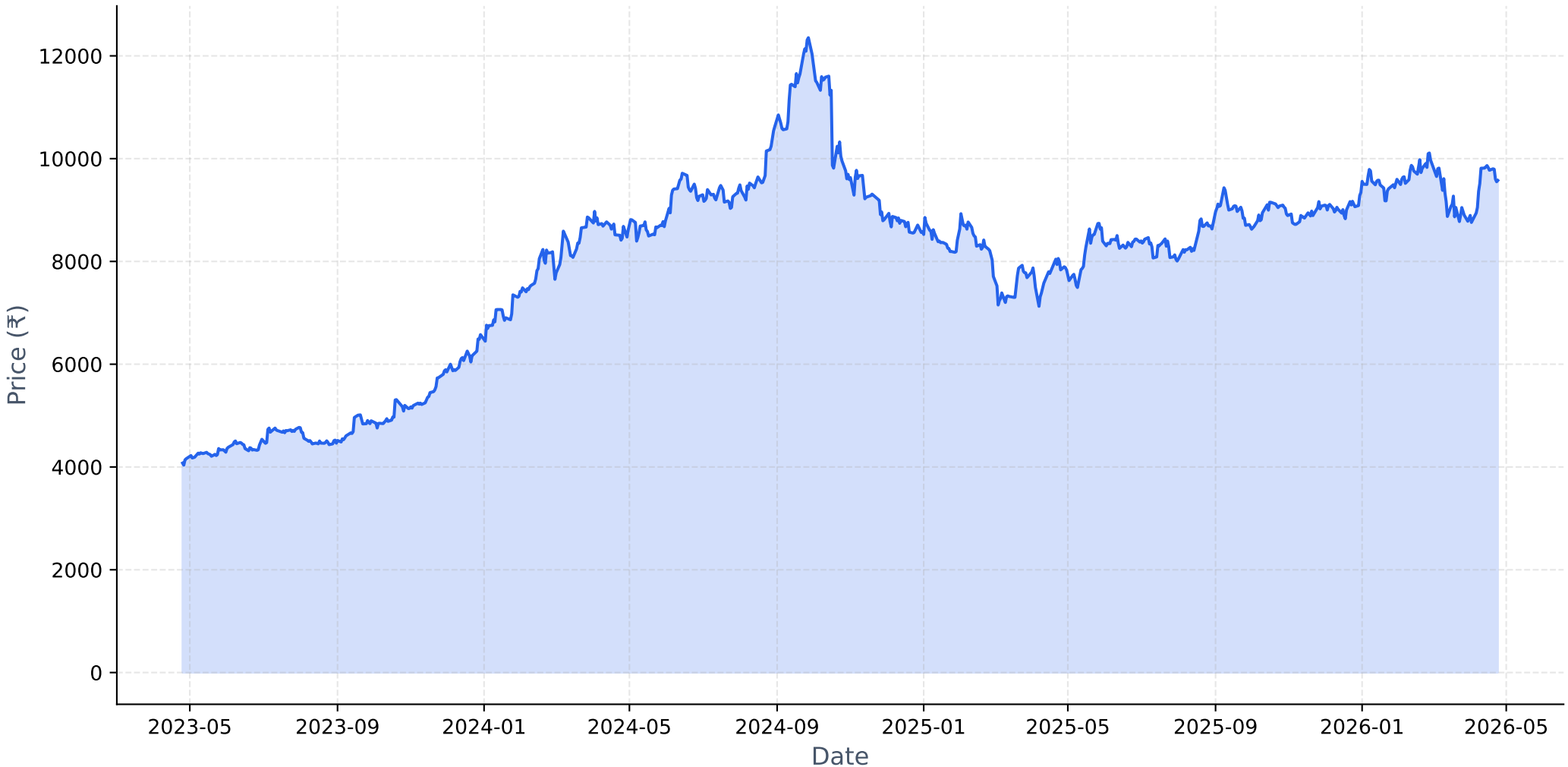

Long-term Fundamental Analysis (4 Years)

Metric	Is Growing?	Accelerating?	1Y Growth	3Y CAGR
Revenue	Yes	No	12.53%	15.31%
Net Income	Yes	No	-4.98%	5.91%
ROE	Yes	No	-13.61%	5.63%
EPS	Yes	No	-3.78%	7.17%

Short-term Fundamental Analysis (6 Quarters)

Metric	Is Growing?	Recent QoQ	Avg QoQ
Revenue	Yes	0.82%	5.31%
Net Income	Yes	29.58%	7.58%
EPS	Yes	29.61%	27.97%

BAJAJ-AUTO.NS - Relative Strength Analysis

═══ OVERVIEW ═══:	
Benchmark Index:	^CNXAUTO
Sector:	Auto
Classification:	**Weakening Leader**
RS Score:	52.9/100
:	
═══ RS RATIOS ═══:	
1M RS:	**1.019 [Leader]**
3M RS:	**1.094 [Leader]**
6M RS:	**1.090 [Leader]**
1Y RS:	**1.014 [Leader]**
:	
═══ TURNAROUND ANALYSIS ═══:	
Turnaround Status:	**Not Detected**
:	
SIGNAL CRITERIA::	
✗ Emerging RS:	**Not accelerating**
✗ Medium-term Lagging:	**Not lagging**
✗ Performance Improving:	**Not improving**

Relative Strength Analysis: BAJAJ-AUTO.NS vs ^CNXAUTO
Classification: Weakening Leader

Price Performance Comparison (Normalized)

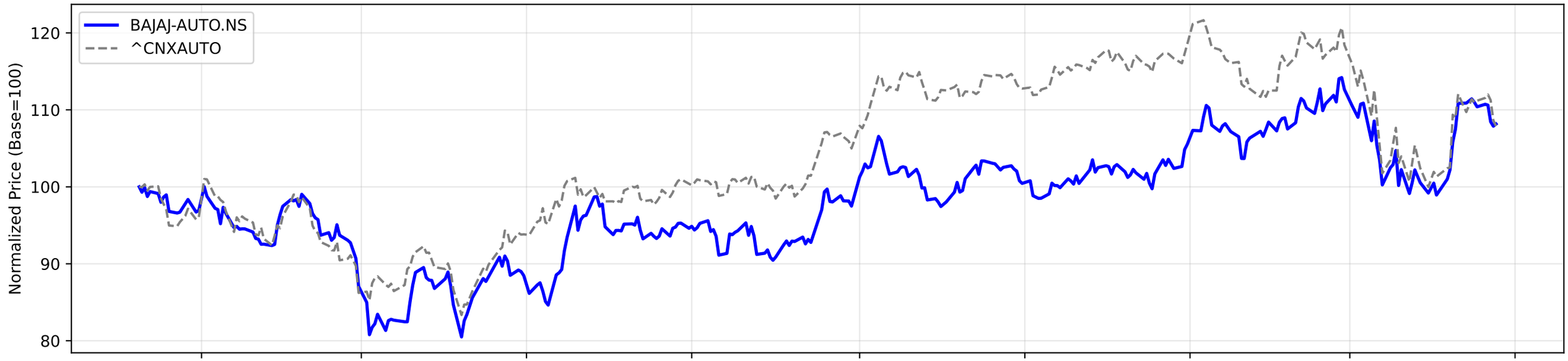

RS Ratio Trends (Multiple Timeframes)

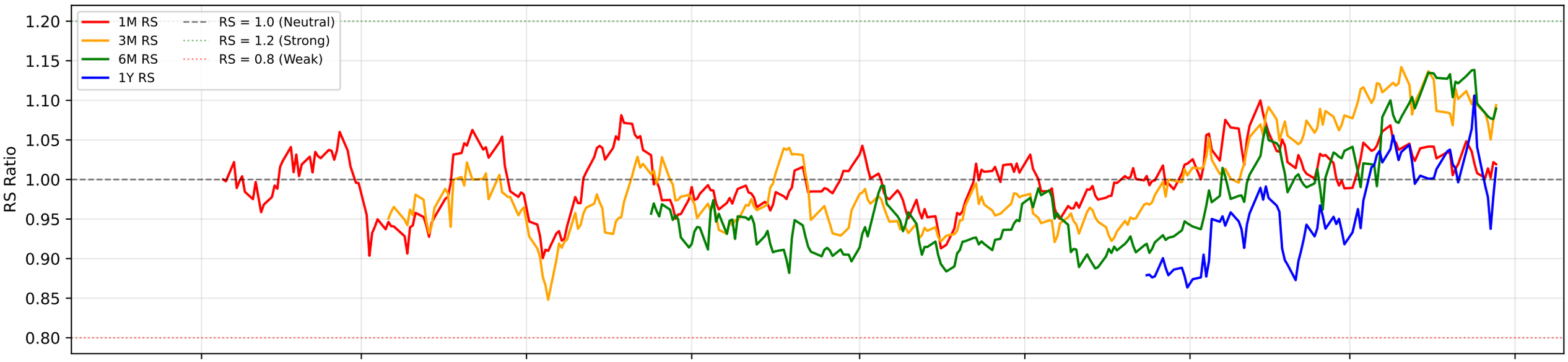

RS Composite Score Timeline

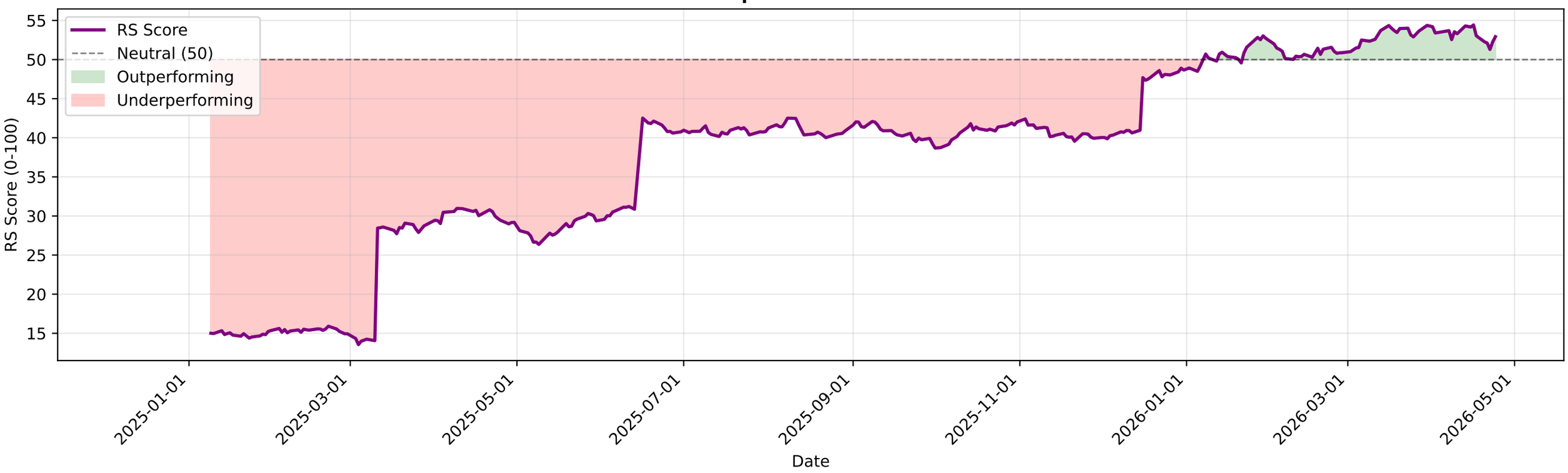

BAJAJ-AUTO.NS - EMA Crossover Summary

EMA 20:	9509.60
EMA 50:	9441.69
EMA 200:	9137.91
Trend Status:	**Strong Uptrend**
Golden Cross Date:	2025-09-01 00:00:00+05:30
Golden Cross Price:	8967.00

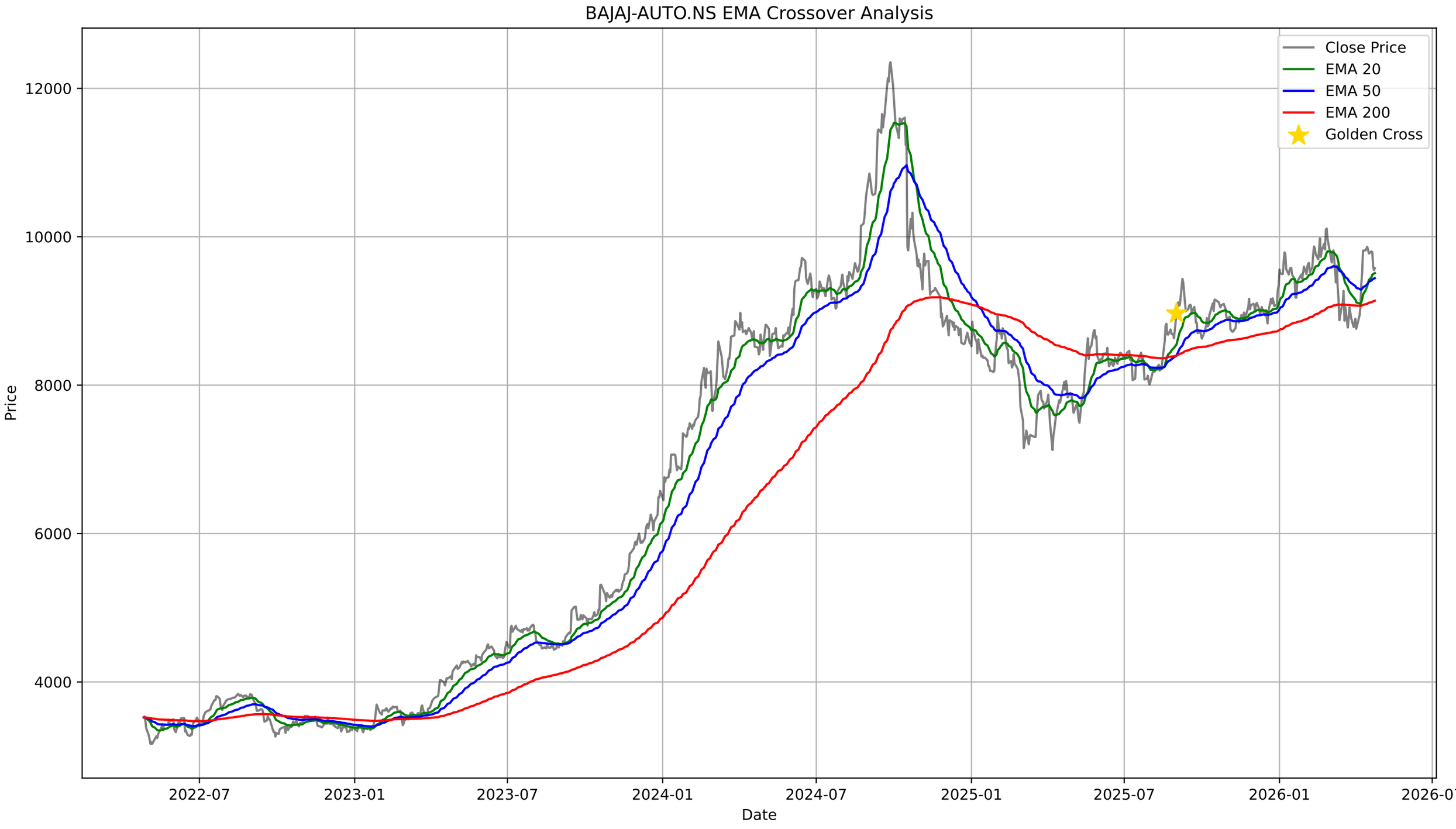
BAJAJ-AUTO.NS EMA Crossover Analysis
Close Price
EMA 20
EMA 50
EMA 200
Golden Cross
Price
12000
10000
8000
6000
4000
2022-07
2023-01
2023-07
2024-01
2024-07
2025-01
2025-07
2026-01
2026-07
Date

BAJAJ-AUTO.NS - Bollinger Bands Summary

Current Price:	9576.00
Upper Band:	10212.64
Middle Band (SMA 20):	9378.77
Lower Band:	8544.91
%B:	0.6183
Band Width:	0.1778
Status:	Upper Half
Signal:	None

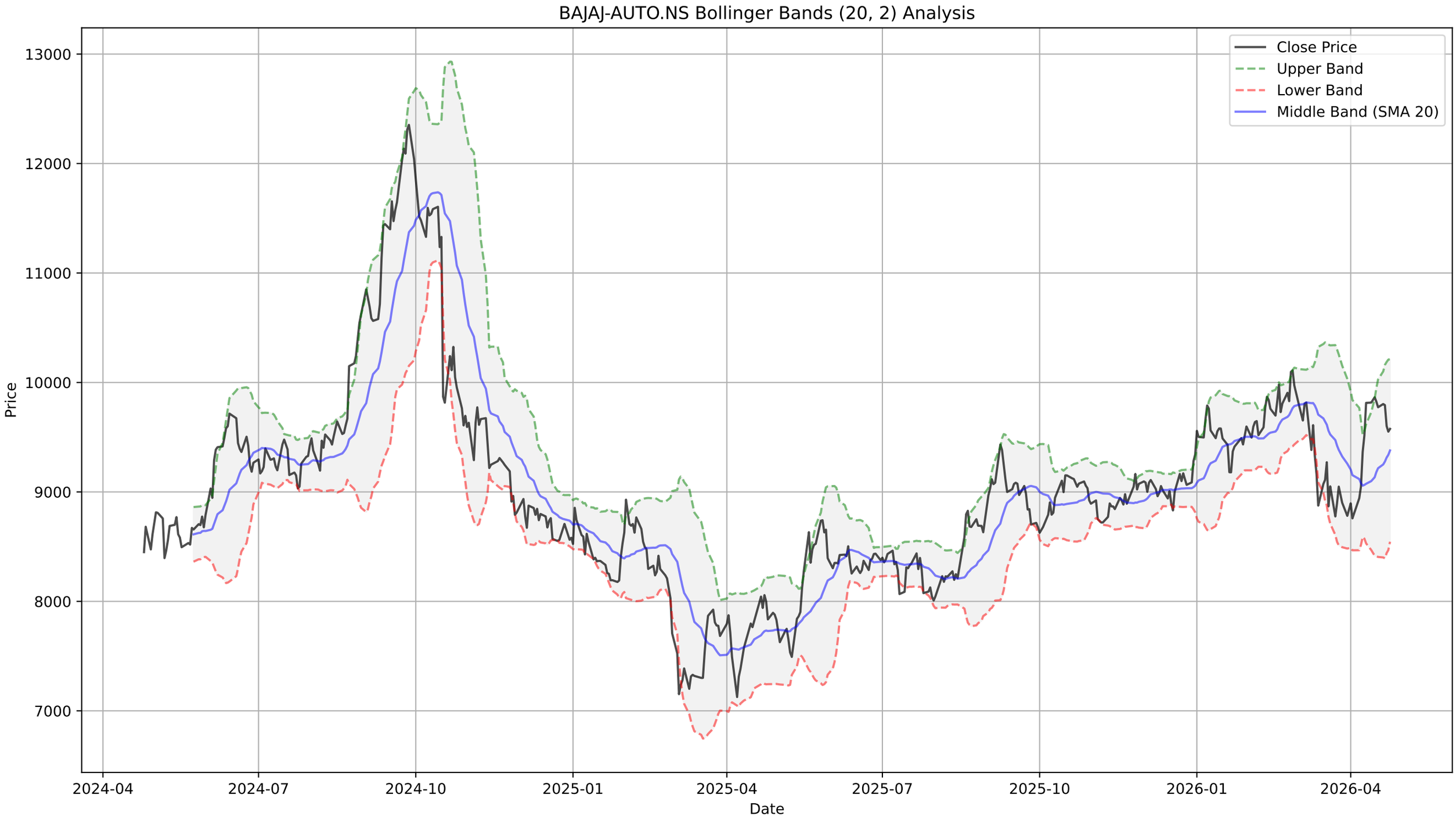
BAJAJ-AUTO.NS Bollinger Bands (20, 2) Analysis
Close Price
Upper Band
Lower Band
Middle Band (SMA 20)
Price
13000
12000
11000
10000
9000
8000
7000
2024-04
2024-07
2024-10
2025-01
2025-04
2025-07
2025-10
2026-01
2026-04
Date

BAJAJ-AUTO.NS - Supertrend Summary

Status:	**UPTREND (Buy)**
Supertrend Value:	9087.75
Signal Identified On:	2026-04-10

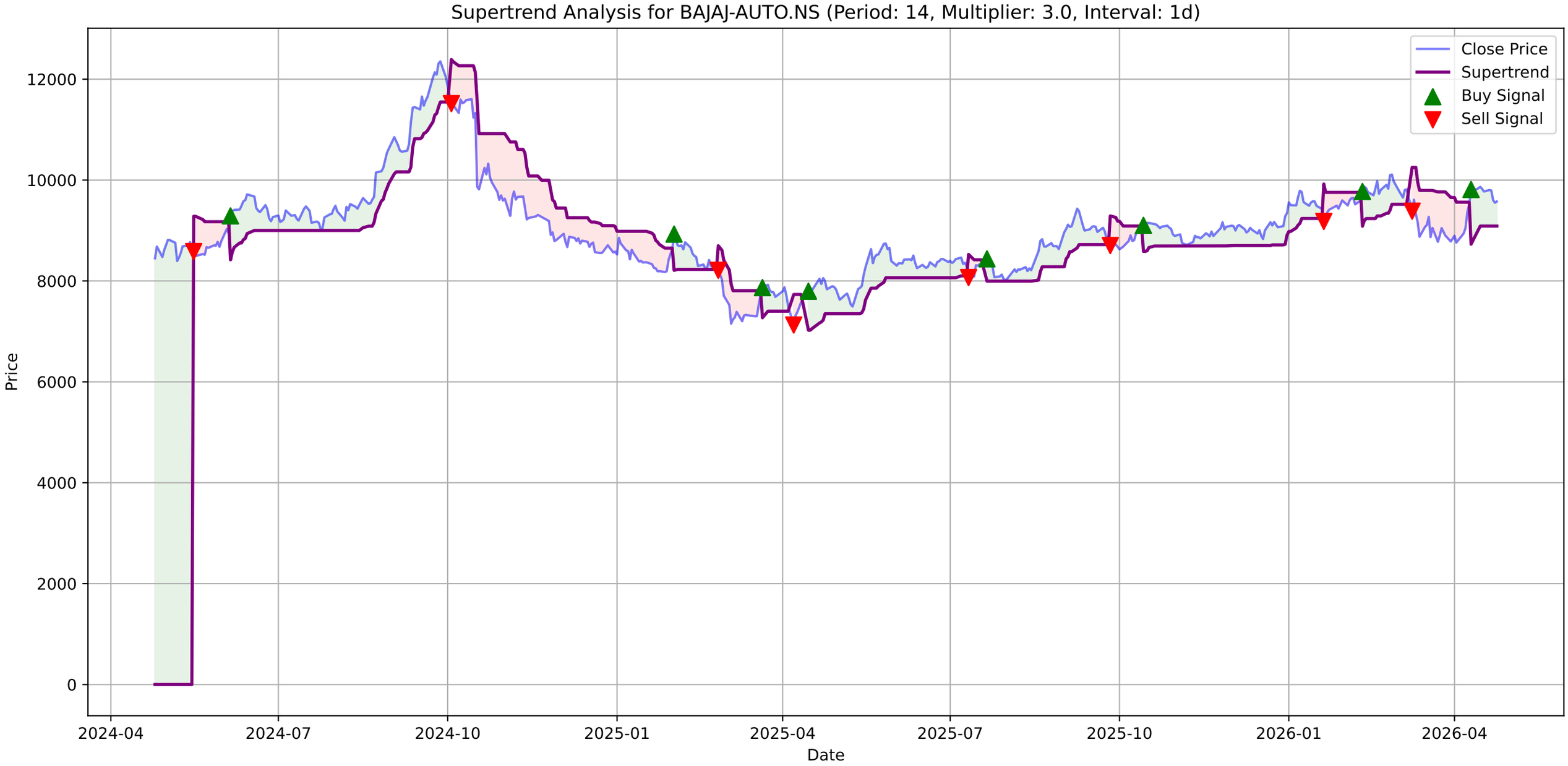
Supertrend Analysis for BAJAJ-AUTO.NS (Period: 14, Multiplier: 3.0, Interval: 1d)
Close Price
Supertrend
Buy Signal
Sell Signal
Price
Date
12000
10000
8000
6000
4000
2000
0
2024-04
2024-07
2024-10
2025-01
2025-04
2025-07
2025-10
2026-01
2026-04

BAJAJ-AUTO.NS - MACD Summary

MACD Line:	105.04
Signal Line:	78.16
Histogram:	26.87
Trend:	**Bullish**
Momentum:	**Weakening**
Signal:	None

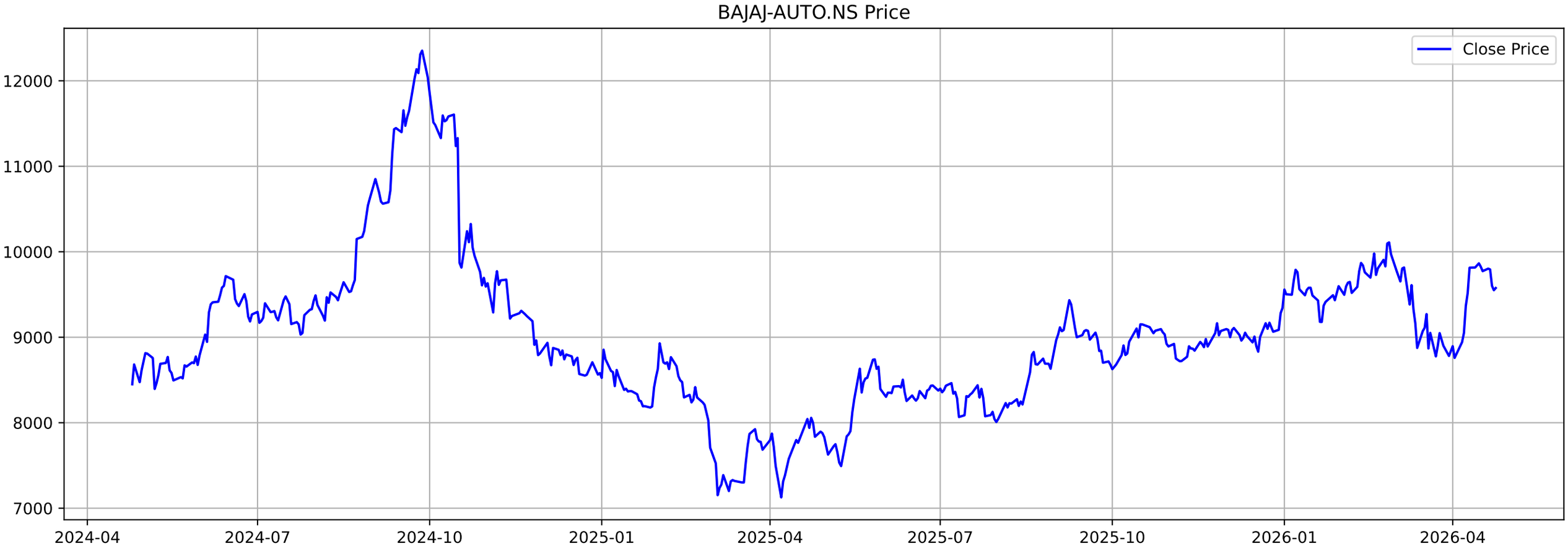
BAJAJ-AUTO.NS Price
Close Price
12000
11000
10000
9000
8000
7000
2024-04
2024-07
2024-10
2025-01
2025-04
2025-07
2025-10
2026-01
2026-04

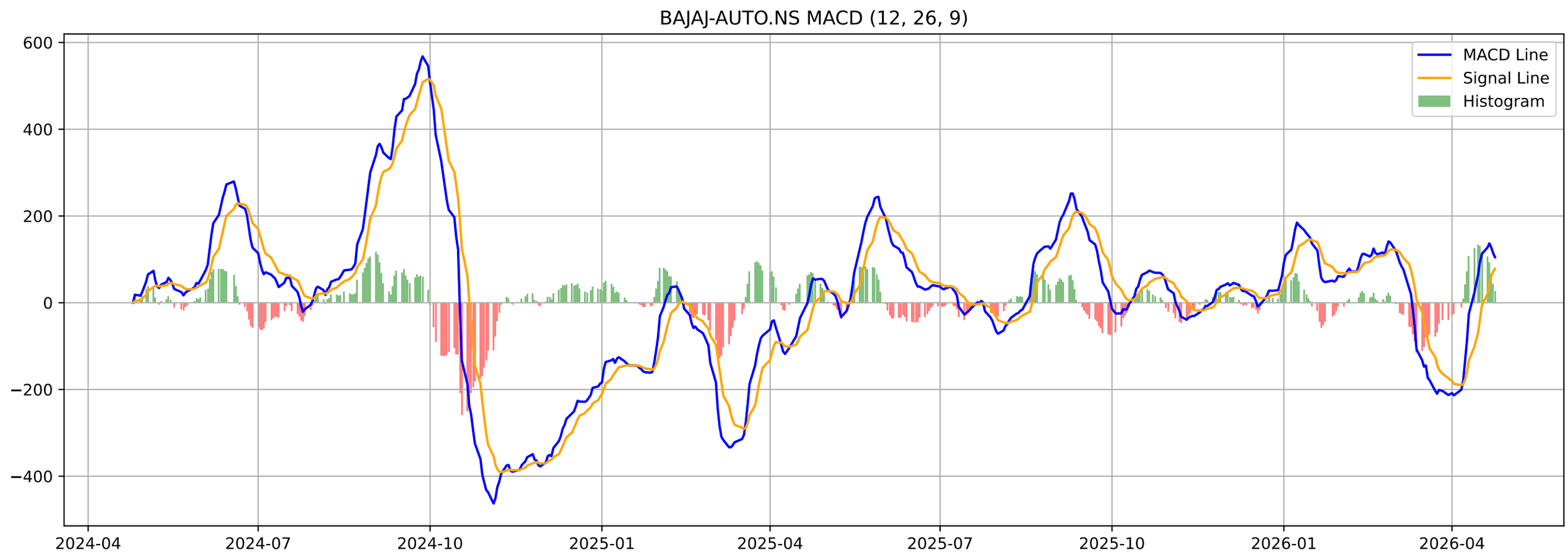
BAJAJ-AUTO.NS MACD (12, 26, 9)
MACD Line
Signal Line
Histogram
600
400
200
0
−200
−400
2024-04
2024-07
2024-10
2025-01
2025-04
2025-07
2025-10
2026-01
2026-04

BAJAJ-AUTO.NS - Volatility Squeeze Summary

BB Width:	0.1778
ATR:	216.9286
Total Signals:	0

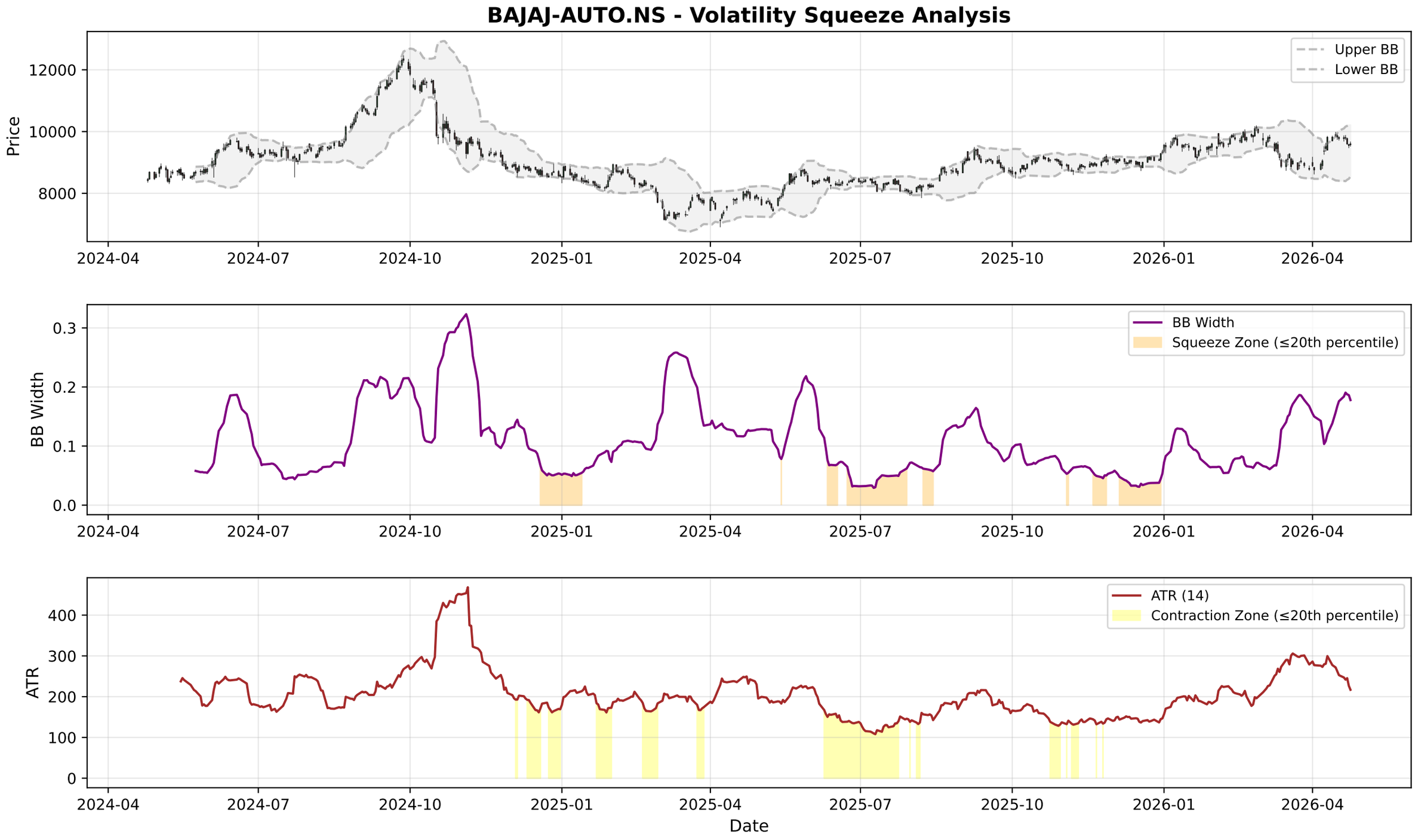
BAJAJ-AUTO.NS - Volatility Squeeze Analysis
Price
Upper BB
Lower BB
BB Width
Squeeze Zone (≤20th percentile)
ATR
ATR (14)
Contraction Zone (≤20th percentile)
Date
2024-04
2024-07
2024-10
2025-01
2025-04
2025-07
2025-10
2026-01
2026-04

BAJAJ-AUTO.NS - RSI-Volume Summary

Current RSI:	53.22
Current Volume:	190469
Volume MA 20:	394004
Bullish Divergences:	6
Bearish Divergences:	2
Bullish Div 1:	Date: 2025-07-31 00:00:00+05:30, Price: 8008.00
Bullish Div 2:	Date: 2026-04-02 00:00:00+05:30, Price: 8758.50
Bearish Div 1:	Date: 2024-09-27 00:00:00+05:30, Price: 12353.32
Bearish Div 2:	Date: 2026-02-26 00:00:00+05:30, Price: 10110.00

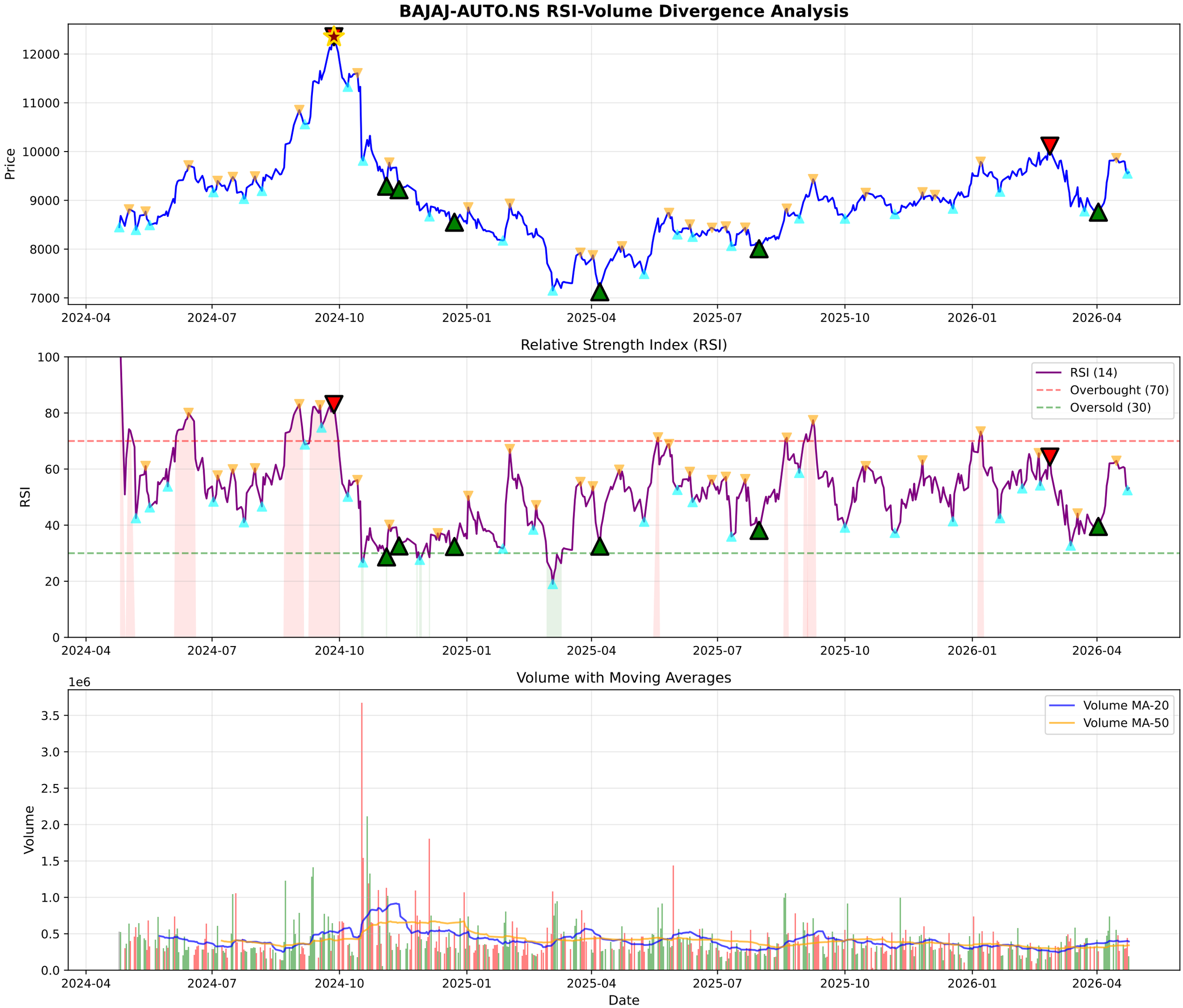
BAJAJ-AUTO.NS RSI-Volume Divergence Analysis
Price
12000
11000
10000
9000
8000
7000
2024-04
2024-07
2024-10
2025-01
2025-04
2025-07
2025-10
2026-01
2026-04
Relative Strength Index (RSI)
RSI
100
80
60
40
20
0
RSI (14)
Overbought (70)
Oversold (30)
Volume with Moving Averages
1e6
Volume
3.5
3.0
2.5
2.0
1.5
1.0
0.5
0.0
Volume MA-20
Volume MA-50
Date

BAJAJ-AUTO.NS - Volume Analysis

═══ VOLUME ANALYSIS ═══:	
Status:	**35 Signals Detected**
:	
2026-02-26 [+]:	**Buying Exhaustion (Bearish Div)**
2026-03-04 [-]:	Distribution Day
2026-04-02 [+]:	**Selling Exhaustion (Bullish Div)**
2026-04-16 [-]:	Distribution Day
2026-04-23 [-]:	Distribution Day

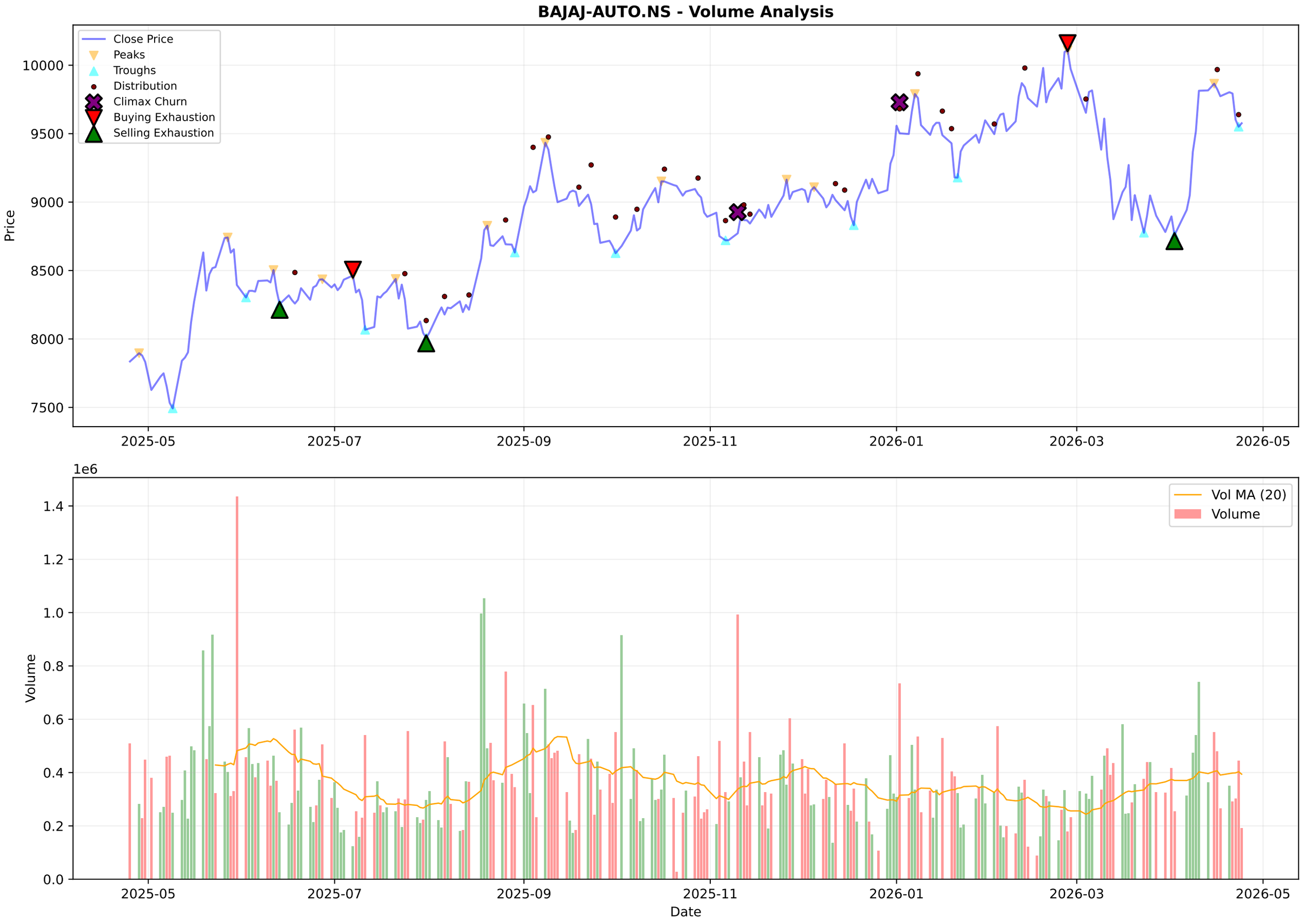
BAJAJ-AUTO.NS - Volume Analysis
Close Price
Peaks
Troughs
Distribution
Climax Churn
Buying Exhaustion
Selling Exhaustion
Price
10000
9500
9000
8500
8000
7500
2025-05
2025-07
2025-09
2025-11
2026-01
2026-03
2026-05
1e6
Vol MA (20)
Volume
Volume
1.4
1.2
1.0
0.8
0.6
0.4
0.2
0.0
Date

BAJAJ-AUTO.NS - Candlestick Classification Summary

═══ CANDLESTICK CLASSIFICATION ═══:	
Latest Classification:	**No Control**
Recent Trend Score (10-day avg):	0.30
:	
Distribution:	
No Control:	98
Buyer Control:	66
Seller Control:	60
Buyer Strong Control:	3
Seller Strong Control:	2

BAJAJ-AUTO.NS - Candlestick Classification
Seller Strong Control
Seller Control
No Control
Buyer Control
Buyer Strong Control
Price
10000
9500
9000
8500
8000
1e6
Volume
1.0
0.8
0.6
0.4
0.2
0.0
2025-07-31
2025-08-28
2025-09-23
2025-10-20
2025-11-17
2025-12-11
2026-01-07
2026-02-03
2026-02-27
2026-03-27
Date

Multi-Timeframe Supertrend Analysis

Timeframe	Status	Value	Last Price	Signal Date
1 Week	**DOWNTREND (Sell)**	10006.29	9576.0	2026-03-09
1 Day	**UPTREND (Buy)**	9087.75	9576.0	2026-04-10
15 Min	**UPTREND (Buy)**	9536.64	9576.0	2026-04-24

Multi-Timeframe MACD Analysis

Timeframe	Trend	Momentum	Signal
1 Week	**Bearish**	Weakening	No Signal
1 Day	**Bullish**	Weakening	No Signal
15 Min	**Bearish**	Weakening	No Signal

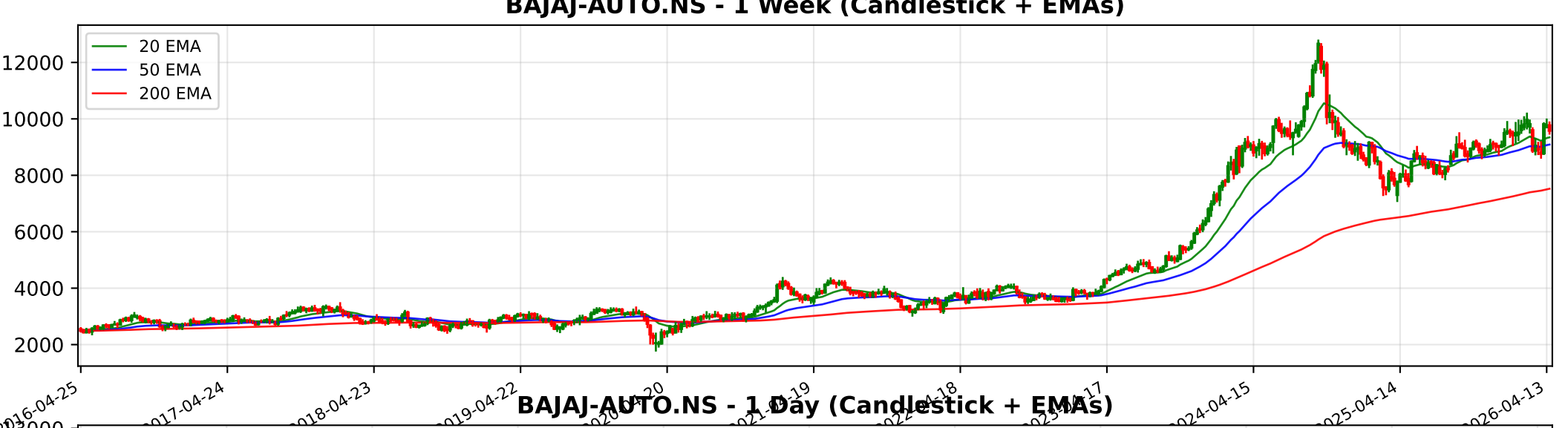
BAJAJ-AUTO.NS - 1 Week (Candlestick + EMAs)
20 EMA
50 EMA
200 EMA
12000
10000
8000
6000
4000
2000
2016-04-25
2017-04-24
2018-04-23
2019-04-22
2024-04-15
2025-04-14
2026-04-13

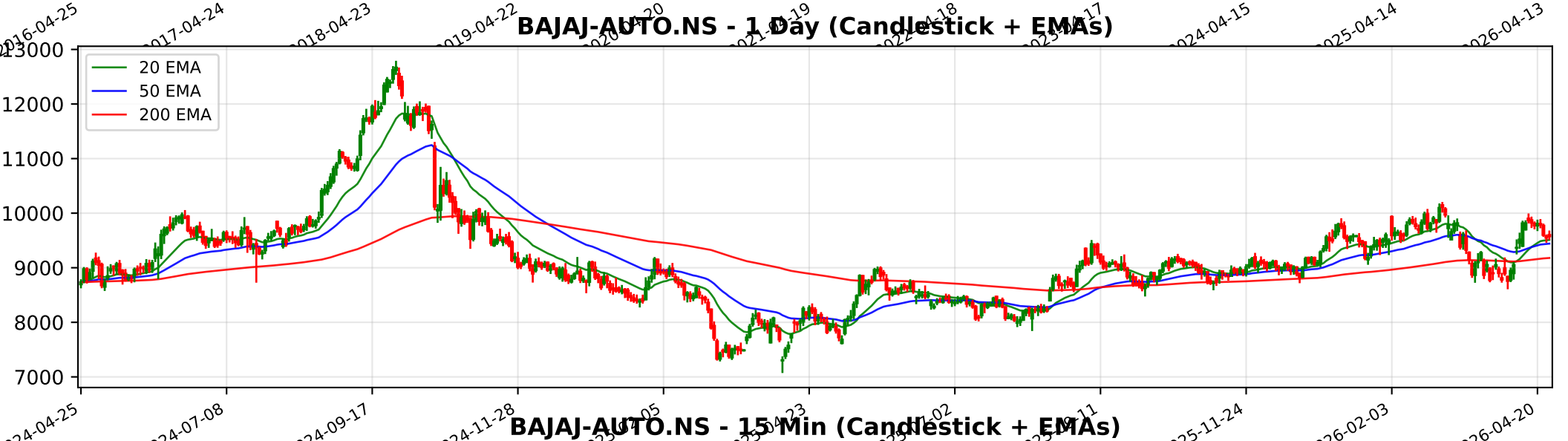
BAJAJ-AUTO.NS - 1 Day (Candlestick + EMAs)
20 EMA
50 EMA
200 EMA
13000
12000
11000
10000
9000
8000
7000
2024-04-25
2024-07-08
2024-09-17
2024-11-28
2025-11-24
2026-02-03
2026-04-20

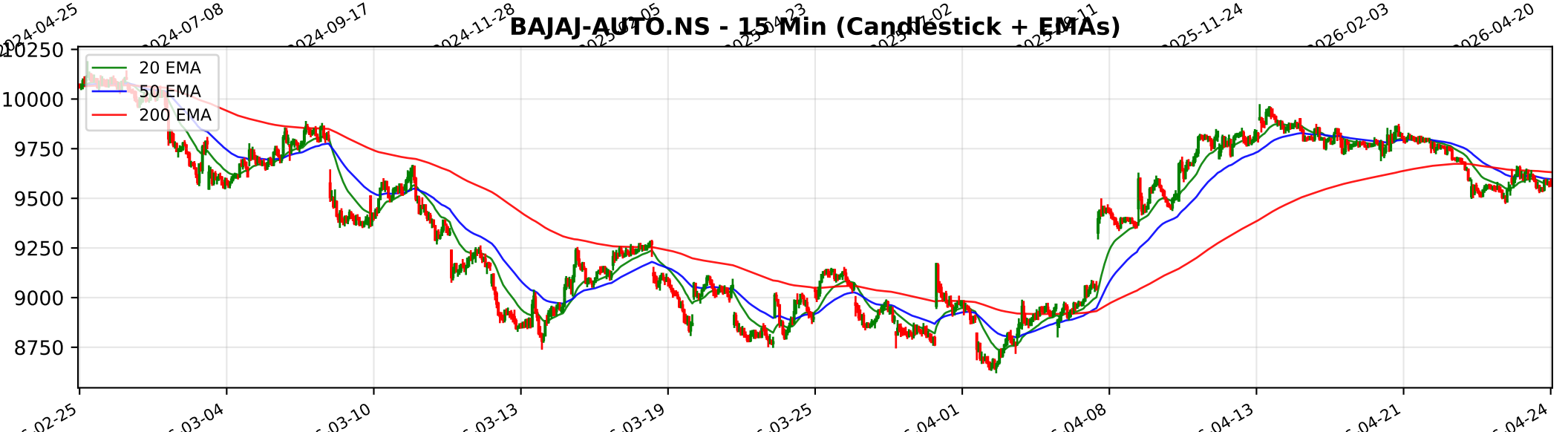
BAJAJ-AUTO.NS - 15 Min (Candlestick + EMAs)
20 EMA
50 EMA
200 EMA
10250
10000
9750
9500
9250
9000
8750
02-25
03-04
03-10
03-13
03-19
03-25
04-01
04-08
04-13
04-21
04-24

Trendlyne Snapshot - BAJAJ-AUTO_main

Markets | MarketMind AI | Baskets | Alerts | F&O | MF | Reports | Screeners | Subscribe | Superstars | Portfolio | Watchlist | Insider Trades | Results | More

Search Stock, IPO, MF

MARKETS / SECTOR : AUTOMOBILES & AUTO COMPONENTS / INDUSTRY : 2/3 WHEELERS / BAJAJ AUTO LTD.

Bajaj Auto Ltd.

Ask MarketMind AI v1.5

NSE: BAJAJ-AUTO | BSE: 532977

Bajaj Auto Live Share Price Today, Share Analysis and Chart

Expensive Rocket | In 3 Starfolio Baskets

IRAN WAR IMPACT Based on the company's financial disclosures and operational reports up to March 20th, 2026, the impact of the regional conflict on Bajaj Auto Ltd. is categorized as Negative. As one of India's largest exporters of two and three-wheelers,... Read More

9576.00 25.50 (0.27%)

↑ 25.80% Gain from 52W Low

205.6K NSE+BSE Volume

NSE 24 Apr, 2026 3:31 PM (IST)

Watchlist | Portfolio | Alert | My Notes

Overview | FORECASTER | Buy Sell Zone | F&O | Financials | Charts & Report | News | Reports | Technicals | Shareholding | Deals | Corporate Actions | Alerts | About

Durability score 55.0 / 100 — Medium Financial Strength

Valuation Score 29.8 / 100 — Expensive Valuation

Momentum Score 62.8 / 100 — Technically Moderately Bullish

Analyst Price Target — FORECASTER

10,125

1Yr Price target upside is 6%

Expensive Rocket — These stocks have good momentum, but are expensive with average financials — View Similar — Embed DVM

16 | 6 | 8 | 1

SWOT Analysis

Check Before You Buy

VIEW FULL CHECKLIST

Medium rank — 11 Positive • 12 Negative

47.8% Pass in checklist

0 — 45 — 55 — 100

PE Valuation Check

Right Now: Overvalued -7.3%

1 Year Forward: Fairly Valued 0.4%

INSIGHT Bajaj Auto is overvalued at current PE, but fairly valued on future earnings est

DVM | Key Metrics | Price Chart | Forecaster | Financials | Technicals | Shareholding | Deals | Documents | Corporate actions | Company Profile

Bajaj Auto Key Metrics

Preset Metrics: Preset Metrics

ROE Ann. %	Broker Average Target	Market Capitalization	Price to Book
20.8	10,137.44	267,647.1	7.2

Trendlyne Snapshot - BAJAJ-AUTO_forecaster

Markets | MarketMind AI | Baskets | Alerts | F&O | MF | Reports | Screeners | Subscribe | Superstars | Portfolio | Watchlist | Insider Trades | Results | More

Search Stock, IPO, MF

MARKETS / SECTOR : AUTOMOBILES & AUTO COMPONENTS / INDUSTRY : 2/3 WHEELERS / BAJAJ AUTO LTD.

Bajaj Auto Ltd.

NSE: BAJAJ-AUTO | BSE: 532977

Expensive Rocket | In 3 Starfolio Baskets

Download real time STOCK REPORT

9576.00 25.50 (0.27%)

↑ 25.80% Gain from 52W Low

205.6K NSE+BSE Volume

NSE 24 Apr, 2026 3:31 PM (IST)

Watchlist | Portfolio | Alert | My Notes

Overview | FORECASTER | Buy Sell Zone | F&O | Financials | Charts & Report | News | Reports | Technicals | Shareholding | Deals | Corporate Actions | Alerts | About

Bajaj Auto - BAJAJ-AUTO - stock price prediction, stock forecast, target price, analyst ratings from 39 analysts

Bajaj Auto has a share price target of Rs 10125, revenue growth forecast of 15.2%, and profit growth estimate of 17.5% for FY26, based on top 39 analyst calls.

Bajaj Auto FORECASTER - Analyst Estimates

FORECASTER DASHBOARD →

SHARE PRICE TARGET FORECAST

12 MONTH ESTIMATE

CURRENT PRICE 9576

LOW ESTIMATE 8000 | AVG. ESTIMATE 10124.6 | HIGH ESTIMATE 12000

CURRENT PRICE · AVG. ESTIMATE

in Rs

↑ HIT Bajaj Auto's share price target is above the current price, with an upside of 5.7%

EPS FORECAST

QUARTER | ANNUAL

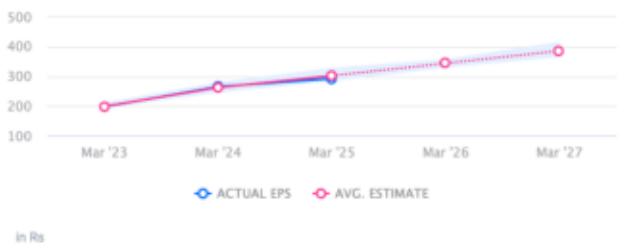

in Rs

↓ MISS Bajaj Auto's EPS was lower than average estimate 2 times in past 3 years

CONSENSUS RECOMMENDATION

39 ANALYST Recommendations

BUY

The consensus recommendation from 39 analysts for Bajaj Auto is BUY