© 2026 Stock Research. All Rights Reserved.

Strategic Trading Analysis

Step 1: Audit the Data

- **Data Present:**
  - Long-term and short-term fundamental analysis (Revenue, Net Income, ROE, EPS).
  - Extensive technical indicators across multiple timeframes (Daily, Weekly, 15-min): EMA Crossovers (20, 50, 200), MACD, RSI, Bollinger Bands, and Supertrend.
  - Volume and Candlestick classification (Distribution days, Buyer/Seller control).
  - Relative Strength analysis (vs. ^NSEBANK).
  - External dashboard snapshots (Trendlyne valuation, durability, analyst estimates).
- **Data Missing:**
  - Options chain data (Open Interest/Put-Call Ratio) to gauge institutional positioning.
  - Sector-specific macro catalysts or news flow that might explain recent short-term fundamental deterioration.
- **Confidence Level: High**. The provided document is highly comprehensive. The synthesis of fundamental metrics, multi-timeframe technicals, and quantitative signals provides more than enough structural data to formulate a confident 1-4 month positional trade thesis.

Step 2: Analyze the Setup

- **Price Structure & Trend:** BANKBARODA.NS recently suffered a steep correction from its peak near INR 325 down to the INR 240-INR 250 region. It is currently attempting a recovery, trading at INR 274.13. It is perfectly positioned at a critical inflection point: the daily price is hovering directly on the 200-day EMA (INR 273.78) but remains capped below the 20-day EMA (INR 276.44) and 50-day EMA (INR 281.58). The Weekly timeframe indicates an overarching downtrend (Weekly Supertrend is a "Sell" and MACD is **Bearish**).
- **Momentum:** The Daily MACD recently flashed a bullish crossover from deeply oversold levels, but histogram momentum is already flagged as "weakening". RSI is neutral at 46.88. Relative Strength against the Nifty Bank index has downgraded from "Leader" to "Neutral".
- **Confluence:** There are mixed signals. **Bullish** confluence exists via the Daily Supertrend (Buy signal at 259.10) and a bounce off the lower Bollinger Band. However, bearish confluence is heavily present overhead: the 20/50 EMAs are acting as dynamic resistance, recent volume shows consecutive "Distribution Days", and short-term fundamentals are contracting (QoQ EPS and Net Income are negative).

Step 3: Formulate the Recommendation

NO - I do not recommend entering this stock right now.

Reasoning: As a risk-averse positional trader, buying exactly at the 200 EMA while the stock is still trading below its 20 and 50 EMAs constitutes "catching a falling knife" into overhead resistance. The broader Weekly trend is bearish, and recent volume indicates distribution rather than accumulation. Taking a position here has a high probability of rejection at the INR 276-INR 281 supply zone. We need confirmation that the intermediate trend has shifted back to the upside.

Conditional Plan: Wait for the price to prove its strength by breaking through the near-term moving average resistance.

© 2026 Stock Research. All Rights Reserved.

- **Condition to Buy:** A strong daily close above the 50-day EMA (INR 281.58) accompanied by above-average volume.
- **Entry Price:** INR 283.00 (Hypothetical trigger confirming the 50 EMA break).
- **Stop Loss:** INR 258.00 (Hard stop placed just below the Daily Supertrend support of INR 259.10 to invalidate the bullish reversal).
- **Take Profit:** INR 320.00 (Targets the prior fundamental analyst consensus and the structural supply zone from the prior peak. This yields a ~13% upside, fitting the target criteria, with a respectable ~1:1.5 Risk/Reward ratio).

Candlestick Classification Analysis

As a seasoned Candlestick Trader, I have analyzed the "Candlestick Classification" summary (Page 20) and the accompanying price-volume chart (Page 21) for **BANKBARODA.NS**.

Here is my professional interpretation of the recent price action based on your specific algorithmic classification system, along with a predictive outlook for the stock.

1. The Current State: Complete Indecision

Looking at the summary on Page 20, the **Latest Classification is "No Control" (Score: 0)**, and the **Recent Trend Score (10-day average) is exactly 0.00**.

Based on your algorithmic rules, a sustained period of "0" scores tells us several critical things about the immediate short-term market psychology:* **Weak Bodies (Step 1)**: The open and close prices are very close to each other relative to the stock's Average True Range (ATR). Neither buyers nor sellers have the conviction to push the price directionally from the open.* **Wick Rejections (Step 3)**: The presence of grey (No Control) candles usually indicates long wicks on both sides. Buyers are trying to push it up and failing; sellers are trying to push it down and failing.* **Volume Drop-off (Step 4)**: The volume profile on the bottom pane for the latest grey candles is notably lower compared to the preceding weeks. Without the 1.2x volume multiplier, signals degrade back to zero. Institutional players have stepped aside.

2. Contextual Price Action Analysis (Page 21 Chart)

To predict where the price goes next, we must look at *how* we arrived at this current state of "No Control."

- **The Massive Sell-Off**: Just a few weeks prior to the current cluster (around the late Feb/March timeline on the chart), the stock experienced a brutal rejection near the INR 330 level. Notice the cluster of **Dark Red (Seller Strong Control, -2)** and **Light Red (Seller Control, -1)** candles accompanied by massive volume spikes. The algorithm correctly downgraded this as high-conviction institutional distribution.
- **The Weak Bounce**: Following the drop to the INR 240-INR 260 zone, buyers attempted a rally. However, the chart shows predominantly **Light Green (Buyer Control, +1)** and **Grey (No Control, 0)** candles on the way up, with rapidly declining volume. We rarely saw Dark Green (+2) candles, meaning buyers lacked the high volume and strong closes near the highs required to confirm a true reversal.
- **Current Consolidation**: At the far right of the chart, the price is wedged in a tight consolidation zone, printing a string of grey "No Control" candles.

3. Future Price Prediction: **Bearish** Continuation

© 2026 Stock Research. All Rights Reserved.

Based on the synthesis of your algorithmic rules and market structure, **the future price prediction leans bearish to sideways, favoring an eventual breakdown.**

Why?In price action theory, when a period of complete "No Control" (consolidation/indecision) directly follows a high-volume phase of "Seller Strong Control," it typically forms a **bearish continuation pattern** (like a bear flag or a bearish pennant).

The sellers recently proved they have the supply and volume to crush the price (from 330 down to 260). The buyers, currently at a supposed "discount," are entirely failing to print +2 (Buyer Strong Control) candles. The 10-day average score of 0.00 shows that demand has dried up entirely. When a stock stops falling but buyers refuse to step in with conviction (high volume, large bodies closing near the high), the price will eventually succumb to gravity and residual selling pressure.

Key Triggers for the Trader:

- **The Bearish Trigger (Base Case)**: If the current "No Control" cluster resolves with a single **Dark Red (-2) or Light Red (-1) candle on high volume**, it will signal that the pause is over and the next leg down is beginning. Expect a break below the recent swing lows (~INR 240).
- **The Bullish Invalidation**: To change this bearish prediction, the algorithm *must* detect a sudden **Dark Green (+2) "Buyer Strong Control" candle**. We need to see a daily candle with a body > 1.5 ATR, closing near the absolute high of the day, accompanied by > 1.3x average volume. Until that +2 signal appears to absorb the overhead supply, the sellers remain the dominant macro force.

News & Analyst Targets

As a stock research analyst, I have reviewed the latest market data, corporate filings, and macroeconomic trends regarding Bank of Baroda (NSE: BANKBARODA) as of late April 2026.

Here is your comprehensive research briefing:

1) Latest News for BANKBARODA This Week (April 18 - April 25, 2026)

- **Stress in MFI Portfolio & NPA Uptick:** The stock took a notable hit this week, falling over 3% around April 22. The market reacted negatively to concerns surrounding stress in the Microfinance Institution (MFI) portfolio and a slight uptick in Non-Performing Assets (NPAs), which has raised fears about the bank's FY27 earnings trajectory.
- **Massive Surge in Derivatives Open Interest (OI):** The stock saw a sharp 11%-12% increase in Open Interest in the futures and options segment over the last few days. Coupled with a drop in the underlying share price, this technical setup suggests a short build-up, indicating that traders are placing heavy directional bets anticipating further near-term volatility.
- **Key Leadership & Management Changes:**
- **MD & CEO Extension:** The Central Government officially extended the tenure of Managing Director and CEO Shri Debadatta Chand for three years beyond his current term ending June 30, 2026.
- **Treasury & Legal Heads:** The bank made major senior management adjustments, elevating veteran banker Mehrotra Manish Nath to Head (In-Charge) of Treasury & Global Markets (effective April 18) and appointing Mr. Vivek Agarwal as the new Head of Legal & RTI (effective April 23).

2) Brokerage Upgrades and Downgrades

© 2026 Stock Research. All Rights Reserved.

- **MarketsMojo Downgrade (Rating) / Upgrade (Valuation):** MarketsMojo recently downgraded the stock's technical rating from 'Buy' to 'Hold' due to recent price weakness and technical pressure. However, paradoxically, they **upgraded its valuation grade to "Very Attractive"**. Trading at a P/E ratio of roughly 7.4x to 7.5x, Bank of Baroda remains significantly cheaper than larger peers like State Bank of India (which commands a P/E of ~12x).
- **Fitch Ratings Viability Upgrade:** Providing a structural tailwind, Fitch Ratings upgraded Bank of Baroda's Viability Rating (VR) from 'bb-' to 'bb' while affirming its Long-Term Issuer Default Rating at 'BBB-' (Stable Outlook). This highlights improved intrinsic financial health, better capitalization, and the high probability of sovereign backing.
- **Sector-Wide FY27 Earnings Downgrades:** Earlier in the quarter, several brokerages initiated broader sector-level downgrades across the PSU Banking space, revising FY27 earnings downward citing margin compression and competitive pressures, which Bank of Baroda has not been immune to.

3) Direct and Indirect Macro Impacts

- **US Tariff Overhang & FII Outflows:** The broader Indian equity market-and PSU banks in particular-faced heavy sell-offs in April 2026. The announcement of a 26% reciprocal US tariff on Indian goods triggered a widespread risk-off sentiment. Consequently, Foreign Institutional Investors (FIIs) have been net sellers, pulling liquidity out of large-cap financial stocks like Bank of Baroda.
- **Deposit Cost Pressures (NIM Compression):** Like many Indian banks currently, Bank of Baroda is navigating margin pressure. While loan yields are repricing lower or stabilizing, the cost of acquiring granular deposits remains highly elevated. This mismatch continues to act as an indirect headwind on Net Interest Margins (NIMs), squeezing Net Interest Income (NII).
- **PSU Sector De-Rating:** Following a massive bull run in 2024 and 2025, the PSU bank index is currently going through a valuation de-rating cycle. Multiples are compressing as growth normalizes, pulling BANKBARODA down roughly 25-30% from its 52-week high of INR 299 to the INR 220-INR 275 range.

4) Latest Targets from Analyst Community and Brokerages

Despite short-term sector headwinds, the long-term consensus among analysts remains a **Buy**, factoring in the bank's deep discount to book value and robust structural growth. The consensus average target price sits around **INR 320 - INR 323**.

Here is a summary of the latest top-tier brokerage ratings and price targets for April 2026:

Brokerage / Firm	Recommendation	Target Price (INR)	Date / Notes
Emkay	Buy	INR 350.00	Highlights strong fundamentals & attractive valuation.
ICICI Direct	Buy	INR 340.00	Notes benign credit costs offsetting margin pressure.
Axis Direct	Buy	INR 334.00	Sustained domestic and global advance traction.
JPMorgan	Overweight	INR 325.00	Maintained in early April 2026.
Motilal Oswal	Neutral	INR 320.00	Lower provisioning offset a slight NII estimate miss.
Jefferies	Hold	INR 316.00	Maintained in mid-April 2026.
Investec	Buy	INR 310.00	Maintained in early April 2026.

© 2026 Stock Research. All Rights Reserved.

Brokerage / Firm	Recommendation	Target Price (INR)	Date / Notes
Morgan Stanley	Underweight	INR 225.00	Bearish view reflecting macro and sector headwinds.

Disclaimer: Stock prices and targets are volatile. The stock is currently trading around INR 274-INR 284 (as of late April 2026). Investors are closely watching the upcoming Q4 FY26 earnings release to see if management's forward guidance justifies the recent target prices.

Stock Detailed Analysis Report

BANKBARODA.NS

Current Price: ₹274.13

Generated: 2026-04-25 14:28

BANKBARODA.NS - 3 Year Daily Price Chart

Long-term Fundamental Analysis (4 Years)

Metric	Is Growing?	Accelerating?	1Y Growth	3Y CAGR
Revenue	Yes	No	2.62%	12.92%
Net Income	Yes	No	10.38%	38.19%
ROE	Yes	No	-6.80%	1.40%
EPS	Yes	No	10.39%	38.19%

Short-term Fundamental Analysis (6 Quarters)

Metric	Is Growing?	Recent QoQ	Avg QoQ
Revenue	No	23.26%	-2.05%
Net Income	No	-35.99%	-11.56%
ROE	No	-38.98%	-15.21%
EPS	No	-2.70%	-2.70%

BANKBARODA.NS - Relative Strength Analysis

═══ OVERVIEW ═══:	
Benchmark Index:	^NSEBANK
Sector:	Bank
Classification:	**Neutral**
RS Score:	49.8/100
:	
═══ RS RATIOS ═══:	
1M RS:	**0.933 [Neutral]**
3M RS:	**0.953 [Neutral]**
6M RS:	**1.061 [Leader]**
1Y RS:	**1.106 [Leader]**
:	
═══ TURNAROUND ANALYSIS ═══:	
Turnaround Status:	**Not Detected**
:	
SIGNAL CRITERIA::	
✗ Emerging RS:	**Not accelerating**
✗ Medium-term Lagging:	**Not lagging**
✗ Performance Improving:	**Not improving**

Relative Strength Analysis: BANKBARODA.NS vs ^NSEBANK
Classification: Neutral

Price Performance Comparison (Normalized)

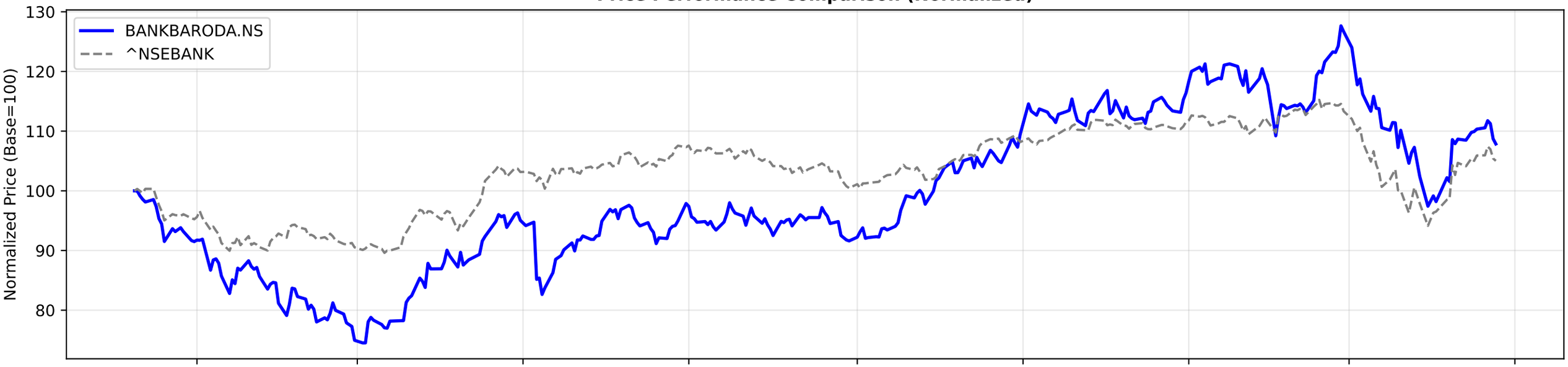

RS Ratio Trends (Multiple Timeframes)

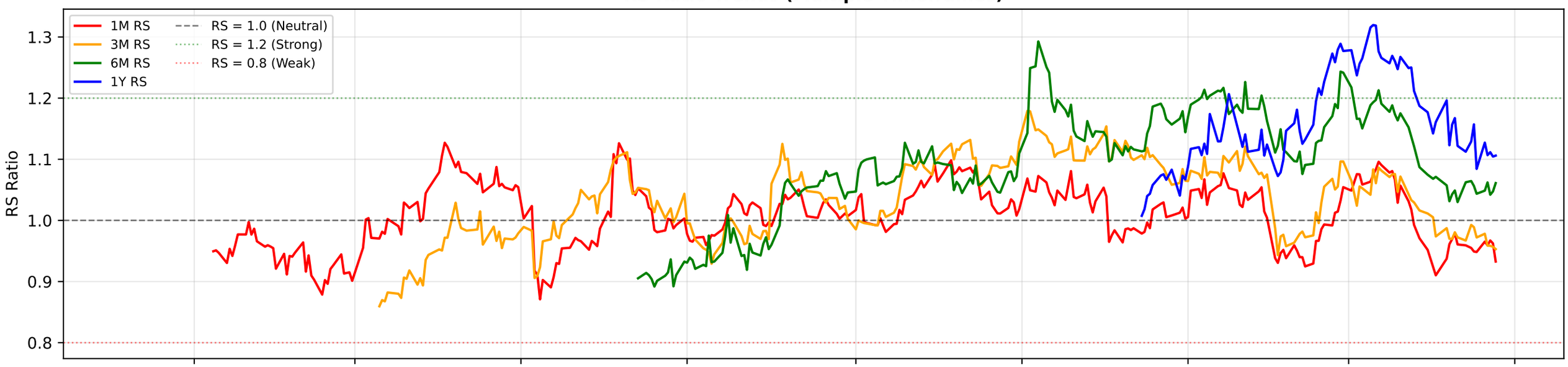

RS Composite Score Timeline

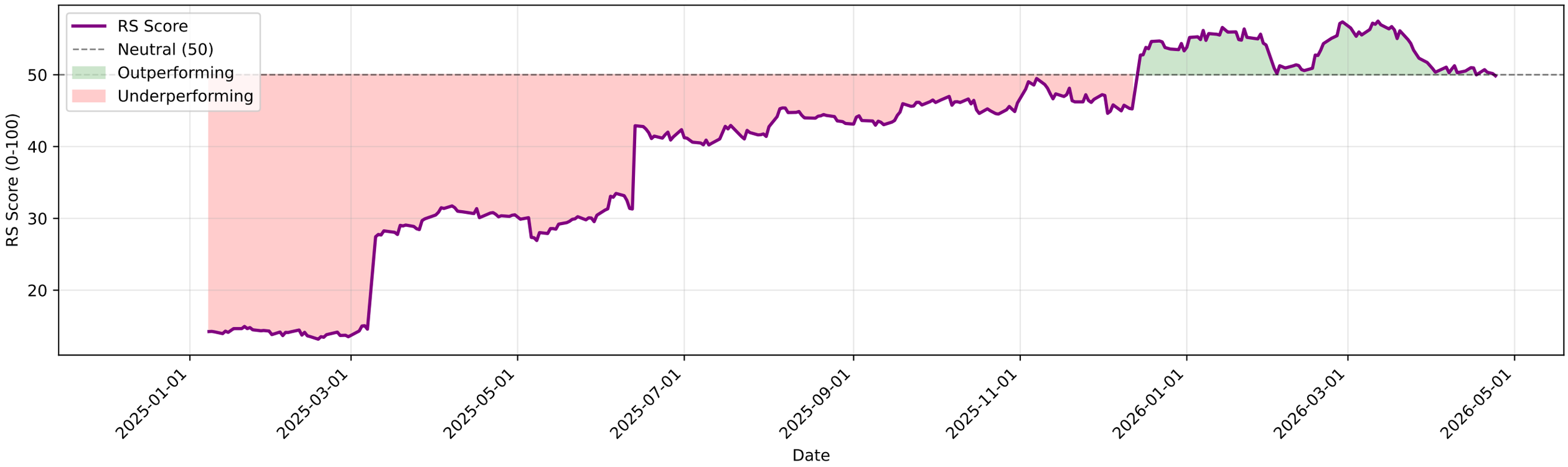

BANKBARODA.NS - EMA Crossover Summary

EMA 20:	276.44
EMA 50:	281.58
EMA 200:	273.78
Trend Status:	**Short-term Downtrend**
Golden Cross Date:	2025-05-28 00:00:00+05:30
Golden Cross Price:	234.93

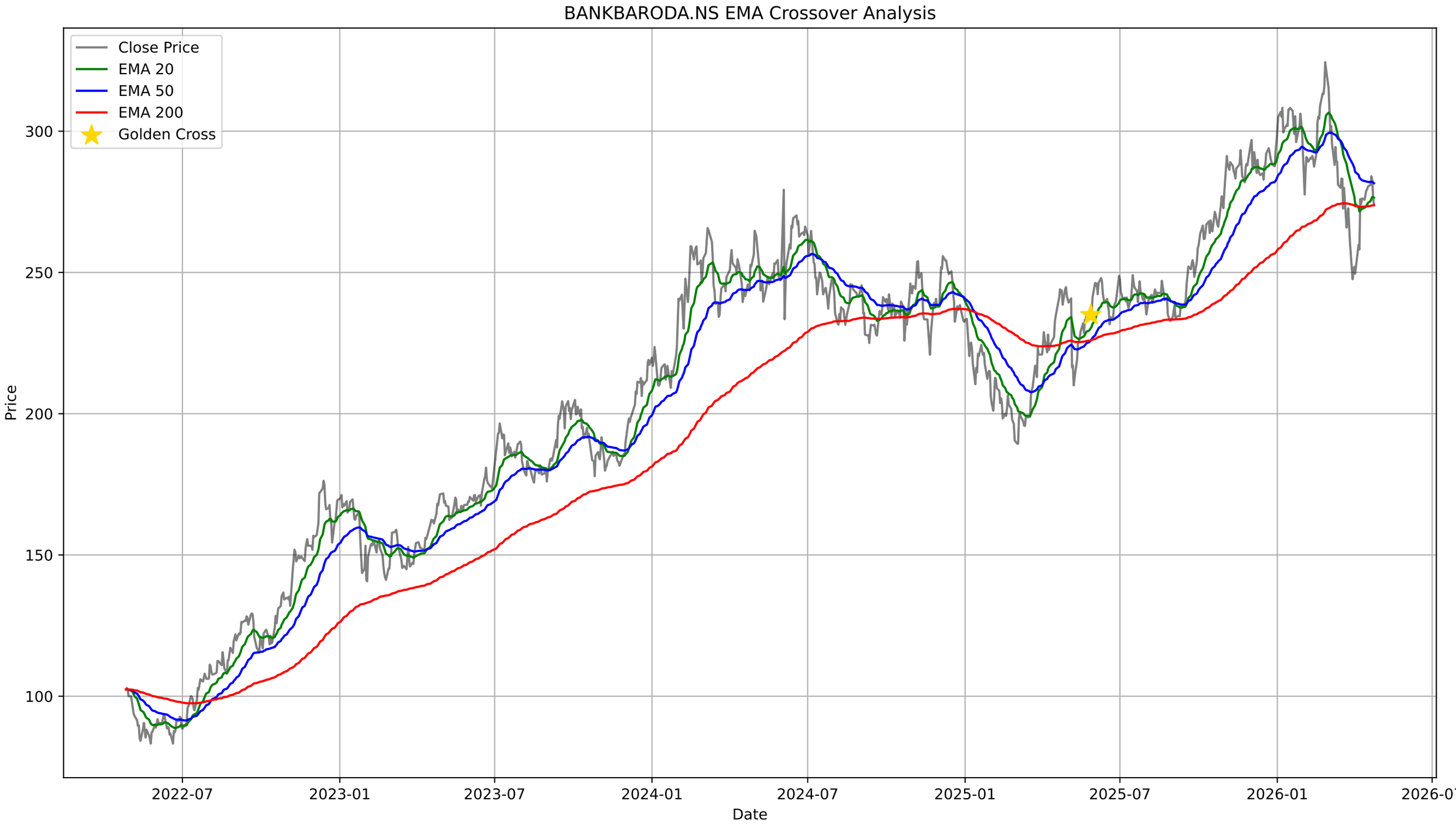
BANKBARODA.NS EMA Crossover Analysis
Close Price
EMA 20
EMA 50
EMA 200
Golden Cross
Price
300
250
200
150
100
2022-07
2023-01
2023-07
2024-01
2024-07
2025-01
2025-07
2026-01
2026-07
Date

BANKBARODA.NS - Bollinger Bands Summary

Current Price:	274.13
Upper Band:	293.57
Middle Band (SMA 20):	270.49
Lower Band:	247.42
%B:	0.5788
Band Width:	0.1706
Status:	Upper Half
Signal:	None
Recent Signal 1:	**Buy Signal at 2026-03-16 00:00:00+05:30**
Recent Signal 2:	**Buy Signal at 2026-03-30 00:00:00+05:30**
Recent Signal 3:	**Buy Signal at 2026-04-02 00:00:00+05:30**

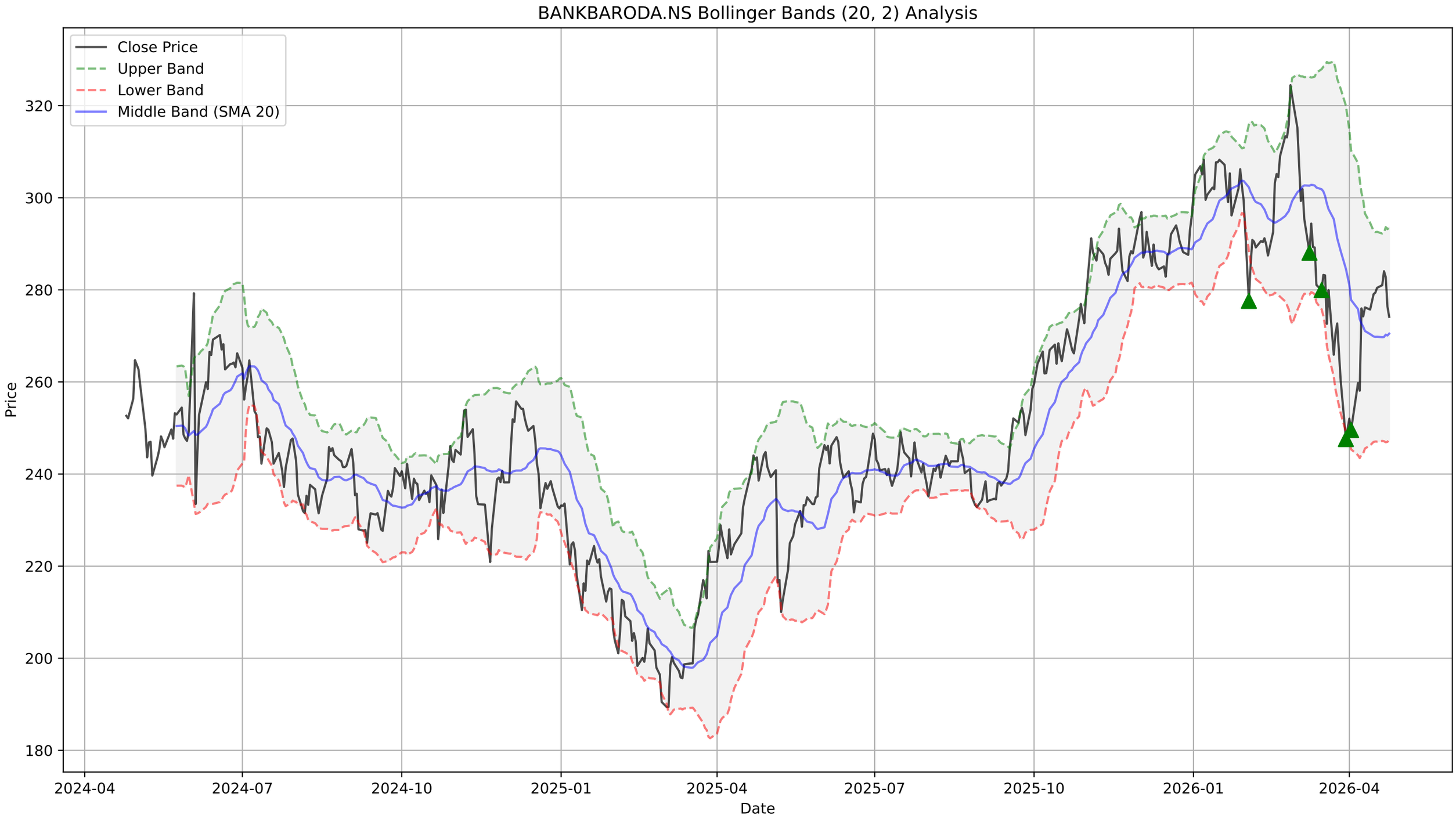
BANKBARODA.NS Bollinger Bands (20, 2) Analysis
Close Price
Upper Band
Lower Band
Middle Band (SMA 20)
Price
Date
320
300
280
260
240
220
200
180
2024-04
2024-07
2024-10
2025-01
2025-04
2025-07
2025-10
2026-01
2026-04

BANKBARODA.NS - Supertrend Summary

Status:	**UPTREND (Buy)**
Supertrend Value:	259.10
Signal Identified On:	2026-04-15

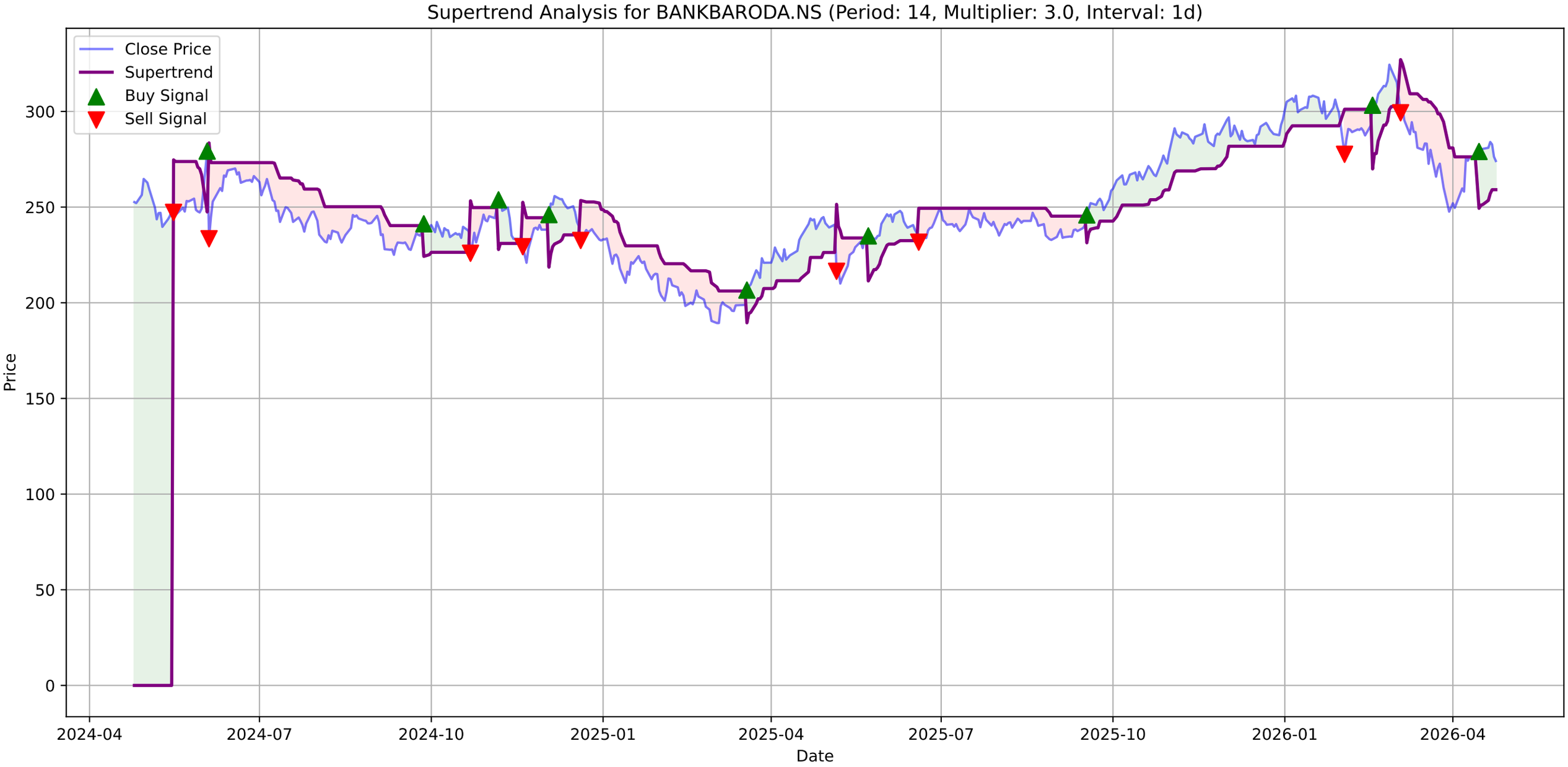
Supertrend Analysis for BANKBARODA.NS (Period: 14, Multiplier: 3.0, Interval: 1d)
Close Price
Supertrend
Buy Signal
Sell Signal
Price
Date
300
250
200
150
100
50
0
2024-04
2024-07
2024-10
2025-01
2025-04
2025-07
2025-10
2026-01
2026-04

BANKBARODA.NS - MACD Summary

MACD Line:	-0.71
Signal Line:	-2.52
Histogram:	1.81
Trend:	**Bullish**
Momentum:	**Weakening**
Signal:	None

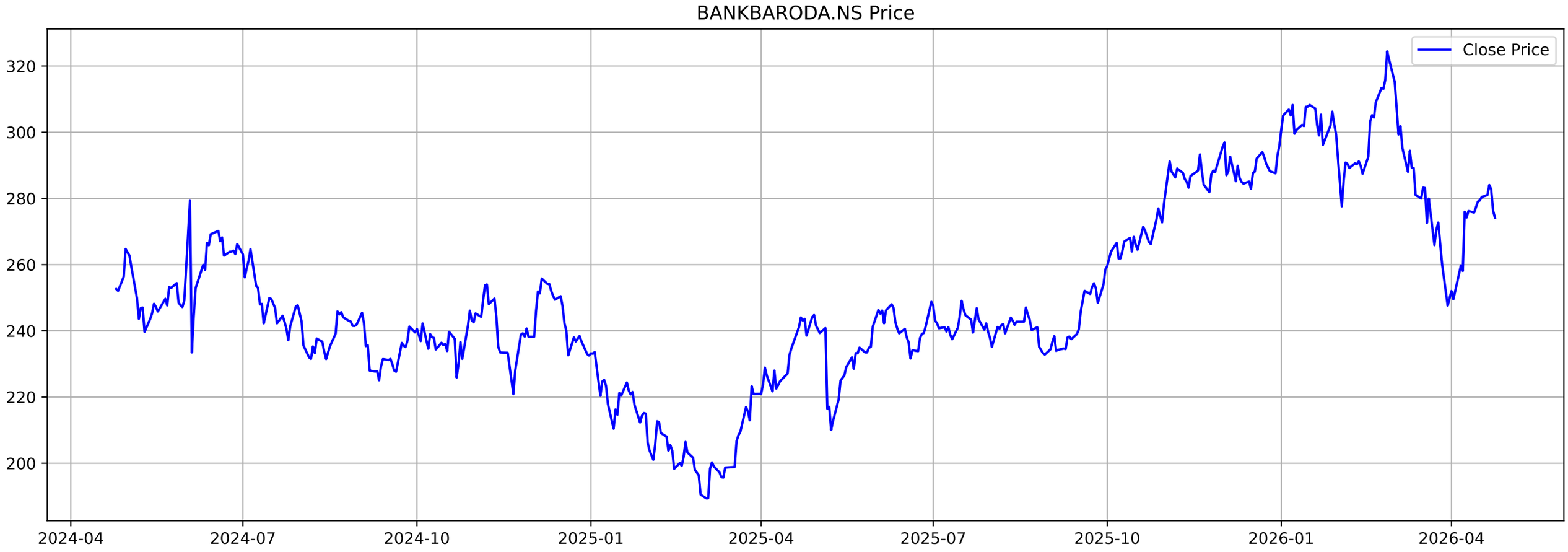
BANKBARODA.NS Price
Close Price
320
300
280
260
240
220
200
2024-04
2024-07
2024-10
2025-01
2025-04
2025-07
2025-10
2026-01
2026-04

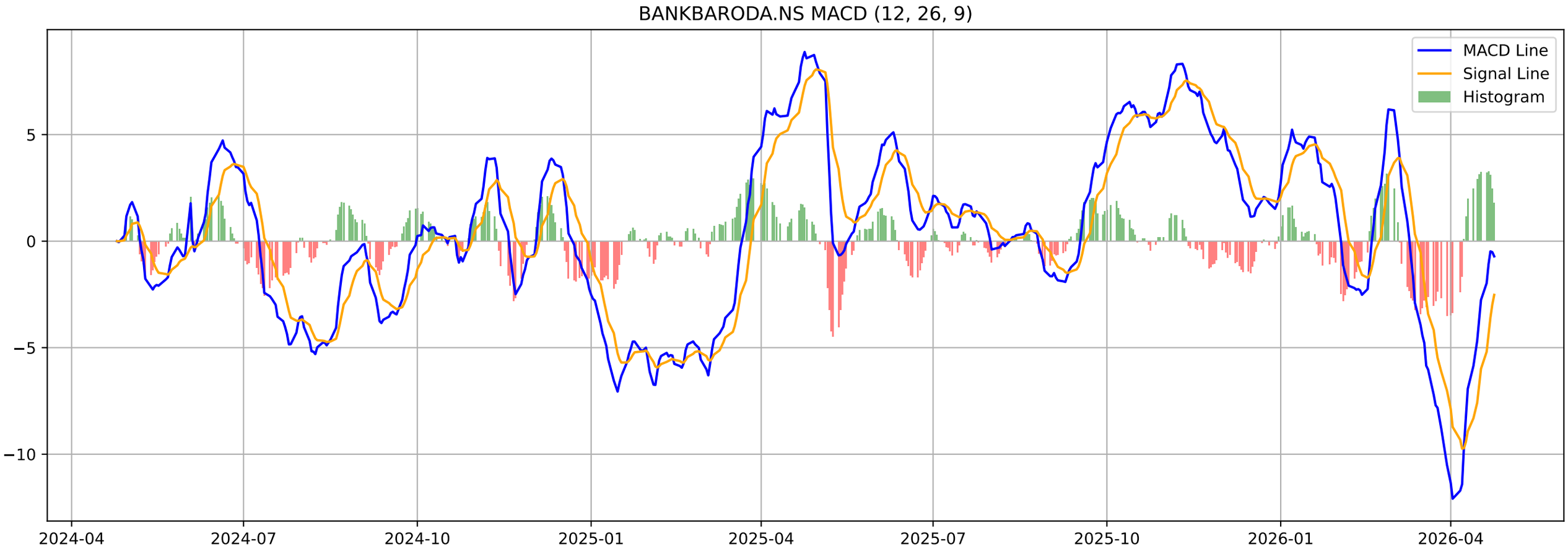
BANKBARODA.NS MACD (12, 26, 9)
MACD Line
Signal Line
Histogram
5
0
−5
−10
2024-04
2024-07
2024-10
2025-01
2025-04
2025-07
2025-10
2026-01
2026-04

BANKBARODA.NS - Volatility Squeeze Summary

BB Width:	0.1706
ATR:	7.7786
Total Signals:	3
Signal 1:	BB Squeeze at 2026-01-28 00:00:00+05:30 (Price: 306.20)
Signal 2:	BB Squeeze at 2026-01-29 00:00:00+05:30 (Price: 302.45)
Signal 3:	BB Squeeze at 2026-01-30 00:00:00+05:30 (Price: 299.40)

BANKBARODA.NS - Volatility Squeeze Analysis

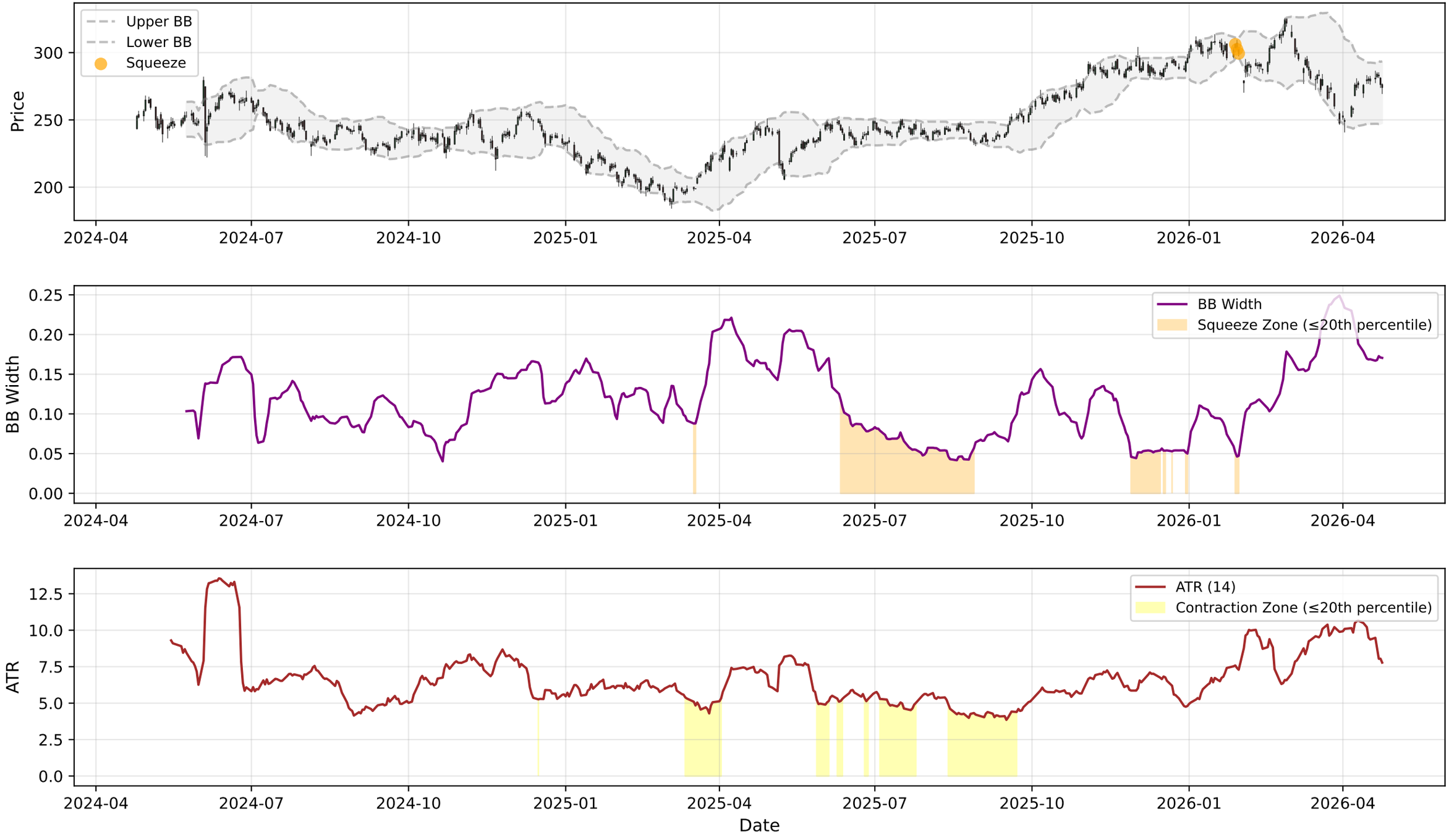

BANKBARODA.NS - RSI-Volume Summary

Current RSI:	46.88
Current Volume:	7797230
Volume MA 20:	12057139
Bullish Divergences:	4
Bearish Divergences:	3
Bullish Div 1:	Date: 2025-02-03 00:00:00+05:30, Price: 201.06
Bullish Div 2:	Date: 2025-02-14 00:00:00+05:30, Price: 198.33
Bearish Div 1:	Date: 2025-07-16 00:00:00+05:30, Price: 249.08
Bearish Div 2:	Date: 2025-11-19 00:00:00+05:30, Price: 293.30

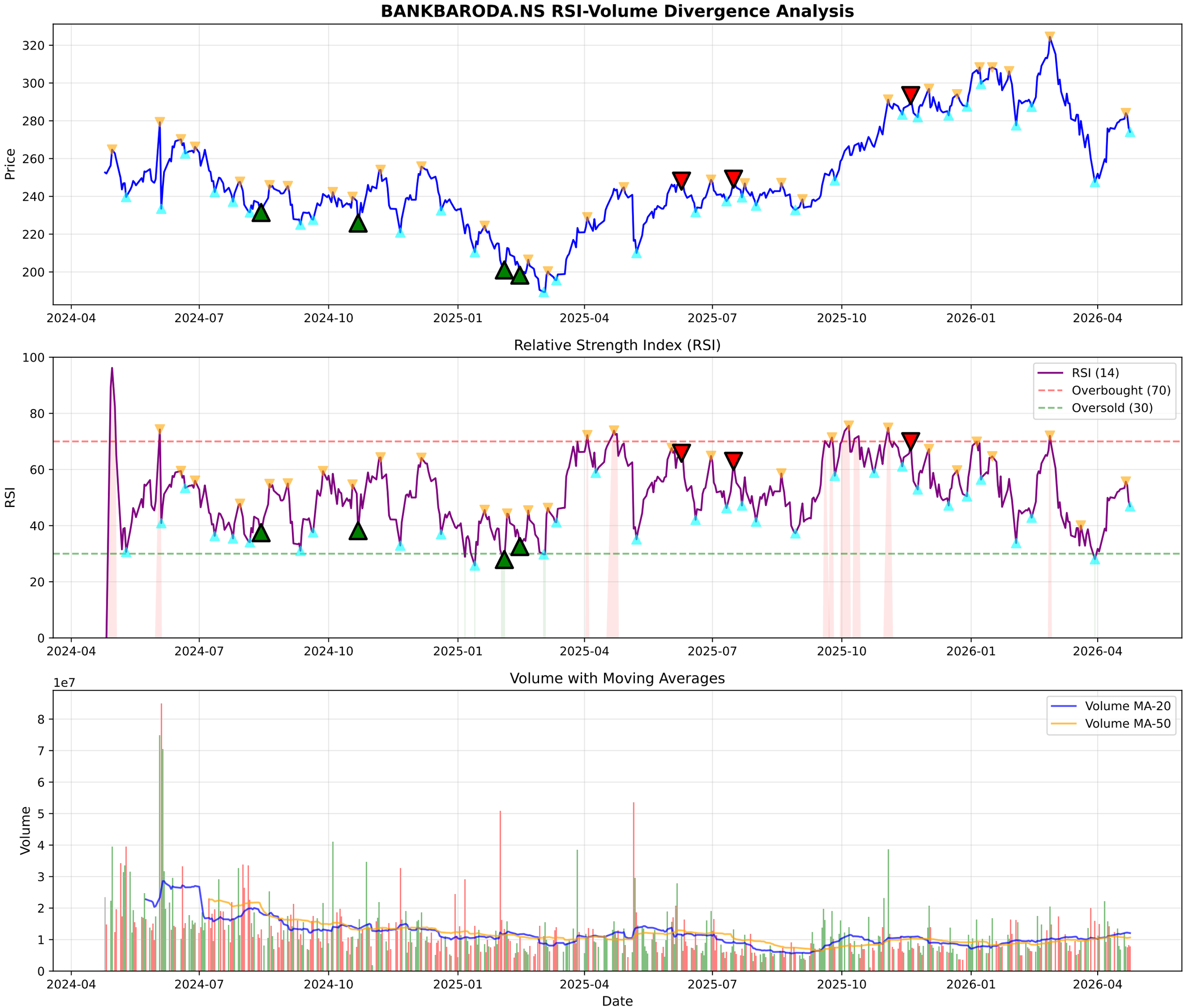
BANKBARODA.NS RSI-Volume Divergence Analysis
Price
Relative Strength Index (RSI)
RSI
RSI (14)
Overbought (70)
Oversold (30)
Volume with Moving Averages
Volume
1e7
Volume MA-20
Volume MA-50
Date
2024-04
2024-07
2024-10
2025-01
2025-04
2025-07
2025-10
2026-01
2026-04

BANKBARODA.NS - Volume Analysis

═══ VOLUME ANALYSIS ═══:	
Status:	**32 Signals Detected**
:	
2026-02-24 [-]:	Distribution Day
2026-02-27 [-]:	Distribution Day
2026-04-02 [-]:	Distribution Day
2026-04-09 [-]:	Distribution Day
2026-04-13 [-]:	Distribution Day

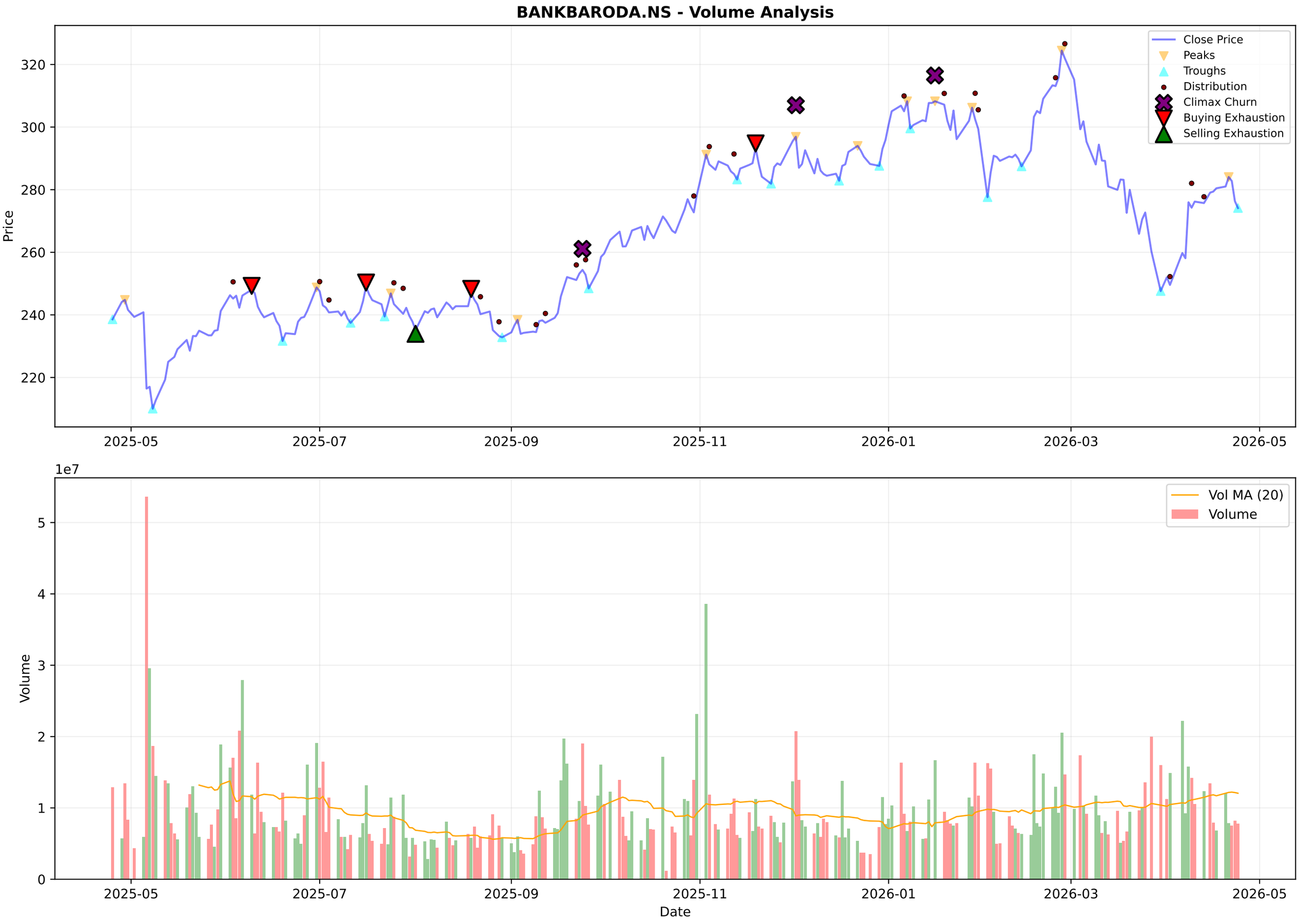
BANKBARODA.NS - Volume Analysis
Price
Close Price
Peaks
Troughs
Distribution
Climax Churn
Buying Exhaustion
Selling Exhaustion
320
300
280
260
240
220
2025-05
2025-07
2025-09
2025-11
2026-01
2026-03
2026-05
1e7
Volume
Vol MA (20)
Volume
5
4
3
2
1
0
Date

BANKBARODA.NS - Candlestick Classification Summary

═══ CANDLESTICK CLASSIFICATION ═══:	
Latest Classification:	**No Control**
Recent Trend Score (10-day avg):	0.00
:	
Distribution:	
No Control:	116
Seller Control:	58
Buyer Control:	55

BANKBARODA.NS - Candlestick Classification
Seller Strong Control
Seller Control
No Control
Buyer Control
Buyer Strong Control
Price
320
300
280
260
240
1e7
Volume
4
3
2
1
0
2025-07-31
2025-08-28
2025-09-23
2025-10-20
2025-11-17
2025-12-11
2026-01-07
2026-02-03
2026-02-27
2026-03-27
Date

Multi-Timeframe Supertrend Analysis

Timeframe	Status	Value	Last Price	Signal Date
1 Week	**DOWNTREND (Sell)**	291.41	274.13	2026-03-23
1 Day	**UPTREND (Buy)**	259.1	274.13	2026-04-15
15 Min	**UPTREND (Buy)**	271.24	274.13	2026-04-24

Multi-Timeframe MACD Analysis

Timeframe	Trend	Momentum	Signal
1 Week	**Bearish**	Weakening	No Signal
1 Day	**Bullish**	Weakening	No Signal
15 Min	**Bullish**	Strengthening	No Signal

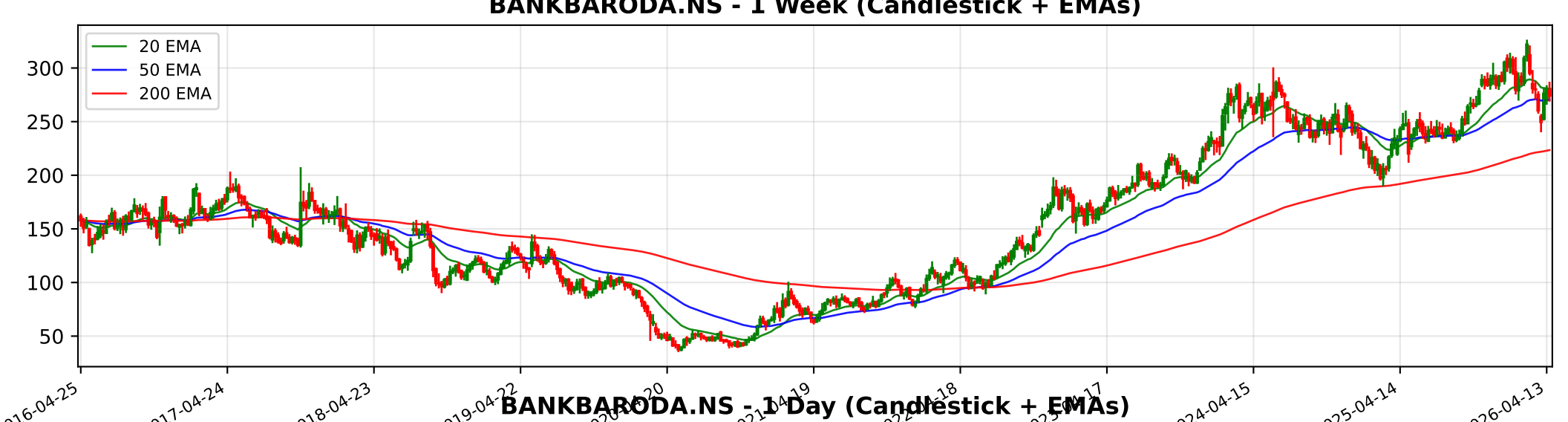
BANKBARODA.NS - 1 Week (Candlestick + EMAs)
20 EMA
50 EMA
200 EMA
300
250
200
150
100
50
2016-04-25
2017-04-24
2018-04-23
2019-04-22
2024-04-15
2025-04-14
2026-04-13

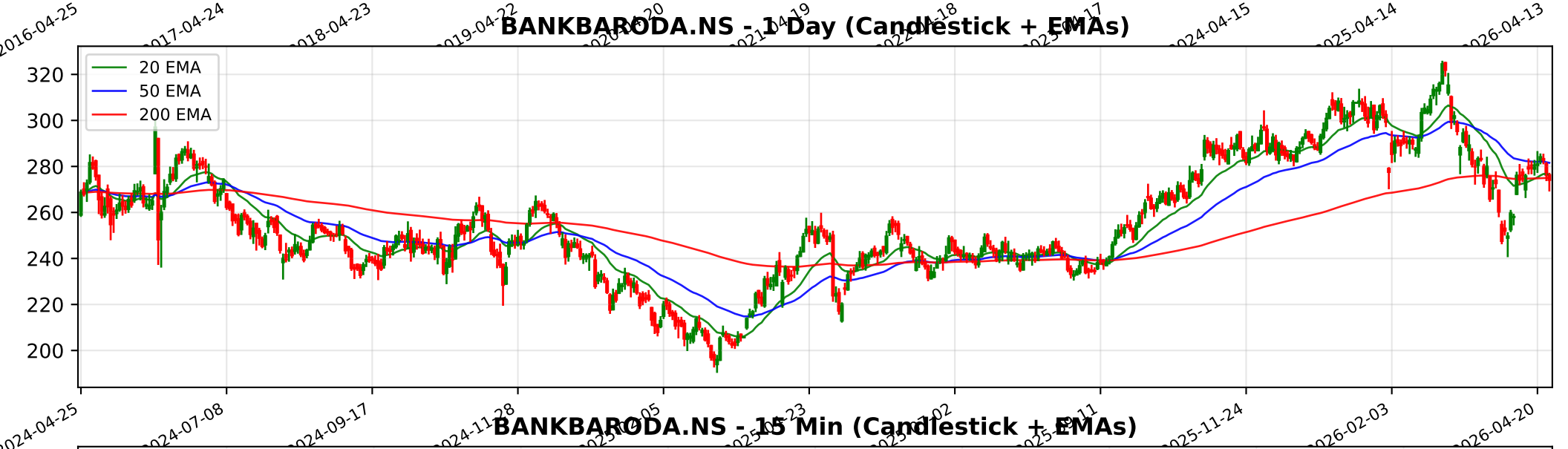
BANKBARODA.NS - 1 Day (Candlestick + EMAs)
20 EMA
50 EMA
200 EMA
320
300
280
260
240
220
200
2024-04-25
2024-07-08
2024-09-17
2024-11-28
2025-11-24
2026-02-03
2026-04-20

BANKBARODA.NS - 15 Min (Candlestick + EMAs)
20 EMA
50 EMA
200 EMA
320
300
280
260
240
03-04
03-10
03-13
03-19
03-25
04-01
04-08
04-13
04-21
04-24

Trendlyne Snapshot - BANKBARODA_main

Markets | MarketMind AI | Baskets | Alerts | F&O | MF | Reports | Screeners | Subscribe | Superstars | Portfolio | Watchlist | Insider Trades | Results | More

Search Stock, IPO, MF

MARKETS / SECTOR : BANKING AND FINANCE / INDUSTRY : BANKS / BANK OF BARODA

Bank of Baroda

Ask MarketMind AI v1.5

NSE: BANKBARODA | BSE: 532134

Bank of Baroda Live Share Price Today, Share Analysis and Chart

Mid-range Performer

In 15 Starfolio Baskets

IRAN WAR IMPACT The impact of the Middle-East crisis, specifically involving Iran and the closure of the Strait of Hormuz, on Bank of Baroda (BANKBARODA) is expected to be minimal to moderately negative. While the bank has a significant historical "Internati... Read More

274.13 -2.21 (-0.80%)

↑ 28.97% Gain from 52W Low

8.0M NSE+BSE Volume

NSE 24 Apr, 2026 3:31 PM (IST)

Watchlist | Portfolio | Alert | My Notes

Overview | FORECASTER | Buy Sell Zone | F&O | Financials | Charts & Report | News | Reports | Technicals | Shareholding | Deals | Corporate Actions | Alerts | About

Durability score 50.0 / 100 — Medium Financial Strength

Valuation Score 56.5 / 100 — Affordable Valuation

Momentum Score 49.7 / 100 — Technically Neutral

Analyst Price Target — FORECASTER

320

1Yr Price target upside is 17%

Mid-range Performer — These stocks have affordable valuations, but mid range financials and momentum — View Similar — Embed DVM

16 | 5 | 6 | 0

S W O T

SWOT Analysis

Check Before You Buy

VIEW FULL CHECKLIST

Medium rank — 12 Positive • 14 Negative

46.2% Pass in checklist

0 — 45 — 55 — 100

PE Valuation Check

Right Now — Fairly Valued 1.6%

1 Year Forward — Fairly Valued 0.1%

INSIGHT Bank of Baroda is fairly valued at both current PE and future earnings estimate

DVM | Key Metrics | Price Chart | Forecaster | Financials | Technicals | Shareholding | Deals | Documents | Corporate actions | Company Profile

Bank of Baroda Key Metrics

Preset Metrics: Preset Metrics

ROE Ann. %	Broker Average Target	Market Capitalization	Price to Book
14.1	323.62	141,762.6	0.9

Trendlyne Snapshot - BANKBARODA_forecaster

Markets | MarketMind AI | Baskets | Alerts | F&O | MF | Reports | Screeners | Subscribe | Superstars | Portfolio | Watchlist | Insider Trades | Results | More

Search Stock, IPO, MF

MARKETS / SECTOR : BANKING AND FINANCE / INDUSTRY : BANKS / BANK OF BARODA

Bank of Baroda

NSE: BANKBARODA | BSE: 532134

Mid-range Performer

In 15 Starfolio Baskets

Download real time STOCK REPORT

274.13 -2.21 (-0.80%)

↑ 28.97% Gain from 52W Low

8.0M NSE+BSE Volume

NSE 24 Apr, 2026 3:31 PM (IST)

Watchlist | Portfolio | Alert | My Notes

Overview | FORECASTER | Buy Sell Zone | F&O | Financials | Charts & Report | News | Reports | Technicals | Shareholding | Deals | Corporate Actions | Alerts | About

Bank of Baroda - BANKBARODA - stock price prediction, stock forecast, target price, analyst ratings from 33 analysts

Bank of Baroda has a share price target of Rs 320, revenue growth forecast of 1.6%, and profit growth estimate of -1.8% for FY26, based on top 33 analyst calls.

Bank of Baroda FORECASTER - Analyst Estimates

FORECASTER DASHBOARD →

SHARE PRICE TARGET FORECAST

12 MONTH ESTIMATE

↑ HIT Bank of Baroda's share price target is above the current price, with an upside of 16.8%

EPS FORECAST

QUARTER | ANNUAL

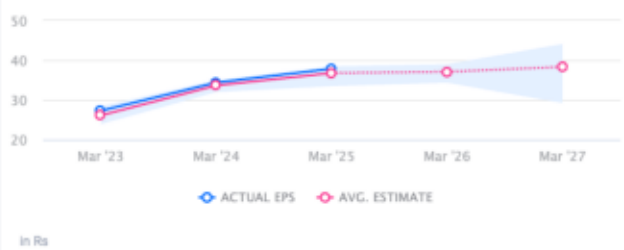

↑ HIT Bank of Baroda's EPS was higher than average estimate 3 times in past 3 years

CONSENSUS RECOMMENDATION

33 ANALYST Recommendations

BUY

The consensus recommendation from 33 analysts for Bank of Baroda is BUY