© 2026 Stock Research. All Rights Reserved.

Strategic Trading Analysis

Step 1: Audit the Data

- **Data Present:** Daily and multiple timeframe charts (Weekly, Daily, 15-min), moving averages (20, 50, 200 EMAs), MACD, RSI, Bollinger Bands, Volume/Divergence analysis, Supertrend, Relative Strength analysis, and a fundamental/analyst consensus snapshot.
- **Data Missing:** Real-time order book depth, Options/Implied Volatility data (to gauge institutional hedging), and specific sector macro-economic catalysts.
- **Confidence Level:** High. The provided report is exceptionally comprehensive, covering technical momentum, trend strength, volume exhaustion, relative strength, and fundamental valuation. This provides a robust foundation for a swing/positional trade decision.

Step 2: Analyze the Setup

- **Trend Structure:** The stock is in a confirmed, strong multi-timeframe uptrend. On the daily chart, the moving averages are perfectly stacked in bullish order (Price > 20 EMA > 50 EMA > 200 EMA), and the Supertrend is positive (1724.88).
- **Momentum & Volume:** Momentum is currently cooling off. The daily MACD is categorized as "Weakening," and the RSI has dropped to a neutral 58.27. Crucially, a "Buying Exhaustion (**Bearish** Div)" signal was identified on 2026-04-22, indicating that the immediate bullish thrust is losing steam.
- **Relative Strength:** BHARATFORG.NS is classified as a "Weakening Leader" against the Auto sector index, suggesting slight near-term underperformance compared to peers.
- **Fundamental Context:** The Trendlyne snapshot notes an expensive valuation with a PE of over 56. Analyst consensus has a downside target of INR 1,686 (-9% from current levels), which acts as a psychological headwind for immediate breakouts.
- **Synthesis:** While the primary trend is powerfully bullish, the confluence of buying exhaustion, weakening momentum, and high valuation makes entering a new long position at the current price (INR 1856.00) unfavorable. The risk-to-reward ratio is poor here. A professional approach requires waiting for a healthy mean-reversion to structural support to capture the 5%-15% intermediate upside.

Step 3: Formulate the Recommendation

Based on the analysis, the recommendation is **NO** (Do not enter at the current market price).

Reasoning: Entering now exposes the trade to a high probability of a near-term pullback due to confirmed buying exhaustion and weakening daily momentum. The current price is stretched too far above the intermediate support levels (50 EMA at 1741.69 and Supertrend at 1724.88) to justify the risk.

Conditional Plan (To capture the next leg of the primary uptrend):* **Condition to Buy:** Wait for a corrective pullback to the daily 50 EMA support zone. Enter only if the price prints a daily bullish reversal candlestick (e.g., hammer, bullish engulfing) near this level, demonstrating that buyers are defending the intermediate trend.* **Entry Price:** ~INR 1,745.00 (At or near the 50-day EMA upon bullish confirmation).* **Stop Loss:** INR 1,675.00 (Hard stop placed just below the daily Supertrend level of 1724 and the analyst consensus target of 1686, invalidating the intermediate bullish thesis).* **Take Profit:** INR 1,935.00 (Primary target: Re-test of the recent 52-week high, offering a ~10.8% upside), with a secondary runner target of INR 2,000.00 (Psychological resistance).

© 2026 Stock Research. All Rights Reserved.

Candlestick Classification Analysis

Based on the detailed Candlestick Classification data provided in the report (Pages 20 and 21), here is an interpretation of the price action for BHARATFORG.NS and a prediction for its future movement, viewed through the lens of a seasoned price action trader.

1. Current Price Action State: "The Pause"

- **Latest Classification:** The most recent daily candlestick is classified as **"No Control" (Gray)**. Looking at the extreme right of the chart on Page 21, the stock has recently printed a cluster of these gray candles.
- **Interpretation based on algorithm:** This indicates a period of indecision. The candles likely have small bodies relative to their ATR, prominent wicks on either side, and average or below-average volume. Neither buyers nor sellers are demonstrating strong conviction to push the price aggressively from the current level of INR 1856.00.
- **10-Day Trend Score:** The recent 10-day average score is **0.30**. On a scale from -2 to +2, a +0.30 suggests a very mild bullish underlying bias, but overall it points heavily toward a sideways consolidation phase rather than a trending phase.

2. Historical Context & Volume Validation

- **Macro Trend:** The broader chart clearly shows a powerful uptrend from the INR 1200 region to over INR 1900. During the run-up, there were significant clusters of "Buyer Control" (Light Green) and occasional "Buyer Strong Control" (Dark Green) candles, supported by high volume spikes.
- **The Power Dynamic:** Looking at the overall distribution on Page 20:
  - **Buyer Control + Buyer Strong Control:** 56 days
  - **Seller Control + Seller Strong Control:** 46 days
  - Crucially, there are **0 instances of "Seller Strong Control"** in the analyzed period.
- **Interpretation:** The absence of any "-2" (Strong Seller Control) candles means that even during pullbacks, we have not seen large bearish bodies closing near their lows on high volume. The sellers simply do not have institutional backing or conviction. Pullbacks have been characterized by "Seller Control" (-1) on lower volume or general indecision.

3. Future Price Prediction

Short-Term Prediction: Sideways Consolidation In the immediate short term, the price is likely to continue chopping sideways or drift slightly within a tight range. The succession of "No Control" candles with fading volume indicates market exhaustion-a "breather" after a massive run. Traders are currently content to hold overnight, but neither side is initiating heavy new positions.

Medium-Term Prediction: Bullish Continuation (Upward Breakout) Based on the classification algorithm, the future price movement is highly favored to resolve to the **UPSIDE**.

Here is why:1. **Low-Volume Pullbacks:** In price action trading, a consolidation with indecision candles (No Control) and dropping volume following a strong uptrend is a classic bullish continuation pattern (like a bull flag or high-tight pennant). 2. **Lack of Distribution:** The complete lack of "Seller Strong Control" means there is no panic selling or institutional distribution taking place. The current dip from the highs is merely

© 2026 Stock Research. All Rights Reserved.

profit-taking by weak hands.3. **Path of Least Resistance:** Since the underlying 10-day score remains positive (+0.30) and historical buyer dominance is clear, the path of least resistance remains up.

What to Watch For (The Trigger):

To confirm the end of this consolidation and the resumption of the uptrend, you should look for the reappearance of a **"Buyer Control" (+1)** or **"Buyer Strong Control" (+2)** candle. * Specifically, watch for a day with a strong green body (expanding ATR) that closes near its highs, accompanied by a volume multiplier >1.3x average. This will signal that institutional buyers have finished accumulating during this indecision phase and are pushing the price to new highs.

Invalidation: The bullish thesis would only be threatened if we suddenly see the script's first **"Seller Strong Control" (-2)** candle-a large red body closing near the lows on massive volume-breaking below the recent consolidation floor. Until then, the bias remains firmly bullish.

News & Analyst Targets

Here is the latest research and news update for Bharat Forge (BHARATFORG) as of the current week in April 2026.

1. Latest News for BHARATFORG This Week

- **Major Restructuring in European Operations:** To counter prolonged market challenges and high operational costs, Bharat Forge's board approved a phased restructuring of its German steel forging subsidiary, BF CDP GmbH. The company is considering an orderly wind-down or solvent liquidation under German laws, and has approved up to EUR 30 million in financing to facilitate the transition.
- **Aerospace Acquisition:** Accelerating its diversification strategy, Bharat Forge's wholly-owned subsidiary, BF Industrial Solutions Limited (BFISL), agreed to acquire a 90% stake in RS Aerostructures Limited for INR 36 million. The move strengthens its footprint in the aerospace structural assembly business.
- **Key Management Re-appointments:** The company successfully concluded a postal ballot this week. Shareholders provided overwhelming support (>99% approval) for re-appointing Mr. B.P. Kalyani and Mr. S.E. Tandale as Executive Directors.
- **Spike in Derivatives Activity:** BHARATFORG witnessed a sharp 13.54% surge in Open Interest (OI) within its derivatives segment this week. This unusually high futures volume points toward strong directional bets being placed by traders ahead of its upcoming earnings.

2. Upgrades and Downgrades from Brokerages

- **Upgrades:**
  - **Axis Securities** issued a high-conviction "BUY" rating this week (April 2026) under its "Axis Punch" recommendations. They see the export cycle bottoming out and highlight the massive growth coming from the defense and aerospace segments, providing a target of INR 2,095.
  - Global brokerages **Jefferies** and **Emkay Global** recently upgraded the stock to "Buy". Jefferies upgraded it from 'Underperform' to 'Buy' with an aggressive target of INR 2,150, reflecting optimism on non-auto sector growth outperforming the core automotive cycle.
- **Downgrades:**
  - **Motilal Oswal** previously downgraded the stock to "Neutral". They cited that the softness in the US Class-8 truck market (a key export engine) and the profitability drag from European operations will

© 2026 Stock Research. All Rights Reserved.

continue to limit near-term upside, keeping their target conservative at INR 1,290.

3. Other News Indirectly/Directly Impacting BHARATFORG

- **Nuclear Power Expansion (Indirect Catalyst):** The Indian government's aggressive drive to achieve 100 GW of nuclear power capacity by 2047 has brought component supply chains into sharp focus. Analysts are highlighting Bharat Forge as a prime indirect beneficiary because its specialized metallurgy, precision engineering, and heavy forging capabilities seamlessly align with the stringent requirements of nuclear reactor component manufacturing.
- **Defense Indigenization Scale-Up (Direct Catalyst):** Investors are pricing the stock heavily on its rapid transition from a traditional auto-ancillary company to a holistic industrial and defense supplier. Execution of massive domestic orders-such as the Advanced Towed Artillery Gun System (ATAGS) and an active INR 1,400 crore carbine contract-is expected to offset the temporary weakness in global commercial vehicle (CV) exports.

4. Latest Targets from the Analyst Community & Brokerages

Below is a summary of the most recently published price targets by leading brokerages for BHARATFORG:

Brokerage / Research Firm	Current Rating	Target Price (INR)	Latest View / Timeline
Jefferies	Buy (Upgraded)	INR 2,150	Early 2026
Axis Securities (Fundamental)	Buy	INR 2,095	April 2026
Emkay Global	Buy (Upgraded)	INR 2,000	Early 2026
Axis Securities (Technical)	Buy	INR 1,945 - INR 2,000	April 2026
Nomura	Neutral	INR 1,844	Early 2026
Motilal Oswal	Neutral (Downgraded)	INR 1,290	Late 2025 / Early 2026

Disclaimer: Stock prices and targets are subject to market risks. The consensus target range currently stands highly polarized depending on whether analysts view the stock as a cyclical auto-component manufacturer or a structural defense and aerospace play.

Stock Detailed Analysis Report

BHARATFORG.NS

Current Price: ₹1856.00

Generated: 2026-04-25 14:25

BHARATFORG.NS - 3 Year Daily Price Chart

Long-term Fundamental Analysis (4 Years)

Metric	Is Growing?	Accelerating?	1Y Growth	3Y CAGR
Revenue	Yes	No	-3.41%	13.65%
Net Income	No	Yes	-1.05%	-4.54%
ROE	Yes	No	-16.40%	20.00%
EPS	No	Yes	-1.86%	-4.79%

Short-term Fundamental Analysis (6 Quarters)

Metric	Is Growing?	Recent QoQ	Avg QoQ
Revenue	Yes	7.71%	6.14%
Net Income	Yes	-11.69%	6.73%
EPS	No	-11.66%	-6.43%

BHARATFORG.NS - Relative Strength Analysis

═══ OVERVIEW ═══:	
Benchmark Index:	^CNXAUTO
Sector:	Auto
Classification:	**Weakening Leader**
RS Score:	67.0/100
:	
═══ RS RATIOS ═══:	
1M RS:	**1.045 [Leader]**
3M RS:	**1.414 [Strong]**
6M RS:	**1.529 [Strong]**
1Y RS:	**1.465 [Strong]**
:	
═══ TURNAROUND ANALYSIS ═══:	
Turnaround Status:	**Not Detected**
:	
SIGNAL CRITERIA::	
✗ Emerging RS:	**Not accelerating**
✗ Medium-term Lagging:	**Not lagging**
✗ Performance Improving:	**Not improving**

Relative Strength Analysis: BHARATFORG.NS vs ^CNXAUTO
Classification: Weakening Leader

Price Performance Comparison (Normalized)

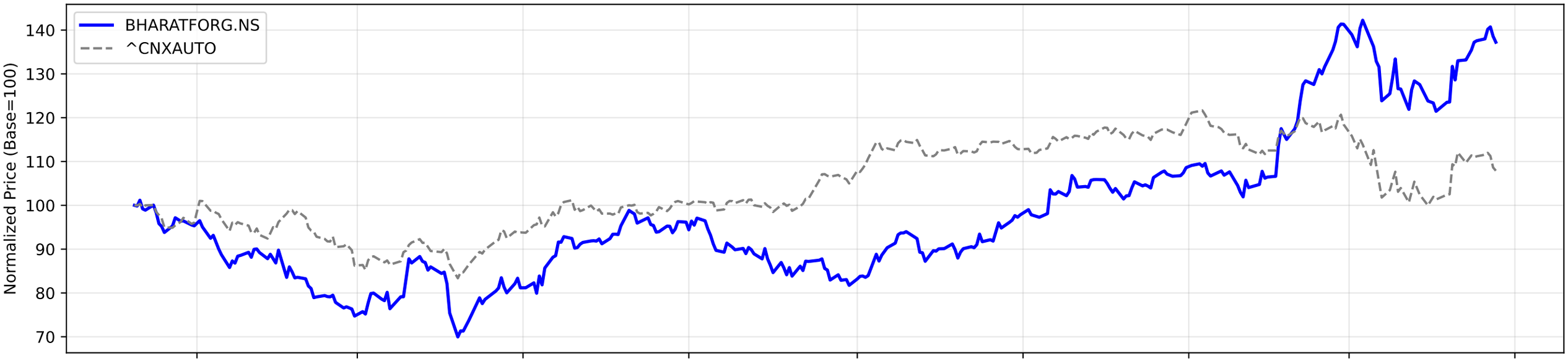

RS Ratio Trends (Multiple Timeframes)

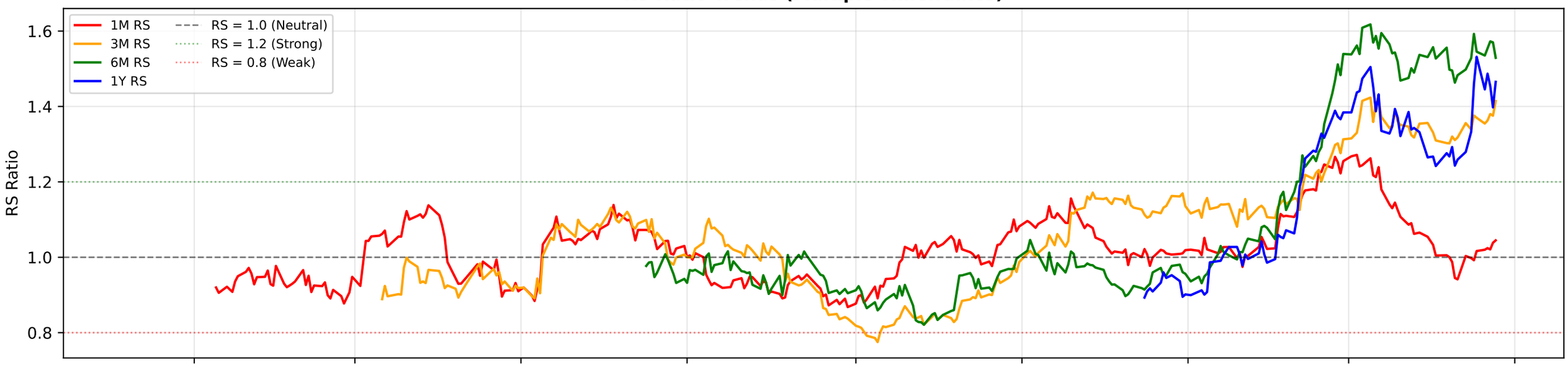

RS Composite Score Timeline

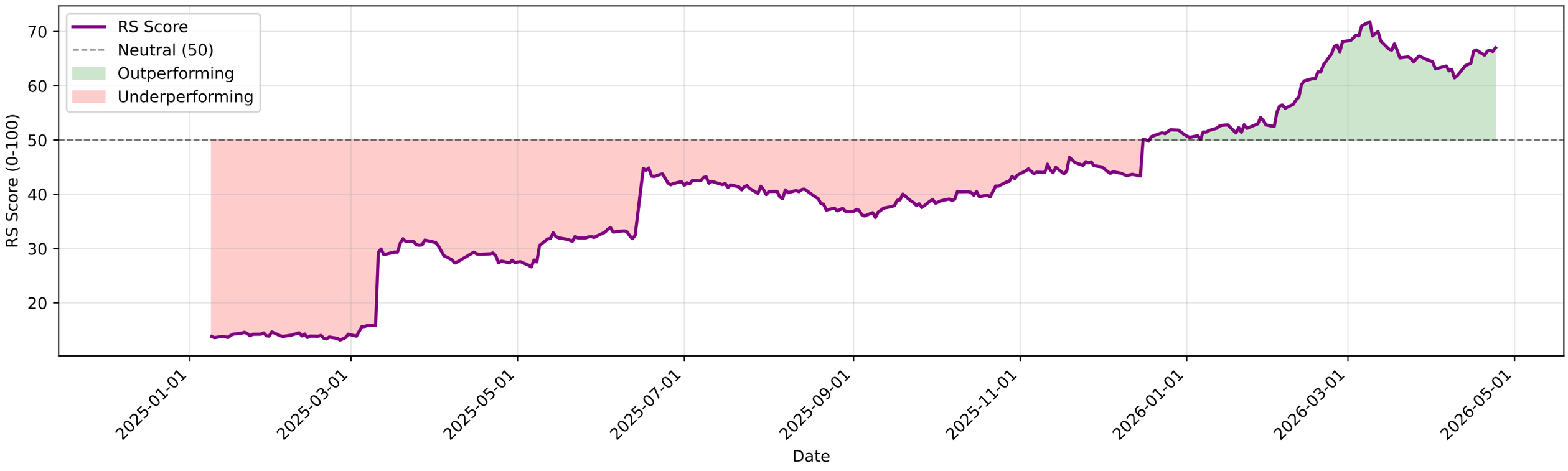

BHARATFORG.NS - EMA Crossover Summary

EMA 20:	1810.11
EMA 50:	1741.69
EMA 200:	1505.45
Trend Status:	**Strong Uptrend**
Golden Cross Date:	2025-10-28 00:00:00+05:30
Golden Cross Price:	1306.61

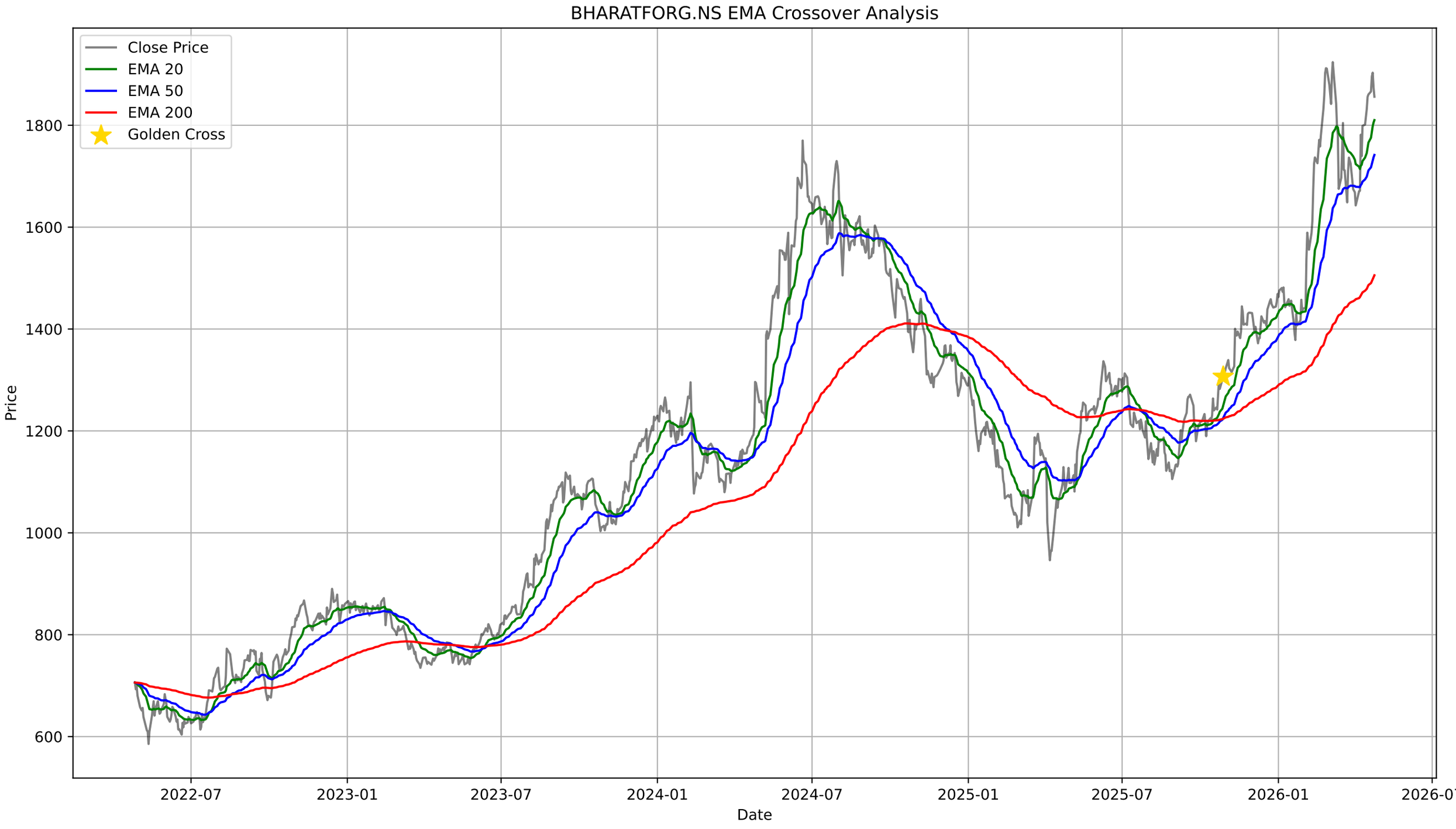
BHARATFORG.NS EMA Crossover Analysis
Close Price
EMA 20
EMA 50
EMA 200
Golden Cross
Price
1800
1600
1400
1200
1000
800
600
2022-07
2023-01
2023-07
2024-01
2024-07
2025-01
2025-07
2026-01
2026-07
Date

BHARATFORG.NS - Bollinger Bands Summary

Current Price:	1856.00
Upper Band:	1952.29
Middle Band (SMA 20):	1778.10
Lower Band:	1603.91
%B:	0.7236
Band Width:	0.1959
Status:	Upper Half
Signal:	None

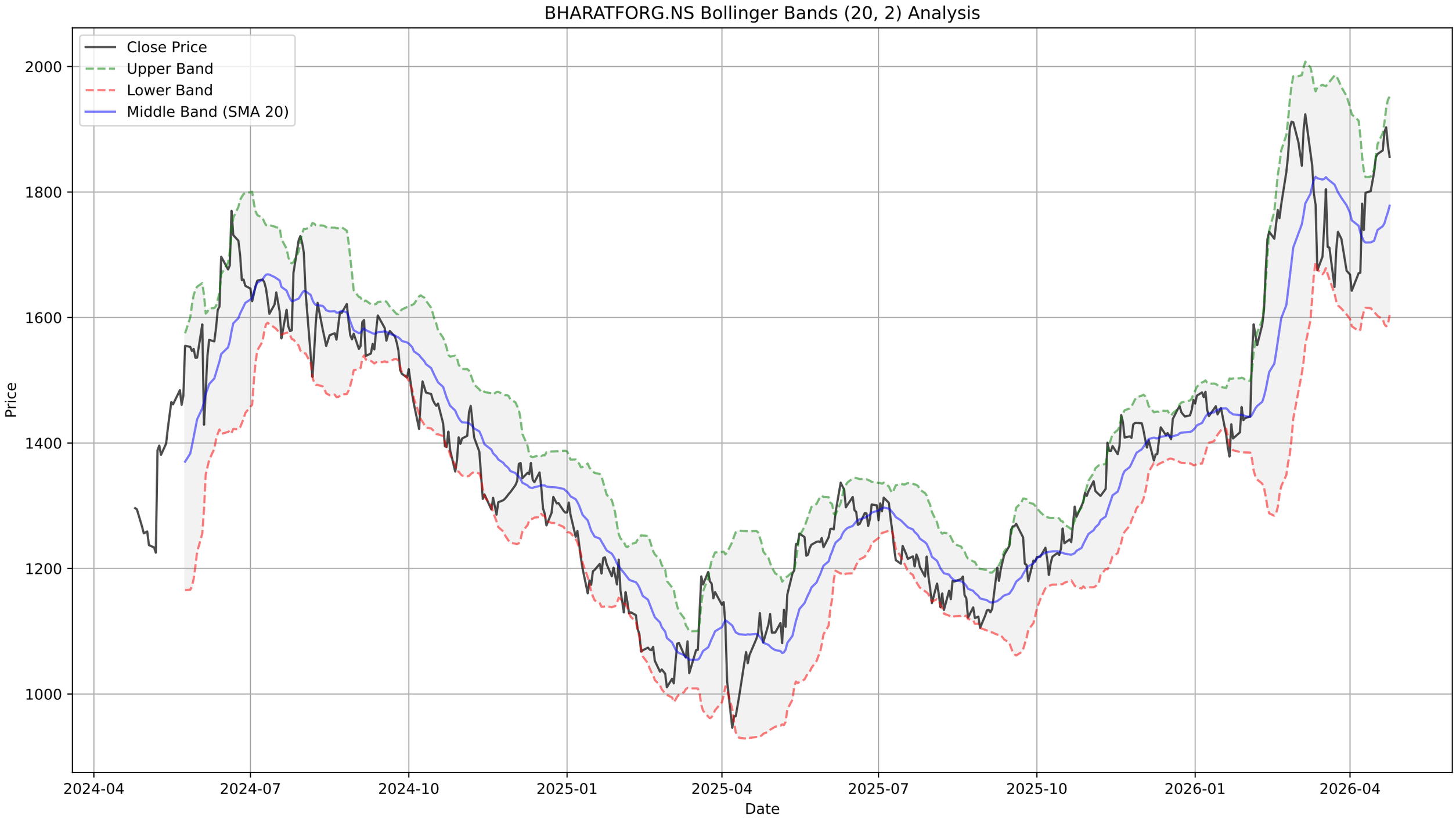
BHARATFORG.NS Bollinger Bands (20, 2) Analysis
Close Price
Upper Band
Lower Band
Middle Band (SMA 20)
Price
2000
1800
1600
1400
1200
1000
2024-04
2024-07
2024-10
2025-01
2025-04
2025-07
2025-10
2026-01
2026-04
Date

BHARATFORG.NS - Supertrend Summary

Status:	**UPTREND (Buy)**
Supertrend Value:	1724.88
Signal Identified On:	2026-04-16

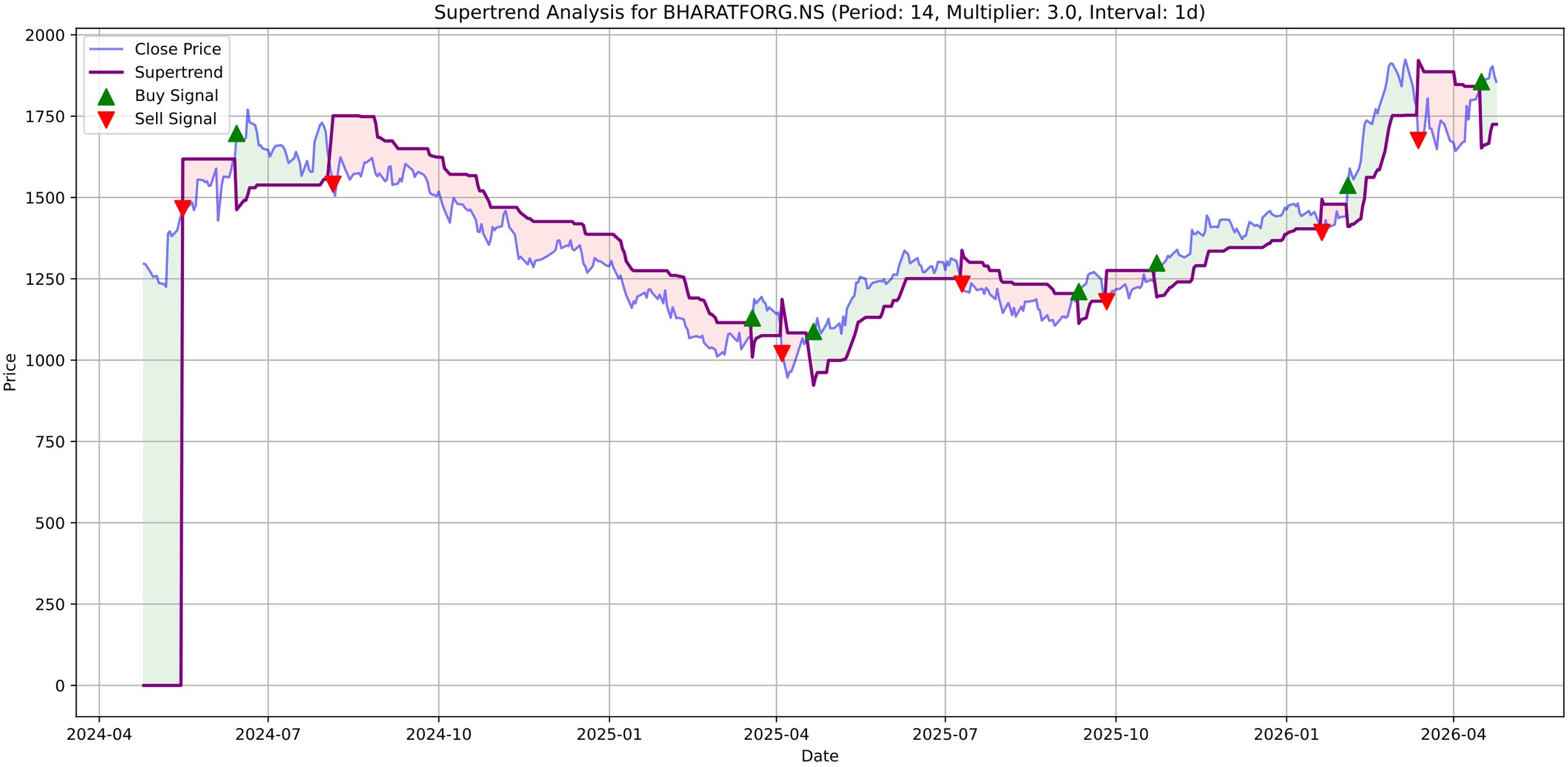
Supertrend Analysis for BHARATFORG.NS (Period: 14, Multiplier: 3.0, Interval: 1d)
Close Price
Supertrend
Buy Signal
Sell Signal
Price
Date
2000
1750
1500
1250
1000
750
500
250
0
2024-04
2024-07
2024-10
2025-01
2025-04
2025-07
2025-10
2026-01
2026-04

BHARATFORG.NS - MACD Summary

MACD Line:	40.55
Signal Line:	29.10
Histogram:	11.45
Trend:	**Bullish**
Momentum:	**Weakening**
Signal:	None

BHARATFORG.NS Price

BHARATFORG.NS MACD (12, 26, 9)

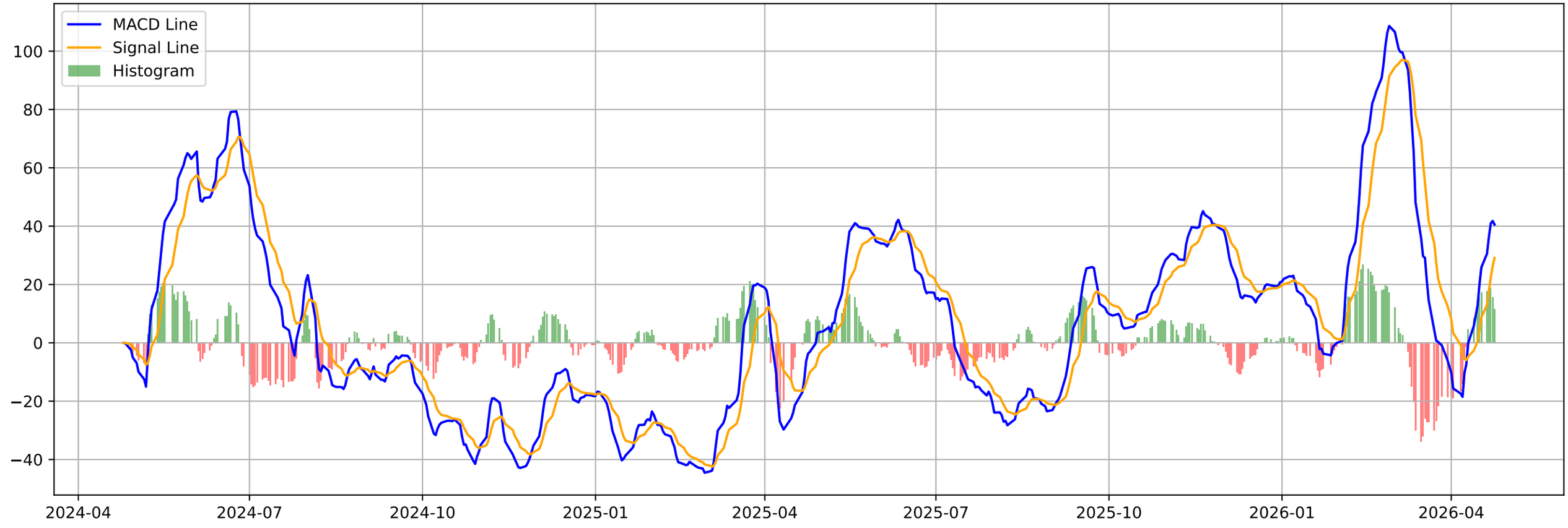

BHARATFORG.NS - Volatility Squeeze Summary

BB Width:	0.1959
ATR:	60.4357
Total Signals:	0

BHARATFORG.NS - Volatility Squeeze Analysis

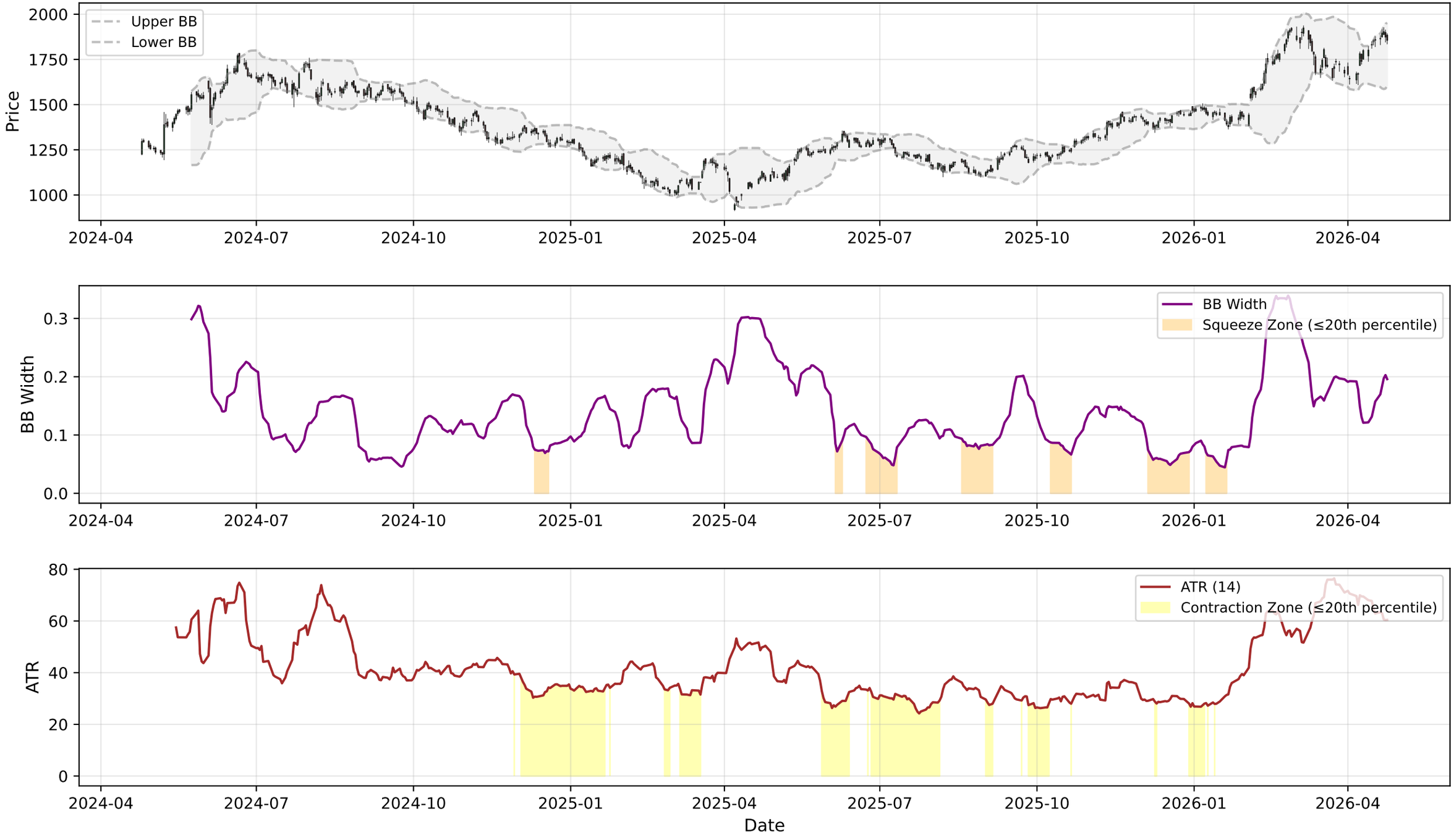

BHARATFORG.NS - RSI-Volume Summary

Current RSI:	58.27
Current Volume:	680205
Volume MA 20:	1336170
Bullish Divergences:	3
Bearish Divergences:	2
Bullish Div 1:	Date: 2025-08-08 00:00:00+05:30, Price: 1133.90
Bullish Div 2:	Date: 2026-04-02 00:00:00+05:30, Price: 1642.60
Bearish Div 1:	Date: 2024-06-03 00:00:00+05:30, Price: 1589.09
Bearish Div 2:	Date: 2026-01-07 00:00:00+05:30, Price: 1481.71

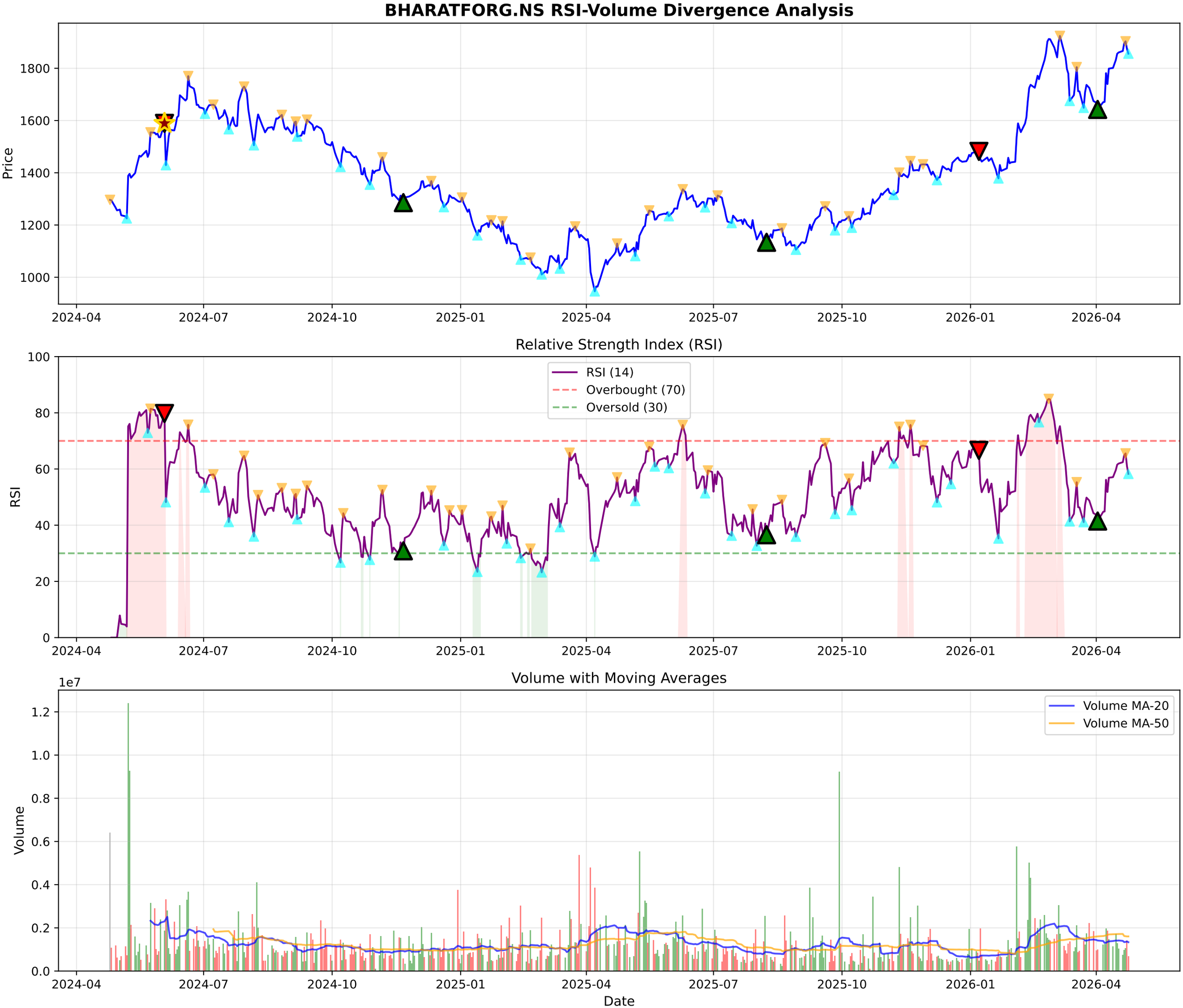
BHARATFORG.NS RSI-Volume Divergence Analysis
Price
1800
1600
1400
1200
1000
2024-04
2024-07
2024-10
2025-01
2025-04
2025-07
2025-10
2026-01
2026-04
Relative Strength Index (RSI)
RSI (14)
Overbought (70)
Oversold (30)
RSI
100
80
60
40
20
0
Volume with Moving Averages
1e7
Volume MA-20
Volume MA-50
Volume
1.2
1.0
0.8
0.6
0.4
0.2
0.0
Date

BHARATFORG.NS - Volume Analysis

═══ VOLUME ANALYSIS ═══:	
Status:	**27 Signals Detected**
:	
2026-02-05 [-]:	Distribution Day
2026-02-16 [-]:	Distribution Day
2026-03-27 [-]:	Distribution Day
2026-04-02 [+]:	**Selling Exhaustion (Bullish Div)**
2026-04-22 [+]:	**Buying Exhaustion (Bearish Div)**

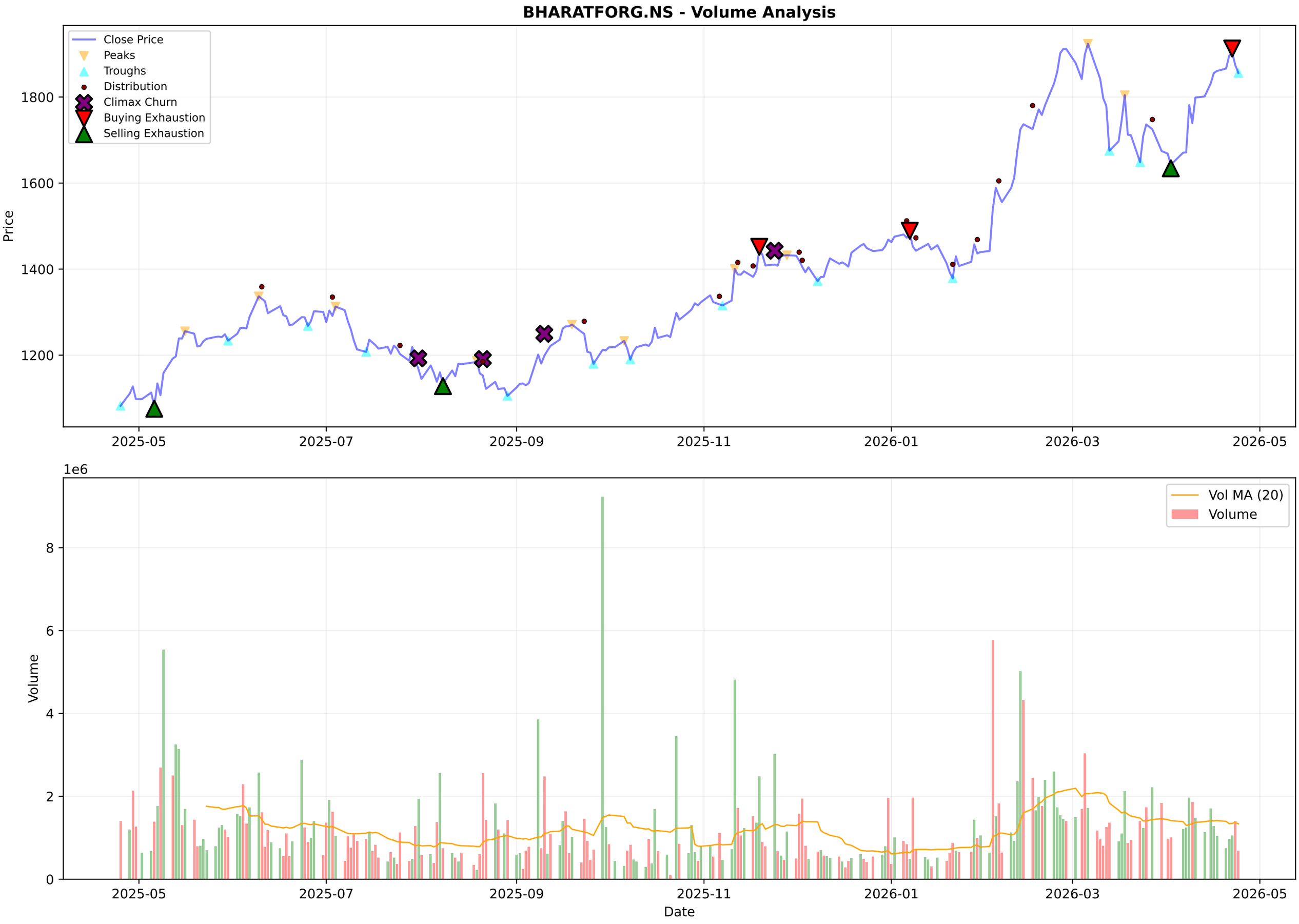
BHARATFORG.NS - Volume Analysis
Close Price
Peaks
Troughs
Distribution
Climax Churn
Buying Exhaustion
Selling Exhaustion
Price
1800
1600
1400
1200
2025-05
2025-07
2025-09
2025-11
2026-01
2026-03
2026-05
1e6
Vol MA (20)
Volume
Volume
8
6
4
2
0
Date

BHARATFORG.NS - Candlestick Classification Summary

═══ CANDLESTICK CLASSIFICATION ═══:	
Latest Classification:	**No Control**
Recent Trend Score (10-day avg):	0.30
:	
Distribution:	
No Control:	126
Buyer Control:	52
Seller Control:	46
Buyer Strong Control:	4

BHARATFORG.NS - Candlestick Classification
Seller Strong Control
Seller Control
No Control
Buyer Control
Buyer Strong Control
Price
1800
1600
1400
1200
1e6
Volume
8
6
4
2
0
2025-07-30
2025-08-26
2025-09-22
2025-10-17
2025-11-14
2025-12-10
2026-01-06
2026-02-03
2026-02-27
2026-03-27
Date

Multi-Timeframe Supertrend Analysis

Timeframe	Status	Value	Last Price	Signal Date
1 Week	**UPTREND (Buy)**	1575.68	1856.0	2025-09-15
1 Day	**UPTREND (Buy)**	1724.88	1856.0	2026-04-16
15 Min	**DOWNTREND (Sell)**	1866.45	1863.0	2026-04-24

Multi-Timeframe MACD Analysis

Timeframe	Trend	Momentum	Signal
1 Week	**Bullish**	Strengthening	No Signal
1 Day	**Bullish**	Weakening	No Signal
15 Min	**Bullish**	Strengthening	No Signal

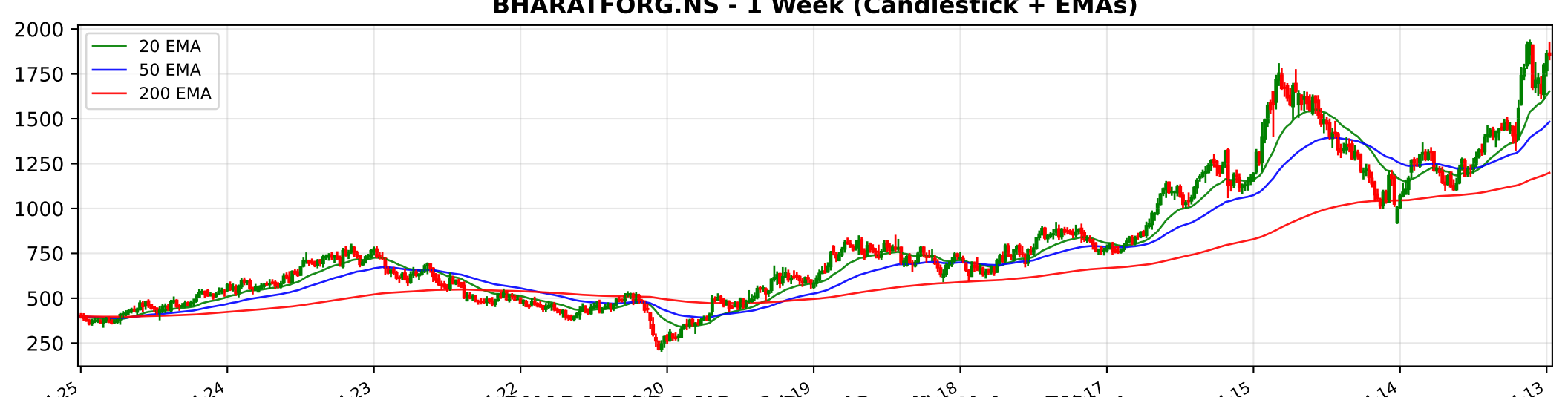
BHARATFORG.NS - 1 Week (Candlestick + EMAs)
20 EMA
50 EMA
200 EMA
2000
1750
1500
1250
1000
750
500
250
2016-04-25
2017-04-24
2018-04-23
2019-04-22
2024-04-15
2025-04-14
2026-04-13

BHARATFORG.NS - 1 Day (Candlestick + EMAs)
20 EMA
50 EMA
200 EMA
1800
1600
1400
1200
1000
2024-04-25
2024-07-08
2024-09-17
2024-11-28
2025-11-24
2026-02-04
2026-04-21

BHARATFORG.NS - 15 Min (Candlestick + EMAs)
20 EMA
50 EMA
200 EMA
1950
1900
1850
1800
1750
1700
1650
1600
02-25
03-04
03-10
03-13
03-19
03-25
04-01
04-08
04-13
04-21
04-24

Trendlyne Snapshot - BHARATFORG_main

Markets | MarketMind AI | Baskets | Alerts | F&O | MF | Reports | Screeners | Subscribe | Superstars | Portfolio | Watchlist | Insider Trades | Results | More

Search Stock, IPO, MF

MARKETS / SECTOR : GENERAL INDUSTRIALS / INDUSTRY : CASTINGS & FORGINGS / BHARAT FORGE LTD.

Bharat Forge Ltd.

Ask MarketMind AI v1.5

NSE: BHARATFORG | BSE: 500493

Bharat Forge Live Share Price Today, Share Analysis and Chart

Expensive Star

IRAN WAR IMPACT The impact of the ongoing conflict and regional instability in the Middle East on Bharat Forge Ltd. is mixed to slightly negative, primarily due to its diversified global presence and the specific nature of its sectoral exposures. While the c... Read More

1856.00 -18.10 (-0.97%)

↑ Near 52W High of ₹1935.50

696.1K NSE+BSE Volume

NSE 24 Apr, 2026 3:31 PM (IST)

Watchlist | Portfolio | Alert | My Notes

Overview | FORECASTER | Buy Sell Zone | F&O | Financials | Charts & Report | News | Reports | Technicals | Shareholding | Deals | Corporate Actions | Alerts | About

Durability score	Valuation Score	Momentum Score	Analyst Price Target
80.0 / 100	29.5 / 100	69.2 / 100	1,686
High Financial Strength	Expensive Valuation	Technically Moderately Bullish	1Yr Price target downside is -9%

Expensive Star — These stocks are bullish, strong in quality and technicals, but expensive in valuation. Investors need to be cautious — View Similar — Embed DVM

FORECASTER

- DVM
- Key Metrics
- Price Chart
- Forecaster
- Financials
- Technicals
- Shareholding
- Deals
- Documents
- Corporate actions
- Company Profile

16 | 7 | 5 | 1

S W O T

SWOT Analysis

Check Before You Buy

VIEW FULL CHECKLIST

High rank — 13 Positive • 10 Negative

56.5% Pass in checklist

0 — 45 — 55 — 100

PE Valuation Check

Right Now	1 Year Forward
Overvalued -18.8%	Overvalued -8.5%

INSIGHT Bharat Forge is overvalued at both current PE and future earnings estimates.

Bharat Forge Key Metrics

Preset Metrics: Preset Metrics

ROE Ann. %	Broker Average Target	Market Capitalization	Price to Book
10.2	1,922	88,733.2	9.2
Below industry Median	3.56% upside	Market Leader	High in industry

Trendlyne Snapshot - BHARATFORG_forecaster

Markets | MarketMind AI | Baskets | Alerts | F&O | MF | Reports | Screeners | Subscribe | Superstars | Portfolio | Watchlist | Insider Trades | Results | More

Search Stock, IPO, MF

MARKETS / SECTOR : GENERAL INDUSTRIALS / INDUSTRY : CASTINGS & FORGINGS / BHARAT FORGE LTD.

Bharat Forge Ltd.

NSE: BHARATFORG | BSE: 500493

Expensive Star

Download real time STOCK REPORT

1856.00 -18.10 (-0.97%)

↑ Near 52W High of ₹1935.50

696.1K NSE+BSE Volume

NSE 24 Apr, 2026 3:31 PM (IST)

Watchlist | Portfolio | Alert | My Notes

Overview | FORECASTER | Buy Sell Zone | F&O | Financials | Charts & Report | News | Reports | Technicals | Shareholding | Deals | Corporate Actions | Alerts | About

Bharat Forge - BHARATFORG - stock price prediction, stock forecast, target price, analyst ratings from 23 analysts

Bharat Forge has a share price target of Rs 1686, revenue growth forecast of 9.7%, and profit growth estimate of 38.7% for FY26, based on top 23 analyst calls.

Bharat Forge FORECASTER - Analyst Estimates

FORECASTER DASHBOARD →

SHARE PRICE TARGET FORECAST

12 MONTH ESTIMATE

in Rs

↓ MISS Bharat Forge's share price target is below the current price, with a downside of 9.2%

EPS FORECAST

QUARTER | ANNUAL

in Rs

↓ MISS Bharat Forge's EPS was lower than average estimate 3 times in past 3 years

CONSENSUS RECOMMENDATION

23 ANALYST Recommendations

HOLD

The consensus recommendation from 23 analysts for Bharat Forge is HOLD