© 2026 Stock Research. All Rights Reserved.

Strategic Trading Analysis

Step 1: Audit the Data

- **Data Present:** Daily, weekly, and 15-minute price charts; Moving Averages (20, 50, 200 EMAs); Momentum indicators (RSI, MACD); Volatility metrics (Bollinger Bands, ATR, Squeeze analysis); Trend indicators (Supertrend across multiple timeframes); Volume analysis (Distribution days, Exhaustion signals); Relative Strength vs Benchmark; Fundamental snapshot (Revenue, Net Income, EPS) and Analyst targets.
- **Data Missing:** Options chain data, order book depth, and broader market (Nifty 50) correlation metrics. However, for standard technical positional trading, the provided dataset is highly comprehensive.
- **Confidence Level:** High. The report offers a complete top-down technical view, integrating price action, momentum, volume anomalies, and multi-timeframe analysis, which provides a solid foundation for evaluating a positional setup.

Step 2: Analyze the Setup

Currently, BHARTIARTL.NS (trading at INR 1814.50) is exhibiting a heavily bearish intermediate-term market structure. The price is locked in a "Strong **Downtrend**," trading firmly below its 20-day, 50-day, and 200-day EMAs, which are fanning out in a bearish alignment (Death Cross). The Supertrend indicator is currently flashing "DOWNTREND (Sell)" across the Weekly, Daily, and 15-minute timeframes, and the Candlestick Classification confirms active "Seller Control."

Relative Strength is marked as "Neutral" but lagging in the medium term, indicating the stock is not attracting institutional rotation. While there are early signs of bottoming-specifically a "Selling Exhaustion" volume signal and an RSI **Bullish** Divergence printed near INR 1781 on April 1, 2026-these are leading indicators. In positional trading, entering solely on leading indicators without price confirmation is akin to catching a falling knife. The prevailing momentum (MACD) remains weak, and the stock must digest overhead supply before a high-probability 1-4 month uptrend can begin.

Step 3: Formulate the Recommendation

NO. You should not enter this stock right now. The prevailing intermediate trend is firmly down, and capital preservation dictates that we do not fight institutional selling pressure until a clear shift in market structure is confirmed.

However, given the bullish divergence and selling exhaustion signals, this stock belongs on a high-priority watchlist. Below is the conditional plan to execute if the setup matures:

- **Condition to Buy:** Wait for a confirmed structural shift indicating buyers have regained control. Specifically, require a daily candlestick close above the 50-day EMA (currently at INR 1878.58) accompanied by above-average volume, and ideally a flip in the daily Supertrend.
- **Entry Price:** INR 1885.00 (Hypothetical trigger-entering on momentum follow-through after clearing the 50-day EMA).
- **Stop Loss:** INR 1770.00 (Hypothetical risk-placed firmly below the recent bullish divergence swing low of INR 1781.90 and the current Lower Bollinger Band, ensuring invalidation of the bottoming pattern).

© 2026 Stock Research. All Rights Reserved.

- **Take Profit:** INR 2075.00 (Hypothetical target-yielding approximately +10% upside, which aligns with your 5%-15% mandate. This target tests the heavy volume supply zone and previous consolidation breakdowns observed in early 2026).

© 2026 Stock Research. All Rights Reserved.

Candlestick Classification Analysis

As a seasoned Candlestick Trader, I have analyzed the provided "Candlestick Classification" summary (Page 20) and the visual chart (Page 21) for BHARTIARTL.NS, applying the specific 5-step algorithmic logic you provided.

Here is my professional interpretation of the price action and my prediction for future price movement.

1. Macro Context & Statistical Baseline

Looking at the summary on Page 20, the most glaring statistic is the absolute dominance of **"No Control" (128 days)** compared to strong conviction days (Buyer Strong Control: 3, Seller Strong Control: 3). * **Trader's Interpretation:** This tells me that historically, this stock spends most of its time in a state of indecision (small bodies, long wicks, average/low volume). It is a "grinder." Because strong conviction days (±2 points) are incredibly rare, when they *do* occur, they are highly significant.

2. Breakdown of Recent Price Action (Page 21)

Looking at the right side of the chart (Late Feb 2026 to Late April 2026), we can read the story of the tape using the classification logic:

- **The Bearish Shift:** After peaking above 2100, the stock experienced a severe downtrend. Notice the clusters of red candles. While they are mostly "Seller Control" (light red) rather than "Strong Seller Control," the sheer consistency of them indicates a steady distribution. Sellers were consistently pushing the *close position* (Step 2) lower, even if volume wasn't always at climax levels.
- **The Failed Reversal (Late March):** Towards the end of March, there is a distinct **Buyer Strong Control (Dark Green)** candle accompanied by a massive spike in volume.
  - *Algorithmically:* This day had a large body (Step 1), closed near its high (Step 2), and had a massive volume multiplier (Step 4).
  - *Price Action Reality:* This looked like a textbook bottoming signal-perhaps heavy institutional buying or massive short covering. However, look at the follow-through. The subsequent days immediately reverted to "No Control" (grey) and weak "Seller Control" (light red). **The buyers failed to defend their territory.**
- **The Current State (Far Right Edge):** The most recent candles have rolled over again. The summary states the **Latest Classification is "Seller Control"**, and the **10-day average score is -0.10**. The price is drifting lower, making lower highs since that failed late-March bounce.

3. Application of the System Logic to the Current Edge

Based on your algorithm, the current "Seller Control" (-1) status on the far right of the chart indicates:* **Moderate Body/Conviction (Step 1):** The bodies are red and moving downward, but not aggressively large relative to ATR.* **Weak Close (Step 2):** Sellers are successfully closing the stock in the lower half of the daily range, showing they hold overnight conviction.* **Lack of Buying Volume (Step 4):** Since we aren't seeing dark green candles, we know volume is not multiplying any bullish attempts. "Price without volume is half the story"-right now, the buyers have no volume behind them.

© 2026 Stock Research. All Rights Reserved.

4. Future Price Prediction

Directional Bias: Bearish / Downward Continuation

Reasoning: The chart is currently in a "bleed out" phase. The critical tell was the failure of the Dark Green (Buyer Strong Control) candle in late March. When a high-volume, strong conviction bullish day gets completely negated and sold into within a week, it signals severe underlying weakness. The sellers absorbed all that buying pressure and took back control.

The 10-day average score of -0.10 confirms a slow, steady bearish drift. There are no long lower wicks (Step 3 bullish adjustment) visible on the recent red candles, meaning buyers are not even attempting to reject lower prices intraday.

Key Levels & Expectations:1. **Immediate Target:** The price is likely to test the recent swing lows created just before that massive green candle (roughly in the 1750-1780 range). 2. **Breakdown Risk:** Because the recent bounce was strictly rejected, if the price hits that 1750 level again, there is a high probability of a breakdown to new lows.3. **Invalidation (What would change my mind?):** To turn bullish, I would need to see a cluster of "Buyer Control" (light green) candles confirming a higher low, or another "Buyer Strong Control" (dark green) candle where the price actually holds the gains for more than 3 days.

Summary for a Trader: Do not buy this dip. The candlestick classification clearly shows that sellers have regained control after a failed bullish intervention. Expect the price to drift lower toward recent support, with a high risk of breaking through it.

News & Analyst Targets

As a stock research analyst, here is the latest analysis and news roundup for **Bharti Airtel Limited (BHARTIARTL)** as of April 25, 2026.

1) Latest News for BHARTIARTL This Week

- **Leading Subscriber Additions:** According to the latest telecom data released this week, Bharti Airtel led the industry in subscriber growth for March 2026. The company added an impressive 5.09 million users (up from 4.86 million in February), vastly outpacing Reliance Jio's 3.23 million additions. Airtel's overall market share has now risen to 37.74%.
- **Proactive Cybersecurity Measures with AI:** As of April 25, Airtel is actively engaging with global network vendors like Ericsson, Nokia, and Cisco to mitigate potential cybersecurity risks flagged by Anthropic's advanced AI model, *Claude Mythos*. This AI has been detecting previously unseen software vulnerabilities in standard network systems, prompting Airtel to fortify its defenses.
- **Aggressive 5G Network Expansion:** The company announced it has added over 3,400 new 5G sites across Maharashtra and Goa over the last 12 months (averaging about 9 new sites daily). This expansion bridges connectivity gaps in remote areas and now covers over 22 million customers in 36 districts.
- **Global Milestone:** Bharti Airtel recently hit 650 million customers globally across its 15 countries of operation, officially making it the world's second-largest telecom operator.
- **Stock Technicals & High-Value Trading:** Despite strong underlying operational numbers, the stock experienced high-value block trading this week but faced downward pressure, currently trading around

© 2026 Stock Research. All Rights Reserved.

INR 1,814 levels. It remains under pressure technically as it slipped below several key short-term moving averages.

2) Brokerage Upgrades and Downgrades

The analyst community is currently exhibiting a mixed sentiment towards BHARTIARTL, balancing excellent long-term operational growth against near-term technical exhaustion and valuation concerns:* **Downgrade by MarketsMOJO:** MarketsMOJO downgraded the stock to a **"Sell"** rating (from Hold) this week, citing declining technical momentum, low delivery volumes, and cautious institutional sentiment as the stock slightly underperformed the broader index.* **Downgrade by UBS:** Global brokerage UBS downgraded its rating on the stock to **"Sell"** from "Neutral", citing a massive year-to-date rally that may have already priced in upcoming tariff hikes. However, they concurrently raised their target price to INR 1,970 (from INR 1,705) due to upward revisions in EPS estimates.* **Downgrade by Avendus Securities:** Avendus downgraded Airtel to a **"Reduce"** rating, setting a target price of INR 1,700, projecting a cautious stance on its near-term upside. * **Maintained Rating by PL Capital:** Prabhudas Lilladher (PL Capital) reiterated its **"Accumulate"** rating, highlighting strong average revenue per user (ARPU) expansion from premiumization and a booming Africa business. They adjusted their target price upwards to INR 2,313.

3) Indirect Sector & Competitor News Impacting BHARTIARTL

- **Satellite-to-Device Spectrum Discussions:** The Telecom Regulatory Authority of India (TRAI) is actively evaluating a framework for Direct-to-Device (D2D) satellite communications. The decision on whether to allocate this spectrum natively or via auctions will have massive CapEx implications for Airtel's satellite ambitions (via OneWeb) versus Jio.
- **Vodafone Idea's Struggles Continue:** Vi added a mere 103,000 users in the last month, mostly in lower-revenue machine-to-machine (M2M) segments. Its market share has slipped to 15.68%. Vi's inability to capture premium customers further cements the Airtel-Jio duopoly, allowing Airtel to absorb high-value migrating users.
- **Jio Leading the 5G FWA Race:** While Airtel dominates mobile additions, Reliance Jio is leading the 5G Fixed Wireless Access (FWA) market. Jio added 0.24 million FWA customers recently (reaching 8.58 million), while Airtel added 0.15 million (reaching 3.74 million).

4) Latest Analyst & Brokerage Targets for BHARTIARTL

Below is the summary of the most recently updated target prices from the analyst and brokerage community:

Brokerage / Research Firm	Current Rating	Target Price (INR)	Rationale
Trendlyne (Consensus)	Consensus	2,323	Average target price derived from a consensus of 16 analyst reports.
PL Capital	Accumulate	2,313	Premium subscriber additions, Africa business momentum, and long-term ARPU expansion.
JM Financial	Buy	2,050	Strong structural duopoly benefits and steady operational execution.

© 2026 Stock Research. All Rights Reserved.

Brokerage / Research Firm	Current Rating	Target Price (INR)	Rationale
UBS	Sell (Downgraded)	1,970	Tariff hikes largely priced in following the massive rally; though medium-term EPS estimates improved.
Axis Securities	Overweight	1,900	Sustained network capacity expansion and positive ARPU trajectory.
Avendus Securities	Reduce (Downgraded)	1,700	Valuation concerns; limited near-term upside potential.

(Note: The stock's Last Traded Price (LTP) hovers around INR 1,814.50 as of April 25, 2026.)

Stock Detailed Analysis Report

BHARTIARTL.NS

Current Price: ₹1814.50

Generated: 2026-04-25 14:26

BHARTIARTL.NS - 3 Year Daily Price Chart

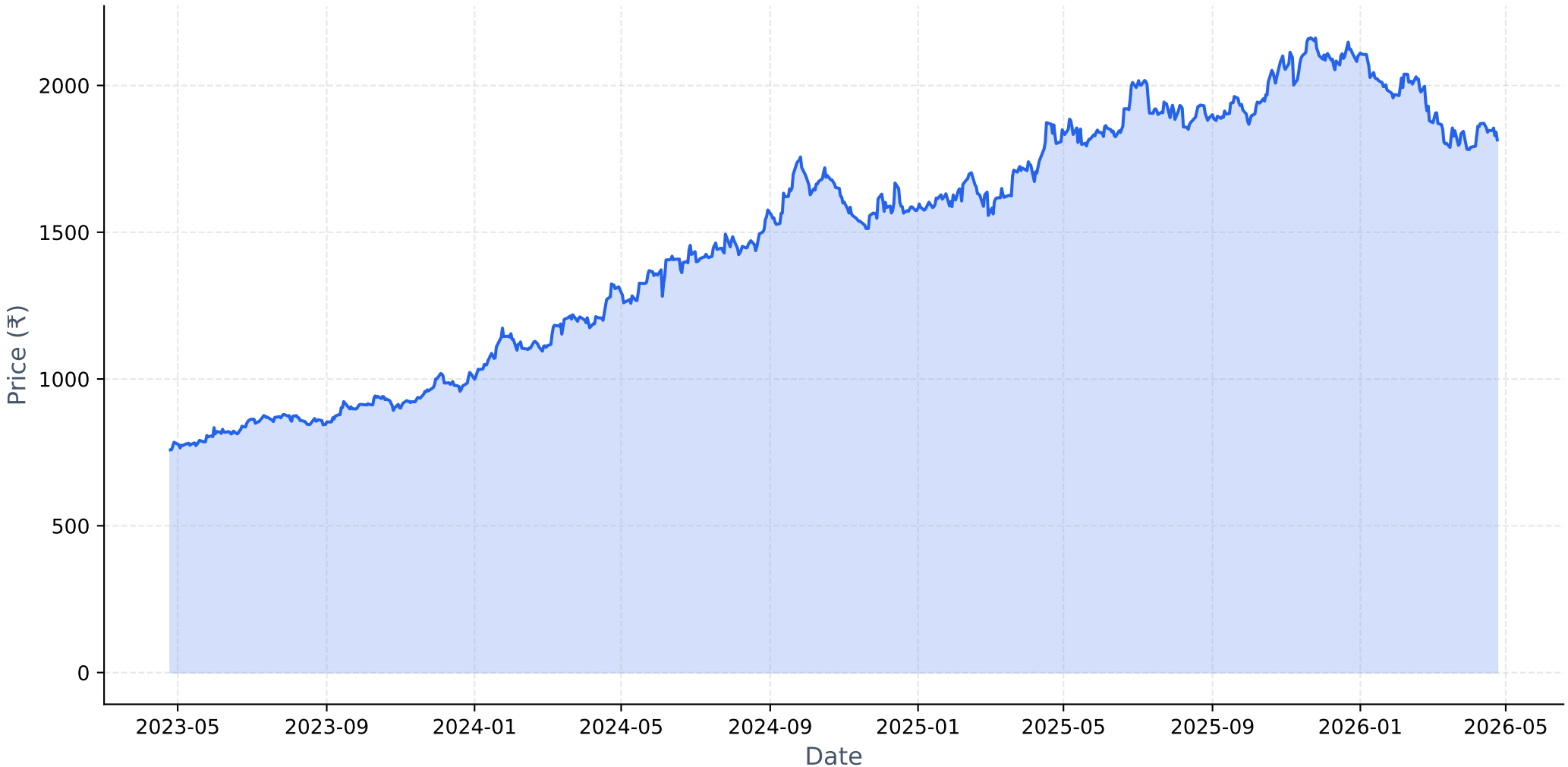

Long-term Fundamental Analysis (4 Years)

Metric	Is Growing?	Accelerating?	1Y Growth	3Y CAGR
Revenue	**Yes**	**Yes**	15.34%	14.07%
Net Income	**Yes**	**Yes**	349.39%	99.05%
ROE	**Yes**	**Yes**	266.47%	72.08%
EPS	**Yes**	**Yes**	343.09%	96.28%

Short-term Fundamental Analysis (6 Quarters)

Metric	Is Growing?	Recent QoQ	Avg QoQ
Revenue	**Yes**	3.31%	6.07%
Net Income	**Yes**	-46.04%	79.97%
ROE	**Yes**	-48.76%	55.09%
EPS	**Yes**	311.27%	311.27%

BHARTIARTL.NS - Relative Strength Analysis

═══ OVERVIEW ═══:	
Benchmark Index:	^CNXINFRA
Sector:	Infra
Classification:	**Neutral**
RS Score:	45.4/100
:	
═══ RS RATIOS ═══:	
1M RS:	**0.936 [Neutral]**
3M RS:	**0.896 [Neutral]**
6M RS:	**0.900 [Neutral]**
1Y RS:	**0.886 [Neutral]**
:	
═══ TURNAROUND ANALYSIS ═══:	
Turnaround Status:	**Not Detected**
:	
SIGNAL CRITERIA::	
✓ **Emerging RS:**	1M (0.936) > 3M (0.896)
✓ **Medium-term Lagging:**	6M=0.900, 1Y=0.886 (≤1.0)
✗ **Performance Improving:**	**Not improving**

Relative Strength Analysis: BHARTIARTL.NS vs ^CNXINFRA
Classification: Neutral

Price Performance Comparison (Normalized)

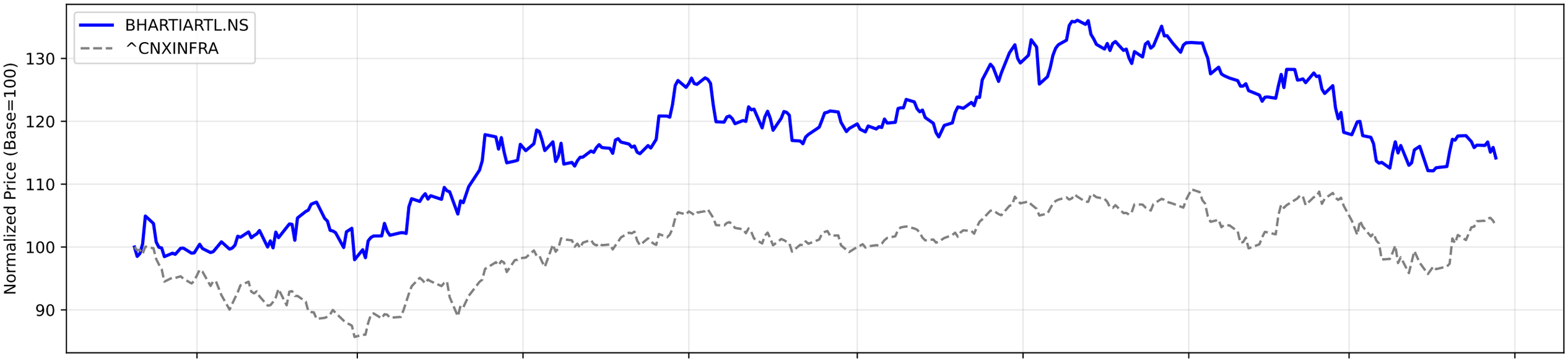

RS Ratio Trends (Multiple Timeframes)

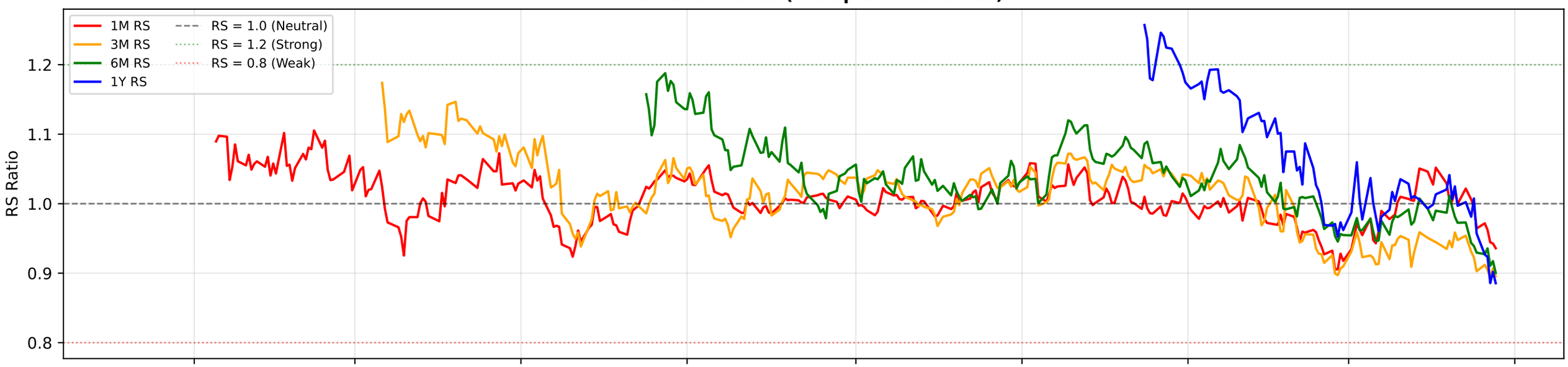

RS Composite Score Timeline

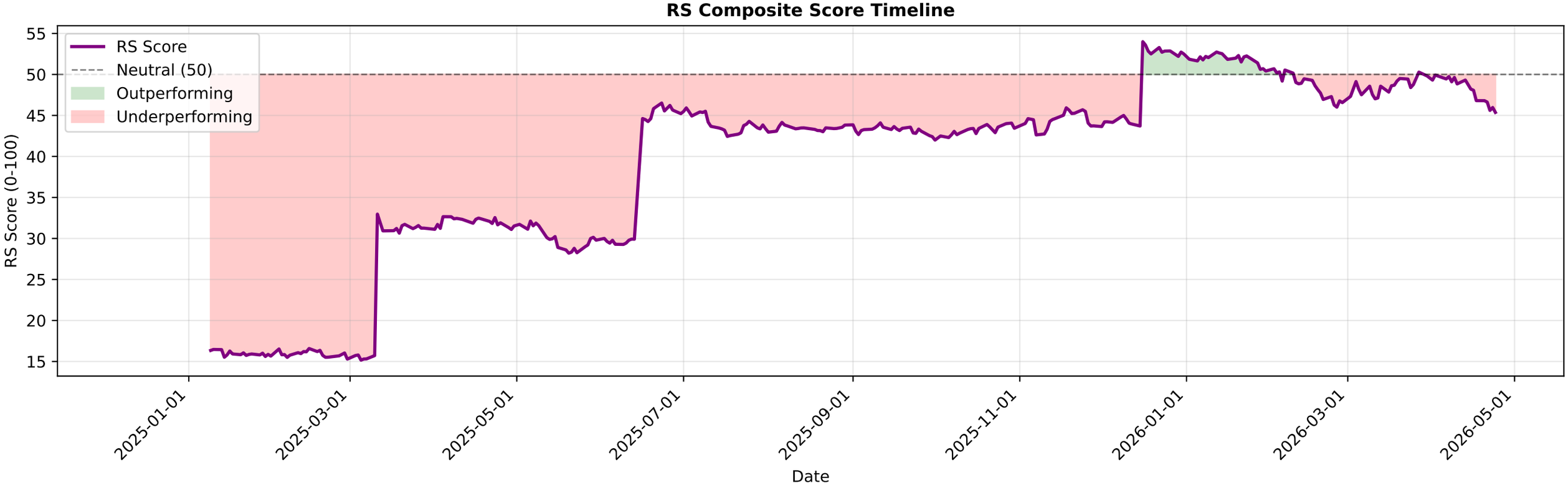

BHARTIARTL.NS - EMA Crossover Summary

EMA 20:	1841.05
EMA 50:	1878.58
EMA 200:	1915.85
Trend Status:	**Strong Downtrend**

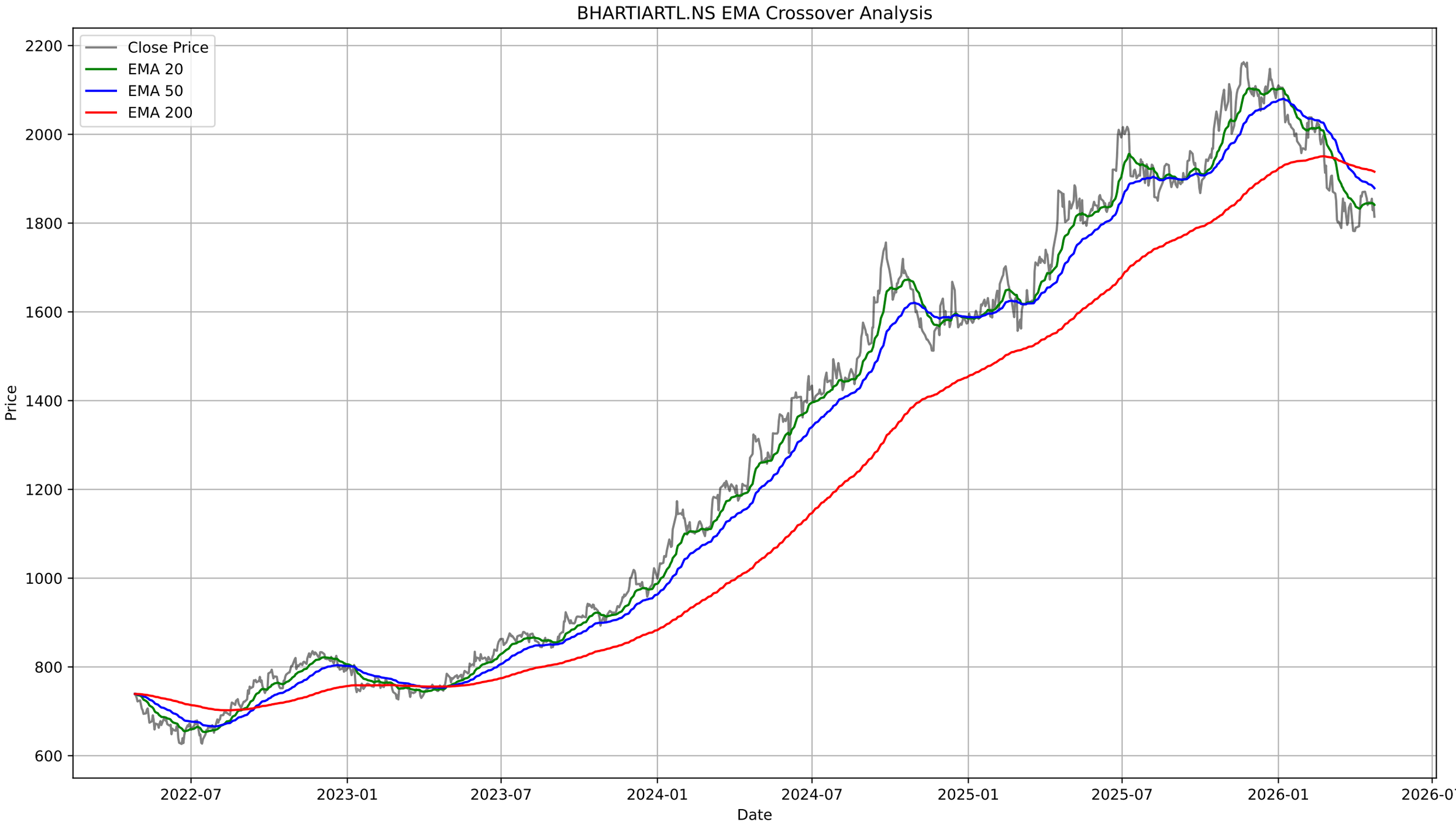
BHARTIARTL.NS EMA Crossover Analysis
Close Price
EMA 20
EMA 50
EMA 200
Price
Date
2200
2000
1800
1600
1400
1200
1000
800
600
2022-07
2023-01
2023-07
2024-01
2024-07
2025-01
2025-07
2026-01
2026-07

BHARTIARTL.NS - Bollinger Bands Summary

Current Price:	1814.50
Upper Band:	1890.32
Middle Band (SMA 20):	1832.45
Lower Band:	1774.57
%B:	0.3450
Band Width:	0.0632
Status:	Lower Half
Signal:	None
Recent Signal 1:	**Buy Signal at 2026-03-02 00:00:00+05:30**
Recent Signal 2:	**Buy Signal at 2026-03-09 00:00:00+05:30**
Recent Signal 3:	**Buy Signal at 2026-03-11 00:00:00+05:30**

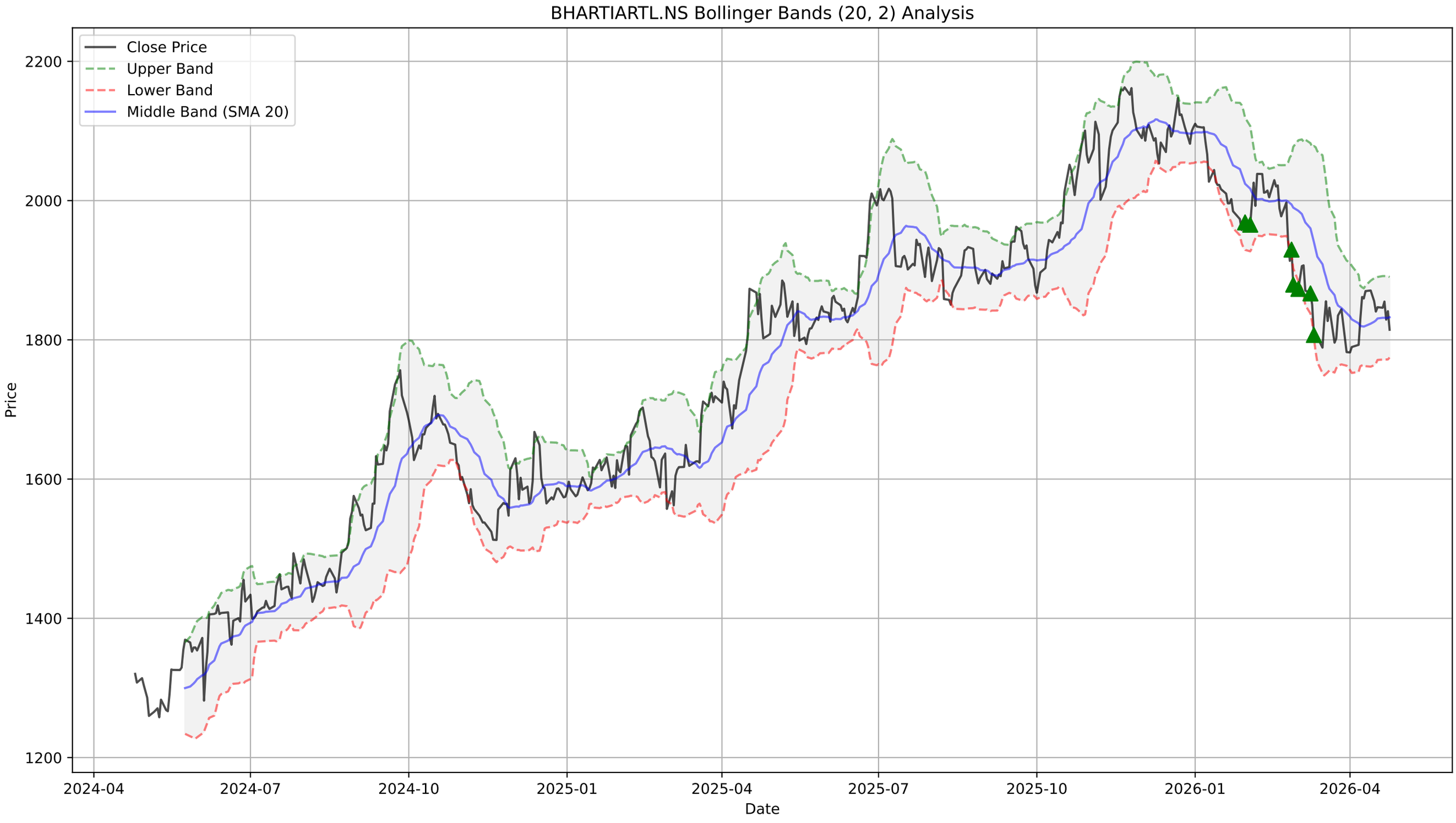
BHARTIARTL.NS Bollinger Bands (20, 2) Analysis
Close Price
Upper Band
Lower Band
Middle Band (SMA 20)
Price
Date
2200
2000
1800
1600
1400
1200
2024-04
2024-07
2024-10
2025-01
2025-04
2025-07
2025-10
2026-01
2026-04

BHARTIARTL.NS - Supertrend Summary

Status:	**DOWNTREND (Sell)**
Supertrend Value:	1904.98
Signal Identified On:	2026-01-09

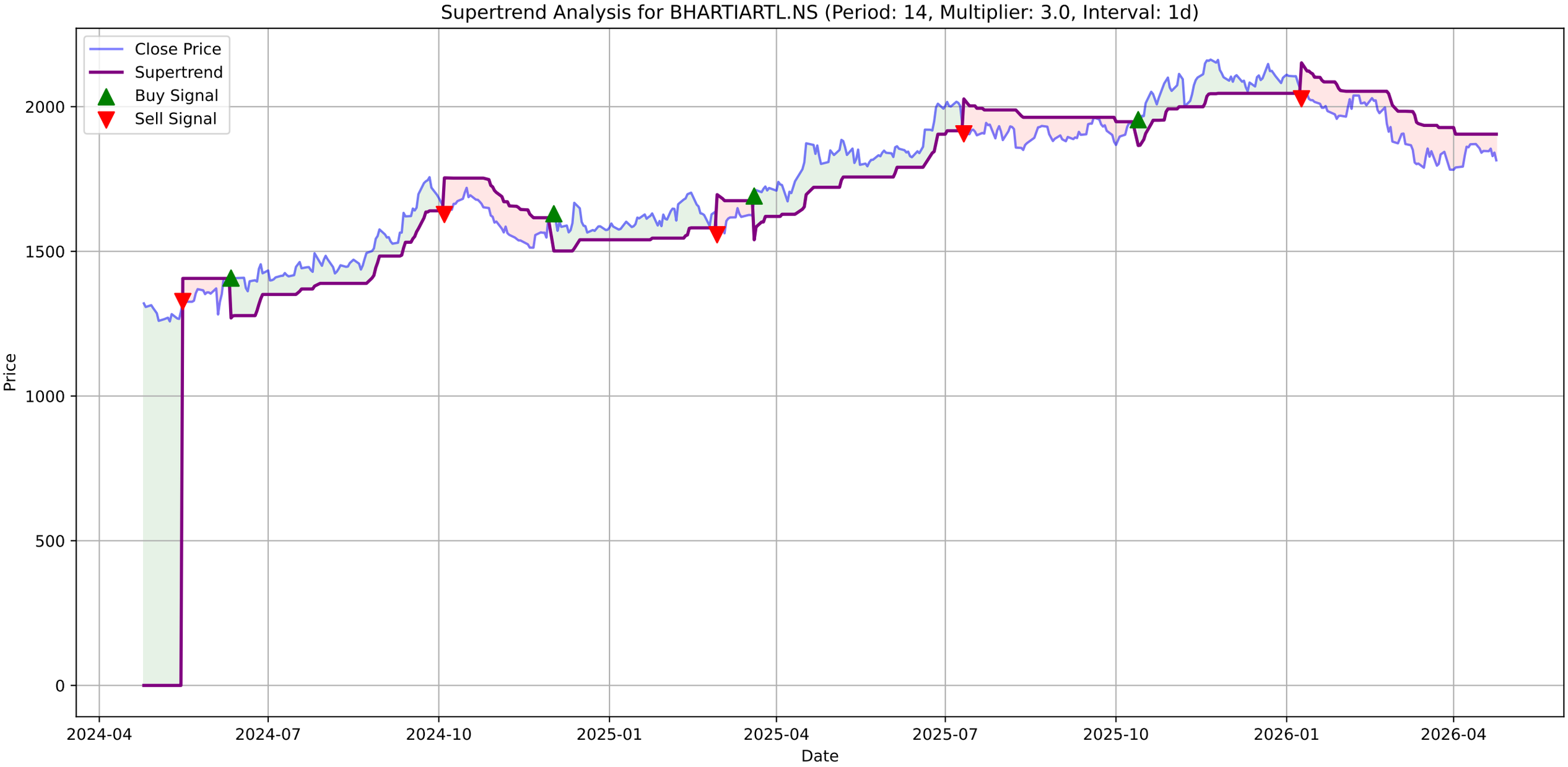
Supertrend Analysis for BHARTIARTL.NS (Period: 14, Multiplier: 3.0, Interval: 1d)
Close Price
Supertrend
Buy Signal
Sell Signal
Price
Date
0
500
1000
1500
2000
2024-04
2024-07
2024-10
2025-01
2025-04
2025-07
2025-10
2026-01
2026-04

BHARTIARTL.NS - MACD Summary

MACD Line:	-8.33
Signal Line:	-10.78
Histogram:	2.45
Trend:	**Bullish**
Momentum:	**Weakening**
Signal:	None

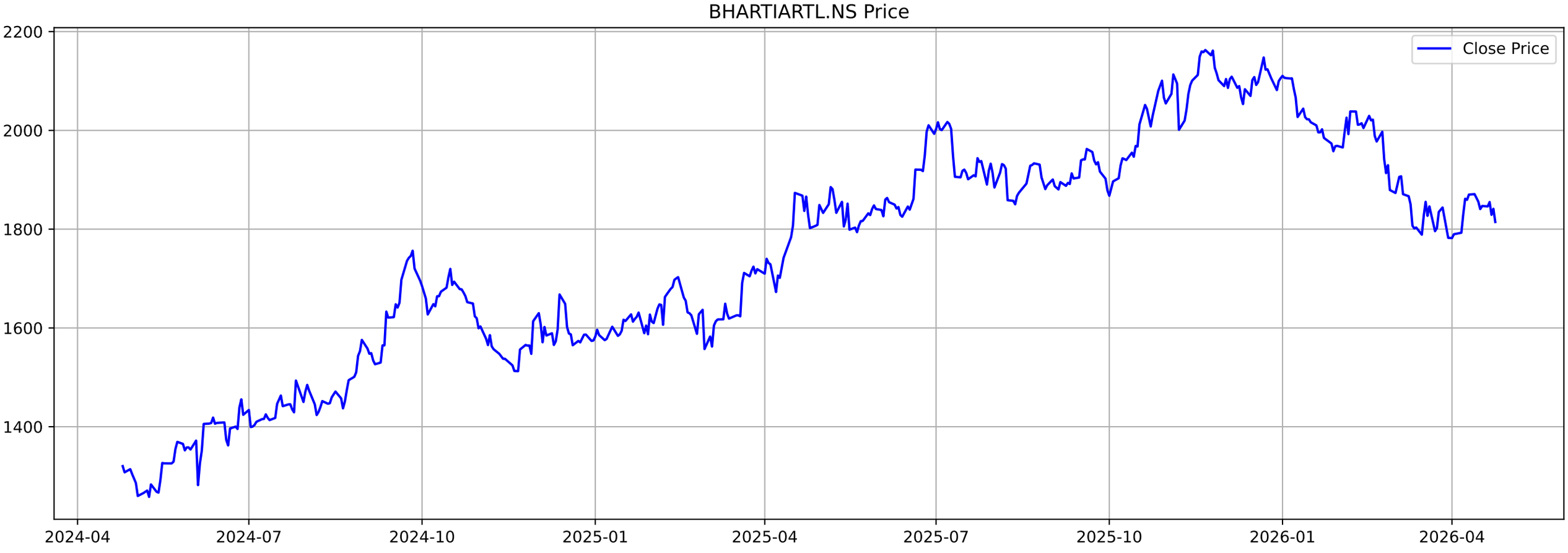
BHARTIARTL.NS Price
Close Price
2200
2000
1800
1600
1400
2024-04
2024-07
2024-10
2025-01
2025-04
2025-07
2025-10
2026-01
2026-04

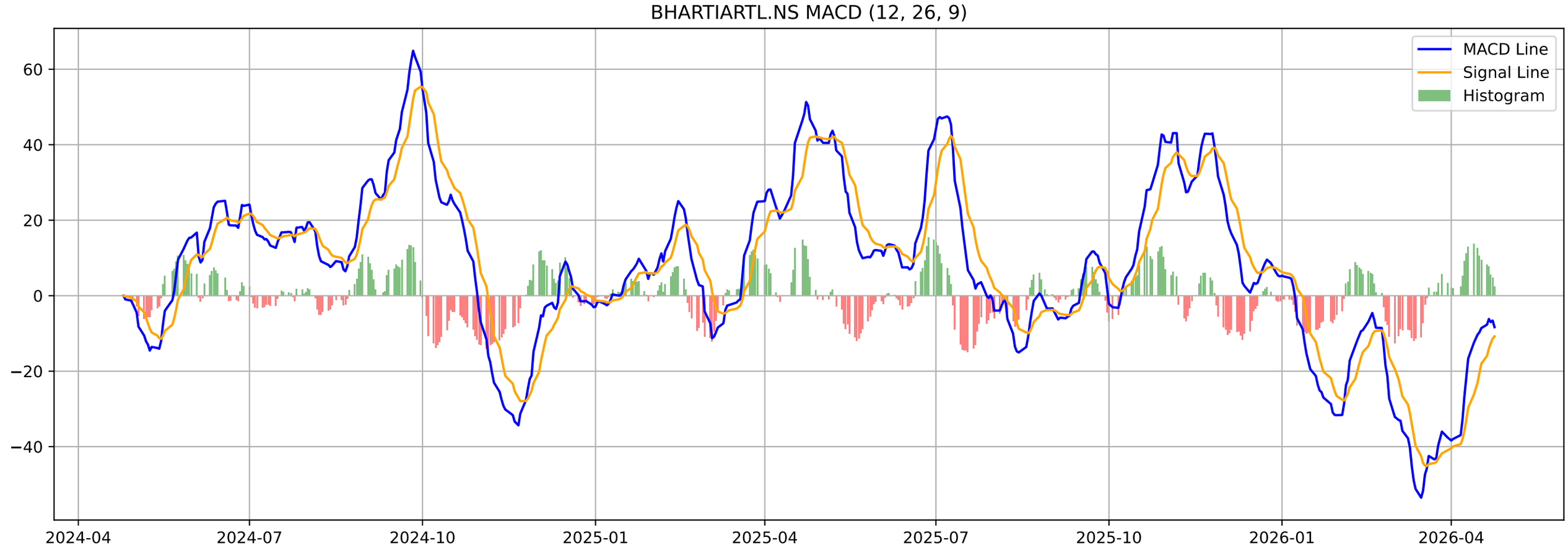
BHARTIARTL.NS MACD (12, 26, 9)
MACD Line
Signal Line
Histogram
60
40
20
0
−20
−40
2024-04
2024-07
2024-10
2025-01
2025-04
2025-07
2025-10
2026-01
2026-04

BHARTIARTL.NS - Volatility Squeeze Summary

BB Width:	0.0632
ATR:	37.8643
Total Signals:	6
Signal 1:	BB Squeeze at 2026-02-11 00:00:00+05:30 (Price: 2012.10)
Signal 2:	BB Squeeze at 2026-02-12 00:00:00+05:30 (Price: 2014.50)
Signal 3:	BB Squeeze at 2026-02-13 00:00:00+05:30 (Price: 2004.70)
Signal 4:	BB Squeeze at 2026-02-16 00:00:00+05:30 (Price: 2029.40)
Signal 5:	BB Squeeze at 2026-02-17 00:00:00+05:30 (Price: 2020.30)

BHARTIARTL.NS - Volatility Squeeze Analysis

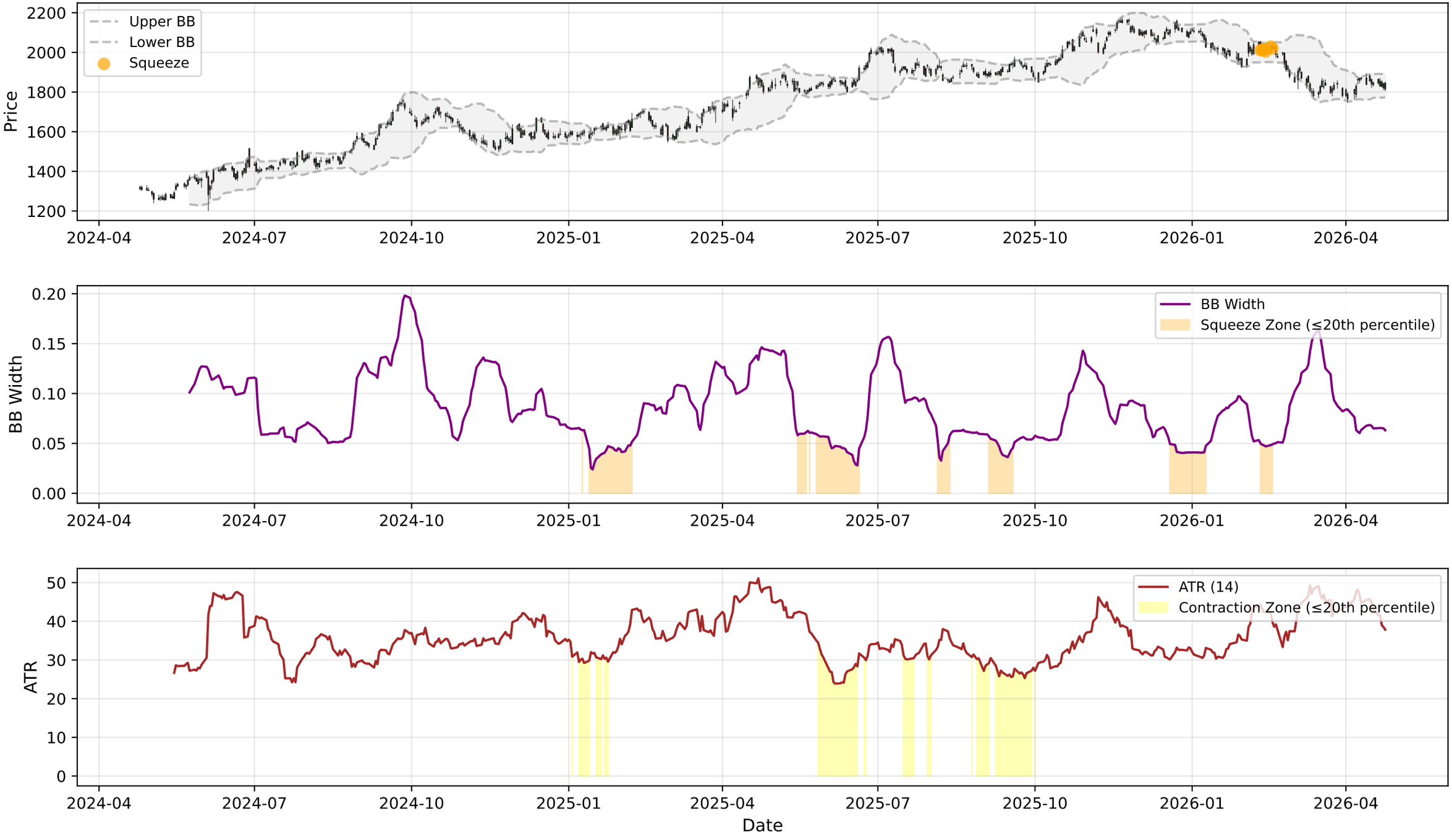

BHARTIARTL.NS - RSI-Volume Summary

Current RSI:	42.45
Current Volume:	6306448
Volume MA 20:	10497061
Bullish Divergences:	1
Bearish Divergences:	4
Bullish Div 1:	Date: 2026-04-01 00:00:00+05:30, Price: 1781.90
Bearish Div 1:	Date: 2025-05-06 00:00:00+05:30, Price: 1885.24
Bearish Div 2:	Date: 2025-11-21 00:00:00+05:30, Price: 2162.70

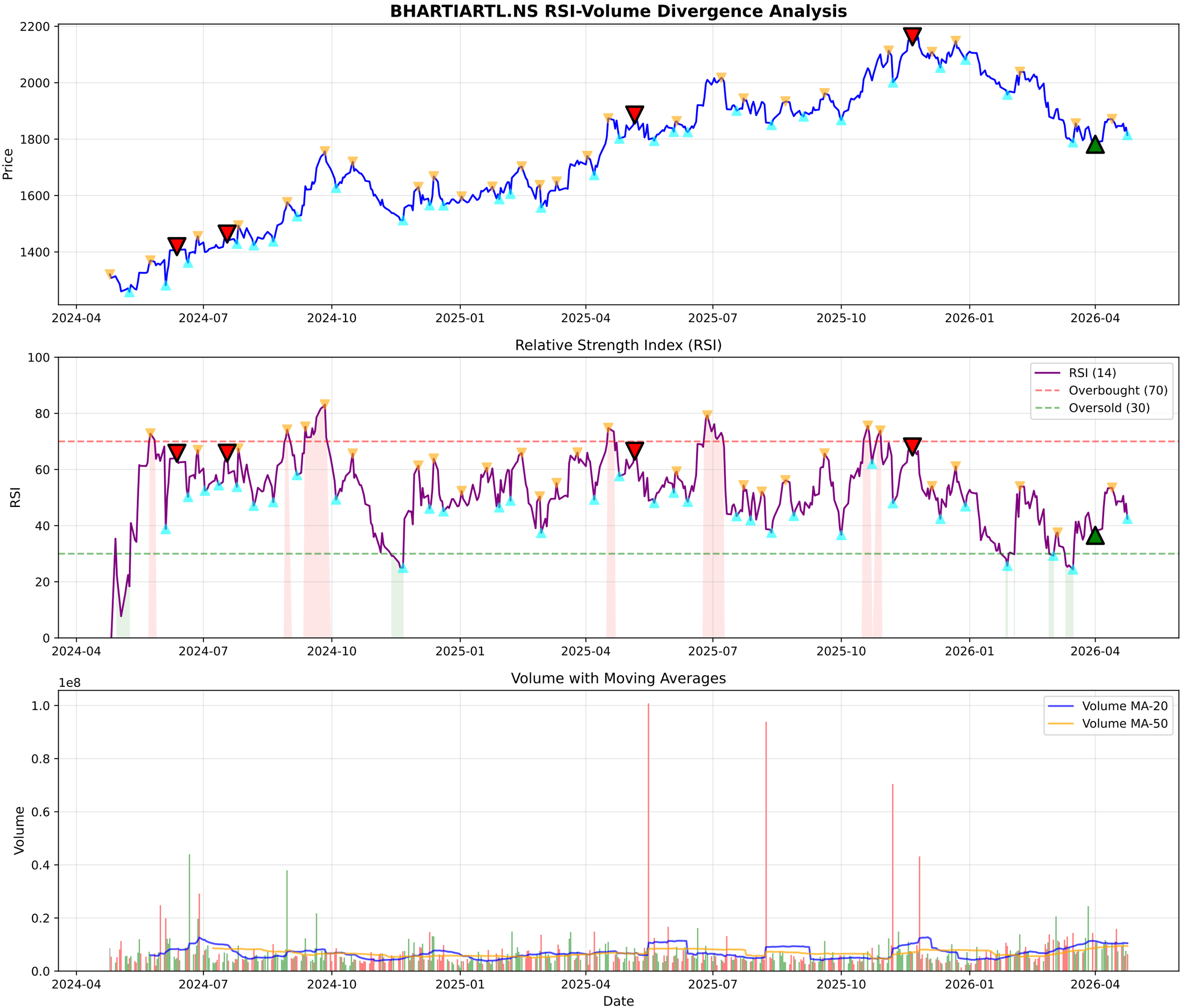
BHARTIARTL.NS RSI-Volume Divergence Analysis
Price
2200
2000
1800
1600
1400
2024-04
2024-07
2024-10
2025-01
2025-04
2025-07
2025-10
2026-01
2026-04
Relative Strength Index (RSI)
RSI
100
80
60
40
20
0
RSI (14)
Overbought (70)
Oversold (30)
Volume with Moving Averages
1e8
Volume
1.0
0.8
0.6
0.4
0.2
0.0
Volume MA-20
Volume MA-50
Date

BHARTIARTL.NS - Volume Analysis

═══ VOLUME ANALYSIS ═══:	
Status:	**35 Signals Detected**
:	
2026-03-16 [-]:	Distribution Day
2026-03-27 [-]:	Climax Volume (Churning)
2026-04-01 [+]:	**Selling Exhaustion (Bullish Div)**
2026-04-15 [-]:	Distribution Day
2026-04-16 [-]:	Distribution Day

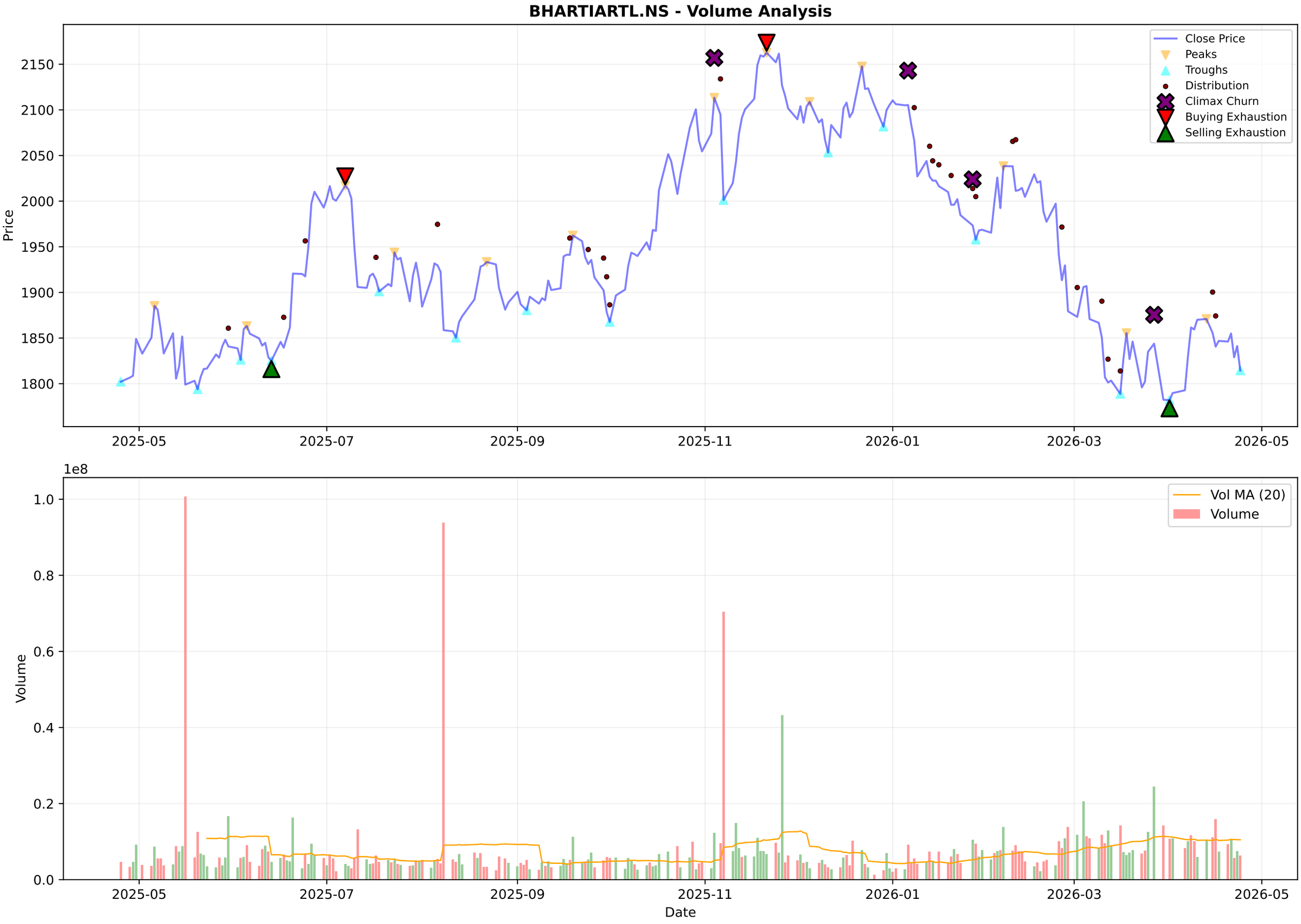
BHARTIARTL.NS - Volume Analysis
Close Price
Peaks
Troughs
Distribution
Climax Churn
Buying Exhaustion
Selling Exhaustion
Price
2150
2100
2050
2000
1950
1900
1850
1800
2025-05
2025-07
2025-09
2025-11
2026-01
2026-03
2026-05
1e8
Vol MA (20)
Volume
1.0
0.8
0.6
0.4
0.2
0.0
Volume
Date

BHARTIARTL.NS - Candlestick Classification Summary

═══ CANDLESTICK CLASSIFICATION ═══:	
Latest Classification:	**Seller Control**
Recent Trend Score (10-day avg):	-0.10
:	
Distribution:	
No Control:	128
Buyer Control:	48
Seller Control:	47
Buyer Strong Control:	3
Seller Strong Control:	3

BHARTIARTL.NS - Candlestick Classification
Seller Strong Control
Seller Control
No Control
Buyer Control
Buyer Strong Control
Price
2100
2000
1900
1800
1e7
Volume
8
6
4
2
0
2025-07-31
2025-08-28
2025-09-23
2025-10-20
2025-11-17
2025-12-11
2026-01-07
2026-02-03
2026-02-27
2026-03-27
Date

Multi-Timeframe Supertrend Analysis

Timeframe	Status	Value	Last Price	Signal Date
1 Week	**DOWNTREND (Sell)**	1982.01	1814.5	2026-01-19
1 Day	**DOWNTREND (Sell)**	1904.98	1814.5	2026-01-09
15 Min	**DOWNTREND (Sell)**	1825.54	1817.0	2026-04-24

Multi-Timeframe MACD Analysis

Timeframe	Trend	Momentum	Signal
1 Week	**Bearish**	Weakening	No Signal
1 Day	**Bullish**	Weakening	No Signal
15 Min	**Bullish**	Strengthening	No Signal

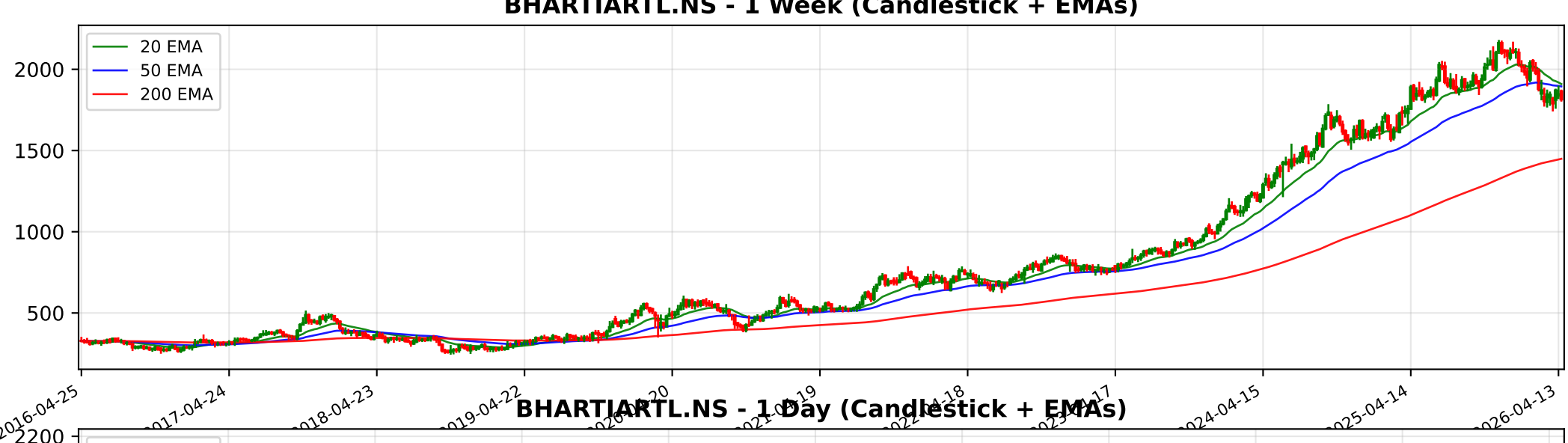
BHARTIARTL.NS - 1 Week (Candlestick + EMAs)
20 EMA
50 EMA
200 EMA
2000
1500
1000
500
2016-04-25
2017-04-24
2018-04-23
2019-04-22
2024-04-15
2025-04-14
2026-04-13

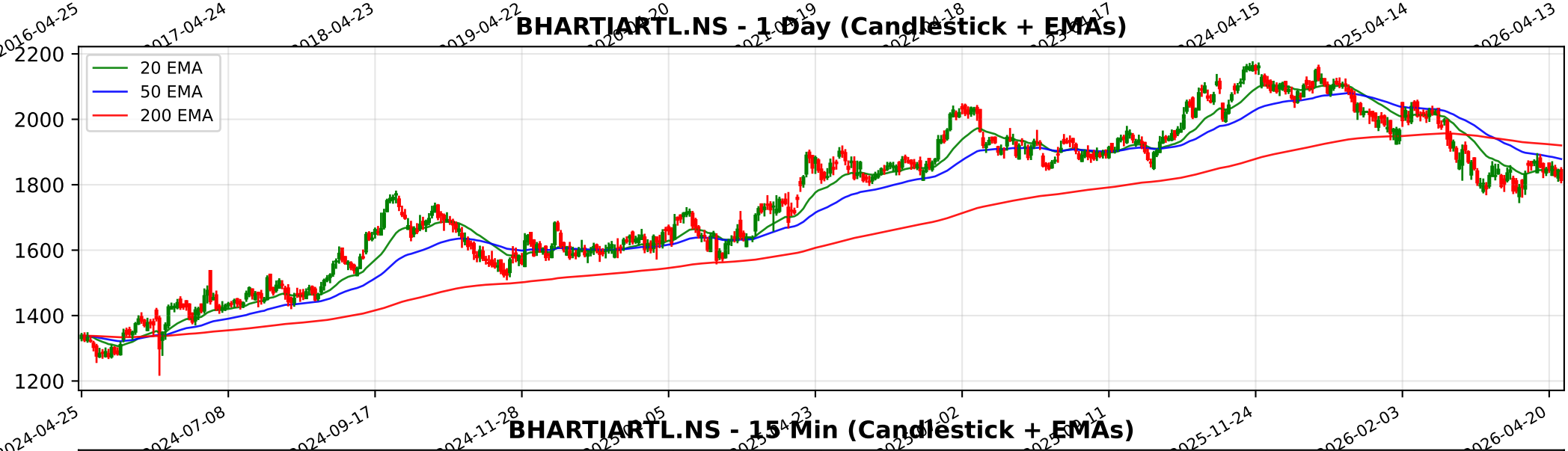
BHARTIARTL.NS - 1 Day (Candlestick + EMAs)
20 EMA
50 EMA
200 EMA
2200
2000
1800
1600
1400
1200
2024-04-25
2024-07-08
2024-09-17
2024-11-28
2025-11-24
2026-02-03
2026-04-20

BHARTIARTL.NS - 15 Min (Candlestick + EMAs)
20 EMA
50 EMA
200 EMA
1900
1850
1800
1750
03-04
03-10
03-13
03-19
03-25
04-01
04-08
04-13
04-21
04-24

Trendlyne Snapshot - BHARTIARTL_main

Markets | MarketMind AI | Baskets | Alerts | F&O | MF | Reports | Screeners | Subscribe | Superstars | Portfolio | Watchlist | Insider Trades | Results | More

Search Stock, IPO, MF

MARKETS / SECTOR : TELECOM SERVICES / INDUSTRY : TELECOM SERVICES / BHARTI AIRTEL LTD.

Bharti Airtel Ltd.

Ask MarketMind AI v1.5

NSE: BHARTIARTL | BSE: 532454

Bharti Airtel Live Share Price Today, Share Analysis and Chart

Mid-range Performer | In 13 Starfolio Baskets

IRAN WAR IMPACT Based on the latest financial reports and operational disclosures as of March 2026, the impact of the Iran-Israel war on Bharti Airtel Ltd. is analyzed below. ##### Outline of Impact: Minimal Bharti Airtel's direct operational exposure to the... Read More

1814.50 -26.70 (-1.45%)

↓ Near 52W Low of ₹1746.90

6.6M NSE+BSE Volume

NSE 24 Apr, 2026 3:31 PM (IST)

Watchlist | Portfolio | Alert | My Notes

Overview | FORECASTER | Buy Sell Zone | F&O | Financials | Charts & Report | News | Reports | Technicals | Shareholding | Deals | Corporate Actions | Alerts | About

Durability score	Valuation Score	Momentum Score	Analyst Price Target
70.0 / 100	40.7 / 100	40.5 / 100	2,347
High Financial Strength	Mid Valuation	Technically Neutral	1Yr Price target upside is 29%

Mid-range Performer These stocks have strong quality. Their reasonable financials and technicals make them potentially attractive to i... View Similar | Embed DVM

FORECASTER

DVM
Key Metrics
Price Chart
Forecaster
Financials
Technicals
Shareholding
Deals
Documents
Corporate actions
Company Profile

S	W
11	8
8	0

O	T

SWOT Analysis

Check Before You Buy

VIEW FULL CHECKLIST

High rank 14 Positive • 9 Negative

60.9% Pass in checklist

0 45 55 100

PE Valuation Check

Right Now	1 Year Forward
Undervalued 130.8%	Undervalued 100.6%

INSIGHT High 5Yr PE Avg of 79.9 may distort upside values.

Bharti Airtel Key Metrics

Preset Metrics: Preset Metrics

ROE Ann. %	Broker Average Target	Market Capitalization	Price to Book
25.6	2,323.62	1,052,442.2	8.3

Trendlyne Snapshot - BHARTIARTL_forecaster

Markets | MarketMind AI | Baskets | Alerts | F&O | MF | Reports | Screeners | Subscribe | Superstars | Portfolio | Watchlist | Insider Trades | Results | More

Search Stock, IPO, MF

MARKETS / SECTOR : TELECOM SERVICES / INDUSTRY : TELECOM SERVICES / BHARTI AIRTEL LTD.

Bharti Airtel Ltd.

NSE: BHARTIARTL | BSE: 532454

Mid-range Performer

In 13 Starfolio Baskets

Download real time STOCK REPORT

1814.50 -26.70 (-1.45%)

Near 52W Low of ₹1746.90

6.6M NSE+BSE Volume

NSE 24 Apr, 2026 3:31 PM (IST)

Watchlist | Portfolio | Alert | My Notes

Overview | FORECASTER | Buy Sell Zone | F&O | Financials | Charts & Report | News | Reports | Technicals | Shareholding | Deals | Corporate Actions | Alerts | About

Bharti Airtel - BHARTIARTL - stock price prediction, stock forecast, target price, analyst ratings from 31 analysts

Bharti Airtel has a share price target of Rs 2347, revenue growth forecast of 21.7%, and profit growth estimate of -16.4% for FY26, based on top 31 analyst calls.

Bharti Airtel FORECASTER - Analyst Estimates

FORECASTER DASHBOARD

SHARE PRICE TARGET FORECAST

12 MONTH ESTIMATE

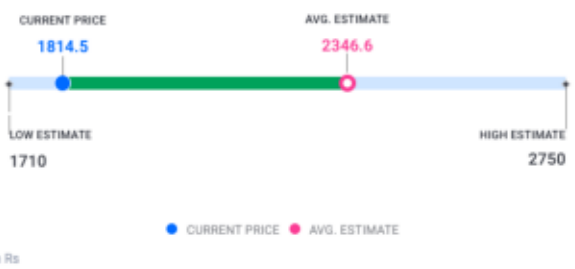

HIT Bharti Airtel's share price target is above the current price, with an upside of 29.3%

EPS FORECAST

QUARTER | ANNUAL

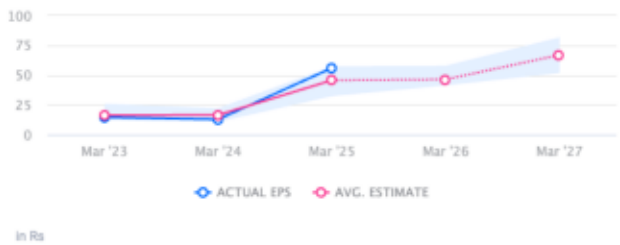

MISS Bharti Airtel's EPS was lower than average estimate 2 times in past 3 years

CONSENSUS RECOMMENDATION

31 ANALYST Recommendations

BUY

The consensus recommendation from 31 analysts for Bharti Airtel is BUY