© 2026 Stock Research. All Rights Reserved.

Strategic Trading Analysis

Here is a comprehensive analysis of the EMAMILTD.NS setup based on the provided report, structured for a positional trading framework.

Step 1: Audit the Data

- **Data Present:**
  - Price action across multiple timeframes (Weekly, Daily, 15-minute).
  - Trend Indicators (EMA 20/50/200, Supertrend, Bollinger Bands).
  - Momentum & Volume Indicators (MACD, RSI, Volume Moving Averages, ATR Volatility Squeeze).
  - Fundamental & Analyst Snapshots (Revenue/EPS growth, Target Prices, PE Valuation).
  - Advanced analytics (Candlestick control, Divergence analysis, Relative Strength).
- **Data Missing:**
  - Real-time order book depth/Level 2 data.
  - Broader market overlay (e.g., Nifty FMCG vs. Nifty 50 relative performance chart).
- **Confidence Level: High**. The report provides a robust, multi-dimensional view of the asset. The convergence of fundamental valuation metrics and multi-timeframe technical signals provides sufficient evidence to map out a clear positional thesis.

Step 2: Analyze the Setup

Price Structure & Trend:EMAMILTD is currently executing a classic "Stage 1 to Stage 2" turnaround/mean-reversion setup. While the long-term moving averages still denote a "Strong **Downtrend**" (EMA 20 < 50 < 200), the current price (460.15) has recently broken above both the 20-day (437.67) and 50-day (445.80) EMAs, attempting to flip them into dynamic support. The daily Supertrend has officially flipped to an UPTREND at 425.72, and the Relative Strength algorithm has tagged the stock as an "Emerging Leader" with a 1-Month RS > 1.0.

Momentum & Confluence: The MACD is currently in a bullish phase, and RSI is in a healthy, non-overbought zone (62.39). Crucially, the Volatility Squeeze indicator has recently fired multiple ATR contraction signals. When a volatility squeeze coincides with a price crossing above the 20/50 EMAs, it often precedes an explosive directional move. The ultimate upside target is the 200-day EMA (501.90), acting as a natural magnet.

Step 3: Formulate the Recommendation

Recommendation: NO (Immediate entry is invalid, but the setup is highly viable).

Why immediate entry is invalid: While the macro setup is heavily leaning bullish, buying at the current price of 460.15 presents a suboptimal Risk/Reward ratio for a risk-averse trader. The report explicitly highlights "Weakening" MACD momentum and flags several recent "Distribution Days" between March 17th and March 23rd. This suggests short-term overhead supply is capping the advance, making a near-term pullback to

© 2026 Stock Research. All Rights Reserved.

moving average support highly probable.

Instead, we will execute a **Conditional Plan** to improve the risk profile and target a ~12% return over the next 1-3 months.

- **Condition to Buy:** Await a corrective pullback to retest the 50-day EMA zone. The price must touch this zone and print a bullish reversal sign (e.g., rejection tail or higher daily close) on lighter relative volume to confirm that the 50 EMA is acting as concrete support.
- **Entry Price:** 447.50 (Entering slightly above the 50-day EMA of 445.80 on confirmation).
- **Stop Loss:** 424.00 (A hard close below the Daily Supertrend line of 425.72 and the 20-day SMA middle Bollinger Band at 424.41. Breaking this shatters the turnaround thesis).
- **Take Profit:** 501.00 (Front-running the 200-day EMA resistance at 501.90 to ensure execution. This represents a ~12% upside, aligning perfectly with the positional mandate).

Candlestick Classification Analysis

Based on the Candlestick Classification data (Pages 20 and 21) and the specific algorithmic logic provided, here is the professional price action interpretation and forecast for **EMAMILTD.NS**.

1. Macro Context & Trend Shift

Looking at the daily chart on Page 21, EMAMILTD.NS was in a persistent and aggressive downtrend from mid-2025 (trading near INR 600) down to the late March 2026 lows of roughly INR 390. During this phase, the chart was dominated by Light Red (Seller Control) and occasional Dark Red (Seller Strong Control) candles.

However, looking at the recent price action on the far right of the chart (April 2026), the narrative has fundamentally changed. We are witnessing a classic **accumulation and momentum shift**.

2. Deep Dive: Algorithmic Candlestick Analysis

Let's apply the classification logic to the recent price sequence:

- **The Bottoming Process (Late March):** The selling pressure dried up around the INR 390-INR 400 level. We started seeing multiple Grey ("No Control") candles. According to the algorithm, this happens when bodies are small relative to ATR and volume drops (Step 1 & Step 4), indicating that sellers lost their conviction to push prices lower.
- **The Bullish Impulse (Mid-April):** There is a highly prominent **Dark Green (Buyer Strong Control, +2)** candle that pushed the price violently from the INR 420s up through INR 450.
  - *Algorithmic meaning:* To achieve a +2 rating, this candle had a body size > 1.5 ATR (Step 1), closed very near its absolute high (Step 2), and crucially, was validated by a massive spike in volume > 1.3x average (Step 4). This confirms **strong institutional buying** entering the market.
- **The Current Phase (Late April):** The "Latest Classification" summary on Page 20 shows **"No Control" (0)**, and the recent candles on the chart are Grey.
  - *Algorithmic meaning:* After the massive +2 green candle, the price has stalled around INR 460-INR 470. These Grey candles indicate small bodies and likely lower volume (Step 4 multiplier weakening the score).

3. The "Recent Trend Score" Context

© 2026 Stock Research. All Rights Reserved.

Page 20 highlights a **Recent Trend Score (10-day avg) of 0.50**. Since the scale goes from -2 to +2, a +0.50 average over 10 days confirms a definite underlying bullish bias. It means that despite the recent "No Control" (0) days, the recent string of "Buyer Control" (+1) and "Buyer Strong Control" (+2) days are heavily skewing the near-term momentum upward.

Price Prediction: Bullish Continuation (Upside)

Forecast: The future price action strongly favors the **UPSIDE**.

The Trader's Rationale: What the chart is currently forming is a textbook **Bull Flag or High-Tight Consolidation**. 1. **The Pole:** The massive Dark Green (+2) candle is our "pole." It proved that heavy demand is present at these lower levels.2. **The Flag:** The current sequence of Grey (0) "No Control" candles is exactly what you want to see after a strong breakout. It represents healthy digestion. The lack of red (Seller Control) candles proves that the institutions who bought the bottom are *not* taking profits, and new sellers are not stepping in to drive the price down. It is a low-volume rest.

Trade Plan/Expectation:I expect the current "No Control" consolidation to resolve with another upward expansion. Once the stock digests the recent move, look for a fresh "Buyer Control" (+1 or +2) candle to ignite the next leg higher, likely targeting the previous breakdown resistance zones around the **INR 500 - INR 520** level.

Invalidation: The bullish thesis would only be invalidated if a strong Dark Red (-2) "Seller Strong Control" candle prints on high volume, closing below the origin of the recent institutional buying (below INR 430). Until then, the bulls are in the driver's seat.

News & Analyst Targets

Here is the latest research and news round-up for **Emami Limited (EMAMILTD)** as of the final week of April 2026, structured to address your queries:

1) Latest News for EMAMILTD This Week

- **Promoter Pledge Reduction:** Emami's promoter group entity, Diwakar Finvest Private Limited, successfully released a portion of its pledged shares through three separate transactions with Axis Finance and Bajaj Finance in April 2026. This deleveraging move reduced the promoter's encumbered holdings from 6.25% to 5.84%.
- **Upcoming Q4 Earnings:** Emami Limited is officially scheduled to announce its Q4 FY26 (January-March 2026) financial results on **May 5, 2026**. The market is closely watching for volume growth, margin recovery, and an update on the rural vs. urban sales split.
- **Strategic Acquisition:** Earlier this month, Emami entered into a definitive agreement to acquire the remaining 73.5% stake in Axiom Ayurveda Private Limited (the makers of 'Alofrut') for INR 200 crore. This gives Emami 100% ownership and strengthens its presence in the health and wellness beverage segment.
- **Top Management Reshuffle:** The company recently implemented a major executive change. Dhruv Aggarwal, a former Partner at Bain & Company with heavy consumer retail experience, was appointed as the new Chief Growth Officer, succeeding Giriraj Bagri.

© 2026 Stock Research. All Rights Reserved.

2) Upgrades and Downgrades from Brokerages

- **Fundamental Upgrades (Retained Buys):** The long-term outlook from top-tier institutional brokerages remains quite positive. Firms like **Nuvama**, **Citi**, and **Motilal Oswal** have broadly retained their **"Buy"** recommendations. Analysts point to the stock trading at an attractive valuation following recent price corrections, factoring in a double-digit revenue growth expectation moving into FY27.
- **Technical Downgrades:** On the flip side, quantitative and technical-based platforms (such as MarketsMOJO) recently downgraded EMAMILTD to a **"Sell"** rating in late April 2026. This was driven by a bearish technical momentum shift after the stock hit fresh 52-week lows (hovering in the INR 460-INR 490 range) and underperformed the broader Sensex index in the short term.

3) Direct and Indirect Impacts on EMAMILTD

- **Rural Demand Recovery (Indirect Impact):** India's broader FMCG sector is witnessing a gradual rural recovery in Q4 FY26, driven by PM-Kisan government distributions and a healthy Rabi crop harvest. Emami has a highly rural-centric portfolio (BoroPlus, Navratna), making this macro-economic trend a massive direct tailwind for its upcoming volumes.
- **Weather Dynamics (Direct Impact):** Weather patterns heavily impact Emami's seasonal portfolio. Analysts anticipate that a harsher winter (driven by forecasted La Niña conditions) will create strong momentum in the second half of the year, compensating for a relatively softer summer that impacted H1.
- **E-Commerce and D2C Push (Internal Catalyst):** Management has set aggressive digital targets, aiming to scale up its Direct-to-Consumer (D2C) sales from 6% to 20% of total revenue over the next three to four years. The ongoing normalization of modern trade (MT) channels is also expected to pad top-line growth.

4) Latest Targets from Analysts Community and Brokerages

Despite short-term technical weakness, the consensus analyst view remains firmly bullish based on valuation and rural recovery.

Here are the latest price targets issued by the brokerage community for EMAMILTD:

Brokerage / Platform	Current Recommendation	Target Price (INR)	Implied Upside (Approx.)*
Nuvama	Buy	INR 795	~65%
Citi	Buy	INR 665	~38%
Motilal Oswal	Buy	INR 650	~35%
Prabhudas Lilladher	Accumulate	INR 571	~19%
Trendlyne Consensus	Strong Buy	INR 636	~32%
Univest Consensus	Buy	INR 640 - INR 720	20% - 40%

(Note: Implied upside is calculated based on EMAMILTD's trading range of INR 460-INR 490 as of the final week of April 2026).

Stock Detailed Analysis Report

EMAMILTD.NS

Current Price: ₹460.15

Generated: 2026-04-25 14:31

EMAMILTD.NS - 3 Year Daily Price Chart

Long-term Fundamental Analysis (4 Years)

Metric	Is Growing?	Accelerating?	1Y Growth	3Y CAGR
Revenue	Yes	Yes	6.65%	6.10%
Net Income	No	Yes	11.46%	-1.31%
ROE	Yes	No	2.96%	3.64%
EPS	No	Yes	11.66%	-0.71%

Short-term Fundamental Analysis (6 Quarters)

Metric	Is Growing?	Recent QoQ	Avg QoQ
Revenue	Yes	44.24%	4.63%
Net Income	Yes	115.36%	16.27%
EPS	Yes	115.29%	45.64%

EMAMILTD.NS - Relative Strength Analysis

═══ OVERVIEW ═══:	
Benchmark Index:	^CNXFMCG
Sector:	FMCG
Classification:	**Emerging Leader**
RS Score:	48.1/100
:	
═══ RS RATIOS ═══:	
1M RS:	**1.058 [Leader]**
3M RS:	**0.959 [Neutral]**
6M RS:	**0.918 [Neutral]**
1Y RS:	**0.846 [Neutral]**
:	
═══ TURNAROUND ANALYSIS ═══:	
Turnaround Status:	**!! DETECTED !!**
:	
SIGNAL CRITERIA::	
✓ **Emerging RS:**	1M (1.058) > 3M (0.959)
✓ **Medium-term Lagging:**	6M=0.918, 1Y=0.846 (≤1.0)
✓ **Performance Improving:**	3M (-6.0%) > 6M (-12.9%)

Relative Strength Analysis: EMAMILTD.NS vs ^CNXFMCG
Classification: Emerging Leader

Price Performance Comparison (Normalized)

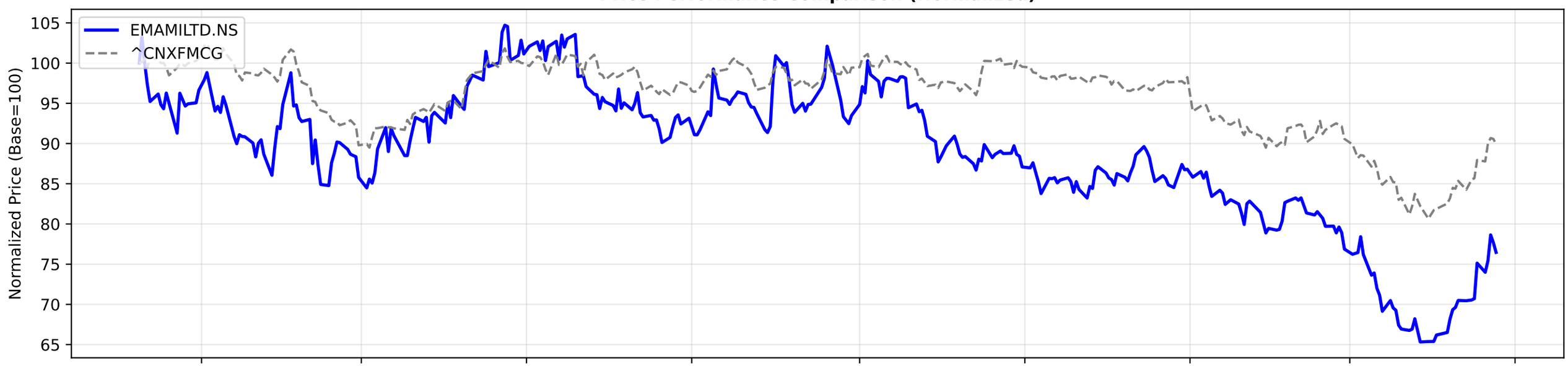

RS Ratio Trends (Multiple Timeframes)

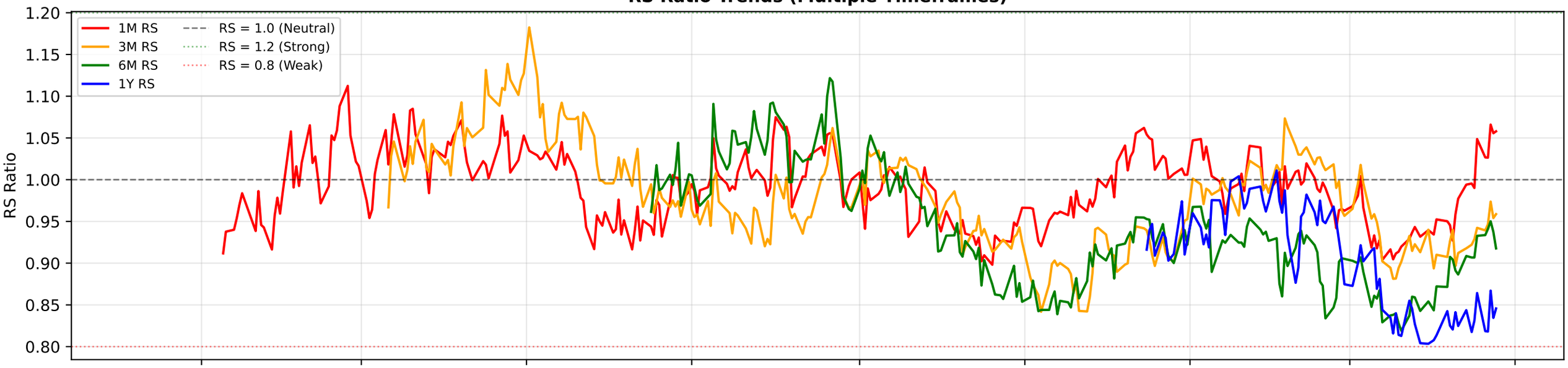

RS Composite Score Timeline

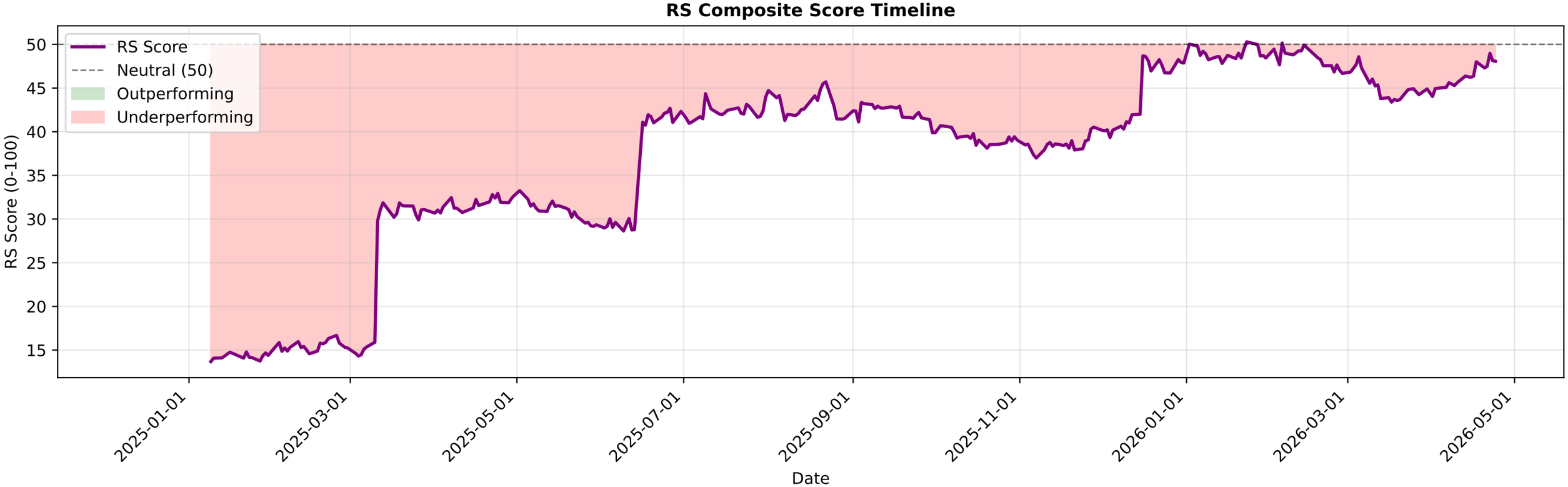

EMAMILTD.NS - EMA Crossover Summary

EMA 20:	437.67
EMA 50:	445.80
EMA 200:	501.90
Trend Status:	**Strong Downtrend**

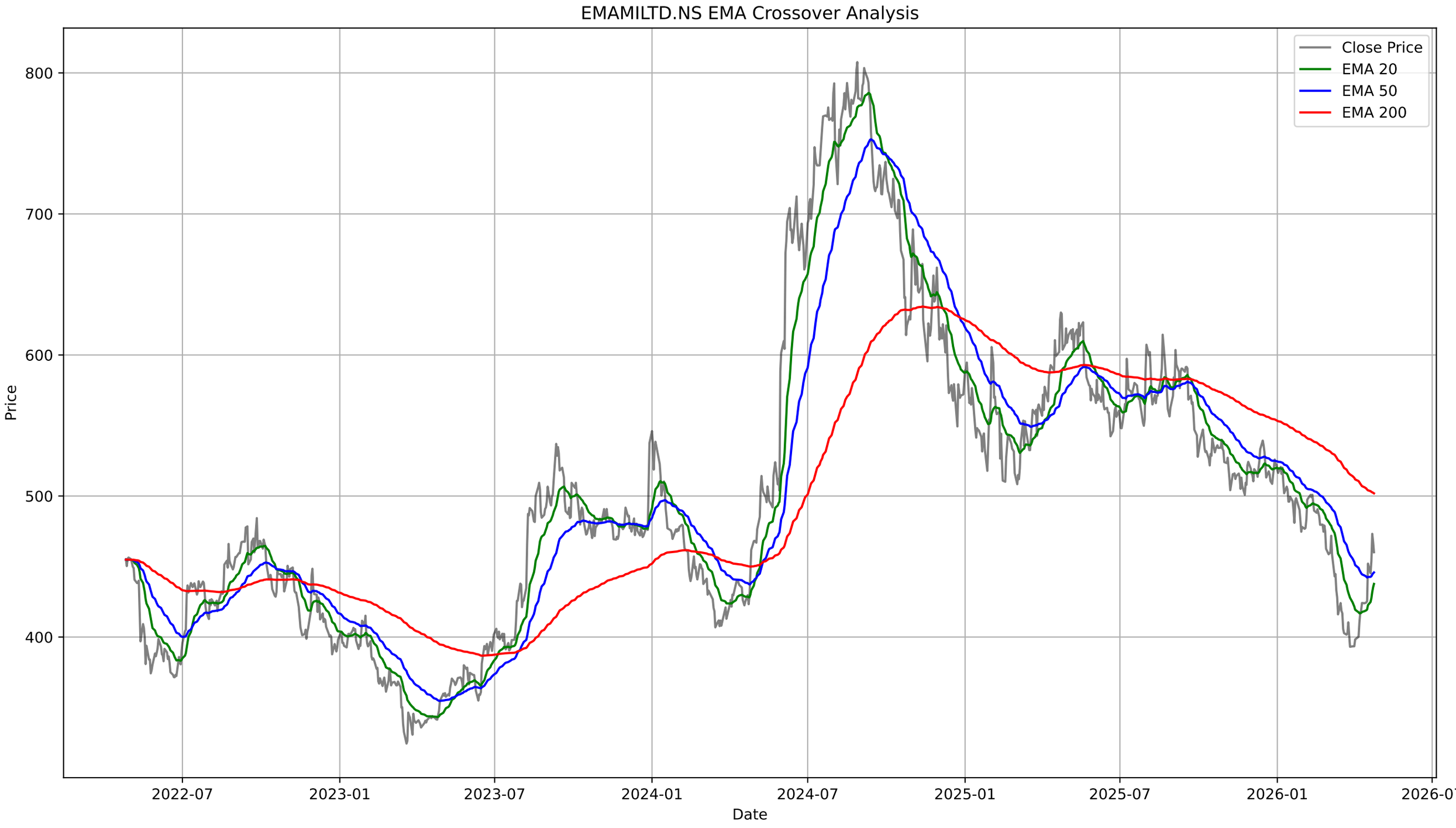
EMAMILTD.NS EMA Crossover Analysis
Close Price
EMA 20
EMA 50
EMA 200
Price
800
700
600
500
400
Date
2022-07
2023-01
2023-07
2024-01
2024-07
2025-01
2025-07
2026-01
2026-07

EMAMILTD.NS - Bollinger Bands Summary

Current Price:	460.15
Upper Band:	476.09
Middle Band (SMA 20):	424.41
Lower Band:	372.73
%B:	0.8458
Band Width:	0.2435
Status:	Upper Half
Signal:	None
Recent Signal 1:	**Buy Signal at 2026-03-12 00:00:00+05:30**
Recent Signal 2:	**Buy Signal at 2026-03-13 00:00:00+05:30**
Recent Signal 3:	**Buy Signal at 2026-03-16 00:00:00+05:30**

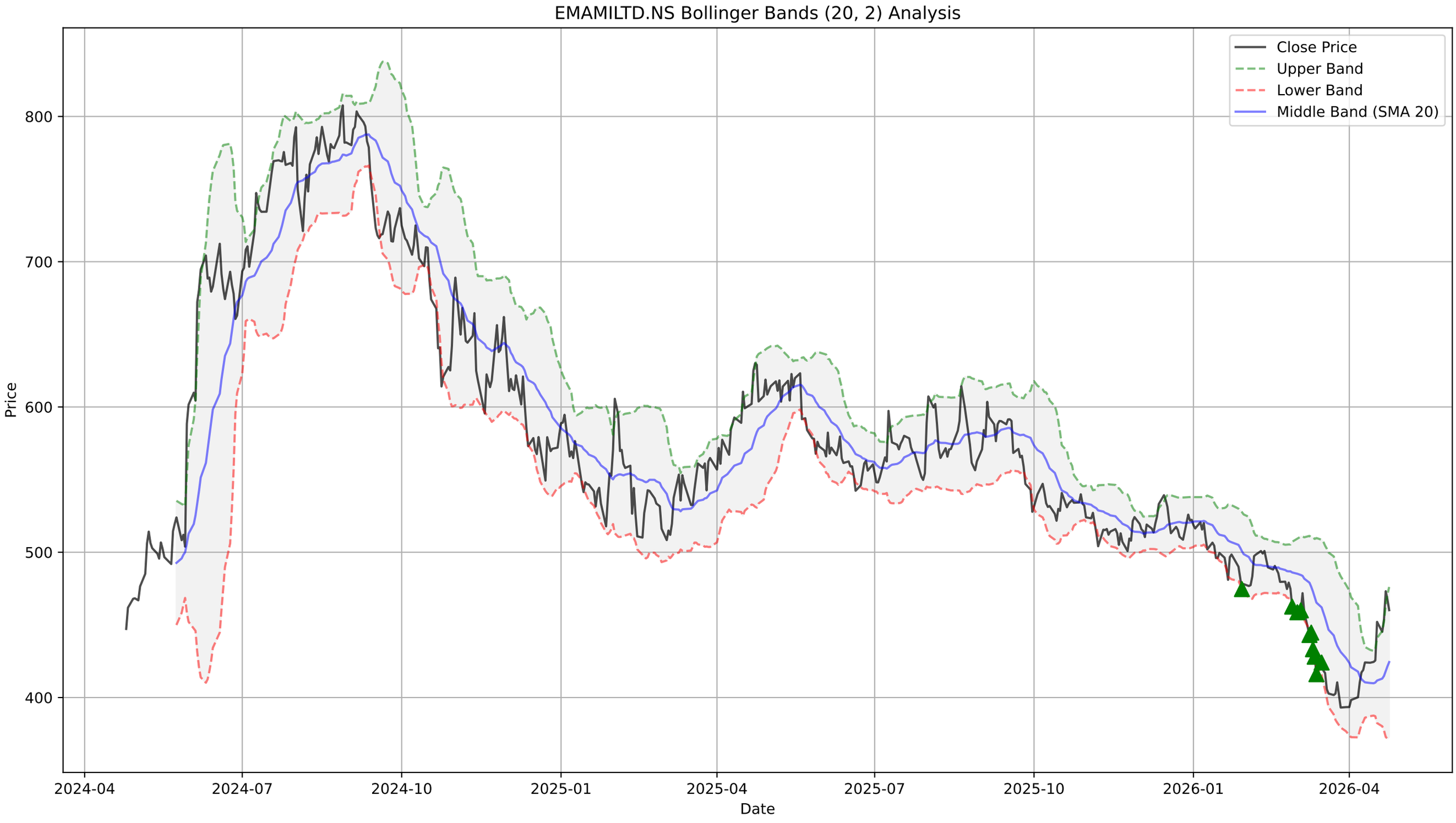
EMAMILTD.NS Bollinger Bands (20, 2) Analysis
Close Price
Upper Band
Lower Band
Middle Band (SMA 20)
Price
800
700
600
500
400
2024-04
2024-07
2024-10
2025-01
2025-04
2025-07
2025-10
2026-01
2026-04
Date

EMAMILTD.NS - Supertrend Summary

Status:	**UPTREND (Buy)**
Supertrend Value:	425.72
Signal Identified On:	2026-04-17

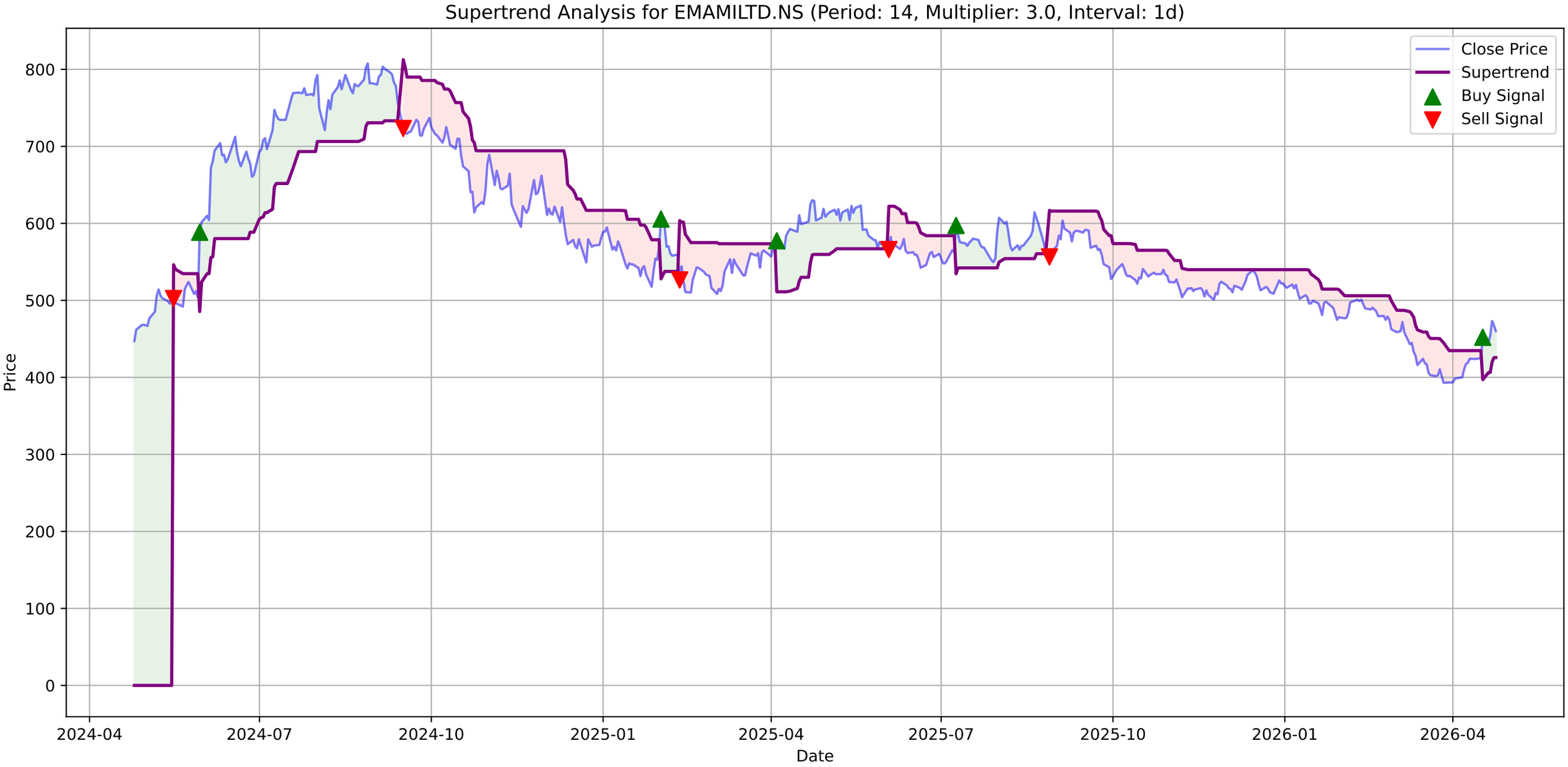
Supertrend Analysis for EMAMILTD.NS (Period: 14, Multiplier: 3.0, Interval: 1d)
Close Price
Supertrend
Buy Signal
Sell Signal
Price
Date
800
700
600
500
400
300
200
100
0
2024-04
2024-07
2024-10
2025-01
2025-04
2025-07
2025-10
2026-01
2026-04

EMAMILTD.NS - MACD Summary

MACD Line:	7.49
Signal Line:	-0.32
Histogram:	7.80
Trend:	**Bullish**
Momentum:	**Weakening**
Signal:	None

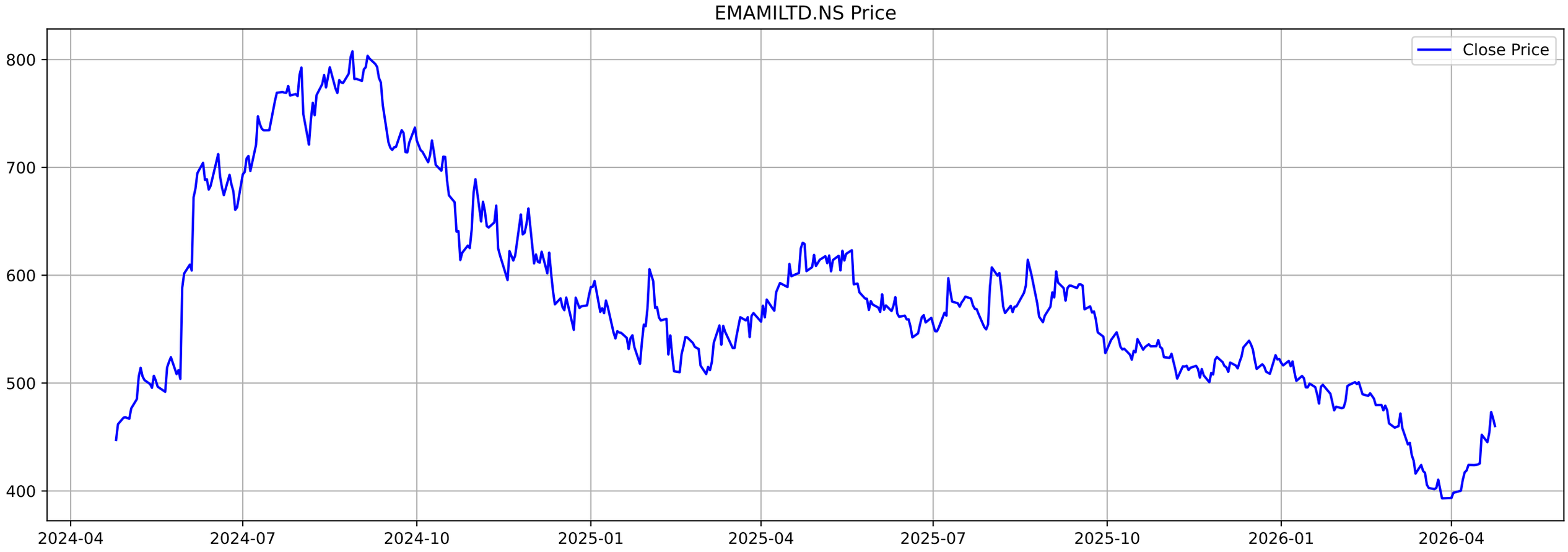
EMAMILTD.NS Price
Close Price
800
700
600
500
400
2024-04
2024-07
2024-10
2025-01
2025-04
2025-07
2025-10
2026-01
2026-04

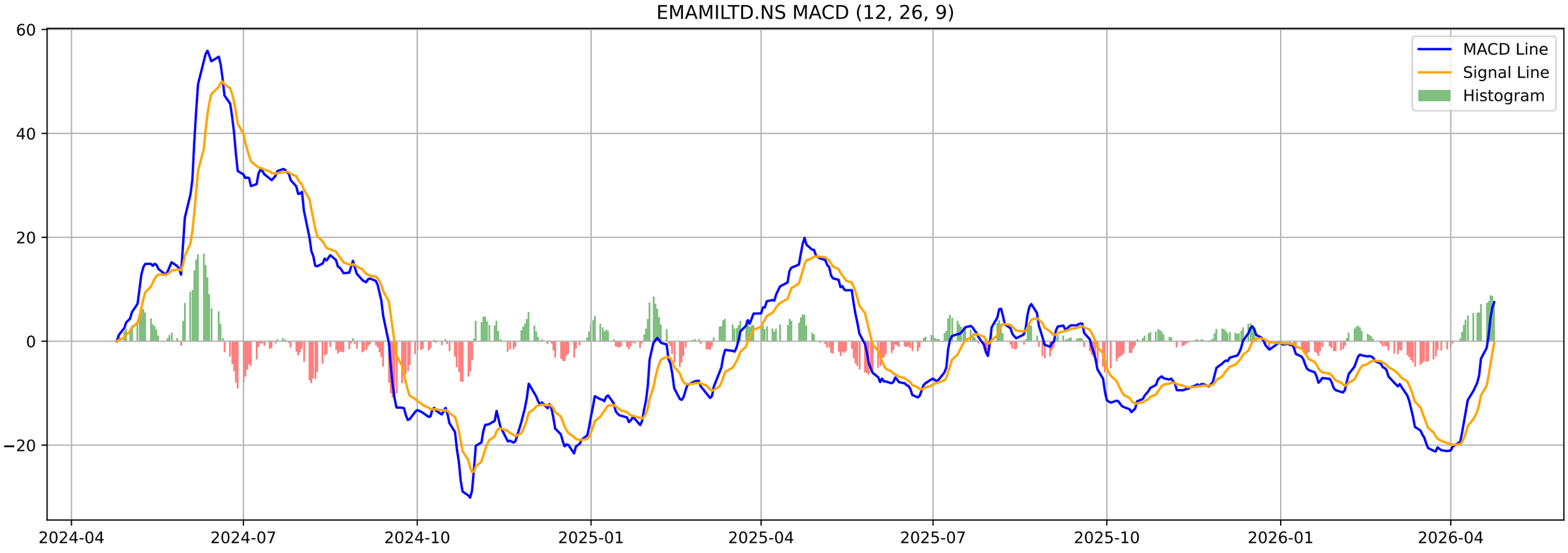
EMAMILTD.NS MACD (12, 26, 9)
MACD Line
Signal Line
Histogram
60
40
20
0
−20
2024-04
2024-07
2024-10
2025-01
2025-04
2025-07
2025-10
2026-01
2026-04

EMAMILTD.NS - Volatility Squeeze Summary

BB Width:	0.2435
ATR:	15.0250
Total Signals:	7
Signal 1:	ATR Contraction at 2026-02-25 00:00:00+05:30 (Price: 479.10)
Signal 2:	ATR Contraction at 2026-02-26 00:00:00+05:30 (Price: 474.85)
Signal 3:	ATR Contraction at 2026-02-27 00:00:00+05:30 (Price: 462.60)
Signal 4:	ATR Contraction at 2026-03-02 00:00:00+05:30 (Price: 458.70)
Signal 5:	ATR Contraction at 2026-03-04 00:00:00+05:30 (Price: 460.00)

EMAMILTD.NS - Volatility Squeeze Analysis

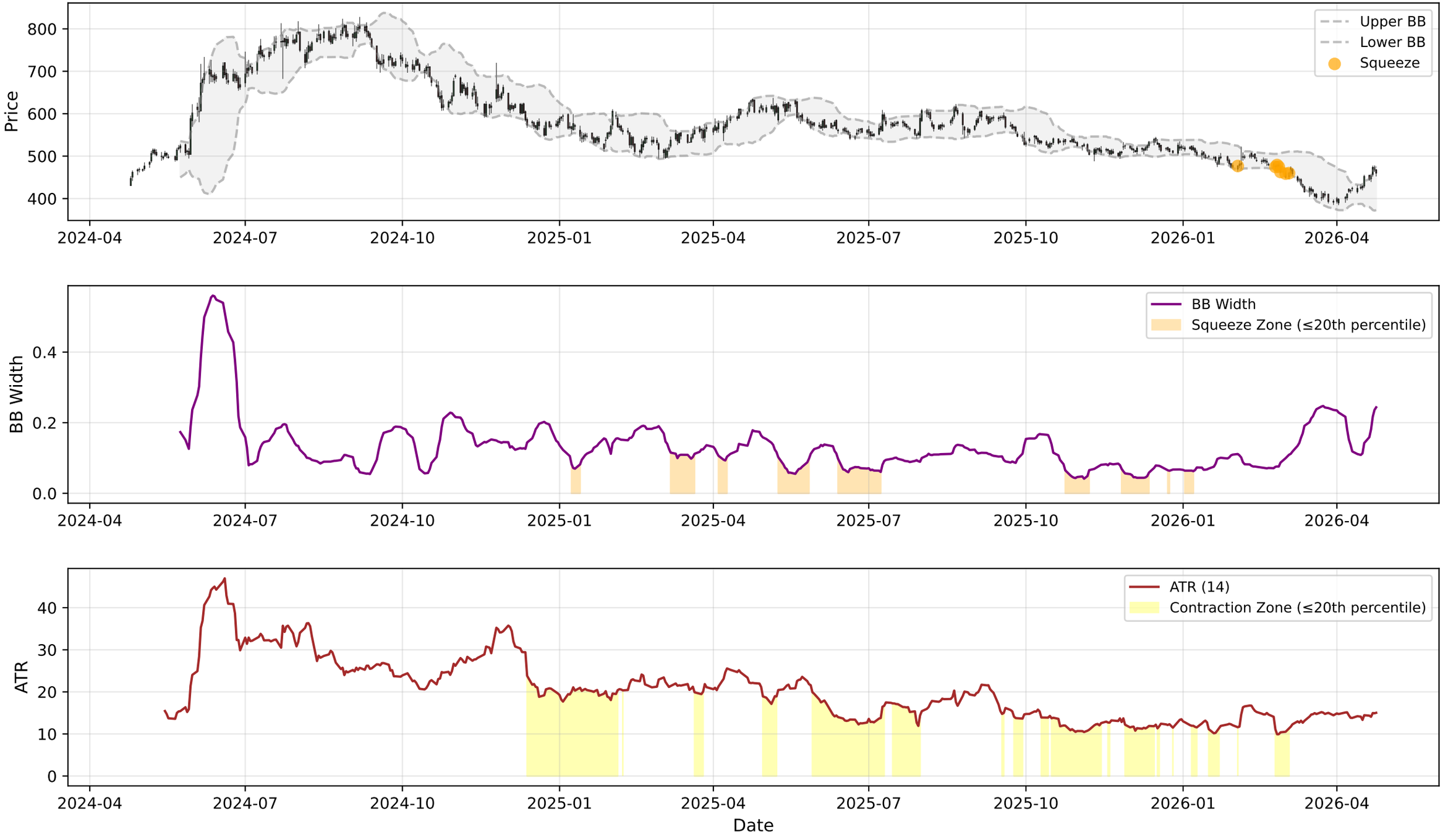

EMAMILTD.NS - RSI-Volume Summary

Current RSI:	62.39
Current Volume:	443254
Volume MA 20:	638099
Bullish Divergences:	3
Bearish Divergences:	3
Bullish Div 1:	Date: 2025-03-03 00:00:00+05:30, Price: 508.35
Bullish Div 2:	Date: 2025-10-14 00:00:00+05:30, Price: 521.68
Bearish Div 1:	Date: 2024-08-16 00:00:00+05:30, Price: 792.84
Bearish Div 2:	Date: 2025-08-20 00:00:00+05:30, Price: 614.39

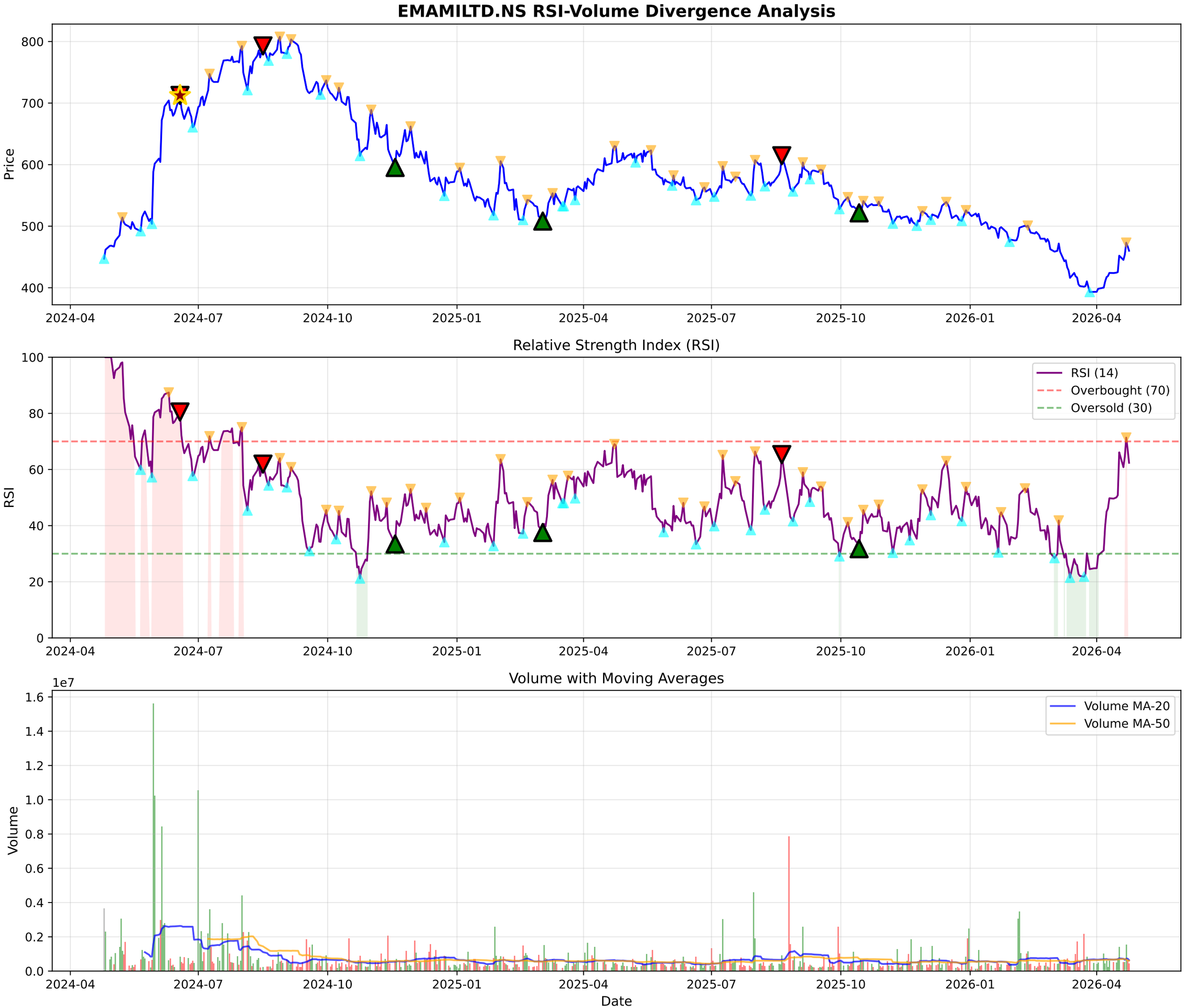
EMAMILTD.NS RSI-Volume Divergence Analysis
Price
800
700
600
500
400
2024-04
2024-07
2024-10
2025-01
2025-04
2025-07
2025-10
2026-01
2026-04
Relative Strength Index (RSI)
RSI
100
80
60
40
20
0
RSI (14)
Overbought (70)
Oversold (30)
Volume with Moving Averages
1e7
Volume
1.6
1.4
1.2
1.0
0.8
0.6
0.4
0.2
0.0
Volume MA-20
Volume MA-50
Date

EMAMILTD.NS - Volume Analysis

═══ VOLUME ANALYSIS ═══:	
Status:	**31 Signals Detected**
:	
2026-03-17 [-]:	Distribution Day
2026-03-18 [-]:	Distribution Day
2026-03-20 [-]:	Distribution Day
2026-03-23 [-]:	Distribution Day

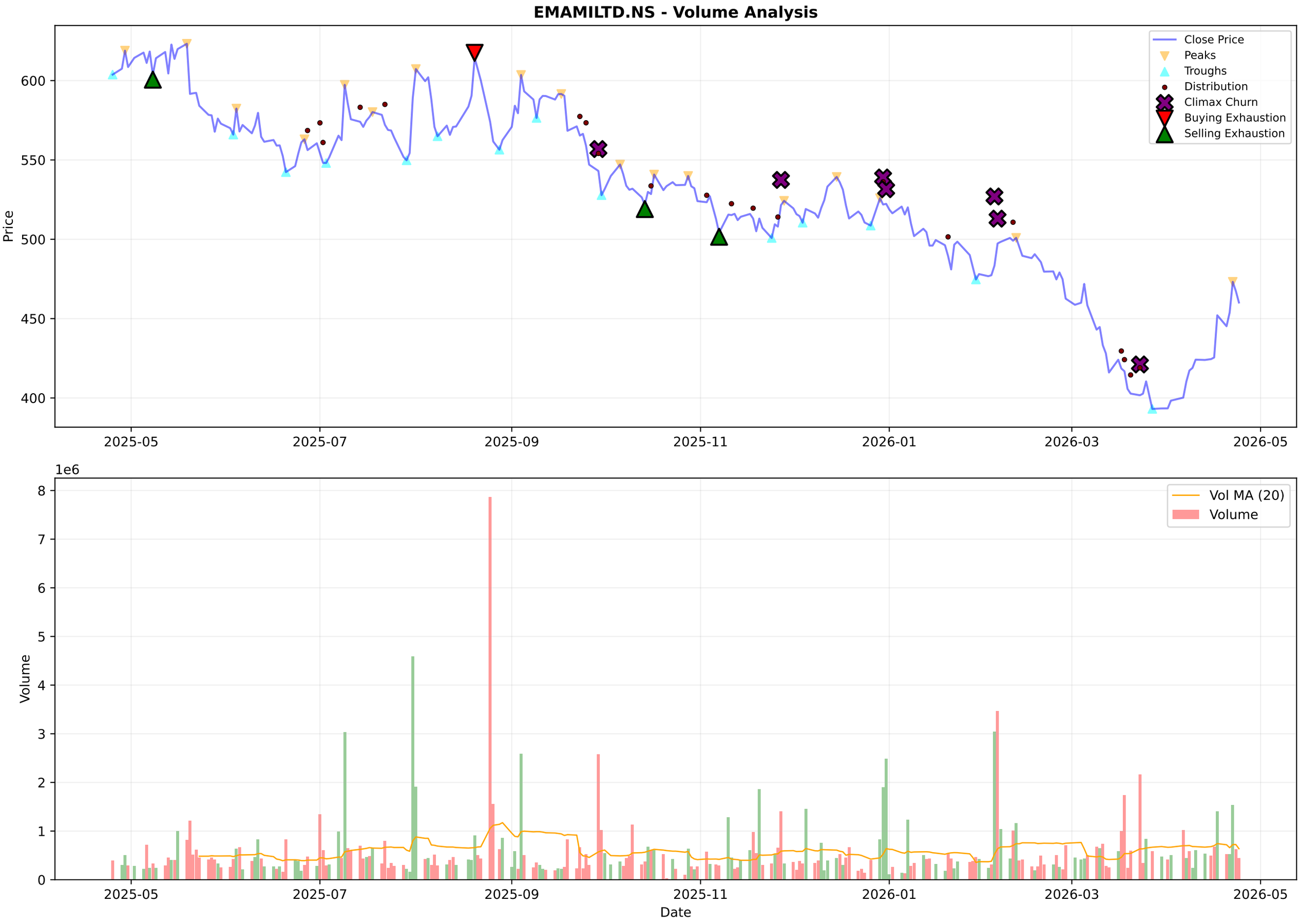
EMAMILTD.NS - Volume Analysis
Close Price
Peaks
Troughs
Distribution
Climax Churn
Buying Exhaustion
Selling Exhaustion
Price
600
550
500
450
400
2025-05
2025-07
2025-09
2025-11
2026-01
2026-03
2026-05
1e6
Vol MA (20)
Volume
Volume
8
7
6
5
4
3
2
1
0
Date

EMAMILTD.NS - Candlestick Classification Summary

═══ CANDLESTICK CLASSIFICATION ═══:	
Latest Classification:	**No Control**
Recent Trend Score (10-day avg):	0.50
:	
Distribution:	
No Control:	147
Seller Control:	43
Buyer Control:	33
Buyer Strong Control:	5
Seller Strong Control:	1

EMAMILTD.NS - Candlestick Classification
Seller Strong Control
Seller Control
No Control
Buyer Control
Buyer Strong Control
Price
600
550
500
450
400
1e6
Volume
8
6
4
2
0
2025-07-31
2025-08-28
2025-09-23
2025-10-20
2025-11-17
2025-12-11
2026-01-07
2026-02-03
2026-02-27
2026-03-27
Date

Multi-Timeframe Supertrend Analysis

Timeframe	Status	Value	Last Price	Signal Date
1 Week	**UPTREND (Buy)**	392.41	460.15	2026-04-13
1 Day	**UPTREND (Buy)**	425.72	460.15	2026-04-17
15 Min	**UPTREND (Buy)**	455.26	457.0	2026-04-24

Multi-Timeframe MACD Analysis

Timeframe	Trend	Momentum	Signal
1 Week	**Bullish**	Weakening	Bullish Crossover (Buy)
1 Day	**Bullish**	Weakening	No Signal
15 Min	**Bullish**	Weakening	No Signal

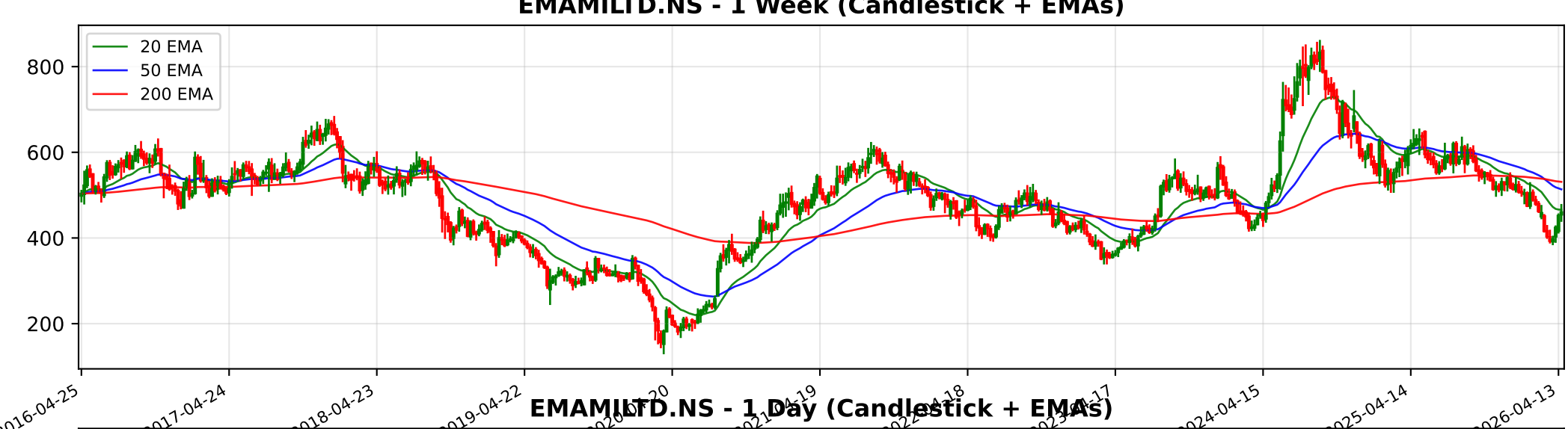
EMAMILTD.NS - 1 Week (Candlestick + EMAs)
20 EMA
50 EMA
200 EMA
800
600
400
200
2016-04-25
2017-04-24
2018-04-23
2019-04-22
2024-04-15
2025-04-14
2026-04-13

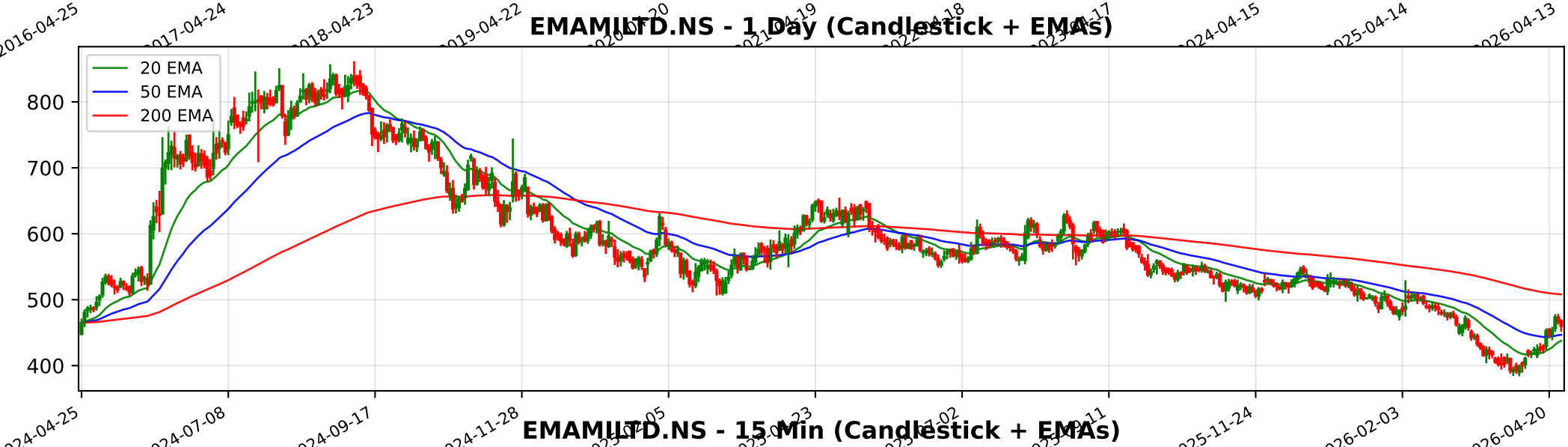
EMAMILTD.NS - 1 Day (Candlestick + EMAs)
20 EMA
50 EMA
200 EMA
800
700
600
500
400
2024-04-25
2024-07-08
2024-09-17
2024-11-28
2025-11-24
2026-02-03
2026-04-20

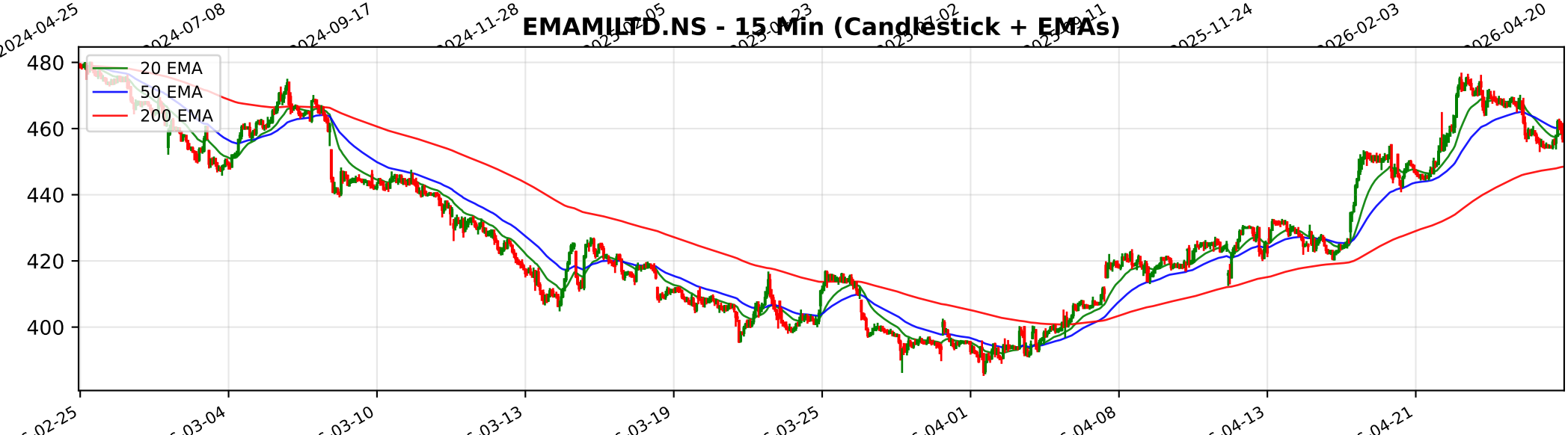
EMAMILTD.NS - 15 Min (Candlestick + EMAs)
20 EMA
50 EMA
200 EMA
480
460
440
420
400
02-25
03-04
03-10
03-13
03-19
03-25
04-01
04-08
04-13
04-21

Trendlyne Snapshot - EMAMILTD_main

Markets | MarketMind AI | Baskets | Alerts | F&O | MF | Reports | Screeners | Subscribe | Superstars | Portfolio | Watchlist | Insider Trades | Results | More

Search Stock, IPO, MF

MARKETS / SECTOR : FMCG / INDUSTRY : PERSONAL PRODUCTS / EMAMI LTD.

Emami Ltd.

Ask MarketMind AI v1.5

NSE: EMAMILTD | BSE: 531162

Emami Live Share Price Today, Share Analysis and Chart

Mid-range Performer | In 2 Starfolio Baskets

IRAN WAR IMPACT The impact of the ongoing conflict involving Iran and the regional instability in the Middle East is negative for Emami Ltd. (EMAMILTD), primarily due to its significant revenue exposure to the MENA (Middle East and North Africa) region and the p... Read More

460.15 -7.25 (-1.55%)

↓ 29.57% Fall from 52W High

478.0K NSE+BSE Volume

NSE 24 Apr, 2026 3:31 PM (IST)

Watchlist | Portfolio | Alert | My Notes

Overview | FORECASTER | Buy Sell Zone | Financials | Charts & Report | News | Reports | Technicals | Shareholding | Deals | Corporate Actions | Alerts (2) | About

Durability score	Valuation Score	Momentum Score
60.0 / 100	34.7 / 100	45.1 / 100
High Financial Strength	Mid Valuation	Technically Neutral

Analyst Price Target — FORECASTER

607

1Yr Price target upside is 32%

Mid-range Performer — These stocks have strong quality. Their reasonable financials and technicals make them potentially attractive to i... View Similar | Embed DVM

S	W
21	8
O	T
6	0

SWOT Analysis

Check Before You Buy

VIEW FULL CHECKLIST

High rank — 15 Positive • 8 Negative

65.2% Pass in checklist

0 — 45 — 55 — 100

PE Valuation Check

Right Now	1 Year Forward
Undervalued 21.8%	Undervalued 31.4%

INSIGHT Emami is undervalued at both current PE and future earnings estimates.

DVM
Key Metrics
Price Chart
Forecaster
Financials
Technicals
Shareholding
Deals
Documents
Corporate actions
Company Profile

Emami Key Metrics

Preset Metrics: Preset Metrics

ROE Ann. %	Broker Average Target	Market Capitalization	Price to Book
29.9	636.83	20,085.5	6.2

Trendlyne Snapshot - EMAMILTD_forecaster

Markets | MarketMind AI | Baskets | Alerts | F&O | MF | Reports | Screeners | Subscribe | Superstars | Portfolio | Watchlist | Insider Trades | Results | More

Search Stock, IPO, MF

MARKETS / SECTOR : FMCG / INDUSTRY : PERSONAL PRODUCTS / EMAMI LTD.

Emami Ltd.

NSE: EMAMILTD | BSE: 531162

Mid-range Performer | In 2 Starfolio Baskets

Download real time STOCK REPORT

460.15 -7.25 (-1.55%)

↓ 29.57% Fall from 52W High

478.0K NSE+BSE Volume

NSE 24 Apr, 2026 3:31 PM (IST)

Watchlist | Portfolio | Alert | My Notes

Overview | FORECASTER | Buy Sell Zone | Financials | Charts & Report | News | Reports | Technicals | Shareholding | Deals | Corporate Actions | Alerts (2) | About

Emami - EMAMILTD - stock price prediction, stock forecast, target price, analyst ratings from 24 analysts

Emami has a share price target of Rs 607, revenue growth forecast of 2.0%, for FY26, based on top 24 analyst calls.

Emami FORECASTER - Analyst Estimates

FORECASTER DASHBOARD →

SHARE PRICE TARGET FORECAST

12 MONTH ESTIMATE

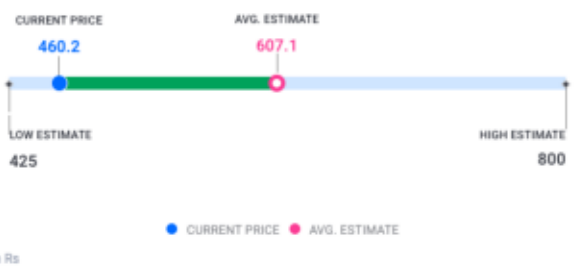

↑ HIT Emami's share price target is above the current price, with an upside of 31.9%

EPS FORECAST

QUARTER | ANNUAL

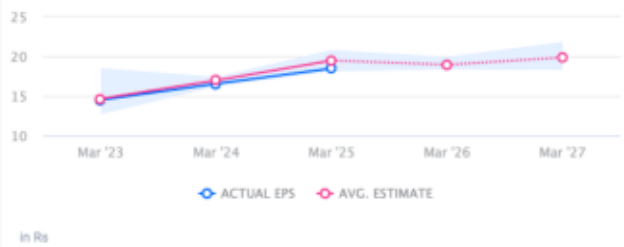

↓ MISS Emami's EPS was lower than average estimate 3 times in past 3 years

CONSENSUS RECOMMENDATION

24 ANALYST Recommendations

STRONG BUY

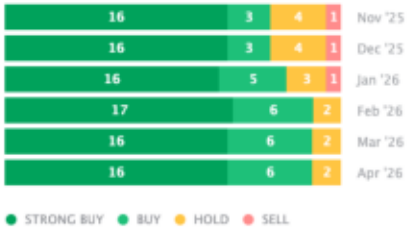

The consensus recommendation from 24 analysts for Emami is STRONG BUY