© 2026 Stock Research. All Rights Reserved.

Strategic Trading Analysis

Step 1: Audit the Data

- **Data Present:**
  - Daily, 3-year historical price charts.
  - Long-term and short-term fundamental analysis.
  - Moving Averages (20, 50, 200 EMAs) and MACD.
  - Relative Strength (RS) analysis against a benchmark index.
  - Bollinger Bands, Volatility Squeeze, and RSI metrics.
  - Supertrend and multi-timeframe alignment (15m, 1D, 1W).
  - Analyst consensus and price targets (Forecaster dashboard).
- **Data Missing:**
  - Broader market index overlay (e.g., Nifty 50 absolute chart comparison, though sector RS is provided).
  - Order book depth / Level 2 quotes.
- **Confidence Level: High**. The report provides a comprehensive, multi-dimensional view of the asset. The confluence between trend indicators (Supertrend, EMAs), momentum (RSI, MACD), and relative strength provides a robust foundation for a positional trade assessment.

Step 2: Analyze the Setup

- **Price Structure & Trend:** GAIL.NS has recently staged a strong recovery from the INR 135-INR 140 accumulation zone. Crucially, the current price (INR 165.61) has just reclaimed the 200-day EMA (INR 164.31), signaling a potential shift back into a medium-term uptrend. Multi-timeframe Supertrends (Weekly, Daily, 15 Min) all confirm a uniform "UPTREND (Buy)" status.
- **Momentum:** The RSI stands at a healthy 67.96, indicating strong bullish momentum without being extremely overbought. While the MACD histogram suggests short-term momentum is slightly weakening, the primary MACD line remains comfortably above the signal line.
- **Relative Strength:** The stock is classified as an "Emerging Leader" with an active Turnaround signal. Its 1-month and 3-month RS ratios are outperforming the benchmark, suggesting fresh institutional interest and accumulation.
- **Support & Resistance:** The clustering of the 20-day EMA (INR 155.68) and 50-day EMA (INR 155.30) provides a very strong floor of support below the current price. The daily Supertrend base is located at INR 152.41. Resistance is projected near the previous peak structure and the analyst target of INR 188.

Step 3: Formulate the Recommendation

Based on the multi-timeframe trend alignment, the breakout above the 200-day EMA, and the "Emerging Leader" relative strength classification, the setup provides an asymmetric risk-to-reward opportunity suitable for a 1-4 month positional hold.

Decision: YES

- **Entry Price:** INR 164.50 - INR 165.61 (Enter near the current price, using the 200-day EMA as immediate footing).
- **Stop Loss:** INR 152.00 (Hard stop on a daily closing basis. This level is strategically placed just below the 50-day EMA and the daily Supertrend value, invalidating the bullish thesis if breached).
- **Take Profit:** INR 188.00 (Aligns with the historical resistance zones and the consensus 1-year analyst price target, offering a ~13.5% upside).

© 2026 Stock Research. All Rights Reserved.

Candlestick Classification Analysis

Based on the principles of the Candlestick Classification System provided and the charts from the attached report (Pages 20 and 21), here is an analysis of the price action for GAIL.NS and a prediction for its future price movement.

1. High-Level Summary (Page 20)

- **Latest Classification:** No Control (0)
- **Recent Trend Score (10-day avg):** +0.40
- **Historical Distribution:** Historically, the stock has spent a massive amount of time in indecision ("No Control": 113 days), followed by "Seller Control" (60 days) and "Buyer Control" (48 days). Strong control days on either side are extremely rare (5 Buyer Strong vs. 3 Seller Strong), making them highly significant when they do appear.

2. Price Action & Candlestick Interpretation (Page 21 Chart)

The Macro View (Downtrend to Bottom): Looking at the chart from late 2025 to early 2026, GAIL.NS suffered a significant, sustained downtrend, falling from the 180 levels down to a bottom near 135-140. During this decline, the chart is heavily dominated by red candles (Seller Control) and grey candles (No Control/indecision on the way down).

The Reversal & Accumulation Phase: At the extreme right of the chart (around late March/April 2026), the price hits a trough near 135 and forms a V-shaped recovery. * **The Catalyst:** In the midst of this rally, there is a prominent **Dark Green ("Buyer Strong Control")** candle. * **Algorithmic Validation:** According to the classification logic, this dark green candle means the price had a large body (relative to ATR), closed near its daily high (conviction), and most importantly, was validated by a massive spike in volume (visible in the lower volume pane). This indicates strong institutional participation and aggressive buying pressure.

The Current State: Following the "Buyer Strong Control" candle, the price continued higher using standard "Buyer Control" (light green) candles, pushing the price back to the ~165 level. The very last recorded day is classified as **"No Control" (Grey)**, aligning with the summary on Page 20. The 10-day average score of +0.40 indicates that despite the current day's indecision, the rolling momentum still leans slightly bullish.

3. Future Price Prediction

Predicted Direction: Bullish Continuation (following a brief consolidation)

Trading Rationale:1. **Momentum Shift:** The presence of the rare "Buyer Strong Control" candle validated by high volume indicates a structural shift in momentum. The sellers who dominated the previous months have been absorbed.2. **Context of "No Control":** The latest "No Control" candle is appearing *after* a steep, multi-week rally from 135 to 165. In price action trading, a "No Control" (indecision) candle after a strong directional move typically represents a healthy pause or consolidation, not necessarily a reversal. Buyers are

© 2026 Stock Research. All Rights Reserved.

taking a breather.3. **Support and Resistance:** * **Support:** The massive "Buyer Strong Control" candle has established a strong structural floor. If the price pulls back, the 150-155 zone (where that aggressive buying originated) should act as a robust support level. * **Resistance:** The price is currently digesting gains near 165 and will look to target the previous supply zones around the 170-175 level (the peaks seen around Jan/Feb 2026).

Conclusion: The immediate future favors the **Upside**. As a candlestick trader, I would interpret the current "No Control" status as a consolidation flag. I would look to buy the current dip or breakout of this tight consolidation, placing a stop-loss just below the low of the recent "Buyer Strong Control" breakout candle, targeting a retest of the 175 levels.

News & Analyst Targets

GAIL (India) Limited - Stock Research UpdateDate: April 25, 2026

As a stock research analyst, here is the latest analysis and news roundup for GAIL (India) Limited based on current market data and sector developments.

1) Latest News for GAIL This Week

- **New LNG Carrier Flagged Off:** Between April 20 and April 22, 2026, GAIL deployed its new LNG carrier vessel, *Energy Fidelity*, from the Sabine Pass terminal in the US. The vessel has a capacity of 174,000 cubic meters and incorporates advanced air lubrication systems to lower carbon emissions during its voyage to India. This deployment is highly strategic for securing a resilient long-term clean fuel supply chain for the country.
- **Stock Pressure from Core Segments:** On April 22, 2026, GAIL stock experienced a 2.2% drop to around INR 178 per share. This sell-off was directly triggered by a decline in LNG spot prices and ongoing pressure on petrochemical margins, causing the market to price in concerns regarding FY27 earnings.
- **Aggressive Renewable Energy Expansion:** GAIL recently approved an investment of INR 38,000 million to establish 700 MW of solar power projects across Uttar Pradesh and Maharashtra. As part of this, GAIL signed a contract with TUSCO Limited to develop a 600 MW solar plant with a 550 MWh battery storage system in Jhansi, meant to directly support the captive power needs of its Pata petrochemical plant.
- **Leadership & Infrastructure Collaborations:** Shri Deepak Gupta recently assumed charge as the new Chairman and Managing Director (CMD). Furthermore, GAIL signed a Memorandum of Understanding (MoU) with RailTel Corporation to accelerate digital infrastructure and connectivity initiatives across India.

2) Brokerage Upgrades and Downgrades

- **DAM Capital (Downgrade):** Downgraded GAIL from "Buy" to "Neutral" and reduced the target price from INR 210 to INR 198. The downgrade was primarily driven by the Petroleum and Natural Gas Regulatory Board (PNGRB) approving a lower-than-expected pipeline tariff hike (12% instead of GAIL's requested 33%), prompting DAM Capital to cut FY26 and FY27 EBITDA estimates.
- **Nuvama (Downgraded Outlook / Reduce):** Maintained a "Reduce" rating and set a target of INR 159. The brokerage cited lofty valuations and revised the natural gas marketing EBITDA guidance downwards, believing previous high earnings from the segment were unsustainable.
- **Nomura (Target Trimmed):** Maintained a "Buy" rating but trimmed the target price from INR 267 down to INR 235. The cut reflects a recent quarterly EBITDA miss dragged down by gas marketing and petchem weakness, though the brokerage remains confident in GAIL's long-term 13.5% EBITDA CAGR driven by India's rising gas demand.

© 2026 Stock Research. All Rights Reserved.

3) Other Direct and Indirect Impactful News

- **Pipeline Tariff Hike Now Effective:** A heavily debated 12% integrated pipeline tariff hike (increasing rates from INR 58.61 to INR 65.69 per mmBtu) went into effect on January 1, 2026. While this disappointed investors who were pricing in an 18-20% increase, the hike still translates to a positive financial impact of approximately INR 1,200 crore annually for GAIL.
- **Geopolitical De-escalation:** Geopolitical tensions easing in West Asia-specifically earlier April developments regarding a US-Iran ceasefire and an agreement for safe shipping passage through the Strait of Hormuz-have broadly lifted sentiment in the Indian energy and gas transmission sectors. Easing logistical fears and stabilizing supply chains contributed to an 8% rally in GAIL shares earlier this month.

4) Latest Analyst and Brokerage Targets

Below is a summary of the most recent target prices and recommendations issued by the analyst community for GAIL:

Brokerage / Analyst	Recommendation	Target Price (INR)
InCred Equities	Add	261
Nomura	Buy	235
Macquarie	Buy	205
DAM Capital	Neutral	198
Prabhudas Lilladher	Buy	190
Geojit BNP Paribas	Buy	175
Nuvama	Reduce	159

(Note: GAIL is currently trading around the INR 165 - INR 178 range as of late April 2026, with average consensus indicating a long-term Hold/Buy depending on the resolution of petrochemical margin pressures).

Stock Detailed Analysis Report

GAIL.NS

Current Price: ₹165.61

Generated: 2026-04-25 14:22

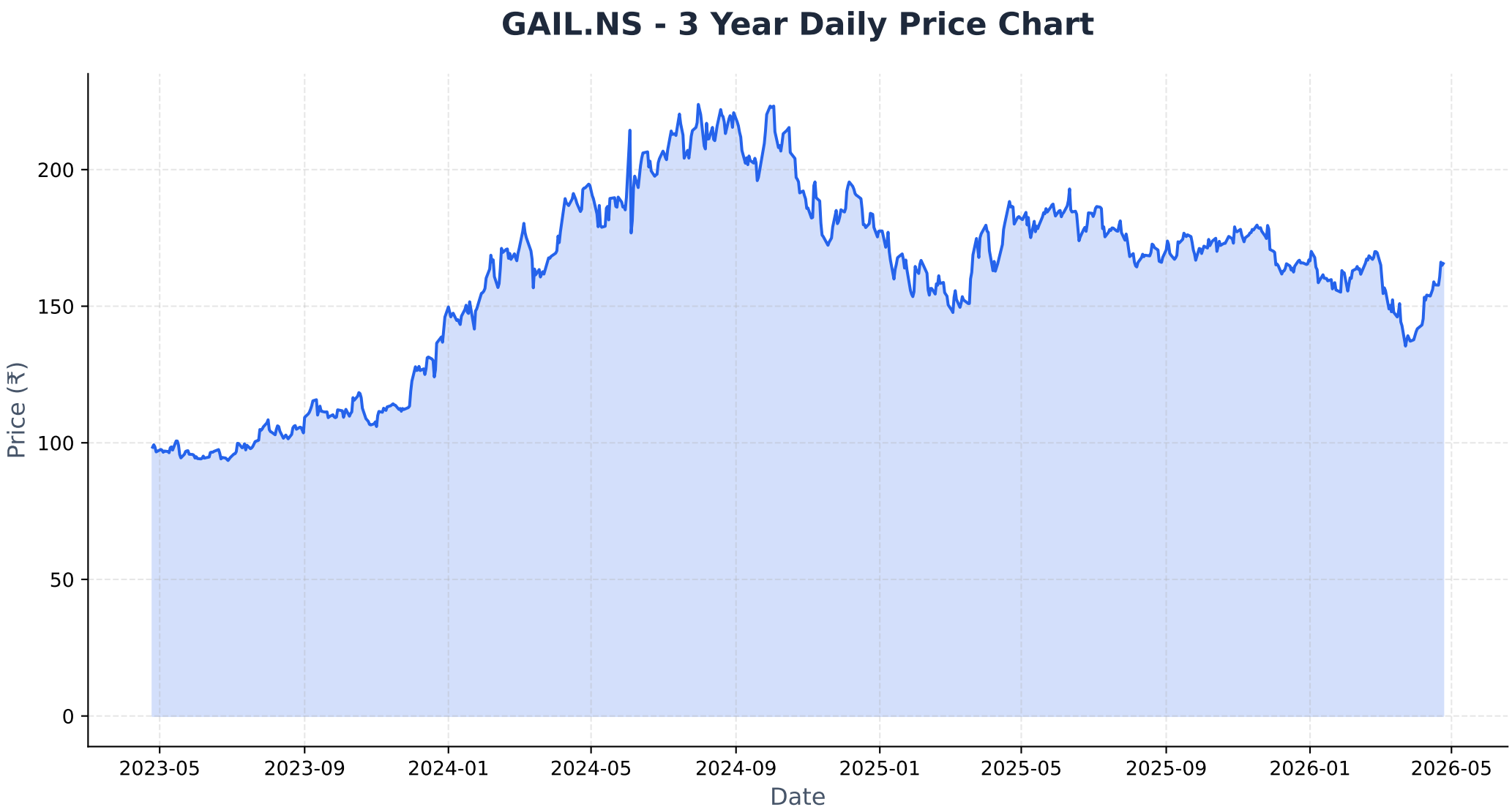
GAIL.NS - 3 Year Daily Price Chart
Price (₹)
200
150
100
50
0
2023-05
2023-09
2024-01
2024-05
2024-09
2025-01
2025-05
2025-09
2026-01
2026-05
Date

Long-term Fundamental Analysis (4 Years)

Metric	Is Growing?	Accelerating?	1Y Growth	3Y CAGR
Revenue	Yes	No	6.55%	15.23%
Net Income	Yes	Yes	25.77%	0.52%
ROE	Yes	No	10.18%	32.89%
EPS	Yes	Yes	25.70%	0.95%

Short-term Fundamental Analysis (6 Quarters)

Metric	Is Growing?	Recent QoQ	Avg QoQ
Revenue	Yes	-3.10%	1.51%
Net Income	Yes	-4.92%	2.55%
EPS	Yes	51.46%	51.46%

GAIL.NS - Relative Strength Analysis

═══ OVERVIEW ═══:	
Benchmark Index:	^CNXINFRA
Sector:	Infra
Classification:	**Emerging Leader**
RS Score:	50.3/100
:	
═══ RS RATIOS ═══:	
1M RS:	**1.104 [Leader]**
3M RS:	**1.029 [Leader]**
6M RS:	**0.960 [Neutral]**
1Y RS:	**0.840 [Neutral]**
:	
═══ TURNAROUND ANALYSIS ═══:	
Turnaround Status:	**!! DETECTED !!**
:	
SIGNAL CRITERIA::	
✓ **Emerging RS:**	1M (1.104) > 3M (1.029)
✓ **Medium-term Lagging:**	6M=0.960, 1Y=0.840 (≤1.0)
✓ **Performance Improving:**	3M (+5.9%) > 6M (-4.7%)

Relative Strength Analysis: GAIL.NS vs ^CNXINFRA
Classification: Emerging Leader

Price Performance Comparison (Normalized)

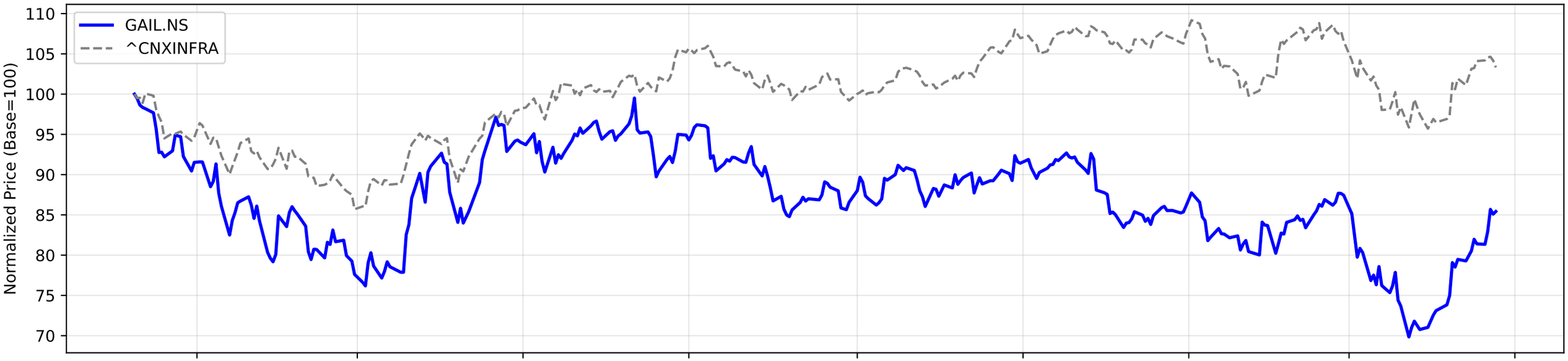

RS Ratio Trends (Multiple Timeframes)

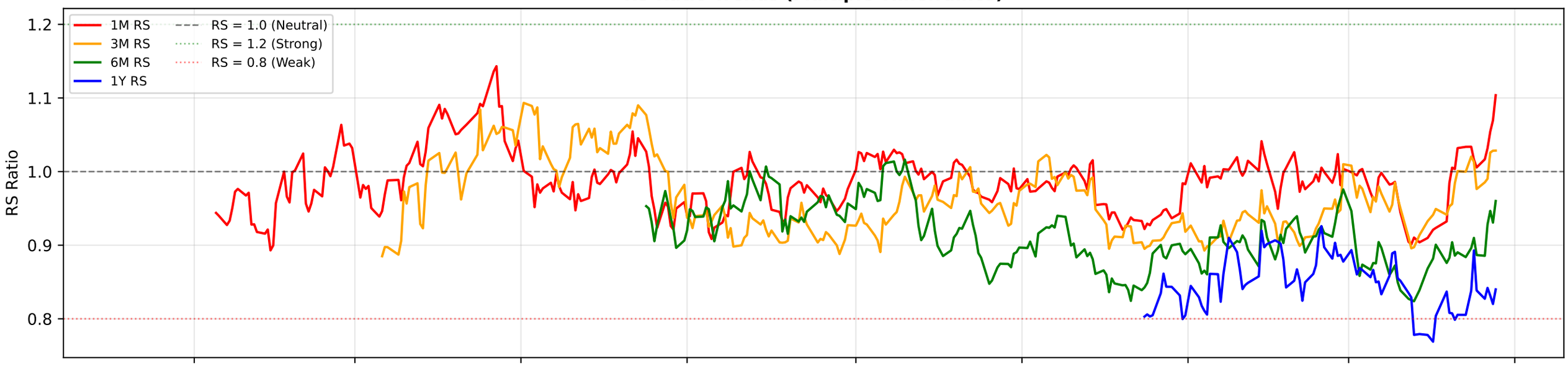

RS Composite Score Timeline

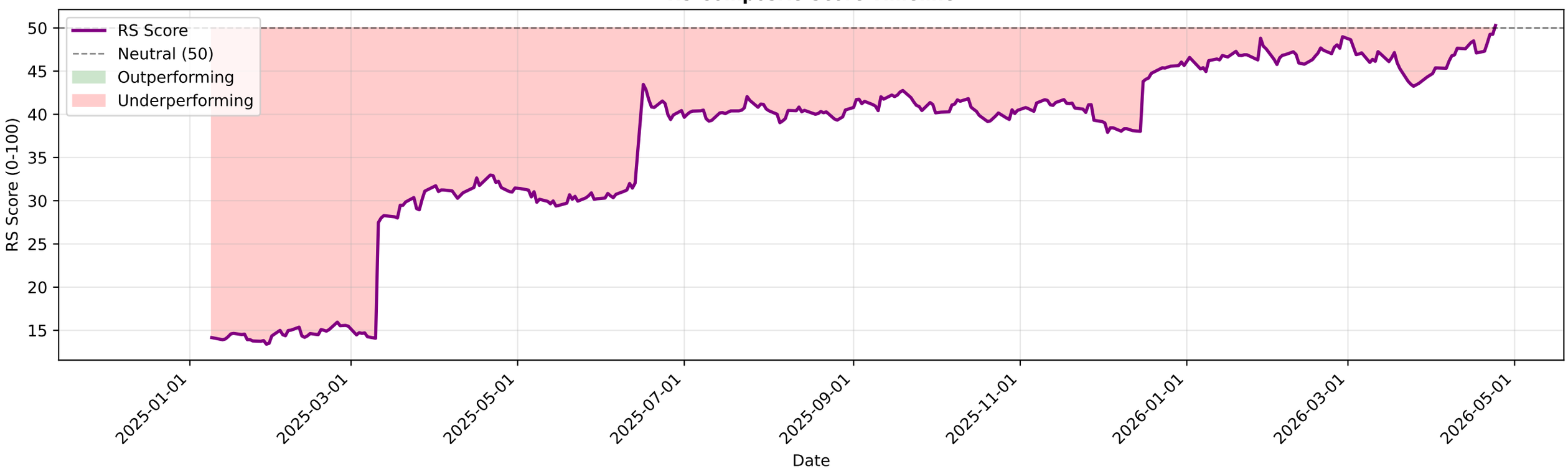

GAIL.NS - EMA Crossover Summary

EMA 20:	155.68
EMA 50:	155.30
EMA 200:	164.31
Trend Status:	**Short-term Uptrend**

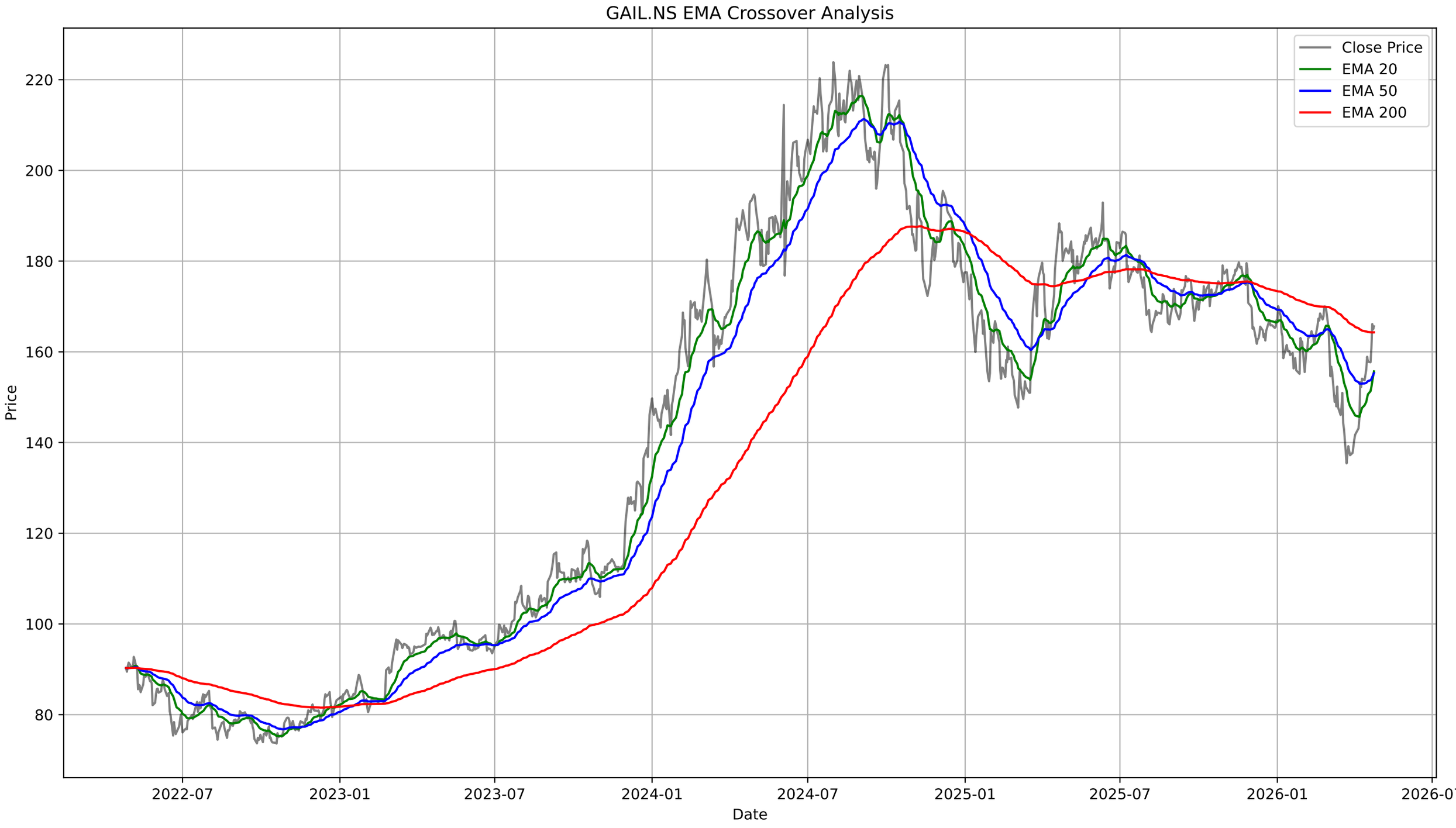
GAIL.NS EMA Crossover Analysis
Close Price
EMA 20
EMA 50
EMA 200
Price
Date
220
200
180
160
140
120
100
80
2022-07
2023-01
2023-07
2024-01
2024-07
2025-01
2025-07
2026-01
2026-07

GAIL.NS - Bollinger Bands Summary

Current Price:	165.61
Upper Band:	171.23
Middle Band (SMA 20):	151.20
Lower Band:	131.17
%B:	0.8597
Band Width:	0.2650
Status:	Upper Half
Signal:	None
Recent Signal 1:	**Buy Signal at 2026-03-10 00:00:00+05:30**
Recent Signal 2:	**Buy Signal at 2026-03-11 00:00:00+05:30**
Recent Signal 3:	**Buy Signal at 2026-03-12 00:00:00+05:30**

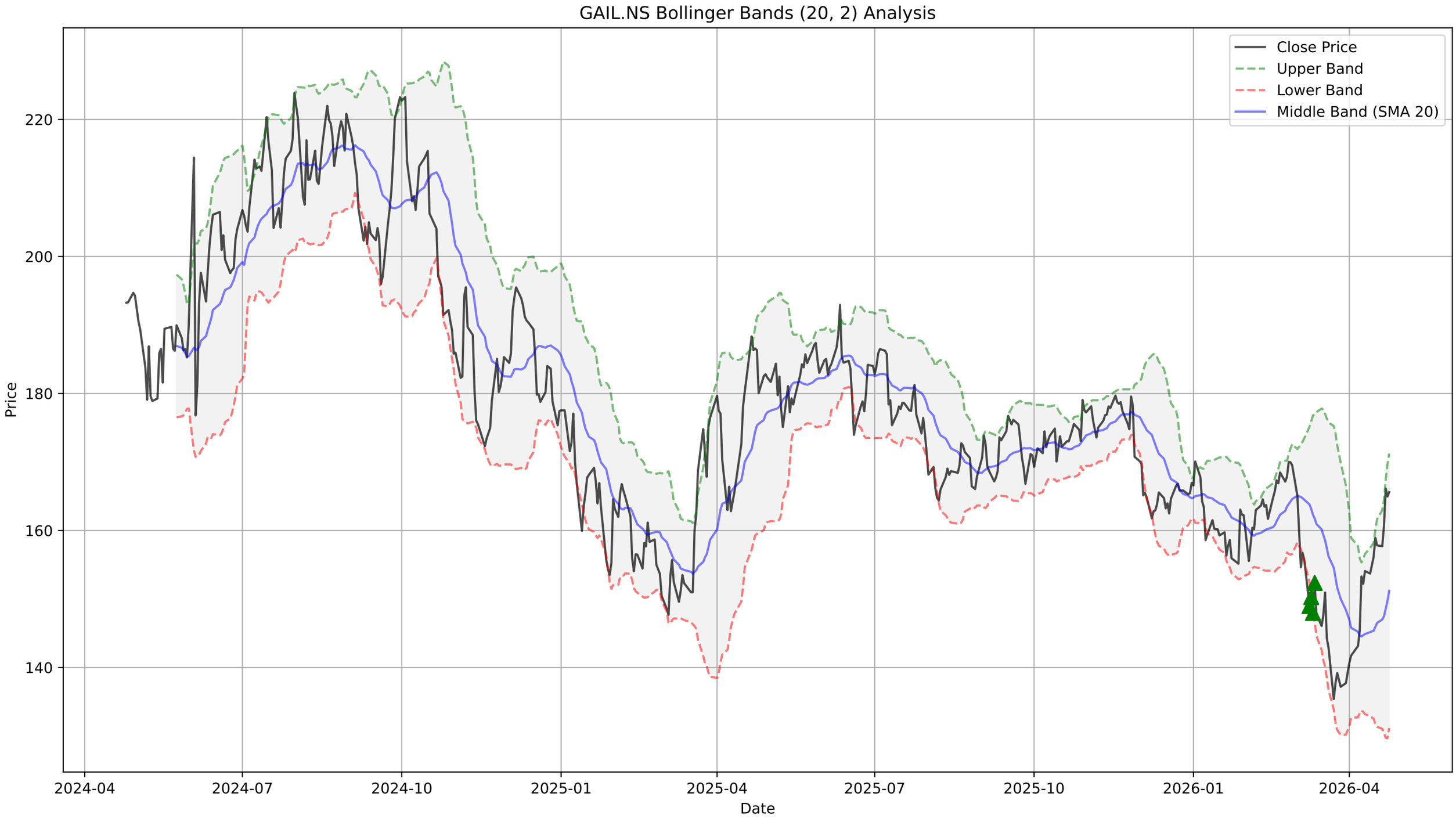
GAIL.NS Bollinger Bands (20, 2) Analysis
Close Price
Upper Band
Lower Band
Middle Band (SMA 20)
Price
220
200
180
160
140
2024-04
2024-07
2024-10
2025-01
2025-04
2025-07
2025-10
2026-01
2026-04
Date

GAIL.NS - Supertrend Summary

Status:	**UPTREND (Buy)**
Supertrend Value:	152.41
Signal Identified On:	2026-04-10

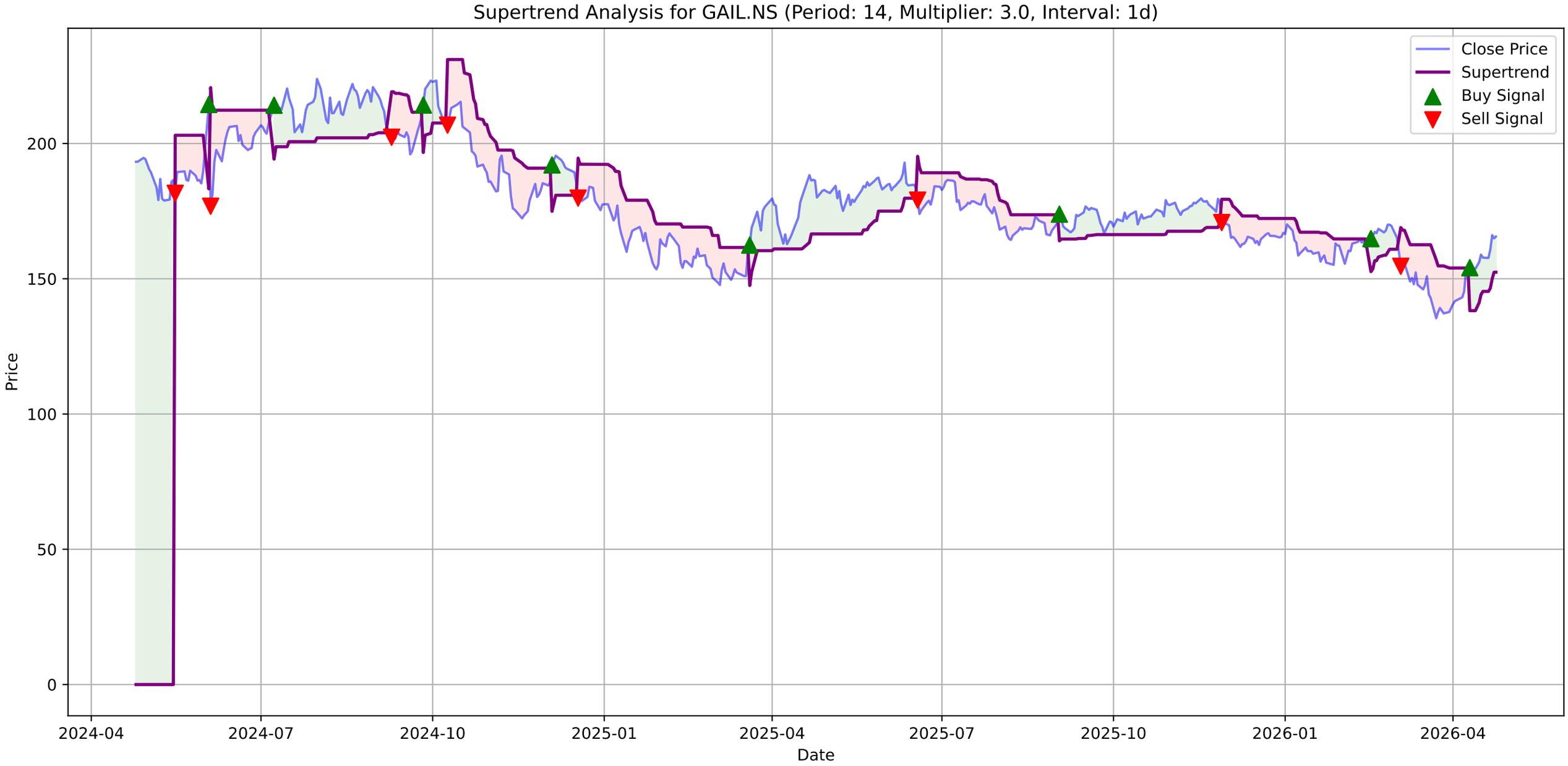
Supertrend Analysis for GAIL.NS (Period: 14, Multiplier: 3.0, Interval: 1d)
Close Price
Supertrend
Buy Signal
Sell Signal
Price
Date
0
50
100
150
200
2024-04
2024-07
2024-10
2025-01
2025-04
2025-07
2025-10
2026-01
2026-04

GAIL.NS - MACD Summary

MACD Line:	3.69
Signal Line:	1.44
Histogram:	2.25
Trend:	**Bullish**
Momentum:	**Weakening**
Signal:	None

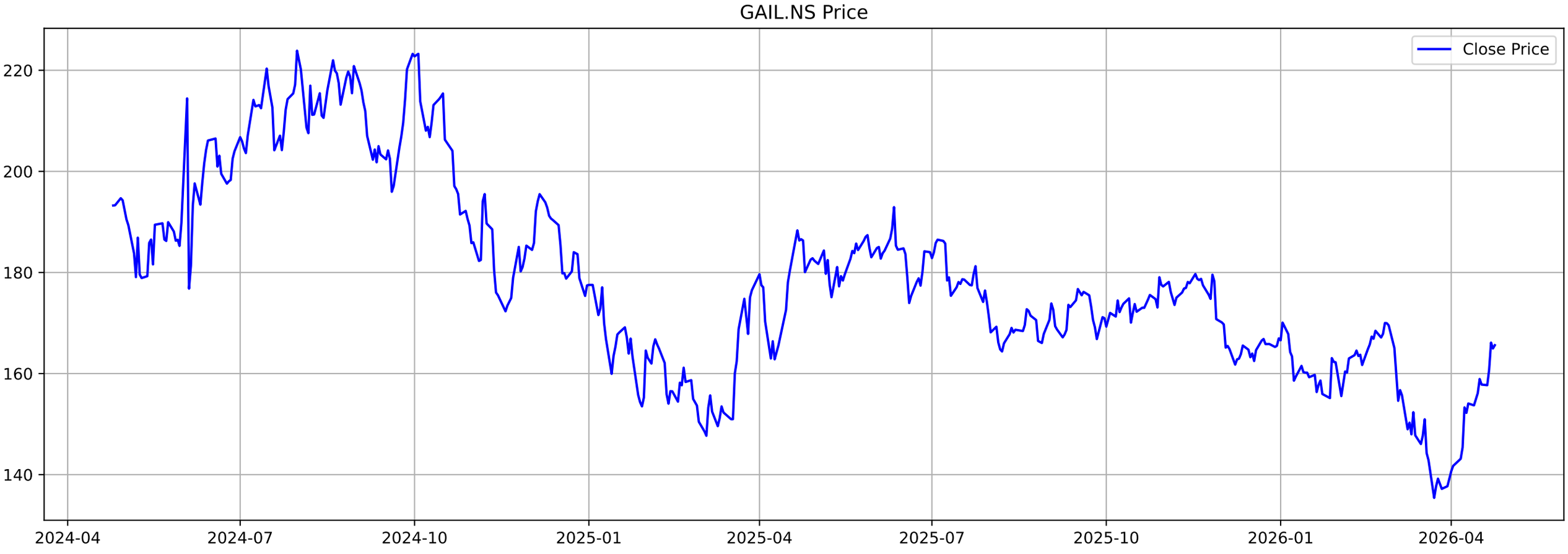
GAIL.NS Price
Close Price
220
200
180
160
140
2024-04
2024-07
2024-10
2025-01
2025-04
2025-07
2025-10
2026-01
2026-04

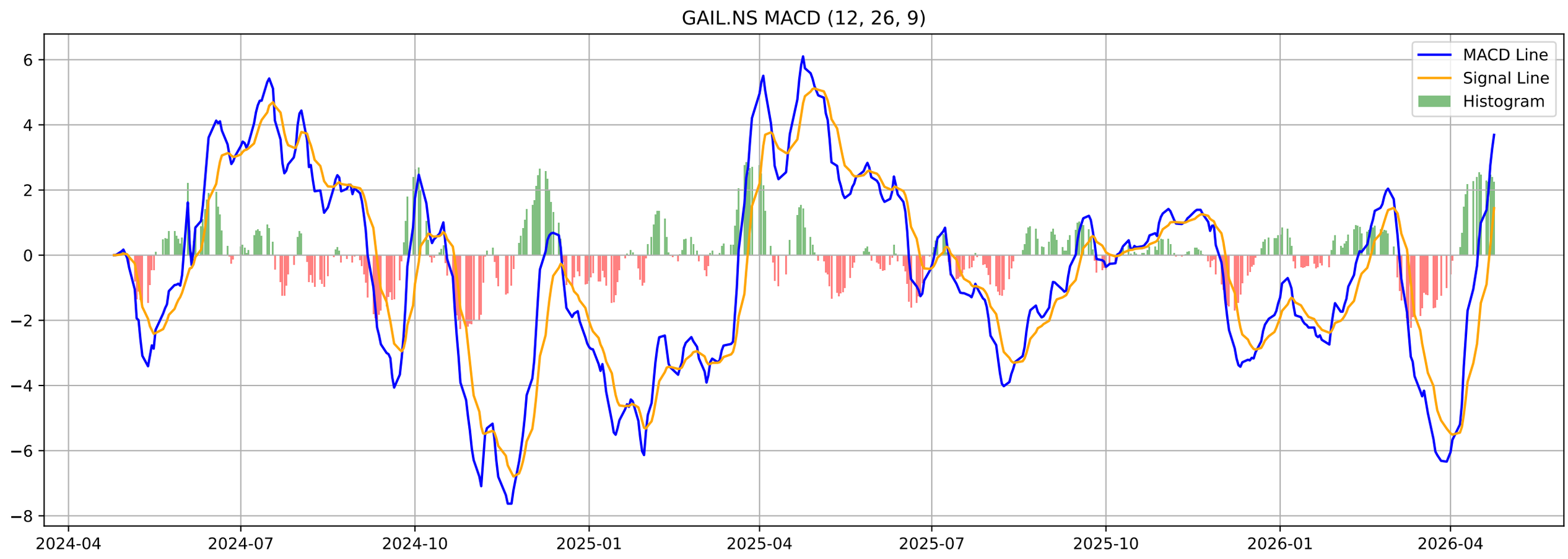
GAIL.NS MACD (12, 26, 9)
MACD Line
Signal Line
Histogram
6
4
2
0
−2
−4
−6
−8
2024-04
2024-07
2024-10
2025-01
2025-04
2025-07
2025-10
2026-01
2026-04

GAIL.NS - Volatility Squeeze Summary

BB Width:	0.2650
ATR:	4.4029
Total Signals:	0

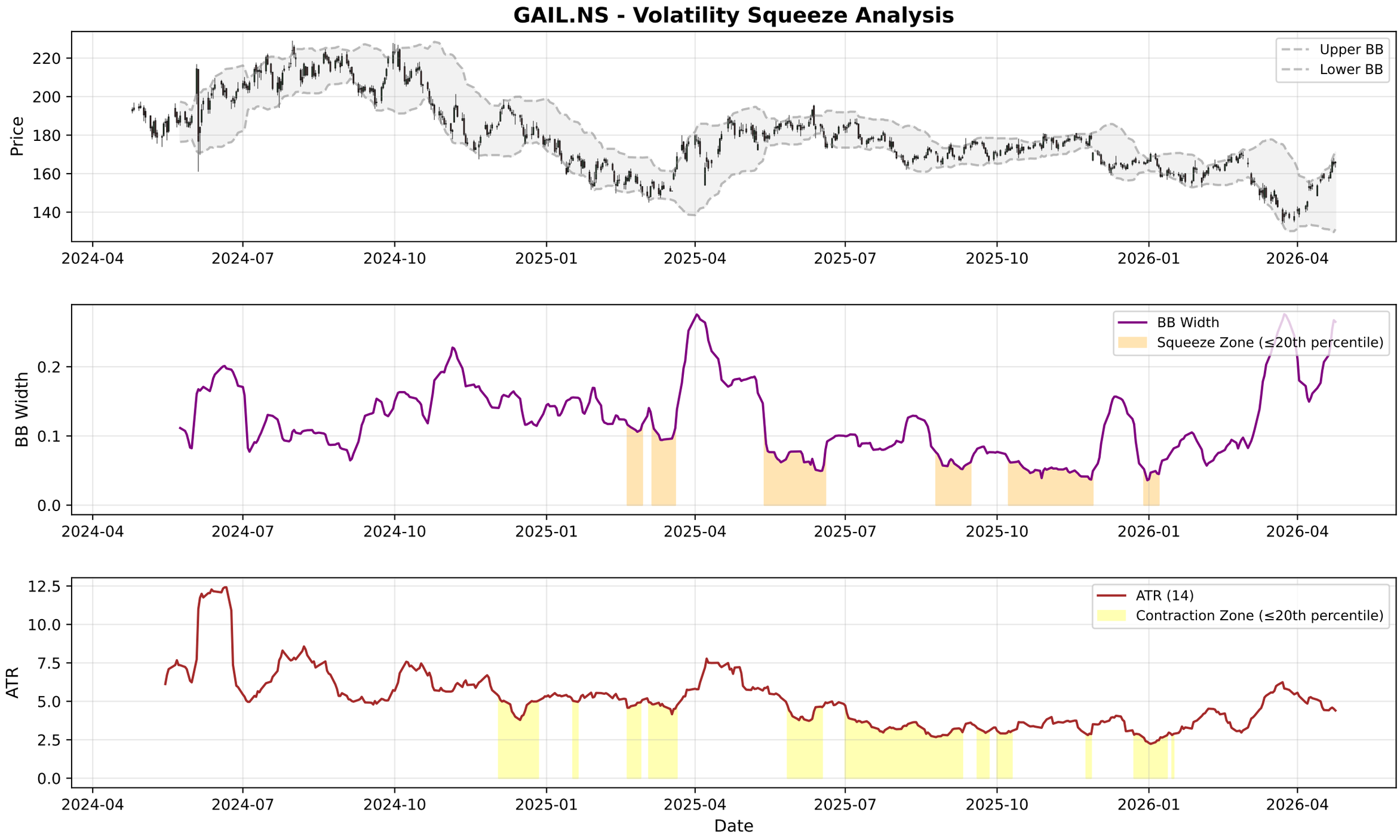
GAIL.NS - Volatility Squeeze Analysis
Price
Upper BB
Lower BB
BB Width
BB Width
Squeeze Zone (≤20th percentile)
ATR
ATR (14)
Contraction Zone (≤20th percentile)
Date
2024-04
2024-07
2024-10
2025-01
2025-04
2025-07
2025-10
2026-01
2026-04

GAIL.NS - RSI-Volume Summary

Current RSI:	67.96
Current Volume:	9362530
Volume MA 20:	14531407
Bullish Divergences:	0
Bearish Divergences:	1
Bearish Div 1:	Date: 2025-11-17 00:00:00+05:30, Price: 179.70

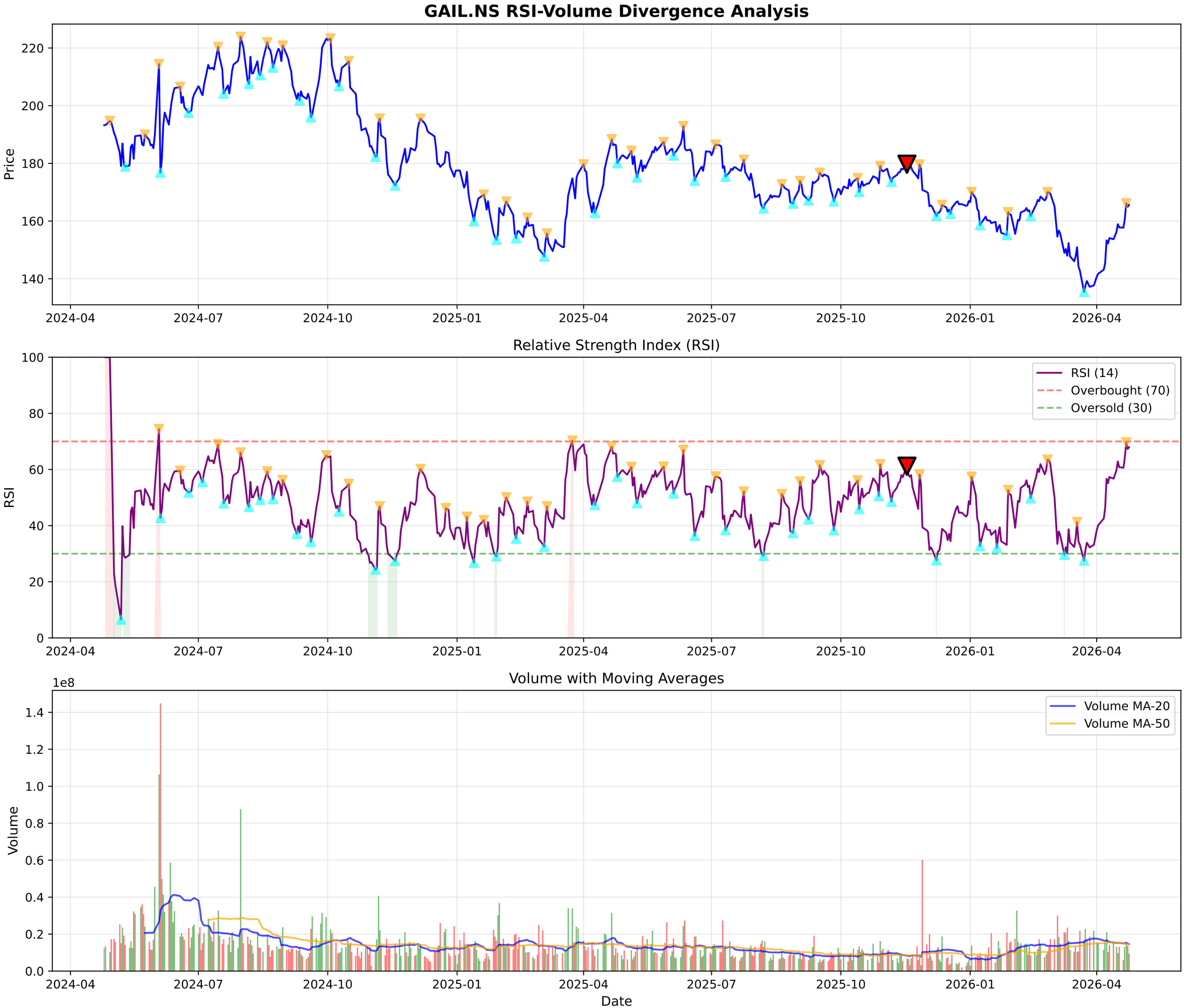
GAIL.NS RSI-Volume Divergence Analysis
Price
220
200
180
160
140
2024-04
2024-07
2024-10
2025-01
2025-04
2025-07
2025-10
2026-01
2026-04
Relative Strength Index (RSI)
RSI
100
80
60
40
20
0
RSI (14)
Overbought (70)
Oversold (30)
Volume with Moving Averages
1e8
Volume
1.4
1.2
1.0
0.8
0.6
0.4
0.2
0.0
Volume MA-20
Volume MA-50
Date

GAIL.NS - Volume Analysis

═══ VOLUME ANALYSIS ═══:	
Status:	**40 Signals Detected**
:	
2026-02-27 [-]:	Distribution Day
2026-03-06 [-]:	Distribution Day
2026-03-20 [-]:	Distribution Day
2026-03-27 [-]:	Distribution Day
2026-04-13 [-]:	Distribution Day

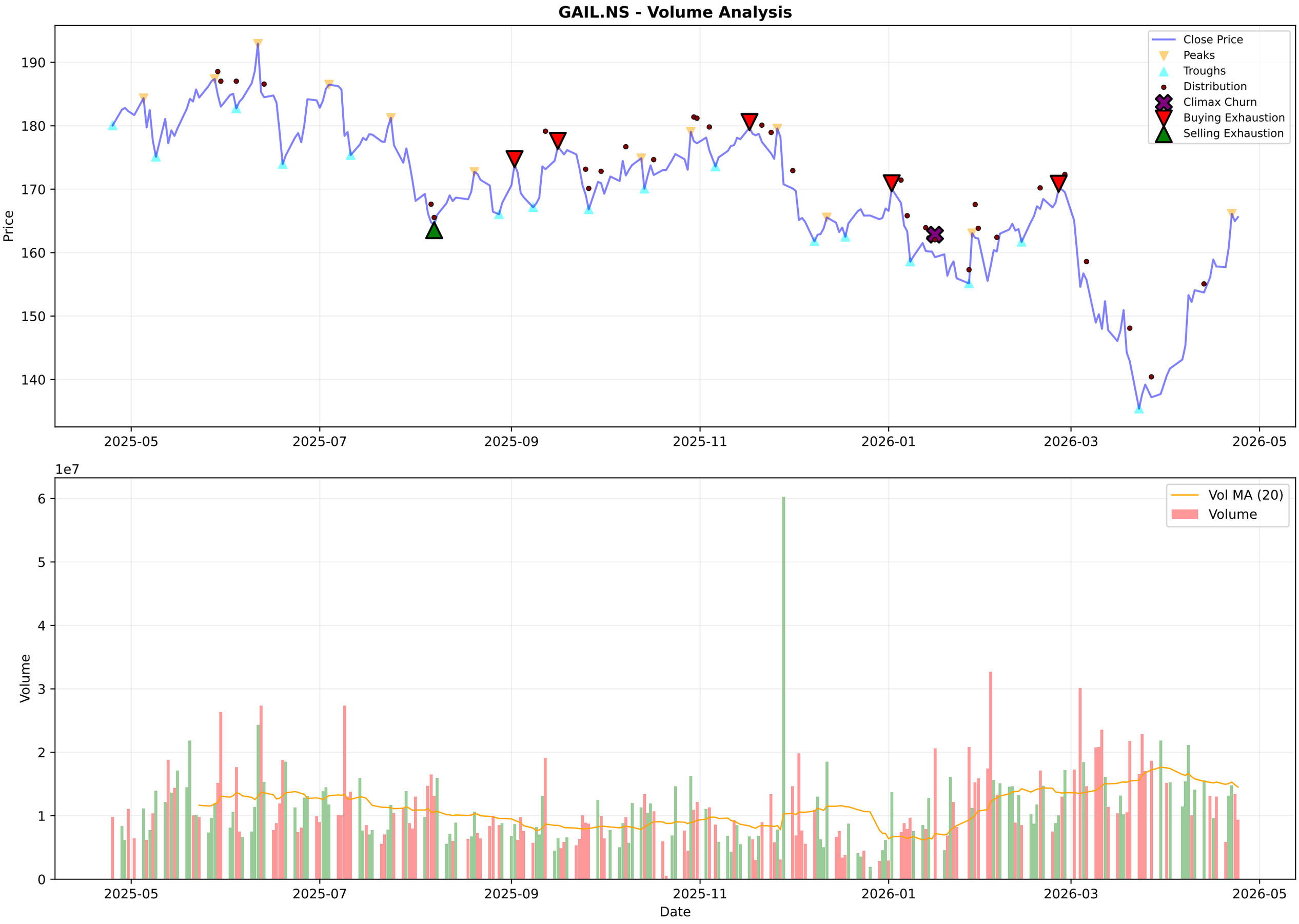
GAIL.NS - Volume Analysis
Close Price
Peaks
Troughs
Distribution
Climax Churn
Buying Exhaustion
Selling Exhaustion
Price
190
180
170
160
150
140
2025-05
2025-07
2025-09
2025-11
2026-01
2026-03
2026-05
1e7
Vol MA (20)
Volume
Volume
6
5
4
3
2
1
0
Date

GAIL.NS - Candlestick Classification Summary

═══ CANDLESTICK CLASSIFICATION ═══:	
Latest Classification:	**No Control**
Recent Trend Score (10-day avg):	0.40
:	
Distribution:	
No Control:	113
Seller Control:	60
Buyer Control:	48
Buyer Strong Control:	5
Seller Strong Control:	3

GAIL.NS - Candlestick Classification
Seller Strong Control
Seller Control
No Control
Buyer Control
Buyer Strong Control
Price
180
170
160
150
140
1e7
Volume
6
5
4
3
2
1
0
2025-07-31
2025-08-28
2025-09-23
2025-10-20
2025-11-17
2025-12-11
2026-01-07
2026-02-03
2026-02-27
2026-03-27
Date

Multi-Timeframe Supertrend Analysis

Timeframe	Status	Value	Last Price	Signal Date
1 Week	**UPTREND (Buy)**	140.19	165.61	2026-04-13
1 Day	**UPTREND (Buy)**	152.41	165.61	2026-04-10
15 Min	**UPTREND (Buy)**	164.02	165.6	2026-04-24

Multi-Timeframe MACD Analysis

Timeframe	Trend	Momentum	Signal
1 Week	**Bullish**	Strengthening	Bullish Crossover (Buy)
1 Day	**Bullish**	Weakening	No Signal
15 Min	**Bullish**	Weakening	No Signal

GAIL.NS - 1 Week (Candlestick + EMAs)
20 EMA
50 EMA
200 EMA
250
200
150
100
50
2016-04-25
2017-04-24
2018-04-23
2019-04-22
2024-04-15
2025-04-14
2026-04-13

GAIL.NS - 1 Day (Candlestick + EMAs)
20 EMA
50 EMA
200 EMA
240
220
200
180
160
140
2024-04-25
2024-07-08
2024-09-17
2024-11-28
2025-11-24
2026-02-03
2026-04-20

GAIL.NS - 15 Min (Candlestick + EMAs)
20 EMA
50 EMA
200 EMA
170
160
150
140
02-25
03-04
03-10
03-13
03-19
03-25
04-01
04-08
04-13
04-21
04-24

Trendlyne Snapshot - GAIL_main

Markets | MarketMind AI | Baskets | Alerts | F&O | MF | Reports | Screeners | Subscribe | Superstars | Portfolio | Watchlist | Insider Trades | Results | More

Search Stock, IPO, MF

MARKETS / SECTOR : UTILITIES / INDUSTRY : UTILITIES:NON-ELECTRICAL / GAIL (INDIA) LTD.

GAIL (India) Ltd.

Ask MarketMind AI v1.5

NSE: GAIL | BSE: 532155

GAIL Live Share Price Today, Share Analysis and Chart

Strong Performer, Under Radar

In 1 Starfolio Basket

IRAN WAR IMPACT The impact of the Iran-Israel conflict on GAIL (India) Ltd. is predominantly negative, primarily due to the company's heavy reliance on Liquefied Natural Gas (LNG) imports and the logistical significance of the Persian Gulf for its supply cha... Read More

165.61 0.65 (0.39%)

9.6M NSE+BSE Volume

NSE 24 Apr, 2026 3:31 PM (IST)

Watchlist | Portfolio | Alert | My Notes

Overview | FORECASTER | Buy Sell Zone | F&O | Financials | Charts & Report | News | Reports | Technicals | Shareholding | Deals | Corporate Actions | Alerts (2) | About

Durability score	Valuation Score	Momentum Score	Analyst Price Target
65.0 / 100	54.2 / 100	48.7 / 100	188
High Financial Strength	Affordable Valuation	Technically Neutral	1Yr Price target upside is 13%

Strong Performer, Under Radar These stocks have good quality scores and strong financials. They are affordably priced stocks with potent... View Similar Embed DVM

FORECASTER

SWOT Analysis: S 19, W 7, O 3, T 0

Check Before You Buy

VIEW FULL CHECKLIST

High rank 12 Positive • 11 Negative

52.2% Pass in checklist

0 45 55 100

PE Valuation Check

Right Now: Overvalued -14.8%

1 Year Forward: Overvalued -24.9%

INSIGHT GAIL is overvalued at both current PE and future earnings estimates.

DVM | Key Metrics | Price Chart | Forecaster | Financials | Technicals | Shareholding | Deals | Documents | Corporate actions | Company Profile

GAIL Key Metrics

Preset Metrics: Preset Metrics

ROE Ann. %	Broker Average Target	Market Capitalization	Price to Book
14.6	191	108,890.2	1.2
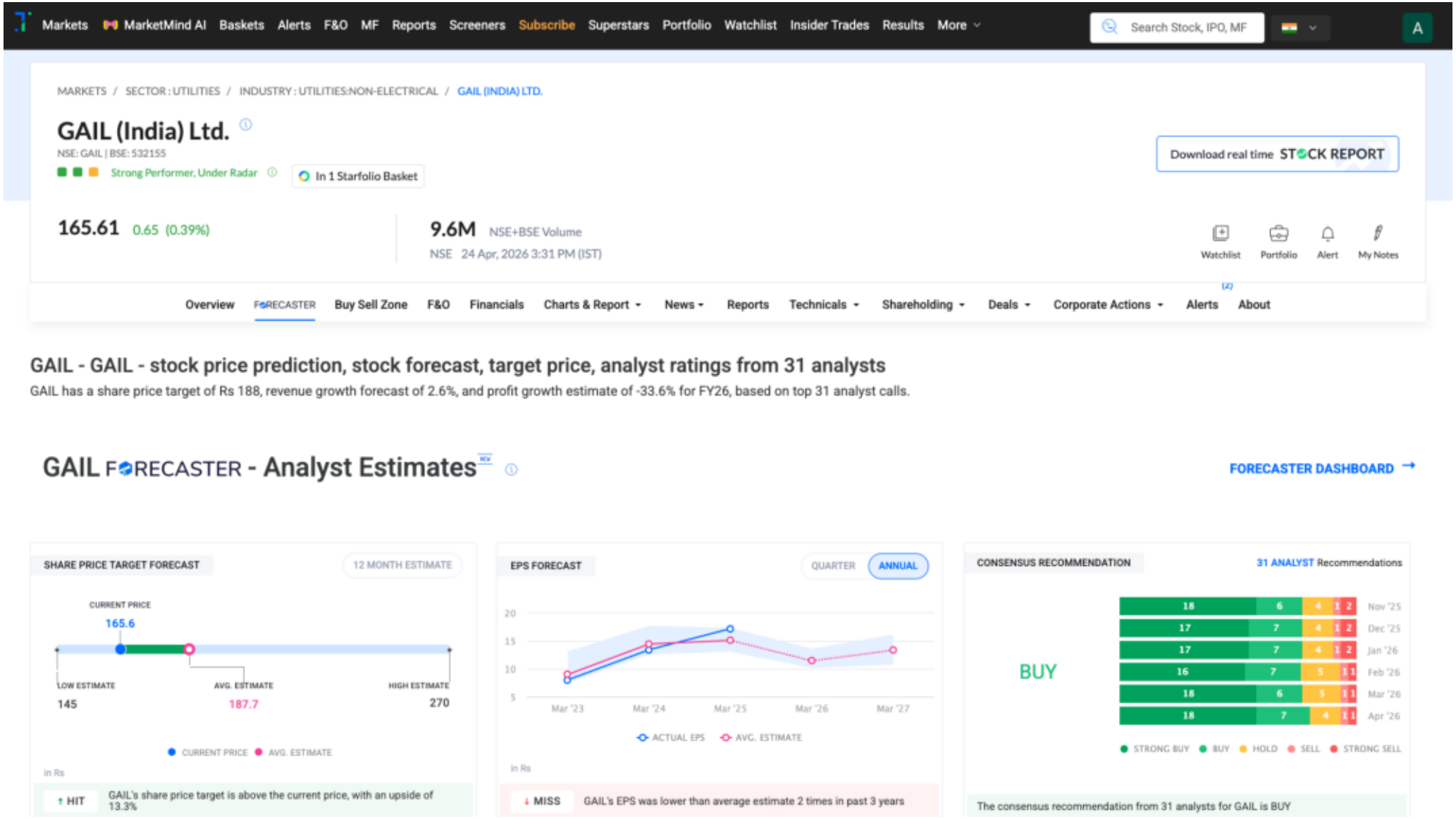
Trendlyne Snapshot - GAIL_forecaster