© 2026 Stock Research. All Rights Reserved.

Strategic Trading Analysis

Step 1: Audit the Data

- **Data Present:**
  - Price action charts across multiple timeframes (Daily, Weekly, 15-min).
  - Moving Averages (20, 50, 200 EMAs) and MACD indicators.
  - Volatility metrics (Bollinger Bands, ATR, Squeeze analysis).
  - Momentum and trend indicators (RSI, Supertrend, Relative Strength vs. Benchmark).
  - Volume analysis (Distribution days, Volume MAs).
  - Fundamental snapshot (Long-term/Short-term revenue and EPS growth).
  - Analyst estimates and valuation scorecards.
- **Data Missing:**
  - Derivatives data (Options open interest, Put-Call ratio) which could help identify institutional resistance levels.
  - Broader macroeconomic context or specific sector catalysts impacting the FMCG space.
- **Confidence Level: High**. The provided report is exceptionally comprehensive, covering trend, momentum, volatility, volume, and foundational fundamentals. This allows for a highly informed technical evaluation suitable for an intermediate-term horizon.

Step 2: Analyze the Setup

- **Price Structure & Trend:** The stock is currently in a primary and intermediate **Strong Downtrend**. The current price (1089.90) is pinned below both the 50-day EMA (1101.36) and the 200-day EMA (1150.08). The weekly timeframe also confirms a broader downtrend.
- **Momentum & Confluence:** There is a nascent short-term recovery underway. The daily Supertrend recently flashed an UPTREND (Buy) signal at 1035.40, and the daily MACD is technically bullish, though "weakening." Price has bounced from the lower Bollinger Band to the upper half.
- **Risk Factors:** Despite the short-term bounce, overhead resistance is heavy. Candlestick classification clearly flags **"Seller Strong Control."** Furthermore, multiple Distribution Days were recorded in Q1 2026, and the Relative Strength (RS) against the broader FMCG index is "Neutral" and specifically noted as "Not improving."

Conclusion for a 1-4 month positional trade: Buying into immediate overhead resistance (50 EMA) while sellers maintain control and institutional distribution is evident violates risk-averse trading principles. A multi-month sustained move requires a proven shift in trend structure.

Step 3: Formulate the Recommendation

Decision: NO (Do not enter at the current price).

Reasoning: Entering now constitutes anticipating a breakout rather than reacting to a confirmed one. The stock is trapped below crucial moving averages, and overhead supply at the 50-day and 200-day EMAs is highly likely to cap immediate upside. Buying here exposes you to a high probability of mean-reversion downward in alignment with the broader trend. We need to see buyers absorb the overhead supply first.

Here is the conditional plan to execute if the technical structure improves:

© 2026 Stock Research. All Rights Reserved.

- **Condition to Buy:** A decisive daily candle close above the 50-day EMA (~1102) accompanied by above-average volume, confirming that buyers have absorbed intermediate overhead supply and overriding the current "Seller Strong Control" status.
- **Entry Price:** ~1105.00 (triggered only upon the condition being met).
- **Stop Loss:** 1030.00 (Hard close below the current daily Supertrend support of 1035.40, risking roughly 6.5%).
- **Take Profit:** 1215.00 (Targets a ~10% upside, acting as a realistic 1-4 month objective. This level sits just above the 200-day EMA of 1150, accounting for historical price consolidation zones prior to the recent aggressive sell-off).

Note: If the price reaches the 200-day EMA (~1150), consider trailing your stop loss to breakeven to protect capital against long-term trend resistance.

Candlestick Classification Analysis

Based on the provided "Candlestick Classification" summary (Page 20) and the visual chart (Page 21), here is an expert price action analysis applying the provided algorithmic logic to forecast GODREJCP.NS's future price movement.

1. Macro Price Action Context

Looking at the chart on Page 21, the stock has recently experienced a severe downtrend, bottoming out near the INR 1000 level around late March 2026. Following this bottom, the stock initiated a relief rally, pushing back up toward the INR 1150 level.

However, looking at the color coding of this rally, it was predominantly characterized by **"Buyer Control" (Light Green, +1)** and **"No Control" (Gray, 0)** candles. Noticeably absent are "Buyer Strong Control" (Dark Green) candles. This tells a seasoned trader that the upward bounce was a slow, low-conviction grind, likely driven by short-covering or retail buying, rather than aggressive institutional accumulation.

2. Breakdown of the Current Setup (The Turning Point)

The most critical piece of information is the absolute right edge of the chart and the Summary on Page 20, which clearly states:**Latest Classification: Seller Strong Control (Dark Red / -2)**

To achieve a "-2" rating in this specific algorithm, several severe technical conditions had to align simultaneously on the latest trading day:* **Body Strength (Step 1):** The bearish body was large, likely exceeding 1.5x of the Average True Range (ATR). Sellers didn't just win the day; they dominated the trading range.* **Close Position (Step 2 & 3):** The price closed very near its absolute low. There is no significant lower wick. This means buyers failed to step in and defend the price at the close-a sign of total capitulation by the bulls.* **Volume Multiplier (Step 4):** Looking at the volume sub-chart on Page 21, the final red volume bar spikes significantly higher than the preceding weeks' average. The algorithm demands high volume (>1.3x avg) to multiply a signal into "Strong Control." This confirms that institutional supply (big money) entered the market to aggressively push the price down.

© 2026 Stock Research. All Rights Reserved.

3. Historical Candlestick Distribution Analysis

Page 20 reveals a fascinating statistic: out of the analyzed period, there were **111 "No Control" days**, but only **3 "Seller Strong Control"** and **2 "Buyer Strong Control"** days. Because strong conviction days (+2 or -2) are mathematically very rare for this stock, when they *do* occur, they act as massive, high-probability directional signals. The appearance of a Dark Red candle here is a major red flag for any remaining bulls.

4. Future Price Prediction

Directional Bias: Bearish (Downward)

The Rationale: The weak relief rally from INR 1000 to INR 1150 has met a wall of institutional supply. The transition from indecisive/weak buying (gray/light green) directly into a high-volume "Seller Strong Control" (dark red) signifies a failed breakout and a resumption of the primary downtrend. The sellers have entirely regained control of the tape.

What to expect next:1. **Immediate Continuation:** Because the last candle closed near its low with high volume, there is immense negative momentum carrying over into the next open. Expect immediate follow-through to the downside.2. **Target Levels:** The price is highly likely to retrace the weak rally and test previous local support levels. Look for the price to drop toward the INR 1080-INR 1100 zone initially. If that fails, a full retest of the recent absolute lows near INR 1000-INR 1030 is highly probable.3. **Invalidation Point:** For this bearish thesis to be proven wrong, buyers would need to immediately print a "Buyer Strong Control" (+2) candle that entirely engulfs this recent high-volume red candle (closing back above INR 1150). Given the volume and structure shown, this is highly unlikely in the short term.

Conclusion: The candlestick classification system has cleanly caught a "bull trap." The future price action strongly favors the downside.

News & Analyst Targets

Stock Research Report: Godrej Consumer Products Ltd. (NSE: GODREJCP)Date: April 25, 2026
Sector: FMCG

As a research analyst, here is the latest intelligence and research desk update on Godrej Consumer Products (GODREJCP), covering recent developments, analyst actions, and structural market impacts.

1) Latest News for GODREJCP This Week

- **Surge in Derivatives Open Interest (OI) Amid Price Drop:** On April 24, 2026, GODREJCP witnessed a massive 17.5% to 25.7% surge in Open Interest (OI) in the futures and options market, coupled with a 4.5%-5% decline in its share price. This divergence indicates a heavy buildup of fresh short positions and bearish sentiment among traders, likely hedging against upcoming margin pressures.
- **Upcoming Q4 Earnings & Dividend Announcement:** The company has officially scheduled a Board of

© 2026 Stock Research. All Rights Reserved.

Directors meeting for **May 6, 2026**. During this meeting, the board will consider and approve the audited financial results for Q4 and FY26, as well as declare an interim dividend.

- **Strong Q4 Business Update:** The company's recently released business update highlighted expectations of double-digit underlying sales growth and high-single-digit volume growth for its standalone India business. Demand conditions have remained stable following trade channel normalization post the recent GST transitions.
- **Management Changes:** M. Pradeep Kumar officially took charge as the Chief Customer Officer earlier this month, leading the development of global sales capabilities across India, SAARC, and international markets.

2) Upgrades and Downgrades from Brokerages

The analyst community is currently divided on GODREJCP, balancing strong volume growth against rising input costs. Recent brokerage actions include:* **MarketsMOJO (Downgrade):** Downgraded the stock from "Hold" to **"Sell"** (Mojo score dropped to 44.0). The downgrade aligns with the recent deterioration in technical indicators, breaking below 50-day and 200-day moving averages, and aggressive bearish positioning in the derivatives market.* **UBS (Price Target Cut):** Lowered its price target on the stock to **INR 1,350** on April 7, 2026, though still implying upside from current levels. * **Nomura (Maintained Buy):** Maintained its **"Buy"** rating with a target of **INR 1,525** on April 7, 2026, noting that the company's innovation trajectory is creating a compounding effect, despite short-term margin worries.* **BofA Securities & JPMorgan (Maintained Buy/Overweight):** BofA maintained a **"Buy"** rating (Target: INR 1,230) on April 15, while JPMorgan kept an **"Overweight"** rating (Target: INR 1,200) earlier this month.

3) Other News Directly or Indirectly Impacting GODREJCP

- **Rising Raw Material Costs:** The ongoing geopolitical tensions in the Middle East (Iran concerns) have led to a sharp rise in Brent crude and palm oil prices. Palm oil is a critical raw material for GODREJCP's soap and personal care segments. Management anticipates a 6-9% cost increase going into FY27 but aims to mitigate this through calibrated pricing actions and cost savings.
- **US-India Tariff Announcements:** The broader Indian equity market has faced headwinds following a 26% reciprocal tariff on Indian equities/goods announced by the US in early April 2026. This macro uncertainty has pushed foreign institutional investors (FIIs) to re-evaluate exposures, indirectly dragging down large-cap defensive stocks like GODREJCP.
- **Rural FMCG Recovery:** On a positive macroeconomic note, the broader FMCG sector is witnessing a rural demand recovery that is currently outpacing urban markets. Easing food inflation and positive policy tailwinds are expected to support consumer spending for household insecticides and personal care products, which are core to Godrej's portfolio.

4) Latest Targets from Analyst Community and Brokerages

Below is a consolidated summary of the latest 12-month price targets for GODREJCP from major brokerages (as of April 2026):

Brokerage / Research Firm	Rating / Stance	Target Price (INR)	Date Issued / Updated
Nomura	Buy	INR 1,525	April 7, 2026
UBS	PT Lowered	INR 1,350	April 7, 2026
Goldman Sachs	Buy	INR 1,350	March 17, 2026
BofA Securities	Buy	INR 1,230	April 15, 2026
JPMorgan	Overweight	INR 1,200	April 2, 2026

© 2026 Stock Research. All Rights Reserved.

Brokerage / Research Firm	Rating / Stance	Target Price (INR)	Date Issued / Updated
Univest Analyst Consensus	Consensus Average	INR 1,250 - INR 1,450	April 2026
MarketsMOJO	Sell (Downgrade)	N/A	April 2026

Current Market Price (CMP) is hovering around the INR 1,050 - INR 1,100 range.

Analyst Takeaway: While GODREJCP is facing short-term technical weakness and margin anxieties due to spiking crude and palm oil costs, the company's underlying double-digit volume growth in domestic markets remains a strong fundamental pillar. Investors should keep a close watch on the May 6th earnings call to see how management officially guides FY27 margins.

Stock Detailed Analysis Report

GODREJCP.NS

Current Price: ₹1089.90

Generated: 2026-04-25 14:29

GODREJCP.NS - 3 Year Daily Price Chart

Long-term Fundamental Analysis (4 Years)

Metric	Is Growing?	Accelerating?	1Y Growth	3Y CAGR
Revenue	Yes	No	2.22%	5.47%
Net Income	Yes	Yes	430.44%	1.27%
ROE	Yes	Yes	454.49%	5.88%
EPS	Yes	Yes	430.47%	1.26%

Short-term Fundamental Analysis (6 Quarters)

Metric	Is Growing?	Recent QoQ	Avg QoQ
Revenue	Yes	1.79%	0.01%
Net Income	No	9.82%	-2.03%
EPS	Yes	1.46%	1.46%

GODREJCP.NS - Relative Strength Analysis

═══ OVERVIEW ═══:	
Benchmark Index:	^CNXFMCG
Sector:	FMCG
Classification:	**Neutral**
RS Score:	49.1/100
:	
═══ RS RATIOS ═══:	
1M RS:	**0.992 [Neutral]**
3M RS:	**0.919 [Neutral]**
6M RS:	**1.047 [Leader]**
1Y RS:	**0.985 [Neutral]**
:	
═══ TURNAROUND ANALYSIS ═══:	
Turnaround Status:	**Not Detected**
:	
SIGNAL CRITERIA::	
✓ **Emerging RS:**	1M (0.992) > 3M (0.919)
✓ **Medium-term Lagging:**	1Y=0.985 (≤1.0)
✗ **Performance Improving:**	**Not improving**

Relative Strength Analysis: GODREJCP.NS vs ^CNXFMCG
Classification: Neutral

Price Performance Comparison (Normalized)

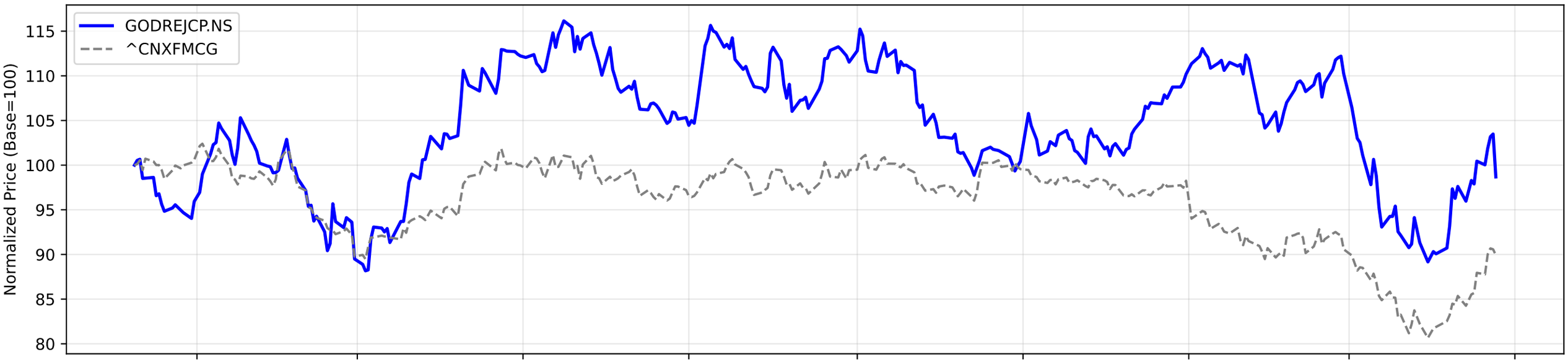

RS Ratio Trends (Multiple Timeframes)

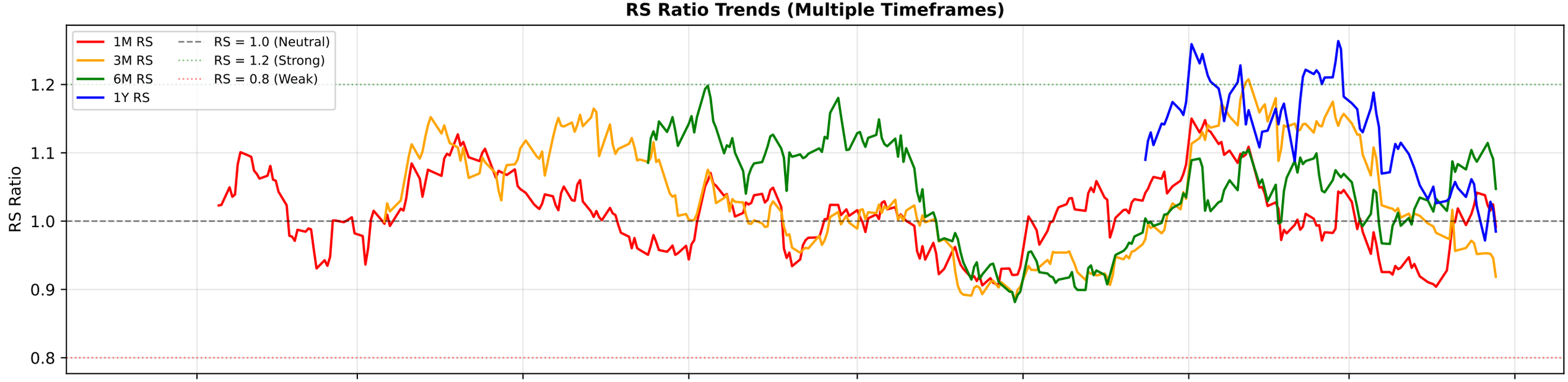

RS Composite Score Timeline

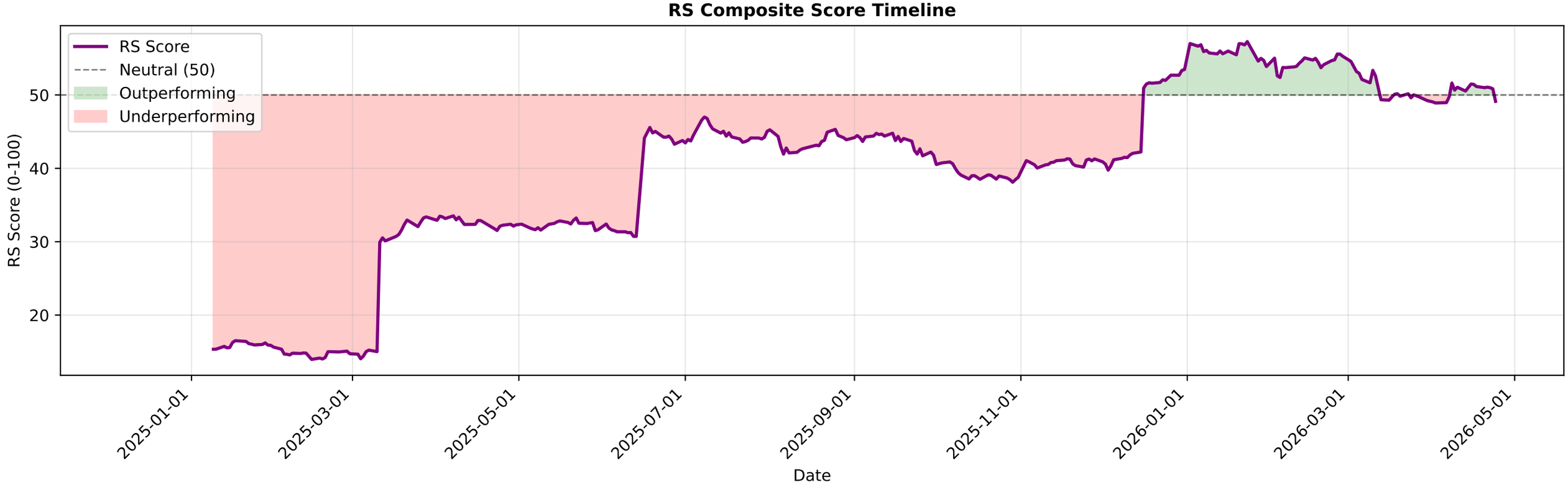

GODREJCP.NS - EMA Crossover Summary

EMA 20:	1085.41
EMA 50:	1101.36
EMA 200:	1150.08
Trend Status:	**Strong Downtrend**

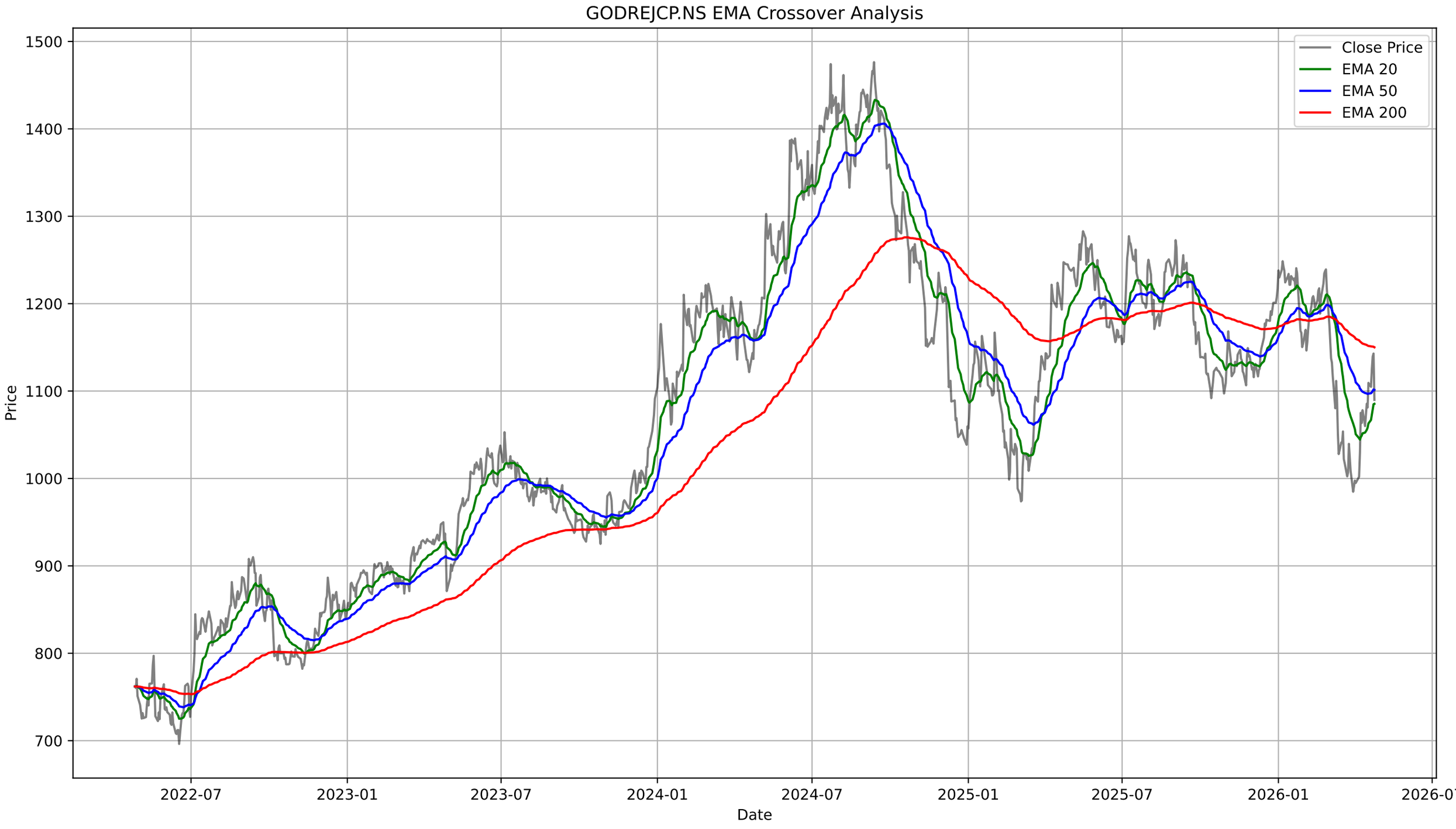
GODREJCP.NS EMA Crossover Analysis
Close Price
EMA 20
EMA 50
EMA 200
Price
Date
1500
1400
1300
1200
1100
1000
900
800
700
2022-07
2023-01
2023-07
2024-01
2024-07
2025-01
2025-07
2026-01
2026-07

GODREJCP.NS - Bollinger Bands Summary

Current Price:	1089.90
Upper Band:	1161.88
Middle Band (SMA 20):	1060.91
Lower Band:	959.94
%B:	0.6435
Band Width:	0.1903
Status:	Upper Half
Signal:	None
Recent Signal 1:	**Buy Signal at 2026-03-09 00:00:00+05:30**
Recent Signal 2:	**Buy Signal at 2026-03-12 00:00:00+05:30**
Recent Signal 3:	**Buy Signal at 2026-03-13 00:00:00+05:30**

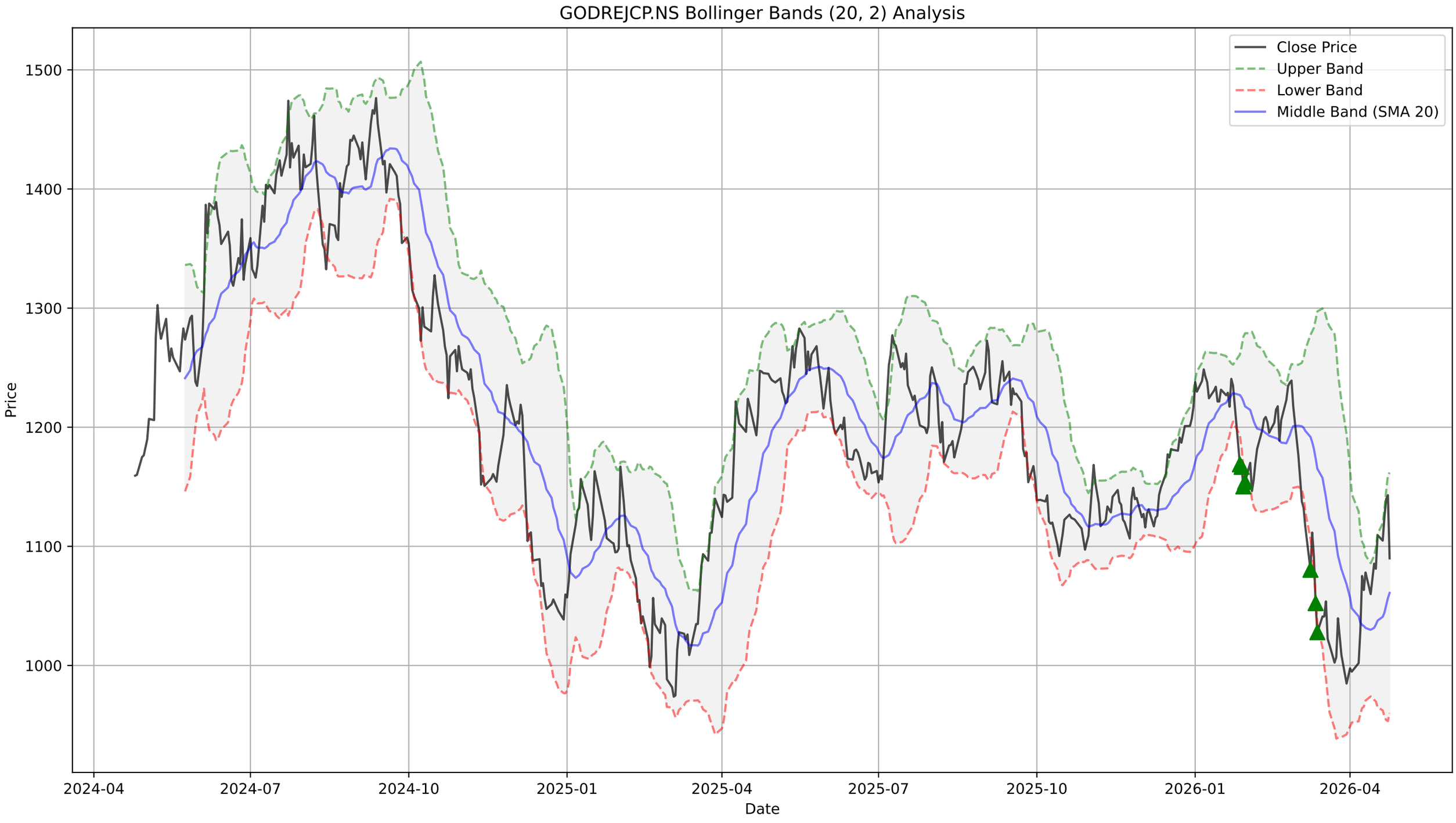
GODREJCP.NS Bollinger Bands (20, 2) Analysis
Close Price
Upper Band
Lower Band
Middle Band (SMA 20)
Price
1500
1400
1300
1200
1100
1000
Date
2024-04
2024-07
2024-10
2025-01
2025-04
2025-07
2025-10
2026-01
2026-04

GODREJCP.NS - Supertrend Summary

Status:	**UPTREND (Buy)**
Supertrend Value:	1035.40
Signal Identified On:	2026-04-10

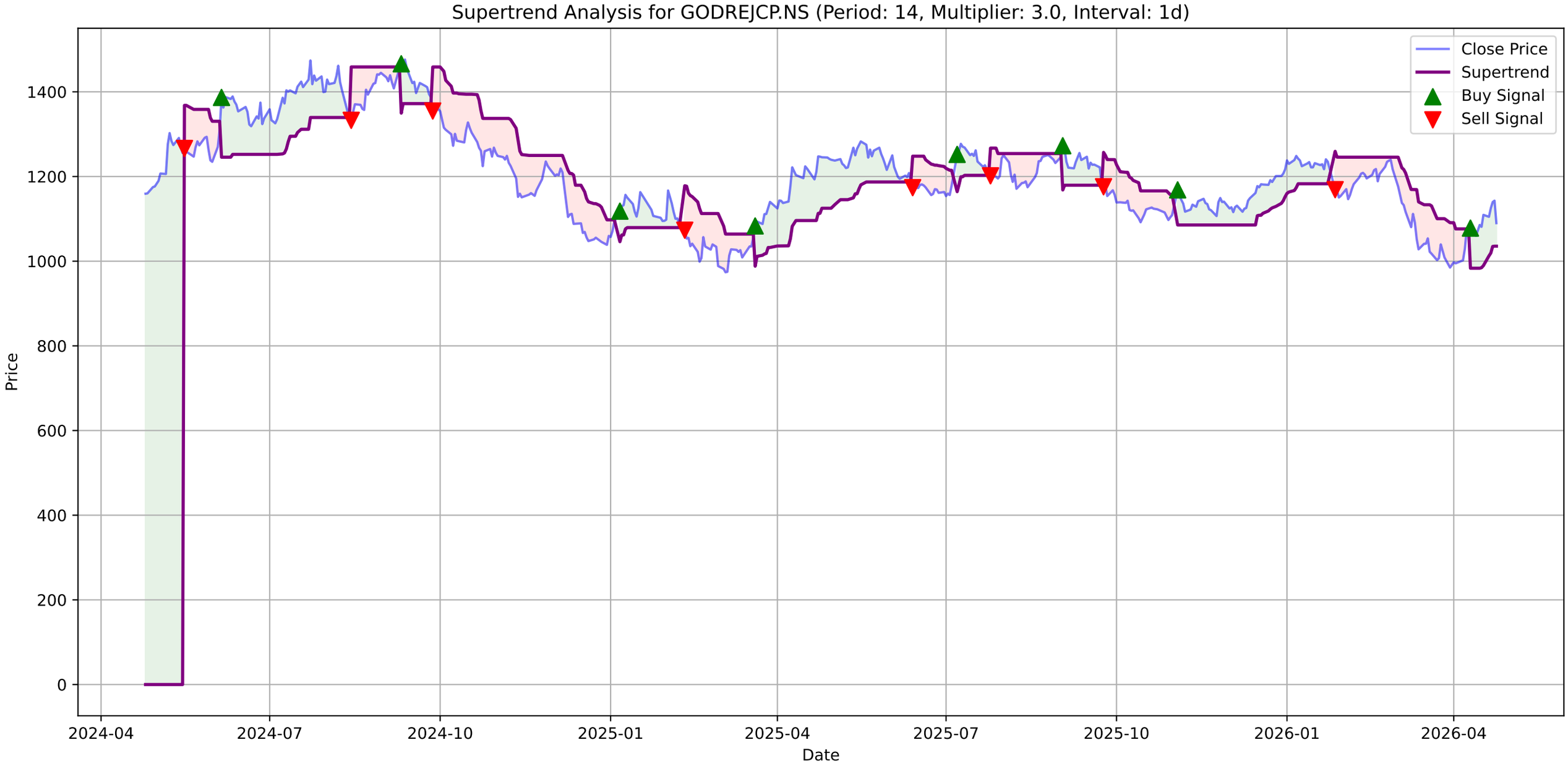
Supertrend Analysis for GODREJCP.NS (Period: 14, Multiplier: 3.0, Interval: 1d)
Close Price
Supertrend
Buy Signal
Sell Signal
Price
Date
1400
1200
1000
800
600
400
200
0
2024-04
2024-07
2024-10
2025-01
2025-04
2025-07
2025-10
2026-01
2026-04

GODREJCP.NS - MACD Summary

MACD Line:	10.00
Signal Line:	-1.83
Histogram:	11.83
Trend:	**Bullish**
Momentum:	**Weakening**
Signal:	None

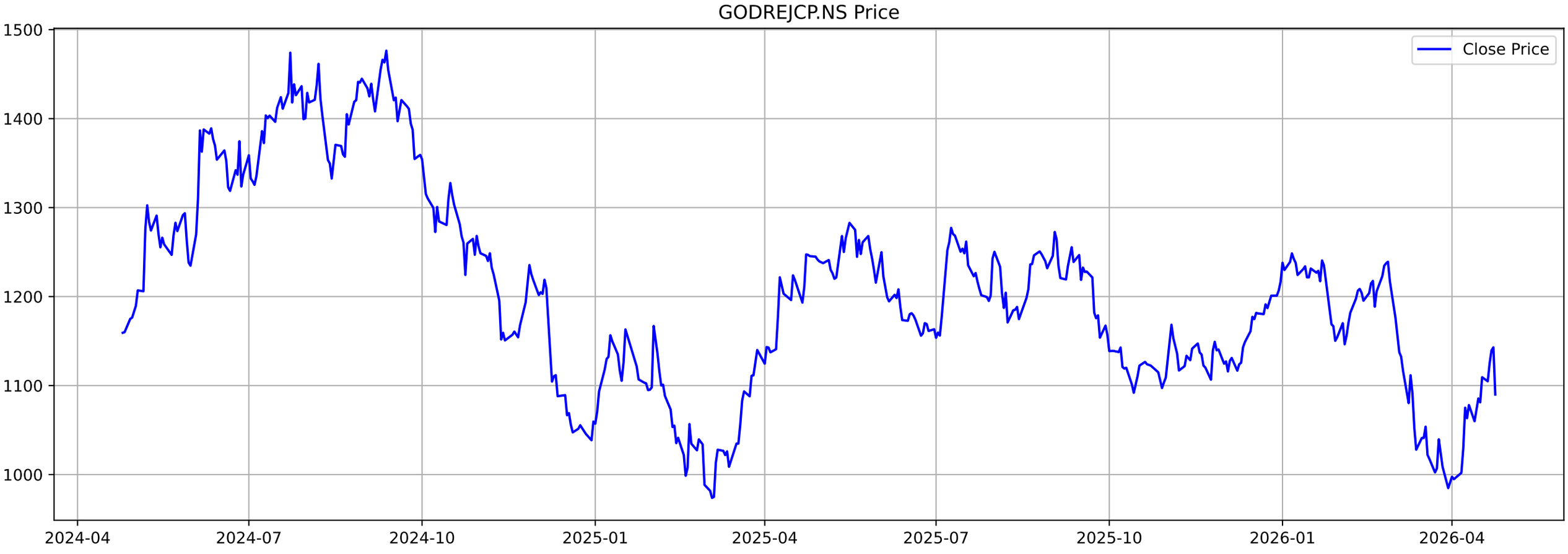
GODREJCP.NS Price
Close Price
1500
1400
1300
1200
1100
1000
2024-04
2024-07
2024-10
2025-01
2025-04
2025-07
2025-10
2026-01
2026-04

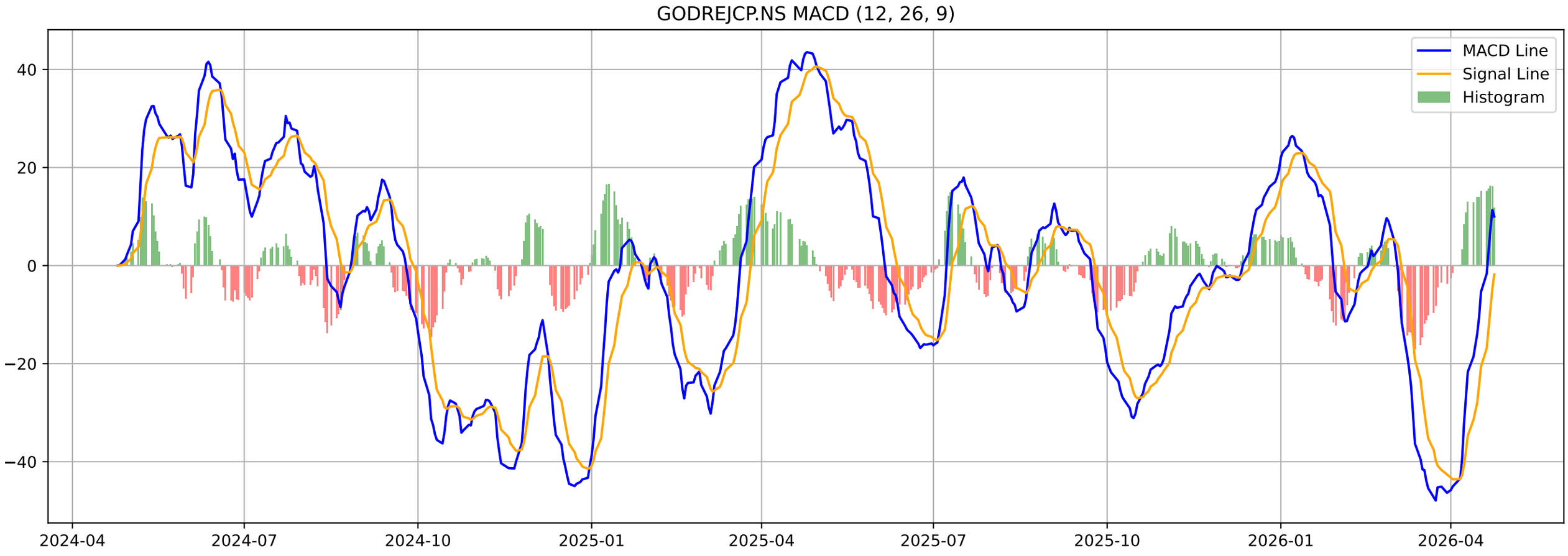
GODREJCP.NS MACD (12, 26, 9)
MACD Line
Signal Line
Histogram
40
20
0
−20
−40
2024-04
2024-07
2024-10
2025-01
2025-04
2025-07
2025-10
2026-01
2026-04

GODREJCP.NS - Volatility Squeeze Summary

BB Width:	0.1903
ATR:	34.7357
Total Signals:	2
Signal 1:	BB Squeeze at 2026-01-23 00:00:00+05:30 (Price: 1235.03)
Signal 2:	**BB Squeeze (Bearish Breakout) at 2026-01-27 00:00:00+05**

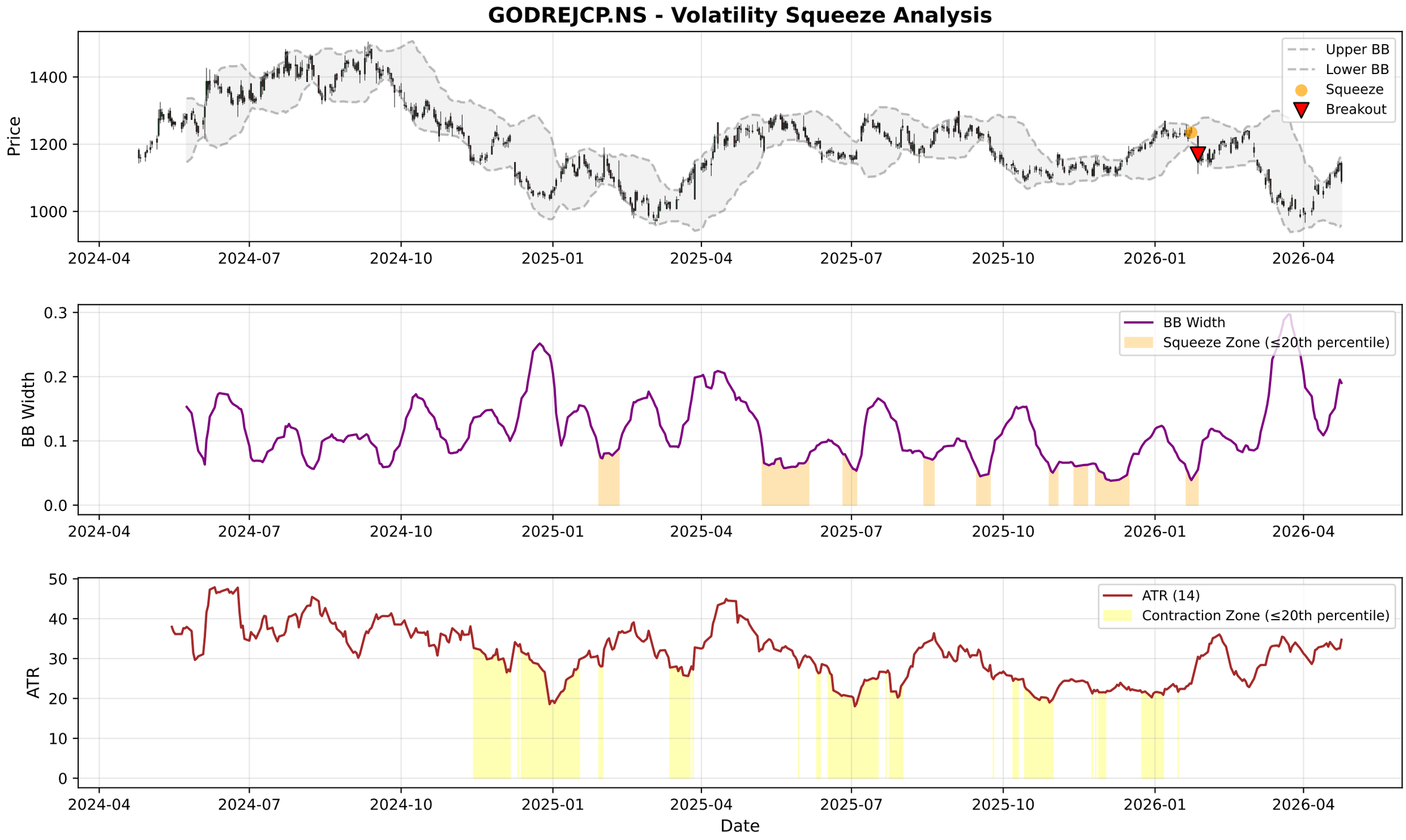
GODREJCP.NS - Volatility Squeeze Analysis
Price
1400
1200
1000
Upper BB
Lower BB
Squeeze
Breakout
2024-04
2024-07
2024-10
2025-01
2025-04
2025-07
2025-10
2026-01
2026-04
BB Width
0.3
0.2
0.1
0.0
BB Width
Squeeze Zone (≤20th percentile)
ATR
50
40
30
20
10
0
ATR (14)
Contraction Zone (≤20th percentile)
Date

GODREJCP.NS - RSI-Volume Summary

Current RSI:	50.85
Current Volume:	3822222
Volume MA 20:	1846844
Bullish Divergences:	3
Bearish Divergences:	2
Bullish Div 1:	Date: 2025-03-04 00:00:00+05:30, Price: 973.78
Bullish Div 2:	Date: 2025-07-01 00:00:00+05:30, Price: 1153.64
Bearish Div 1:	Date: 2024-06-11 00:00:00+05:30, Price: 1389.07
Bearish Div 2:	Date: 2025-05-16 00:00:00+05:30, Price: 1282.87

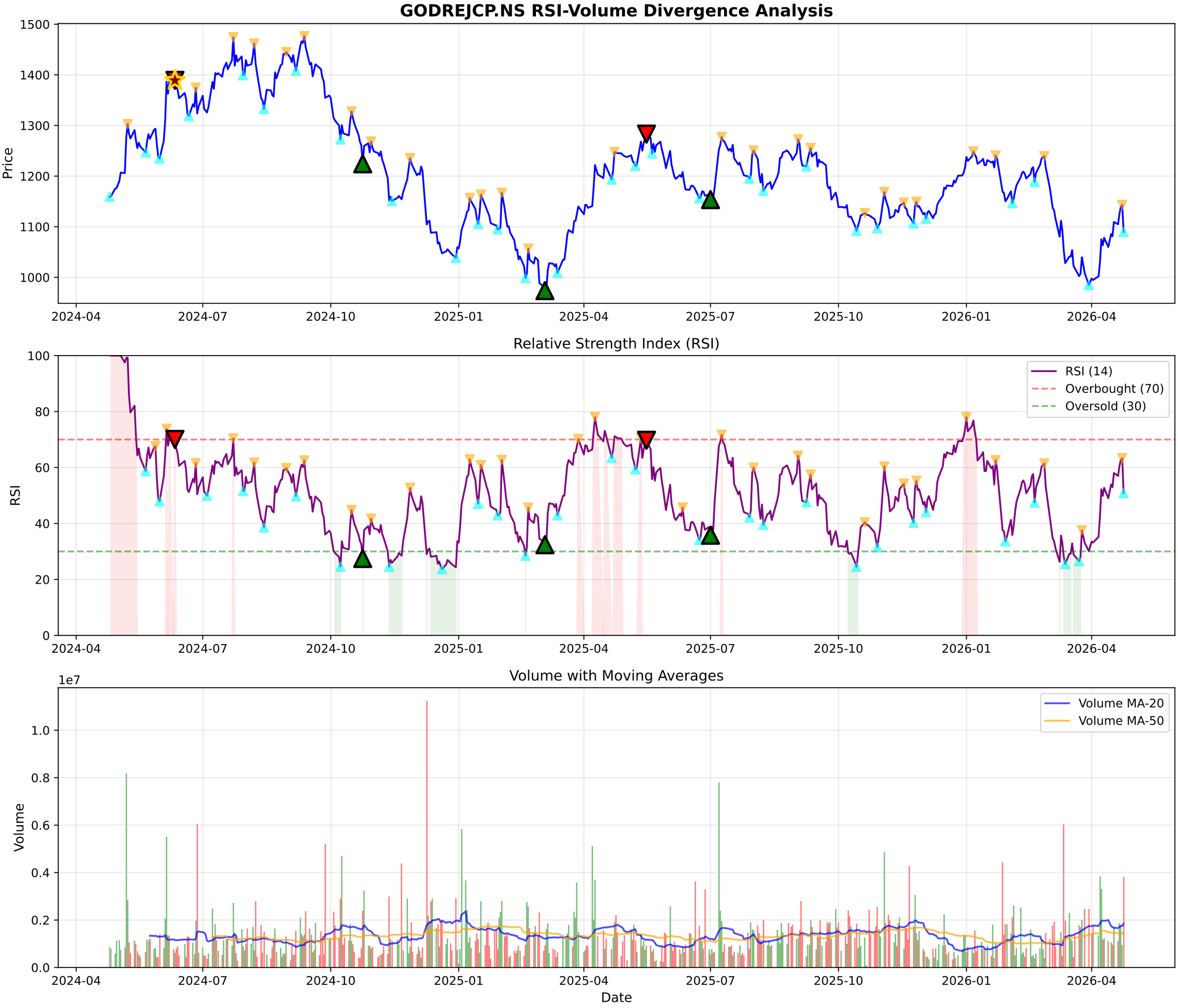
GODREJCP.NS RSI-Volume Divergence Analysis
Price
1500
1400
1300
1200
1100
1000
2024-04
2024-07
2024-10
2025-01
2025-04
2025-07
2025-10
2026-01
2026-04
Relative Strength Index (RSI)
RSI
100
80
60
40
20
0
RSI (14)
Overbought (70)
Oversold (30)
Volume with Moving Averages
Volume
1e7
1.0
0.8
0.6
0.4
0.2
0.0
Volume MA-20
Volume MA-50
Date

GODREJCP.NS - Volume Analysis

═══ VOLUME ANALYSIS ═══:	
Status:	**41 Signals Detected**
:	
2026-01-07 [-]:	Distribution Day
2026-01-28 [-]:	Distribution Day
2026-01-29 [-]:	Distribution Day
2026-03-05 [-]:	Distribution Day
2026-03-23 [-]:	Distribution Day

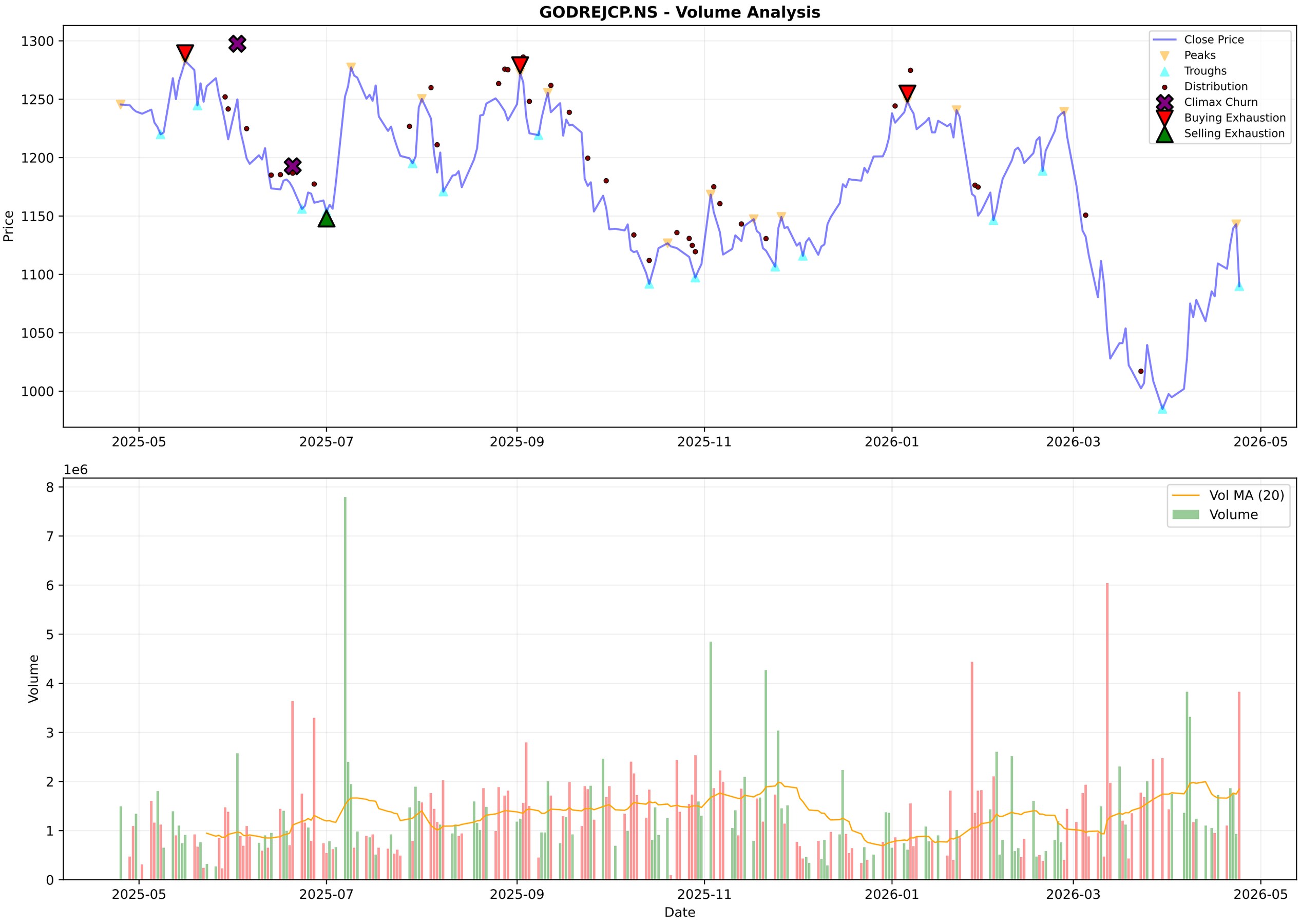
GODREJCP.NS - Volume Analysis
Close Price
Peaks
Troughs
Distribution
Climax Churn
Buying Exhaustion
Selling Exhaustion
Price
1300
1250
1200
1150
1100
1050
1000
2025-05
2025-07
2025-09
2025-11
2026-01
2026-03
2026-05
1e6
Vol MA (20)
Volume
Volume
8
7
6
5
4
3
2
1
0
Date

GODREJCP.NS - Candlestick Classification Summary

═══ CANDLESTICK CLASSIFICATION ═══:	
Latest Classification:	**Seller Strong Control**
Recent Trend Score (10-day avg):	0.10
:	
Distribution:	
No Control:	111
Buyer Control:	59
Seller Control:	54
Seller Strong Control:	3
Buyer Strong Control:	2

GODREJCP.NS - Candlestick Classification

Multi-Timeframe Supertrend Analysis

Timeframe	Status	Value	Last Price	Signal Date
1 Week	**DOWNTREND (Sell)**	1114.8	1089.9	2026-03-02
1 Day	**UPTREND (Buy)**	1035.4	1089.9	2026-04-10
15 Min	**DOWNTREND (Sell)**	1103.82	1092.6	2026-04-24

Multi-Timeframe MACD Analysis

Timeframe	Trend	Momentum	Signal
1 Week	**Bearish**	Weakening	No Signal
1 Day	**Bullish**	Weakening	No Signal
15 Min	**Bullish**	Strengthening	No Signal

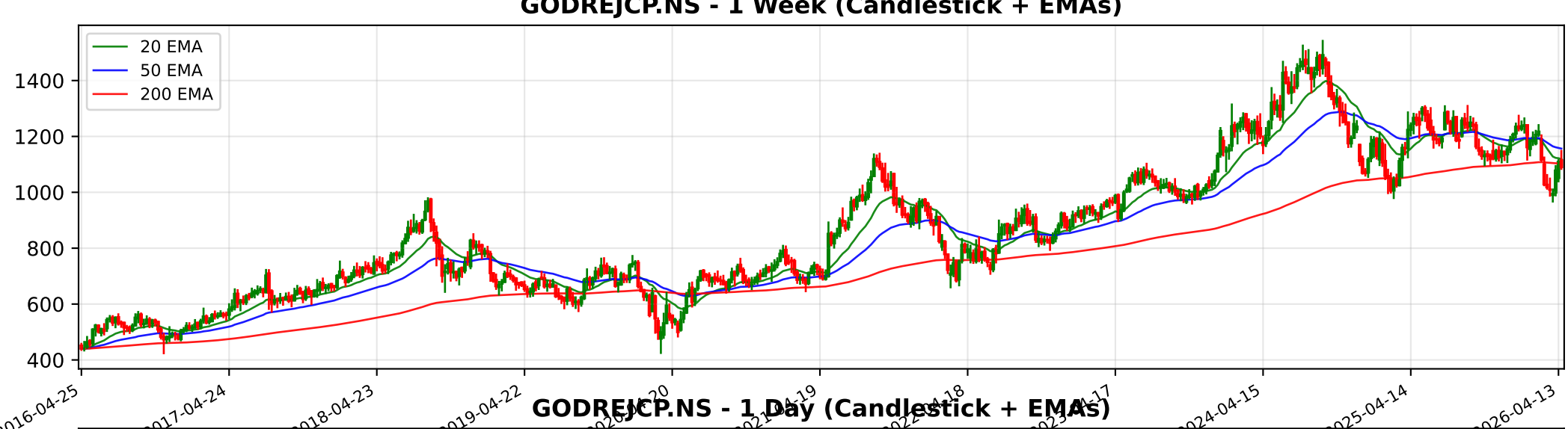
GODREJCP.NS - 1 Week (Candlestick + EMAs)
20 EMA
50 EMA
200 EMA
1400
1200
1000
800
600
400
2016-04-25
2017-04-24
2018-04-23
2019-04-22
2024-04-15
2025-04-14
2026-04-13

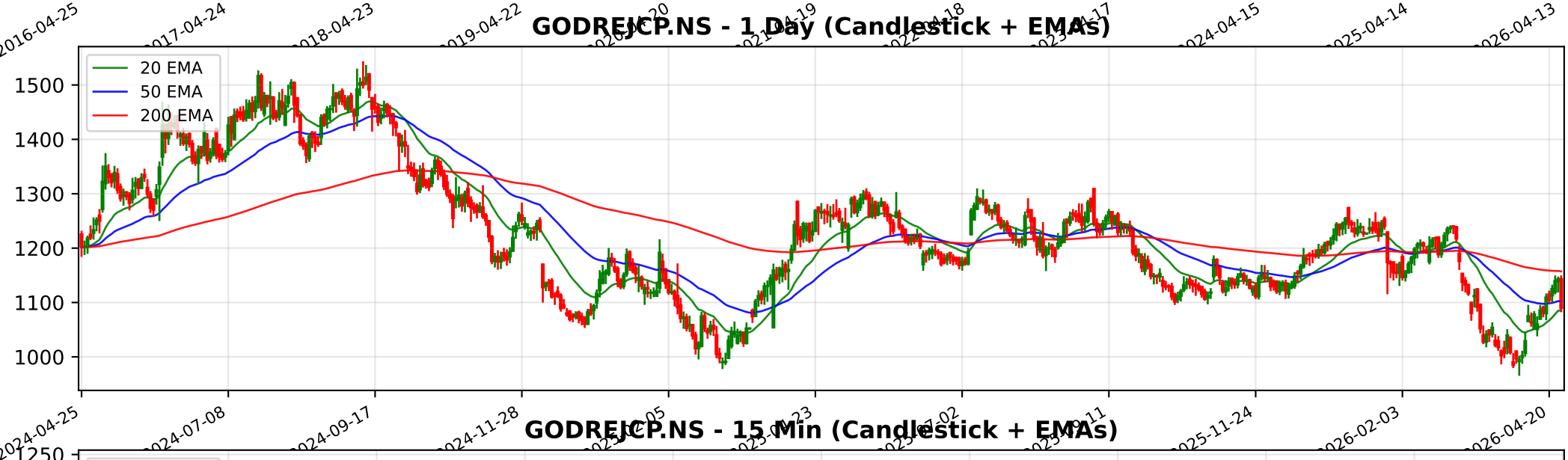
GODREJCP.NS - 1 Day (Candlestick + EMAs)
20 EMA
50 EMA
200 EMA
1500
1400
1300
1200
1100
1000
2024-04-25
2024-07-08
2024-09-17
2024-11-28
2025-11-24
2026-02-03
2026-04-20

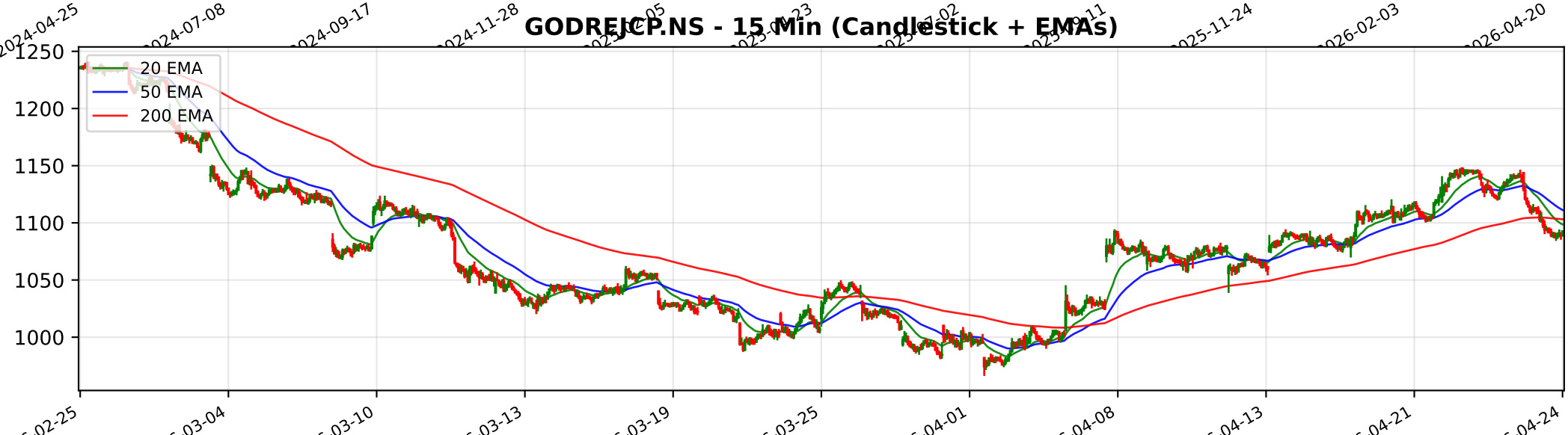
GODREJCP.NS - 15 Min (Candlestick + EMAs)
20 EMA
50 EMA
200 EMA
1250
1200
1150
1100
1050
1000
02-25
03-04
03-10
03-13
03-19
03-25
04-01
04-08
04-13
04-21
04-24

Trendlyne Snapshot - GODREJCP_main

Markets | MarketMind AI | Baskets | Alerts | F&O | MF | Reports | Screeners | Subscribe | Superstars | Portfolio | Watchlist | Insider Trades | Results | More

Search Stock, IPO, MF

MARKETS / SECTOR : FMCG / INDUSTRY : PERSONAL PRODUCTS / GODREJ CONSUMER PRODUCTS LTD.

Godrej Consumer Products Ltd.

Ask MarketMind AI v1.5

NSE: GODREJCP | BSE: 532424

Godrej Consumer Products Live Share Price Today, Share Analysis and Chart

Mid-range Performer | In 5 Starfolio Baskets

IRAN WAR IMPACT Based on the latest financial disclosures and annual reports for Godrej Consumer Products Ltd. (GODREJCP), the impact of the ongoing conflict in the Middle East is moderately negative, primarily driven by secondary effects like input cost inflati... Read More

1089.90 -53.05 (-4.64%)

↓ 52W Low on Apr 02, 2026

4.2M NSE+BSE Volume High volume today

NSE 24 Apr, 2026 3:31 PM (IST)

Watchlist | Portfolio | Alert | My Notes

Overview | FORECASTER | Buy Sell Zone | F&O | Financials | Charts & Report | News | Reports | Technicals | Shareholding | Deals | Corporate Actions | Alerts (1) | About

Durability score	Valuation Score	Momentum Score
65.0 / 100	38.2 / 100	46.7 / 100
High Financial Strength	Mid Valuation	Technically Neutral

Mid-range Performer These stocks have strong quality. Their reasonable financials and technicals make them potentially attractive to i... View Similar | Embed DVM

Analyst Price Target FORECASTER

1,316

1Yr Price target upside is 21%

DVM
Key Metrics
Price Chart
Forecaster
Financials
Technicals
Shareholding
Deals
Documents
Corporate actions
Company Profile

S 12 | W 10 | O 8 | T 0

SWOT Analysis

Check Before You Buy

VIEW FULL CHECKLIST

High rank 13 Positive • 10 Negative

56.5% Pass in checklist

0 | 45 | 55 | 100

PE Valuation Check

Right Now: Fairly Valued 4.1%

1 Year Forward: Undervalued 22.2%

INSIGHT Godrej Consumer Products is fairly valued at current PE, but undervalued on f estimates

Godrej Consumer Products Key Metrics

Preset Metrics: Preset Metrics

ROE Ann. %	Broker Average Target	Market Capitalization	Price to Book
15.4	1.375	111,523.4	8.8

Trendlyne Snapshot - GODREJCP_forecaster

Markets | MarketMind AI | Baskets | Alerts | F&O | MF | Reports | Screeners | Subscribe | Superstars | Portfolio | Watchlist | Insider Trades | Results | More

Search Stock, IPO, MF

MARKETS / SECTOR : FMCG / INDUSTRY : PERSONAL PRODUCTS / GODREJ CONSUMER PRODUCTS LTD.

Godrej Consumer Products Ltd.

NSE: GODREJCP | BSE: 532424

Mid-range Performer | In 5 Starfolio Baskets

Download real time STOCK REPORT

1089.90 -53.05 (-4.64%)

↓ 52W Low on Apr 02, 2026

4.2M NSE+BSE Volume | High volume today

NSE 24 Apr, 2026 3:31 PM (IST)

Watchlist | Portfolio | Alert | My Notes

Overview | FORECASTER | Buy Sell Zone | F&O | Financials | Charts & Report | News | Reports | Technicals | Shareholding | Deals | Corporate Actions | Alerts (1) | About

Godrej Consumer Products - GODREJCP - stock price prediction, stock forecast, target price, analyst ratings from 35 analysts

Godrej Consumer Products has a share price target of Rs 1316, revenue growth forecast of 7.9%, and profit growth estimate of 13.0% for FY26, based on top 35 analyst calls.

Godrej Consumer Products FORECASTER - Analyst Estimates

FORECASTER DASHBOARD →

SHARE PRICE TARGET FORECAST

12 MONTH ESTIMATE

in Rs

↑ HIT Godrej Consumer Products's share price target is above the current price, with an upside of 20.8%

EPS FORECAST

QUARTER | ANNUAL

in Rs

↓ MISS Godrej Consumer Products's EPS was lower than average estimate 3 times in past 3 years

CONSENSUS RECOMMENDATION

35 ANALYST Recommendations

BUY

The consensus recommendation from 35 analysts for Godrej Consumer Products is BUY