Strategic Trading Analysis
Step 1: Audit the Data

* **Data Present:** Comprehensive technical and fundamental metrics, including 3-year daily price charts, 4-year/6-quarter fundamental growth checks, relative strength vs. sector, EMA crossovers (20, 50, 200), Bollinger Bands, Supertrend, MACD, RSI, volume exhaustion signals, candlestick classification, multi-timeframe analysis (1W, 1D, 15m), and analyst valuation targets.
* **Data Missing:** Broader market index overlays (e.g., Nifty 50 correlation), options/implied volatility metrics, and precise support/resistance heatmaps (though implied by indicators).
* **Confidence Level:** High. The provided report is robust and offers a 360-degree view of both technical structure and underlying fundamental durability, which is excellent for intermediate-term positional planning.

Step 2: Analyze the Setup

From a positional equity trading perspective (1-4 month horizon), the primary focus is on capital preservation and aligning with the dominant trend.

* **Trend & Price Structure:** The stock is currently in a confirmed short-to-medium-term downtrend. At INR 4961.50, the price is trading below the 20-day, 50-day, and, critically, the 200-day EMA (INR 5218.07). The Supertrend is indicating a "Sell" across multiple timeframes (Weekly, Daily, 15-Min).
* **Momentum & Breadth:** Relative Strength has deteriorated to "Neutral" (Lagging medium-term). MACD is in a bearish trend, and RSI is weak at 39.42.
* **Counter-Trend Positives:** There are early signs of bottoming. The report highlights "Selling Exhaustion" accompanied by a <font color='#27ae60'>Bullish</font> Divergence on the MACD and RSI on 2026-04-24. Additionally, the fundamental durability score is high (70/100), and it is trading at an undervalued P/E relative to historical norms, with an analyst target of ~INR 5975.
* **Conclusion:** While fundamental value and early divergence indicators suggest the downside may be limited, the technical structure is broken. A positional trader requires trend confirmation rather than attempting to catch a falling knife.

Step 3: Formulate the Recommendation

NO. I do not recommend entering this stock right now.

Why invalid: Entering a long position while the price is suppressed below the 200-day EMA and the daily/weekly Supertrend remains bearish violates core risk management principles. The current momentum is downward, and buying now risks dead money or further drawdown if the divergence fails. We must wait for structural confirmation of a trend reversal.

Conditional Plan for Future Setup:
* **Condition to Buy:** Wait for the price to establish a base and successfully close above the 200-day EMA with a corresponding <font color='#27ae60'>Bullish</font> MACD crossover on the daily timeframe. This confirms that institutional demand has returned to support a multi-month leg higher.
* **Entry Price:** INR 5250.00 (Hypothetical trigger-buy only after a confirmed daily close above the 200 EMA at ~INR 5218).
* **<font color='#c0392b'>Stop Loss</font>:** INR 4900.00 (Hypothetical risk-placed slightly below the recent bottom/lower Bollinger Band to allow for normal volatility).
* **<font color='#27ae60'>Take Profit</font>:** INR 5850.00 to INR 5975.00 (Hypothetical target-targeting the previous structural peaks and aligning with the analyst consensus upside target, representing roughly an 11% to 14% gain).

Candlestick Classification Analysis
As a seasoned price action trader utilizing your proprietary 5-step Candlestick Classification system, I have analyzed the

Candlestick Classification Summary (Page 20) and the visual chart (Page 21) for HEROMOTOCO.NS.

Here is my professional interpretation of the stock's price action and my prediction for its future movement based strictly on your algorithm's logic.

1. Macro Context & Distribution Phase (Dec 2025 - Jan 2026)
Looking at the broader structure on Page 21, the stock experienced a massive shift in character around late December 2025.
* **The Top:** After peaking above INR 6200, notice the massive volume spike perfectly aligned with a prominent Light Red ("Seller Control", -1) candle.
* **Applying the Algorithm:** According to **Step 4 (Volume Multiplier)**, that specific candle showed immense institutional participation on the sell side. Despite the stock being in an uptrend previously, the sellers stepped in with high volume, effectively locking in a distribution top. Since that event, the market structure has shifted into a clear sequence of lower highs and lower lows.

2. Anatomy of Rallies (Lack of Buyer Conviction)
Since the peak, look at the character of the upward price movements (the pullbacks to the upside):
* **Predominance of Grey:** The rallies are overwhelmingly populated by Grey ("No Control", 0) candles.
* **Applying the Algorithm:** This tells us a compelling story based on **Steps 1, 2, and 4**. For a candle to be Grey during an upward move, it means the bullish bodies are weak (<0.5 ATR), the price is failing to close near the highs (weak conviction), or the volume is heavily subdued (<0.8x avg).
* *Interpretation:* Buyers are merely "floating" the price up on low volume. There is absolutely no institutional sponsorship. We see almost zero Dark Green ("Buyer Strong Control", +2) candles in the last 4 months.

3. Recent Price Action & Immediate Trend
Focusing on the far-right edge of the chart (late March to late April 2026):
* **Rejection at Lower High:** The stock recently attempted a rally toward the INR 5500 level. How did it behave? It printed a cluster of Grey ("No Control") candles, immediately followed by Light Red ("Seller Control") candles as it rolled over.
* **The Current Drop:** The descent from INR 5500 down to the current price (~INR 4960) features multiple Light Red candles. According to **Step 1 and 2**, this indicates moderate to strong bearish bodies closing near their lows, confirming sellers are comfortably holding overnight.
* **Summary Confirmation:** Page 20 explicitly confirms the bleak landscape: out of the classified periods, there are 67 "Seller Control" days versus only 40 "Buyer Control" and a mere 4 "Buyer Strong Control" days. Furthermore, the 10-day average trend score is a dead 0.00.

? Future Price Prediction
The Path of Least Resistance is DOWN.

Based on the candlestick classification logic, **the future price movement is highly likely to continue downward or, at best, experience choppy, weak sideways consolidation.**

Why?
Because the classification algorithm is designed to sniff out institutional footprint (Volume + Close Position + Body Size). Currently, the algorithm detects zero urgency from buyers. The total absence of "+2 Buyer Strong Control" candles on recent support tests means smart money is not stepping in to defend these levels. Conversely, sellers consistently print "-1 Seller Control" candles whenever the price tries to bounce, showing they are actively hitting the bid.

Trader's Action Plan
* **Do not catch the falling knife:** As a trader using this system, buying here is strictly prohibited. The algorithm shows you are buying into "No Control" or active "Seller Control."
* **Wait for the Signal:** To even consider a long position, you must wait for the script to print a massive Dark Green ("Buyer Strong Control", +2) candle on a high volume multiplier (**Step 4**) with a close near the highs (**Step 2**). Until

the script detects that capitulation/reversal signature, remain heavily cash-heavy or look for shorting opportunities on weak, Grey-candle rallies.

News & Analyst Targets
Here is the latest research and news update for **Hero MotoCorp (HEROMOTOCO)** as of April 25, 2026:

1) Latest News for HEROMOTOCO This Week
* **Q4 FY26 Earnings Schedule Announcement:** Hero MotoCorp has officially notified the exchanges that its Board of Directors will meet on **May 5, 2026**, to review and approve the audited Q4 and full-year FY26 financial results. This will be followed by an earnings conference call with investors on May 6, hosted alongside Motilal Oswal.
* **Stock Volatility on EV Capex Surprise:** Earlier this week (April 22), the stock fell 2.1% (down to roughly INR 3,950 levels) following an "EV transition capex surprise." Markets reacted cautiously to unexpected capital expenditure plans for its electric vehicle transition, raising near-term concerns about margin compression going into FY27.
* **Strong FY26 Domestic Sales Data:** FY26 data revealed that Hero MotoCorp dispatched 6.07 million units in the domestic market, successfully widening its lead over primary rival Honda Motorcycle & Scooter India by more than 300,000 units. Furthermore, the company's electric scooter registrations (under the Vida brand) nearly tripled over the year.

2) Brokerage Upgrades and Downgrades
* **Upgrade / Target Raise - Morgan Stanley:** Maintained its **Overweight** rating and recently raised its target price from INR 6,471 to **INR 6,537**. The brokerage noted high conviction in a continuing auto volume upcycle, despite near-term headwinds in supply chains and Q1FY27 margins.
* **Downgrade / Target Cut - CLSA:** **Cut** its target price on the stock to **INR 5,437**, factoring in some of the recent margin headwinds and sector valuations.
* **Reiteration - Motilal Oswal:** Reiterated a **Buy** rating this month with a target price of **INR 6,205**, citing highly robust retail demand that continues to outpace production, along with a sharp recovery in export numbers.
* **Initiation/Reiteration - Prabhudas Lilladher:** Issued a fresh **Buy** recommendation earlier in the month with a target price of **INR 6,000**.

3) Direct and Indirect Impacts on HEROMOTOCO
* **Indirect - Broad FII Selling due to US Tariffs:** The broader Indian auto and equity markets faced massive Foreign Institutional Investor (FII) selling pressure in April 2026 following a 26% reciprocal tariff announcement by the United States. With FIIs holding around 22.4% in Hero MotoCorp, this macro-level risk-off environment directly amplified the stock's recent price correction.
* **Indirect - Regulatory and Supply-Chain Costs:** The two-wheeler sector is facing broader macro headwinds and tighter regulatory compliance mandates globally. Analysts remain cautious about rising input costs limiting the margin recovery across the auto sector in early FY27.
* **Direct - Strong Rural Demand Rebound:** Hero MotoCorp is enjoying the structural advantage of a reviving rural market. Its robust dealership network and deep-rooted brand recall are shielding it from Honda's aggressiveness in the commuter motorcycle segment.

4) Latest Analyst and Brokerage Targets

Below is the summary of the latest price targets set by major brokerages and analyst communities for HEROMOTOCO in April 2026:

Brokerage / Analyst Firm	Rating / Stance	Target Price (INR)	Key Rationale / Notes
Morgan Stanley	Overweight	INR 6,537	*Target Raised.* Conviction in volume upcycle and pricing power.
Motilal Oswal	Buy	INR 6,205	Retail sales outpacing production; export recovery.
Prabhudas Lilladher	Buy	INR 6,000	Favorable risk-reward; fresh recommendation.
CLSA	Hold / Neutral	INR 5,437	*Target Cut.* Near-term margin pressures and EV capex impact.
Analyst Consensus	Buy / Accumulate	INR 5,000 - INR 5,500	Average 12-month street consensus reflecting

normalized macro headwinds. |

(Note: The stock was trading between the INR 3,950 and INR 5,000 band this week amid broad market weakness, providing what some brokerages consider a favorable gap to these target ranges.)

Stock Detailed Analysis Report

HEROMOTOCO.NS

Current Price: ₹4961.50

Generated: 2026-04-25 14:38

HEROMOTOCO.NS - 3 Year Daily Price Chart

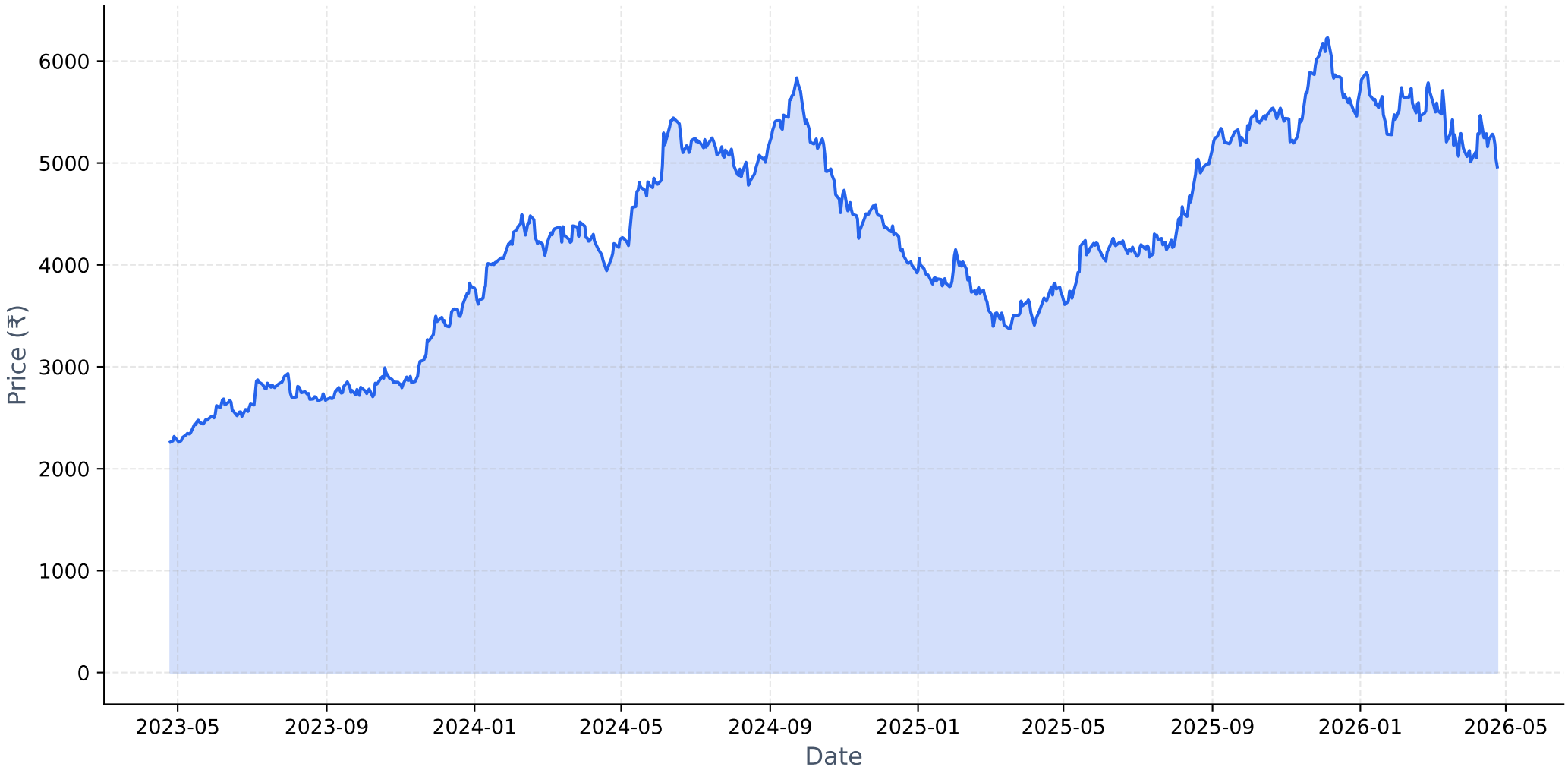

Long-term Fundamental Analysis (4 Years)

Metric	Is Growing?	Accelerating?	1Y Growth	3Y CAGR
Revenue	Yes	No	8.28%	12.00%
Net Income	Yes	No	16.92%	23.63%
ROE	Yes	No	8.65%	17.04%
EPS	Yes	No	16.87%	23.60%

Short-term Fundamental Analysis (6 Quarters)

Metric	Is Growing?	Recent QoQ	Avg QoQ
Revenue	Yes	2.20%	5.65%
Net Income	Yes	-3.16%	6.32%
EPS	No	-3.13%	-7.43%

HEROMOTOCO.NS - Relative Strength Analysis

═══ OVERVIEW ═══:	
Benchmark Index:	^CNXAUTO
Sector:	Auto
Classification:	**Neutral**
RS Score:	48.0/100
:	
═══ RS RATIOS ═══:	
1M RS:	**0.906 [Neutral]**
3M RS:	**0.946 [Neutral]**
6M RS:	**0.942 [Neutral]**
1Y RS:	**1.127 [Leader]**
:	
═══ TURNAROUND ANALYSIS ═══:	
Turnaround Status:	**Not Detected**
:	
SIGNAL CRITERIA::	
✗ **Emerging RS:**	**Not accelerating**
✓ **Medium-term Lagging:**	6M=0.942 (≤1.0)
✗ **Performance Improving:**	**Not improving**

Relative Strength Analysis: HEROMOTOCO.NS vs ^CNXAUTO
Classification: Neutral

Price Performance Comparison (Normalized)

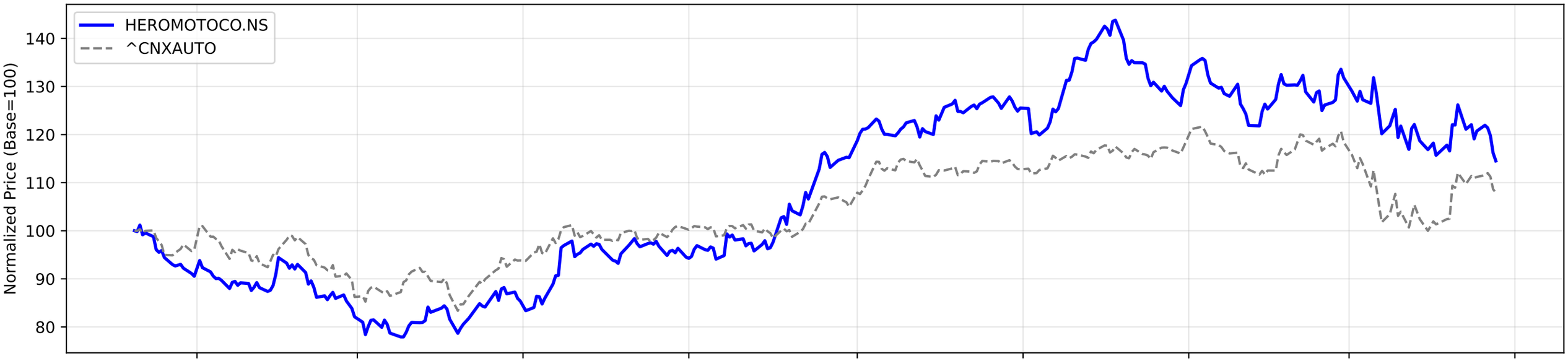

RS Ratio Trends (Multiple Timeframes)

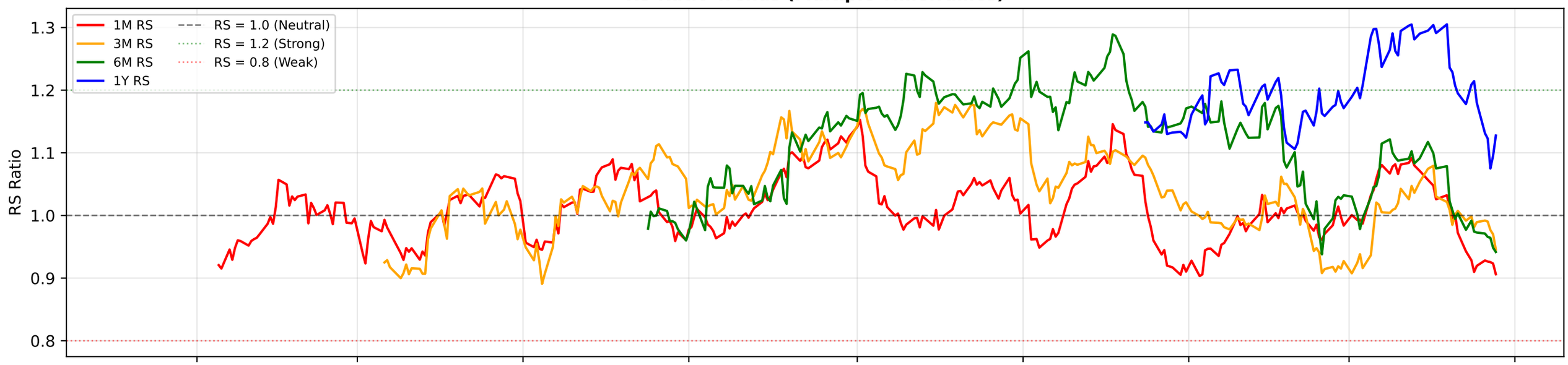

RS Composite Score Timeline

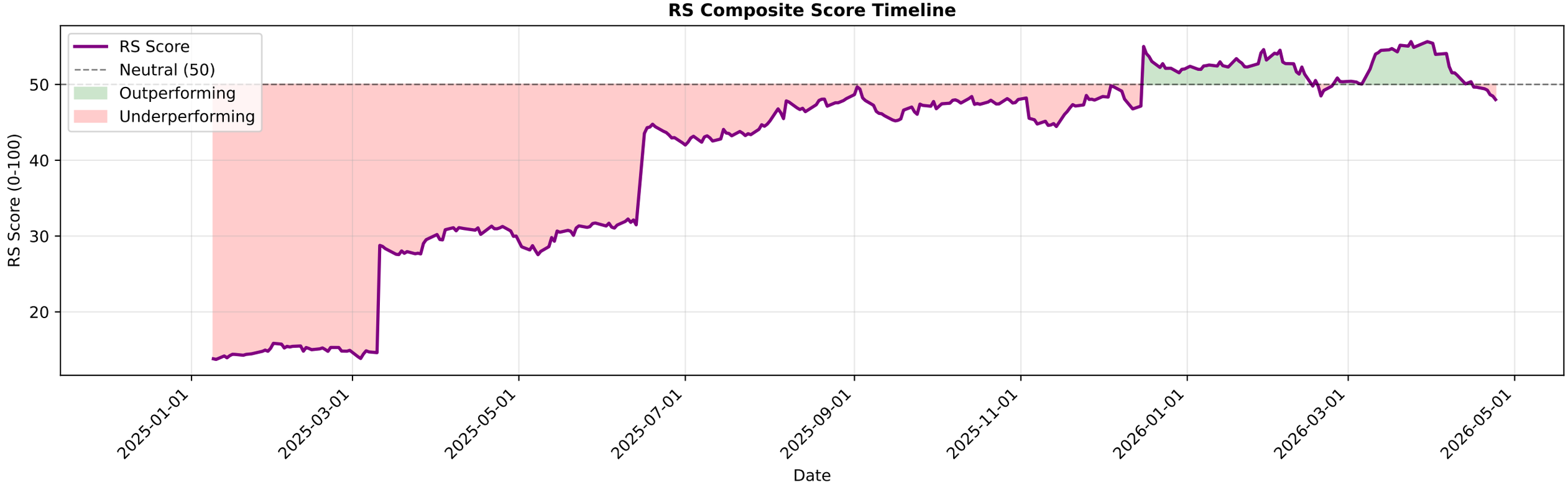

HEROMOTOCO.NS - EMA Crossover Summary

EMA 20:	5206.55
EMA 50:	5327.63
EMA 200:	5218.07
Trend Status:	**Short-term Downtrend**
Golden Cross Date:	2025-07-17 00:00:00+05:30
Golden Cross Price:	4293.72

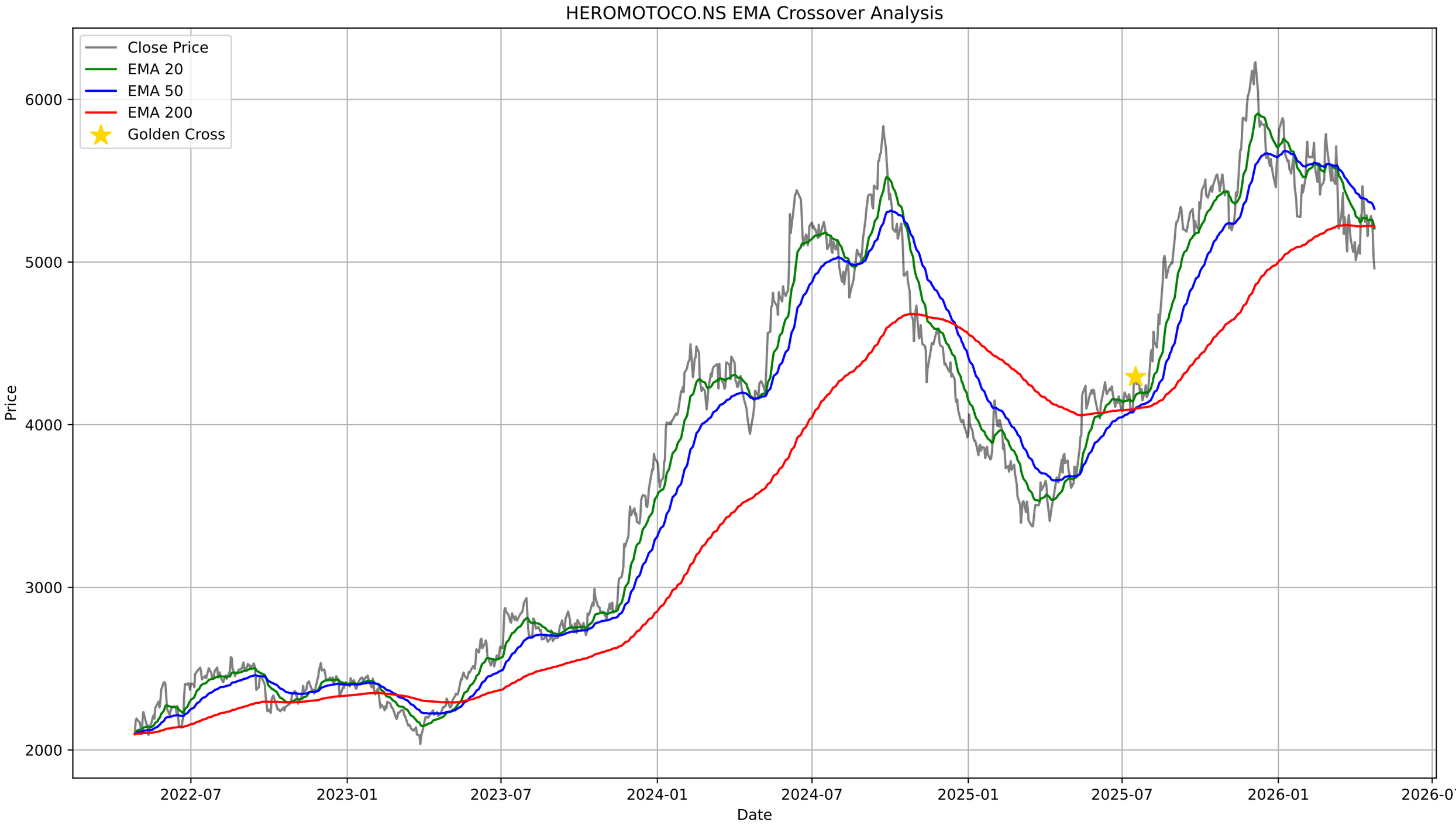
HEROMOTOCO.NS EMA Crossover Analysis
Close Price
EMA 20
EMA 50
EMA 200
Golden Cross
Price
6000
5000
4000
3000
2000
2022-07
2023-01
2023-07
2024-01
2024-07
2025-01
2025-07
2026-01
2026-07
Date

HEROMOTOCO.NS - Bollinger Bands Summary

Current Price:	4961.50
Upper Band:	5435.70
Middle Band (SMA 20):	5186.15
Lower Band:	4936.60
%B:	0.0499
Band Width:	0.0962
Status:	Lower Half
Signal:	None
Recent Signal 1:	**Buy Signal at 2026-01-23 00:00:00+05:30**
Recent Signal 2:	**Buy Signal at 2026-01-27 00:00:00+05:30**
Recent Signal 3:	**Buy Signal at 2026-01-28 00:00:00+05:30**

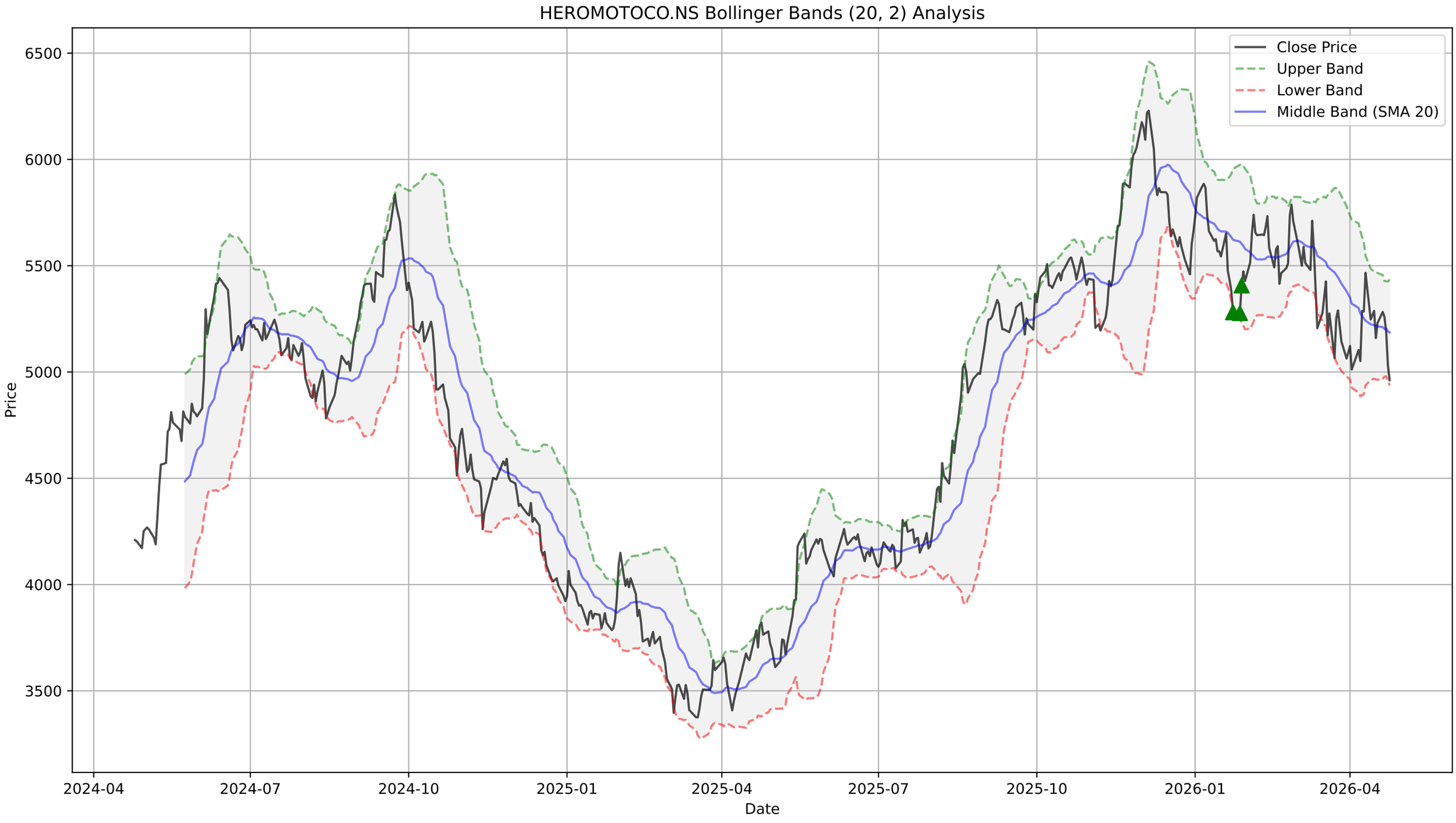
HEROMOTOCO.NS Bollinger Bands (20, 2) Analysis
Close Price
Upper Band
Lower Band
Middle Band (SMA 20)
Price
Date
6500
6000
5500
5000
4500
4000
3500
2024-04
2024-07
2024-10
2025-01
2025-04
2025-07
2025-10
2026-01
2026-04

HEROMOTOCO.NS - Supertrend Summary

Status:	**DOWNTREND (Sell)**
Supertrend Value:	5492.36
Signal Identified On:	2026-03-13

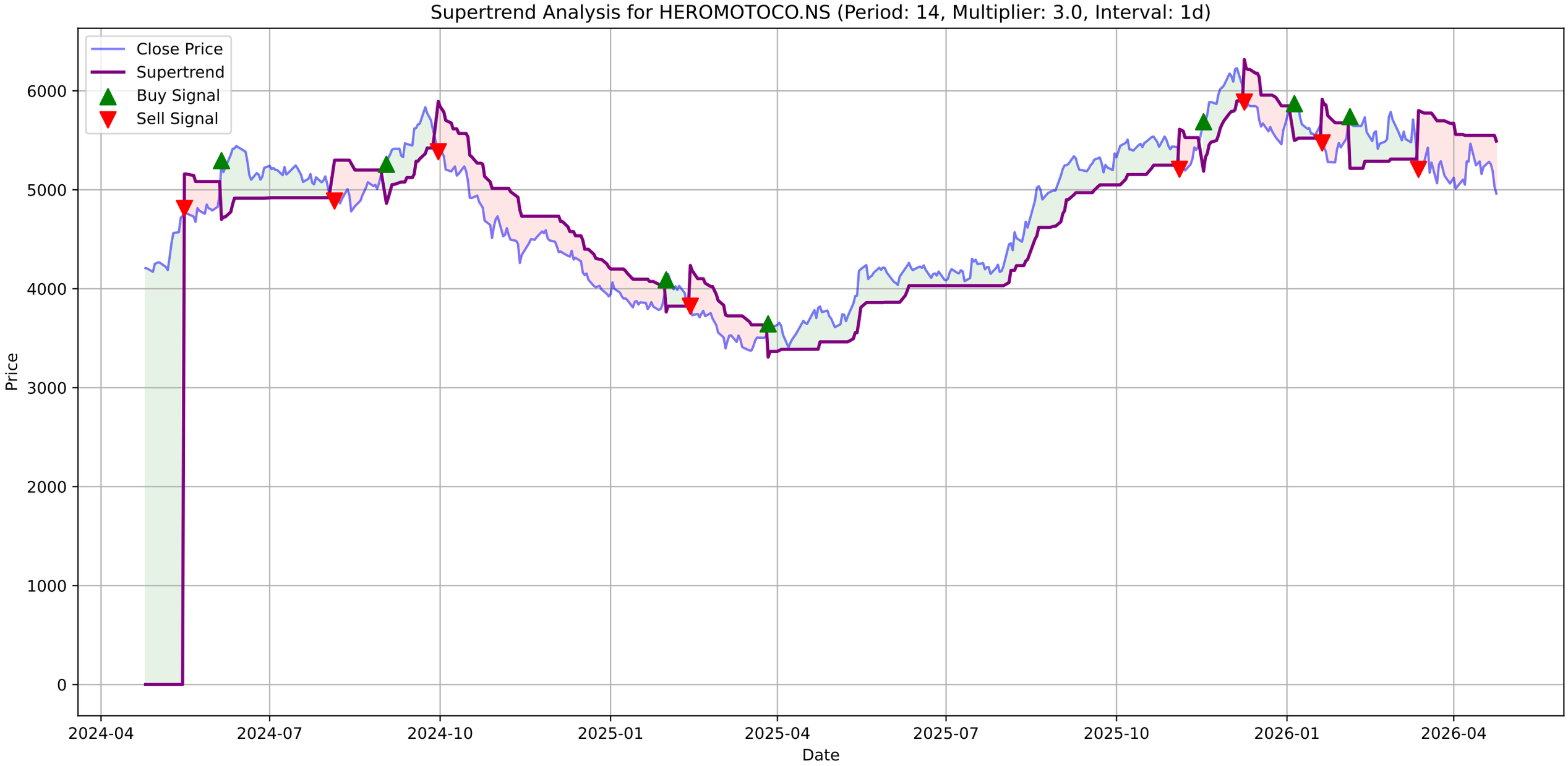
Supertrend Analysis for HEROMOTOCO.NS (Period: 14, Multiplier: 3.0, Interval: 1d)
Close Price
Supertrend
Buy Signal
Sell Signal
Price
Date
6000
5000
4000
3000
2000
1000
0
2024-04
2024-07
2024-10
2025-01
2025-04
2025-07
2025-10
2026-01
2026-04

HEROMOTOCO.NS - MACD Summary

MACD Line:	-67.62
Signal Line:	-56.79
Histogram:	-10.84
Trend:	**Bearish**
Momentum:	**Strengthening**
Signal:	**Bearish Crossover (Sell)**
Divergences Detected:	1
└ **Bullish Divergence:**	Date: 2026-04-24 00:00:00+05:30, Price: 4961.50

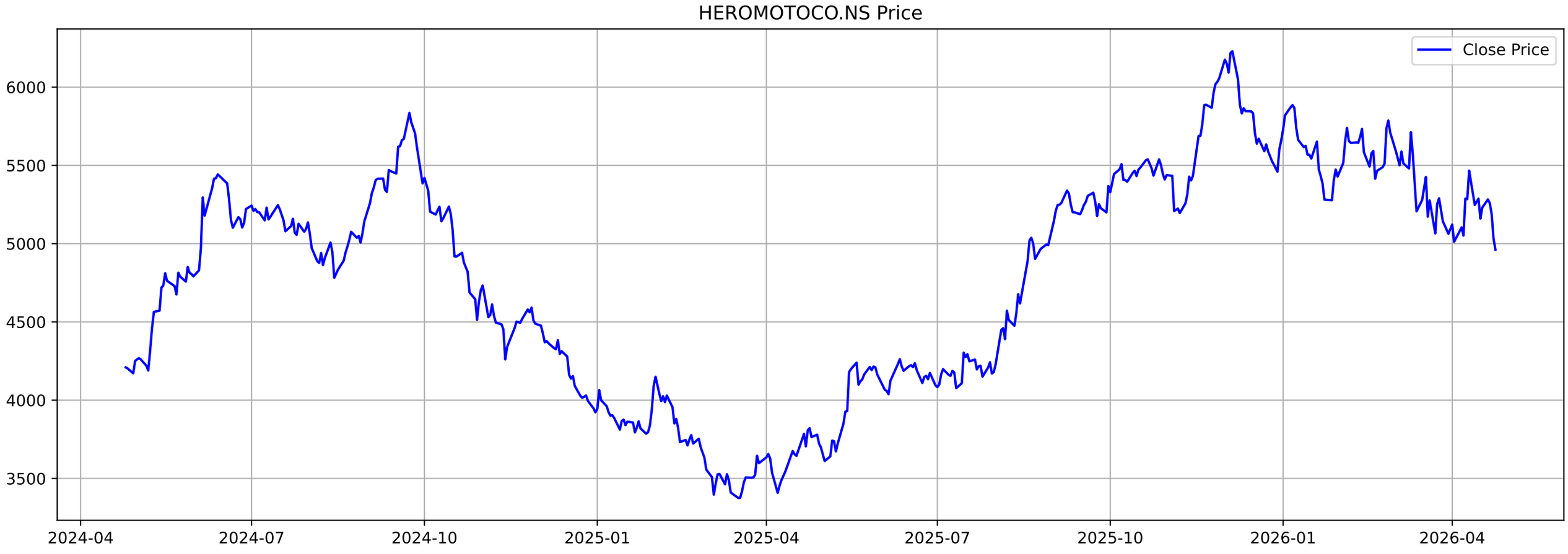
HEROMOTOCO.NS Price
Close Price
6000
5500
5000
4500
4000
3500
2024-04
2024-07
2024-10
2025-01
2025-04
2025-07
2025-10
2026-01
2026-04

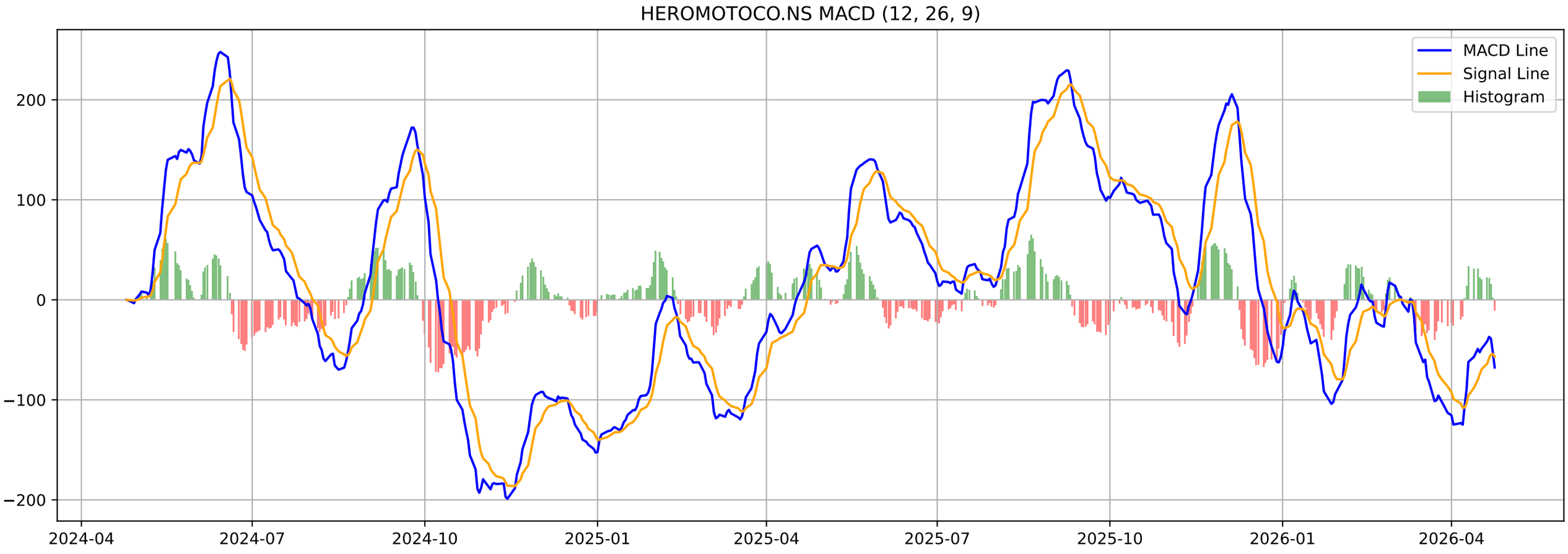
HEROMOTOCO.NS MACD (12, 26, 9)
MACD Line
Signal Line
Histogram
200
100
0
−100
−200
2024-04
2024-07
2024-10
2025-01
2025-04
2025-07
2025-10
2026-01
2026-04

HEROMOTOCO.NS - Volatility Squeeze Summary

BB Width:	0.0962
ATR:	163.7857
Total Signals:	8
Signal 1:	BB Squeeze at 2026-03-02 00:00:00+05:30 (Price: 5591.50)
Signal 2:	BB Squeeze at 2026-03-04 00:00:00+05:30 (Price: 5500.00)
Signal 3:	BB Squeeze at 2026-03-05 00:00:00+05:30 (Price: 5588.50)
Signal 4:	BB Squeeze at 2026-03-06 00:00:00+05:30 (Price: 5512.50)
Signal 5:	BB Squeeze at 2026-03-09 00:00:00+05:30 (Price: 5480.00)

HEROMOTOCO.NS - Volatility Squeeze Analysis

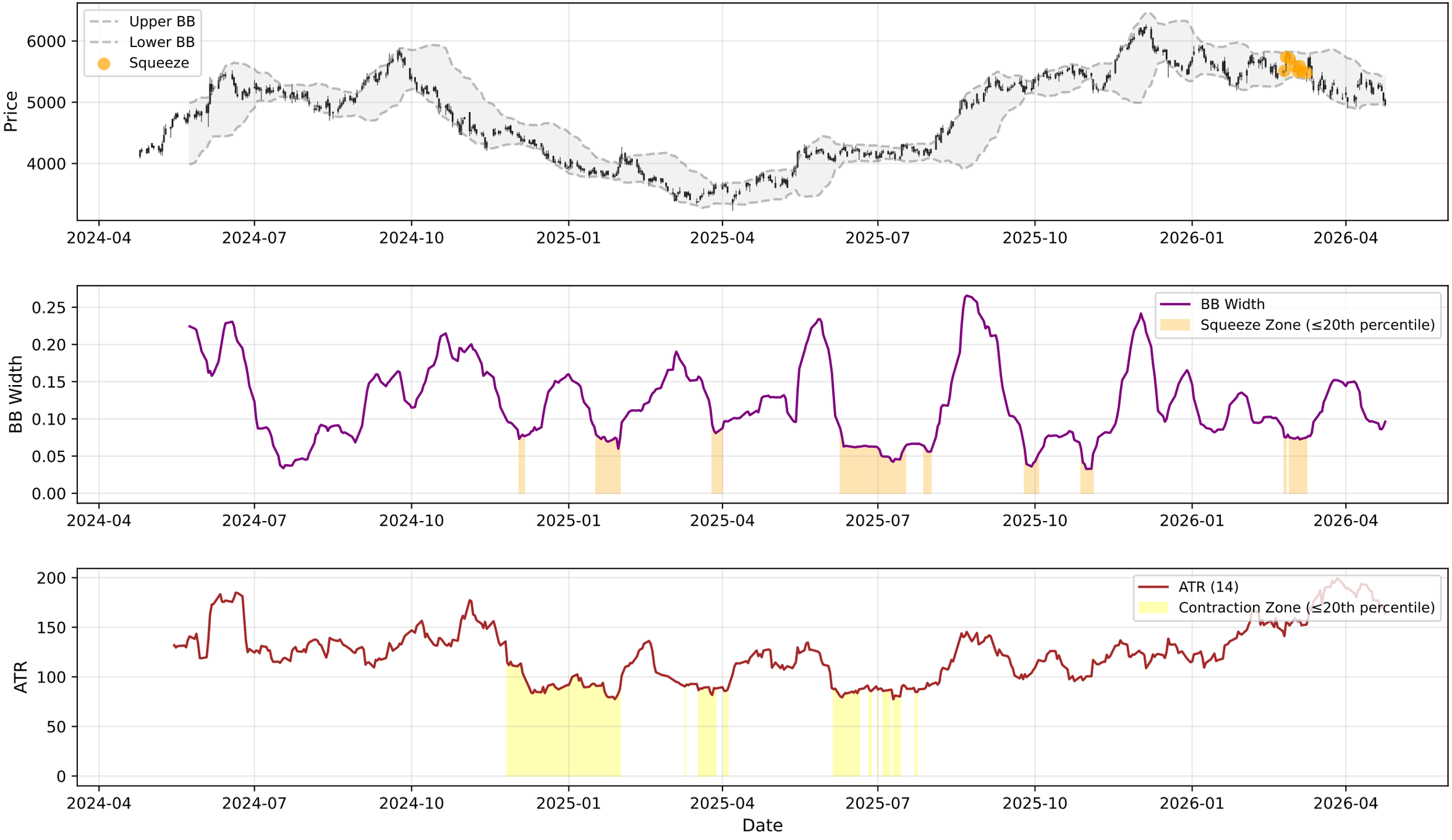

HEROMOTOCO.NS - RSI-Volume Summary

Current RSI:	39.42
Current Volume:	520325
Volume MA 20:	598518
Bullish Divergences:	3
Bearish Divergences:	2
Bullish Div 1:	Date: 2025-03-17 00:00:00+05:30, Price: 3375.28
Bullish Div 2:	Date: 2026-04-24 00:00:00+05:30, Price: 4961.50
Bearish Div 1:	Date: 2024-07-15 00:00:00+05:30, Price: 5246.14
Bearish Div 2:	Date: 2025-10-21 00:00:00+05:30, Price: 5538.55

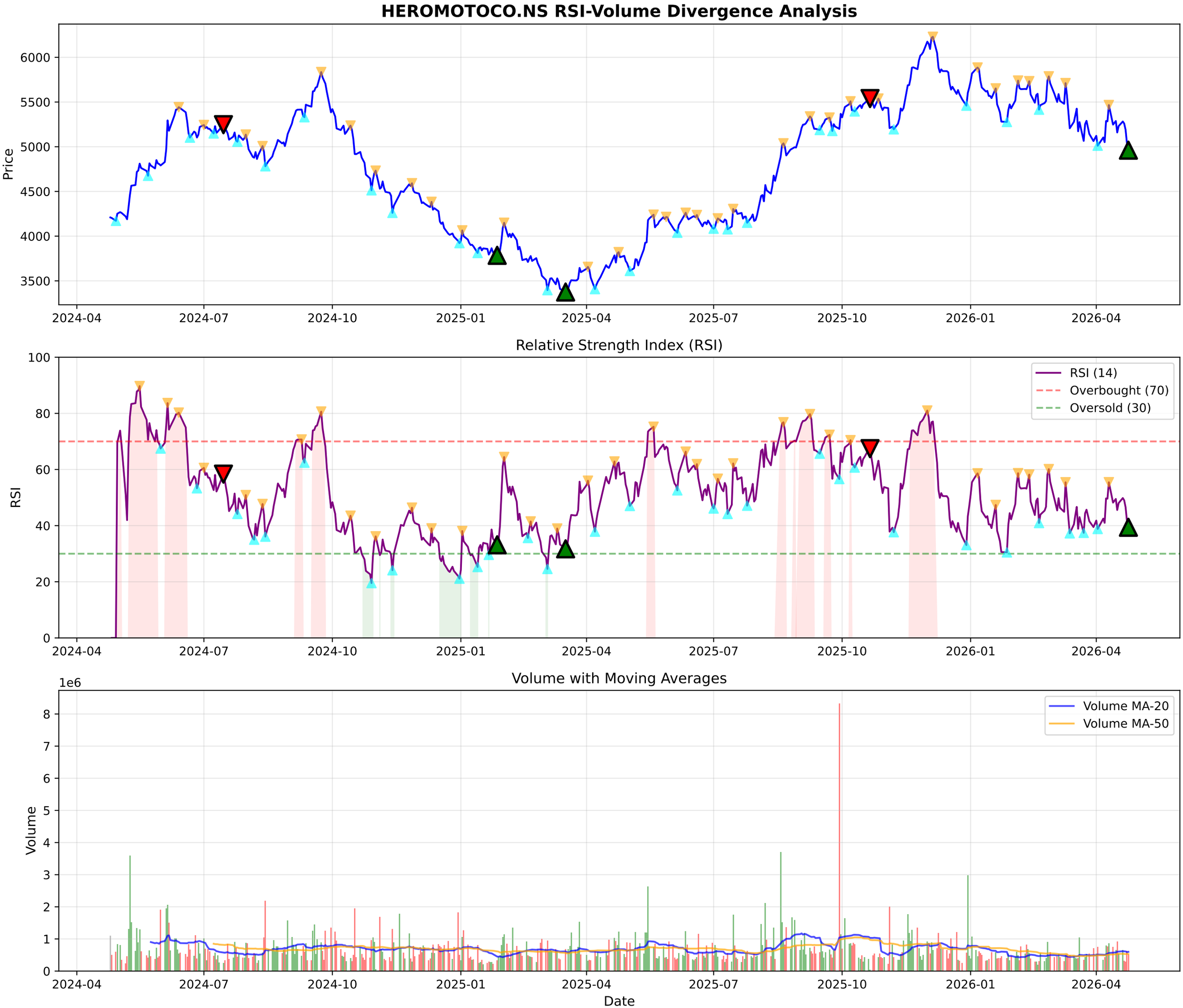
HEROMOTOCO.NS RSI-Volume Divergence Analysis
Price
6000
5500
5000
4500
4000
3500
2024-04
2024-07
2024-10
2025-01
2025-04
2025-07
2025-10
2026-01
2026-04
Relative Strength Index (RSI)
RSI
100
80
60
40
20
0
RSI (14)
Overbought (70)
Oversold (30)
Volume with Moving Averages
1e6
Volume
8
7
6
5
4
3
2
1
0
Volume MA-20
Volume MA-50
Date

HEROMOTOCO.NS - Volume Analysis

═══ VOLUME ANALYSIS ═══:	
Status:	**27 Signals Detected**
:	
2026-02-10 [-]:	Distribution Day
2026-02-26 [+]:	**Buying Exhaustion (Bearish Div)**
2026-02-27 [-]:	Distribution Day
2026-04-09 [-]:	Distribution Day
2026-04-24 [+]:	**Selling Exhaustion (Bullish Div)**

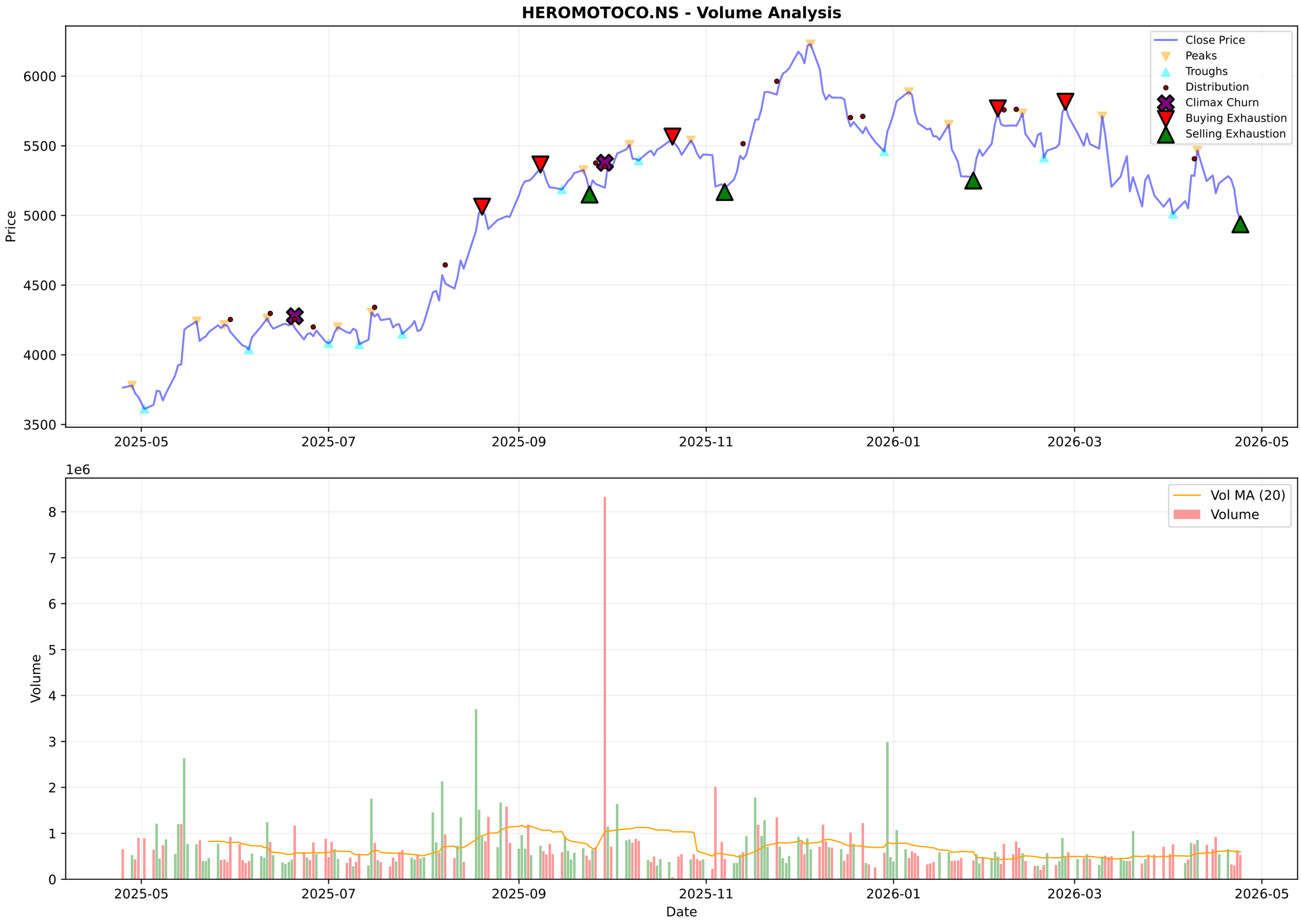
HEROMOTOCO.NS - Volume Analysis
Close Price
Peaks
Troughs
Distribution
Climax Churn
Buying Exhaustion
Selling Exhaustion
Price
6000
5500
5000
4500
4000
3500
2025-05
2025-07
2025-09
2025-11
2026-01
2026-03
2026-05
1e6
Vol MA (20)
Volume
Volume
8
7
6
5
4
3
2
1
0
Date

HEROMOTOCO.NS - Candlestick Classification Summary

═══ CANDLESTICK CLASSIFICATION ═══:	
Latest Classification:	**No Control**
Recent Trend Score (10-day avg):	0.00
:	
Distribution:	
No Control:	118
Seller Control:	67
Buyer Control:	40
Buyer Strong Control:	4

HEROMOTOCO.NS - Candlestick Classification

Multi-Timeframe Supertrend Analysis

Timeframe	Status	Value	Last Price	Signal Date
1 Week	**DOWNTREND (Sell)**	5812.57	4961.5	2025-12-22
1 Day	**DOWNTREND (Sell)**	5492.36	4961.5	2026-03-13
15 Min	**DOWNTREND (Sell)**	5010.71	4980.0	2026-04-22

Multi-Timeframe MACD Analysis

Timeframe	Trend	Momentum	Signal
1 Week	**Bearish**	Strengthening	No Signal
1 Day	**Bearish**	Strengthening	Bearish Crossover (Sell)
15 Min	**Bullish**	Strengthening	Bullish Crossover (Buy)

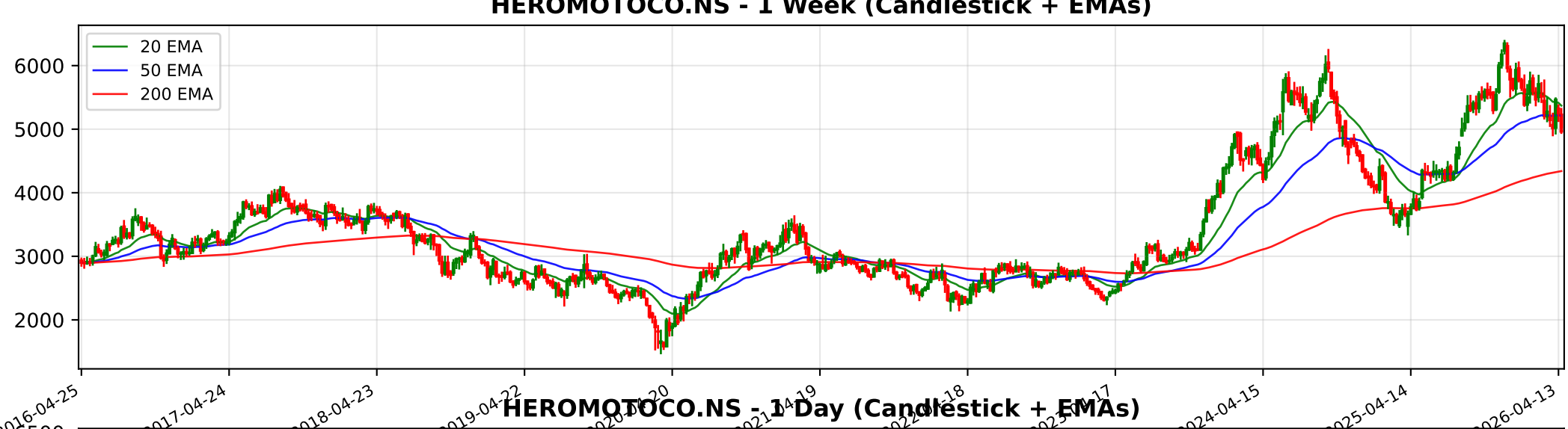
HEROMOTOCO.NS - 1 Week (Candlestick + EMAs)
20 EMA
50 EMA
200 EMA
6000
5000
4000
3000
2000
2016-04-25
2017-04-24
2018-04-23
2019-04-22
2024-04-15
2025-04-14
2026-04-13

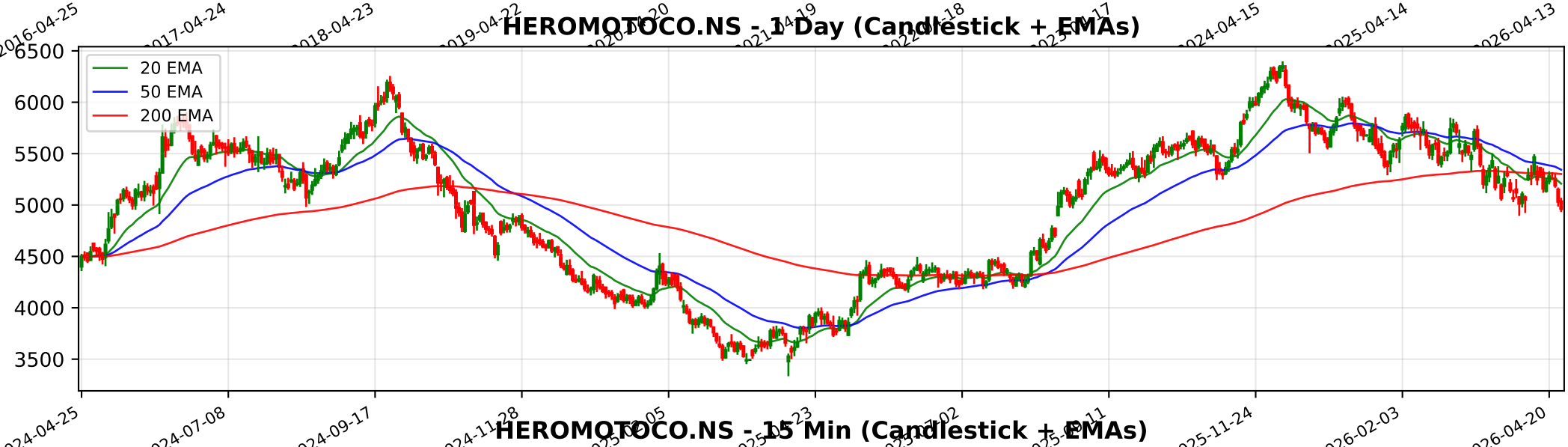
HEROMOTOCO.NS - 1 Day (Candlestick + EMAs)
20 EMA
50 EMA
200 EMA
6500
6000
5500
5000
4500
4000
3500
2024-04-25
2024-07-08
2024-09-17
2024-11-28
2025-11-24
2026-02-03
2026-04-20

HEROMOTOCO.NS - 15 Min (Candlestick + EMAs)
20 EMA
50 EMA
200 EMA
5800
5600
5400
5200
5000
02-25
03-04
03-10
03-13
03-19
03-25
04-01
04-08
04-13
04-21

Trendlyne Snapshot - HEROMOTOCO_main

Markets | MarketMind AI | Baskets | Alerts | F&O | MF | Reports | Screeners | Subscribe | Superstars | Portfolio | Watchlist | Insider Trades | Results | More

Search Stock, IPO, MF

MARKETS / SECTOR : AUTOMOBILES & AUTO COMPONENTS / INDUSTRY : 2/3 WHEELERS / HERO MOTOCORP LTD.

Hero MotoCorp Ltd.

Ask MarketMind AI v1.5

NSE: HEROMOTOCO | BSE: 500182

Hero MotoCorp Live Share Price Today, Share Analysis and Chart

Mid-range Performer | In 6 Starfolio Baskets

IRAN WAR IMPACT The impact of the ongoing conflict and the closure of the Strait of Hormuz on Hero MotoCorp Ltd. is moderately negative, primarily driven by logistical headwinds and rising input costs rather than a direct loss of a major revenue market. ... Read More

4961.50 -70.50 (-1.40%)

↑ 33.19% Gain from 52W Low

543.8K NSE+BSE Volume

NSE 24 Apr, 2026 3:31 PM (IST)

Watchlist | Portfolio | Alert | My Notes

Board Meeting The next board meeting for Hero MotoCorp is on 05 May 2026 for the purpose of Audited Results — See details

Overview | FORECASTER | Buy Sell Zone | F&O | Financials | Charts & Report | News | Reports | Technicals | Shareholding | Deals | Corporate Actions | Alerts | About

Durability score 70.0 / 100 — High Financial Strength

Valuation Score 46.3 / 100 — Mid Valuation

Momentum Score 39.0 / 100 — Technically Neutral

Analyst Price Target 5,975 — 1Yr Price target upside is 20%

Mid-range Performer These stocks have strong quality. Their reasonable financials and technicals make them potentially attractive to i... View Similar | Embed DVM

FORECASTER: DVM, Key Metrics, Price Chart, Forecaster, Financials, Technicals, Shareholding, Deals, Documents, Corporate actions, Company Profile

S 15 | W 10 | O 4 | T 2

SWOT Analysis

Check Before You Buy

VIEW FULL CHECKLIST

High rank — 13 Positive • 10 Negative

56.5% Pass in checklist (0 — 45 — 55 — 100)

PE Valuation Check

Right Now: Undervalued 31.6%

1 Year Forward: Undervalued 28.5%

INSIGHT Hero MotoCorp is undervalued at both current PE and future earnings estimat

Hero MotoCorp Key Metrics

Preset Metrics: Preset Metrics

Trendlyne Snapshot - HEROMOTOCO_forecaster

Markets | MarketMind AI | Baskets | Alerts | F&O | MF | Reports | Screeners | Subscribe | Superstars | Portfolio | Watchlist | Insider Trades | Results | More

Search Stock, IPO, MF

MARKETS / SECTOR : AUTOMOBILES & AUTO COMPONENTS / INDUSTRY : 2/3 WHEELERS / HERO MOTOCORP LTD.

Hero MotoCorp Ltd.

NSE: HEROMOTOCO | BSE: 500182

Mid-range Performer

In 6 Starfolio Baskets

Download real time STOCK REPORT

4961.50 -70.50 (-1.40%)

↑ 33.19% Gain from 52W Low

543.8K NSE+BSE Volume

NSE 24 Apr, 2026 3:31 PM (IST)

Watchlist | Portfolio | Alert | My Notes

Board Meeting: The next board meeting for Hero MotoCorp is on 05 May 2026 for the purpose of Audited Results — See details

Overview | FORECASTER | Buy Sell Zone | F&O | Financials | Charts & Report | News | Reports | Technicals | Shareholding | Deals | Corporate Actions | Alerts | About

Hero MotoCorp - HEROMOTOCO - stock price prediction, stock forecast, target price, analyst ratings from 34 analysts

Hero MotoCorp has a share price target of Rs 5975, revenue growth forecast of 13.2%, and profit growth estimate of 14.1% for FY26, based on top 34 analyst calls.

Hero MotoCorp FORECASTER - Analyst Estimates

FORECASTER DASHBOARD →

SHARE PRICE TARGET FORECAST

12 MONTH ESTIMATE

in Rs

EPS FORECAST

QUARTER | ANNUAL

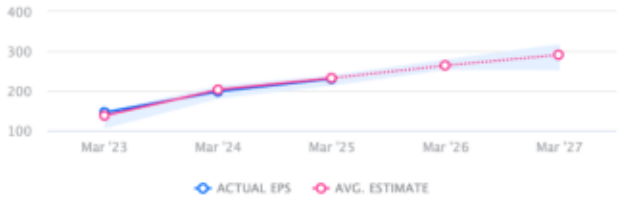

in Rs

CONSENSUS RECOMMENDATION

34 ANALYST Recommendations

BUY