© 2026 Stock Research. All Rights Reserved.

Strategic Trading Analysis

As a Positional Equity Trader focused on intermediate-term setups (1-4 months), here is my step-by-step analysis of the HINDUNILVR.NS report.

Step 1: Audit the Data

- **Data Present:** Multi-timeframe charts (Weekly, Daily, 15m), moving averages (20, 50, 200 EMAs), momentum oscillators (RSI, MACD), volatility metrics (Bollinger Bands, ATR), volume analysis, relative strength (RS) metrics, and short/long-term fundamental snapshots.
- **Data Missing:** Options/Implied Volatility (IV) data, real-time order flow/Level 2 market depth, and broader sector correlation metrics.
- **Confidence Level: High**. The provided report is exceptionally comprehensive. The confluence of multi-timeframe technicals, volume data, and fundamental checks provides more than enough information to structure a robust 1-4 month positional trade.

Step 2: Analyze the Setup

- **Price Structure & Trend:** The stock recently formed a significant bottom near the INR 2000 level and has engineered a sharp V-shaped recovery. Price has successfully reclaimed the 20-day (2217) and 50-day (2228) EMAs. However, the stock is currently trading at INR 2327.30, pressing directly against major dynamic resistance at the 200-day EMA (2333.54).
- **Momentum & Relative Strength:** Momentum is structurally shifting positive. The MACD has logged a bullish crossover on both the daily and weekly timeframes, supporting an intermediate-term bottom. RS Analysis flags a "Turnaround Detected" with the stock categorized as an "Emerging Leader." RSI is healthy at 63.76, leaving room for further upside before hitting overbought territory.
- **Confluence & Headwinds:** While the macro-setup looks primed for a reversal, short-term data urges caution. The daily MACD momentum is flagged as "Weakening," and recent candlestick data shows "Seller Control," likely due to profit-taking at the 200 EMA. Furthermore, multiple "Distribution Days" were noted in recent weeks.

Step 3: Formulate the Recommendation

Recommendation: NO (Do not enter at current market price).

Explanation: From a risk-averse standpoint, buying directly into the 200-day EMA resistance (2333.54) while short-term momentum is weakening is poor trade management. A rejection here could force a retest of the 50-day EMA (~2228). However, the intermediate-term turnaround is highly attractive. The analyst consensus target of INR 2610 aligns perfectly with your 5%-15% upside mandate. Therefore, we will treat this as a high-probability **conditional setup**.

Conditional Plan:* **Condition to Buy:** Wait for a decisive Daily close above the 200-day EMA (2333.54) to confirm that sellers have been absorbed and the macro trend has officially shifted to bullish.* **Entry Price:** INR 2345.00 (Entering on confirmation of the 200 EMA breakout).* **Stop Loss:** INR 2215.00 (Hard stop placed just below the converging 20-day and 50-day EMAs. A drop below this level invalidates the breakout thesis. Total risk: ~5.5%).* **Take Profit:** INR 2610.00 (Targeting previous structural swing highs from late 2024, which also perfectly aligns with the fundamental analyst target. Total upside: ~11.3%, offering an

© 2026 Stock Research. All Rights Reserved.

excellent 1:2 Risk/Reward ratio over a 1-4 month horizon).

Candlestick Classification Analysis

Based on the provided report (specifically Pages 20 and 21) and the exact algorithmic rules of your Candlestick Classification System, here is my professional analysis and price prediction for HINDUNILVR.NS.

1. Macro Context & Recent Price Action

Looking at the far right of the chart on Page 21, the stock recently experienced a steep capitulation drop down to the 2050-2100 region. Following this, there was a violent "V-shaped" recovery.

During this upward thrust, we can observe **Buyer Control (+1)** and a standout **Buyer Strong Control (+2)** candlestick (dark green). * **Algorithmic Translation:** According to Step 1 and Step 4 of the system, that dark green candle means the body was massive relative to the ATR (>1.5 ATR), closed near its highs (Step 2), and critically, was accompanied by a massive volume spike (visible on the bottom volume sub-chart). This validates heavy institutional buying.

2. Analysis of the Current State

According to the summary on Page 20:* **Latest Classification: Seller Control (-1)*** **Recent Trend Score (10-day avg): 0.30**

Looking closely at the final candle on the chart, the price has formed a red candle pulling back from the recent swing high (~2400 area). * **Why is it only "Seller Control" (-1) and not "Seller Strong Control" (-2)?** Based on Step 4 of your algorithm, while sellers dictated the close (Step 2), the volume on this downward candle is noticeably lower than the volume on the preceding dark green bullish breakout days. Lower volume acts as a dampener (multiplier of 0.6), meaning the algorithmic system reads this as a lack of aggressive institutional distribution. It is primarily weak-hand selling or standard profit-taking after a sharp rally.* **The 10-Day Average (+0.30):** Despite the latest bearish day, the 10-day average remains positive. This mathematically proves that over the last two weeks, the net conviction still belongs to the buyers.

3. Historical Behavioral Context

The distribution table on Page 20 is highly revealing:* **No Control (0):** 114 occurrences* **Buyer Control (+1):** 55 occurrences* **Seller Control (-1):** 52 occurrences

This stock spends a vast majority of its time in a **"No Control" (0)** state. This means it is a heavy, slow-moving stock that tends to consolidate and form indecision candles (small bodies, long wicks on both sides - Step 3) after directional moves.

4. Price Prediction & Future Outlook

© 2026 Stock Research. All Rights Reserved.

Based on the synthesis of the algorithmic price action, here is my forecast:

- **Immediate Term (Next 1-3 Days) - Sideways to Slight Pullback:** Because the latest candle is **Seller Control (-1)**, the immediate momentum has stalled. However, because it lacks the volume multiplier to be a "Strong Seller" (-2) day, I do not expect a severe crash. Expect the price to drift slightly lower or move sideways as it digests the recent rally. We will likely see a cluster of **"No Control" (0)** candles form in the coming days as volatility normalizes.
- **Near Term (Next 1-2 Weeks) - Bullish Bias:** The dominant footprint on this chart is the recent high-volume **Buyer Strong Control (+2)** day. "Price without volume is half the story," and the volume clearly favored the buyers on the way up. Once this current low-volume pullback exhausts itself, the price is heavily favored to resume its upward trajectory to test the next resistance levels around 2450-2500.

Trader's Verdict:I would view this current "Seller Control" pullback as an opportunity to look for long entries. The bullish thesis remains intact as long as we do not print a high-volume **Seller Strong Control (-2)** candle that breaks below the origin of the recent strong green volume bars (around the 2250-2300 support zone).

News & Analyst Targets

As a stock research analyst, here is the latest intelligence and research coverage on **Hindustan Unilever Limited (NSE: HINDUNILVR)** as of the week of April 25, 2026.

1) Latest News for HINDUNILVR This Week

- **Strong Pre-Earnings Rally:** HINDUNILVR shares saw a strong 6% rally earlier this week, breaking out from its recent 52-week lows to cross the INR 2,380 level intraday. A slight pullback saw it close at INR 2,327.30 by the end of the week.
- **Pricing Cycle Re-initiated:** HUL has officially initiated a new pricing cycle to protect its margins in response to rising input costs. The company has hiked prices for its soap brands by 5% to 10%, with further price hikes expected across its detergent and face wash portfolios.
- **Q4 FY26 Earnings & Dividend Board Meeting:** The company has scheduled an earnings conference call and a Board of Directors meeting for **April 30, 2026**, to review its Q4 FY26 and full-year results. The board will also consider the recommendation of a final dividend for FY26.
- **Heavy Derivatives Activity & Block Deals:** There has been a massive surge in open interest in HUL's derivatives segment (up ~12% this week), indicating heavy institutional and speculative directional bets being placed ahead of earnings. Additionally, a notable INR 71.16 crore institutional block trade occurred on the NSE.
- **Major Capacity Expansion:** HUL continues to move forward on its previously planned INR 20 billion (INR 2,000 crore) capital expenditure over two years to expand its manufacturing capacity in premium Beauty & Wellbeing and Home Care liquids using advanced automation.

2) Upgrades and Downgrades from Brokerages

- **Downgrade:** Quantitative research firm **MarketsMojo** recently downgraded HINDUNILVR to a **"Sell"** rating (Mojo Score 42.0). They cited caution regarding valuation premiums, stagnant financial trends over the past 12 months, and intensifying competitive pressures within the FMCG space.
- **Target Upgrades/Reiterations:**
  - **ICICI Securities** maintained their **"Buy"** rating and upgraded their target price from INR 2,700 to **INR 2,800**. The brokerage believes that the return of commodity inflation plays to the strengths of large-cap players like HUL, giving them an avenue to flex pricing power and capture market share from smaller regional players.
  - **Jefferies** maintained its **"Buy"** rating with a target of **INR 2,850**, noting positive implications from global parent Unilever's strategic restructuring and a hyper-focus on Beauty & Personal Care in India.

© 2026 Stock Research. All Rights Reserved.

3) Other Direct/Indirect News Impacting HINDUNILVR

- **Nestle India's Blockbuster Results:** FMCG sentiment drastically improved this week following a blowout Q4 FY26 earnings report from Nestle India on April 21. Nestle's sequential revenue growth of over 20% post-GST transition prompted a sector-wide re-rating, lifting HUL shares indirectly.
- **Commodity Inflation Returns:** Palm oil prices and packaging materials are trending significantly higher. Additionally, global crude oil prices crossing the INR 8,500/barrel equivalent mark due to geopolitical tensions in West Asia have elevated input cost risks for FMCG companies. While this pressures margins, brokerages believe it will ultimately flush out smaller, regional unorganized competitors and allow HUL to consolidate volume share.
- **Parent Company Global Restructuring:** Unilever globally decided to divest its global foods business (ex-India) and merge with McCormick & Company. This strategic pivot has significantly enhanced the strategic importance of its Indian subsidiary (HUL).

4) Latest Targets from Analyst Community and Brokerages

Here is the latest consensus tracker for HINDUNILVR based on recent brokerage notes leading into the Q4 FY26 earnings season.

Brokerage / Research Firm	Rating	Latest Target Price (INR)	Key Rationale / Notes
Goldman Sachs	Buy	INR 2,900	Continued premiumization and structural volume strength.
Jefferies	Buy	INR 2,850	Strategic importance of India unit amid global parent restructuring.
ICICI Securities	Buy	INR 2,800	Upgraded from INR 2,700; ability to navigate commodity inflation via pricing power.
Nomura	Buy	INR 2,750	Long-term margin stability and brand moat.
UBS	Buy	INR 2,700	Volume growth potential in rural markets.
Simply Wall St (Quant)	Hold	INR 2,607	Adjusted fair value derived from DCF valuation modeling.
Morgan Stanley	Hold / Equal-weight	INR 2,500	Balancing rural recovery vs. raw material cost headwinds.
Motilal Oswal	Hold	INR 2,400	Near-term volume moderation constraints.
CLSA	Hold	INR 2,400	Downgraded earlier in Q3 due to slower-than-expected volume expansion.

© 2026 Stock Research. All Rights Reserved.

Brokerage / Research Firm	Rating	Latest Target Price (INR)	Key Rationale / Notes
MarketsMojo	Sell	N/A	High valuation metrics (PEG ratio of 3.3) and flat 1-year financial trend.

Analyst Consensus: **The broad 12-month street consensus for HINDUNILVR currently sits in the** INR 2,400 - INR 2,700* *range, implying a potential 9% to 23% upside from current levels (CMP ~INR 2,327). Long-term projections (FY27-FY28) stretch up to INR 3,200, contingent on rural volume acceleration and premium product mix compounding.*

Stock Detailed Analysis Report

HINDUNILVR.NS

Current Price: ₹2327.30

Generated: 2026-04-25 14:28

HINDUNILVR.NS - 3 Year Daily Price Chart

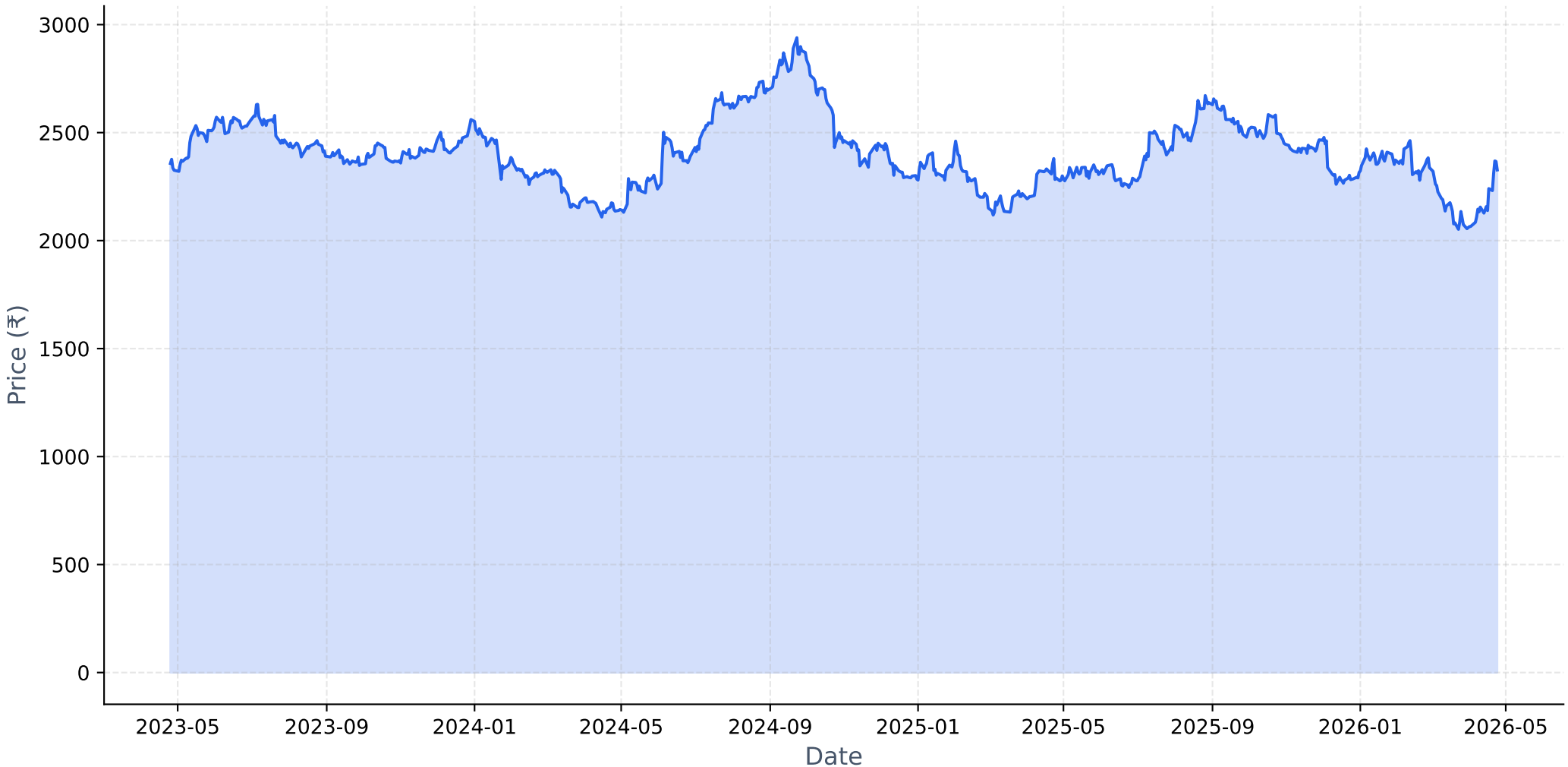

Long-term Fundamental Analysis (4 Years)

Metric	Is Growing?	Accelerating?	1Y Growth	3Y CAGR
Revenue	Yes	No	2.17%	6.51%
Net Income	Yes	No	3.62%	6.25%
ROE	Yes	Yes	4.55%	1.94%
EPS	Yes	No	3.61%	6.24%

Short-term Fundamental Analysis (6 Quarters)

Metric	Is Growing?	Recent QoQ	Avg QoQ
Revenue	Yes	5.68%	1.30%
Net Income	Yes	11.85%	3.20%
EPS	Yes	15.14%	15.14%

HINDUNILVR.NS - Relative Strength Analysis

═══ OVERVIEW ═══:	
Benchmark Index:	^CNXFMCG
Sector:	FMCG
Classification:	**Emerging Leader**
RS Score:	50.9/100
:	
═══ RS RATIOS ═══:	
1M RS:	**1.035 [Leader]**
3M RS:	**0.997 [Neutral]**
6M RS:	**0.972 [Neutral]**
1Y RS:	**1.099 [Leader]**
:	
═══ TURNAROUND ANALYSIS ═══:	
Turnaround Status:	**!! DETECTED !!**
:	
SIGNAL CRITERIA::	
✓ **Emerging RS:**	1M (1.035) > 3M (0.997)
✓ **Medium-term Lagging:**	6M=0.972 (≤1.0)
✓ **Performance Improving:**	3M (-2.2%) > 6M (-8.4%)

Relative Strength Analysis: HINDUNILVR.NS vs ^CNXFMCG
Classification: Emerging Leader

Price Performance Comparison (Normalized)

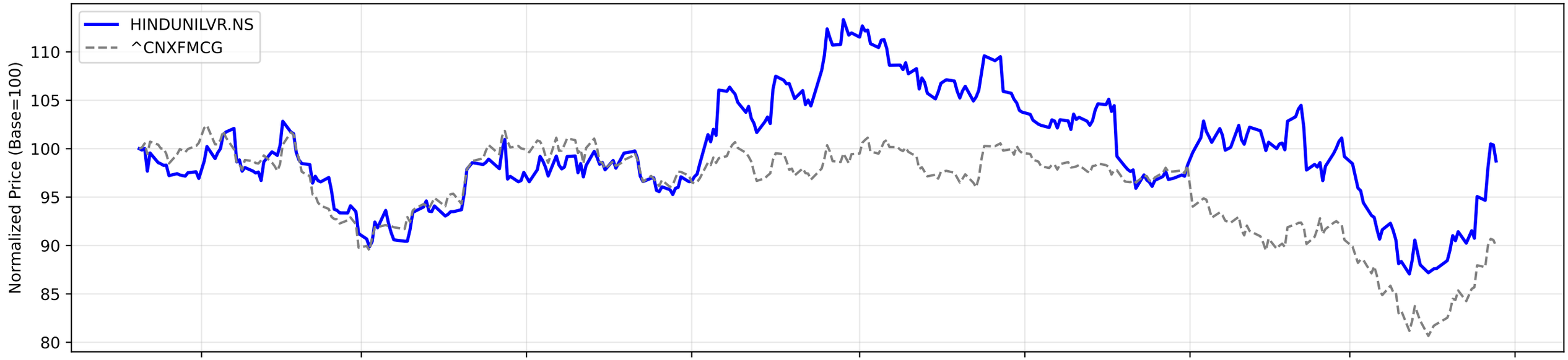

RS Ratio Trends (Multiple Timeframes)

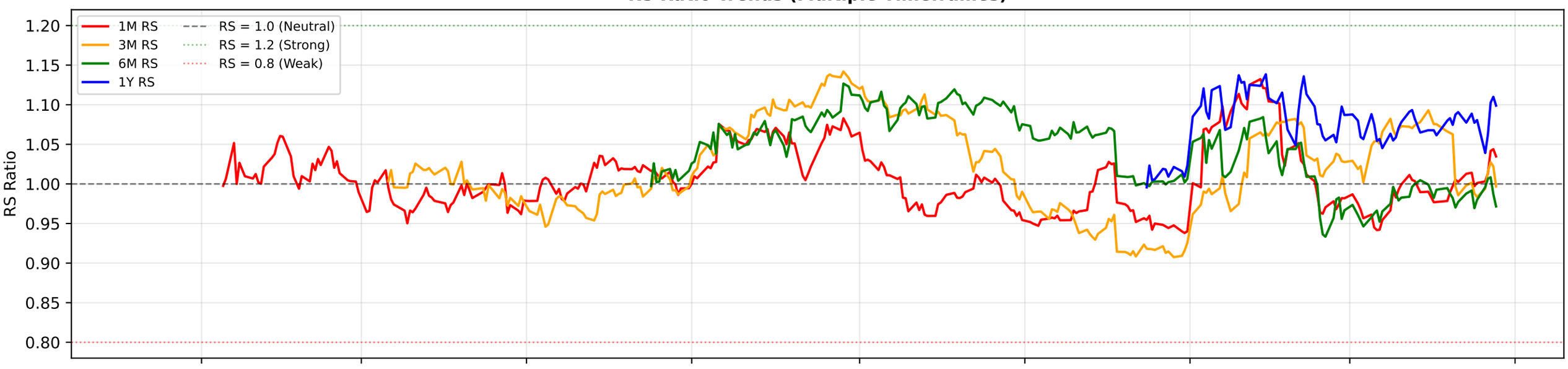

RS Composite Score Timeline

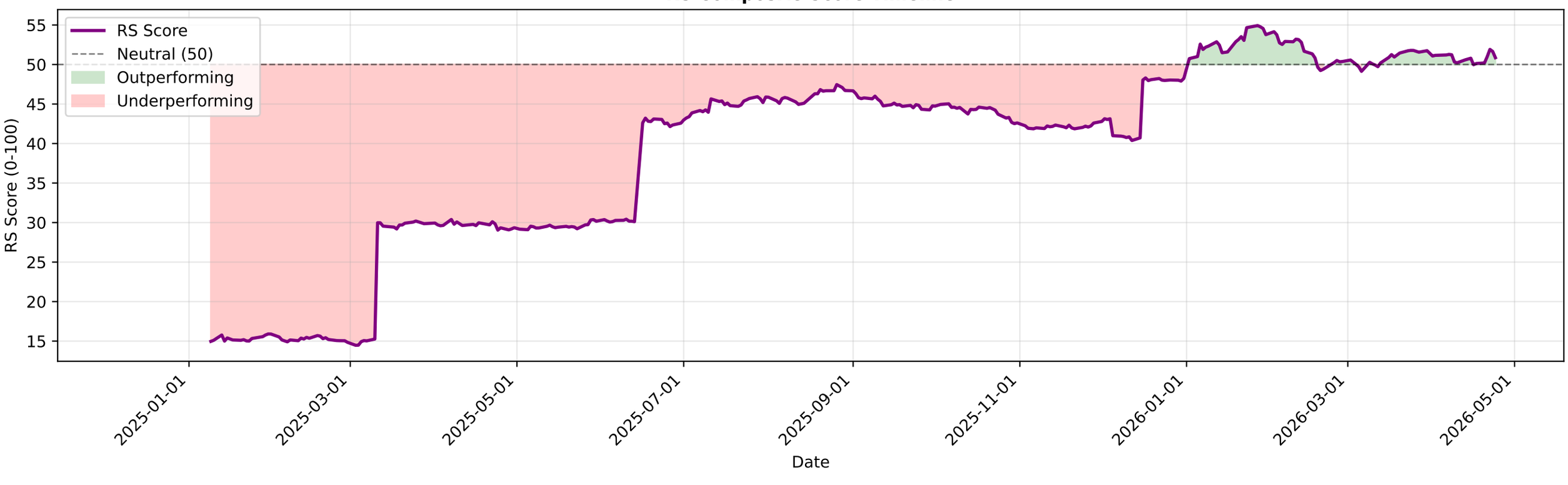

HINDUNILVR.NS - EMA Crossover Summary

EMA 20:	2217.47
EMA 50:	2228.12
EMA 200:	2333.54
Trend Status:	**Strong Downtrend**

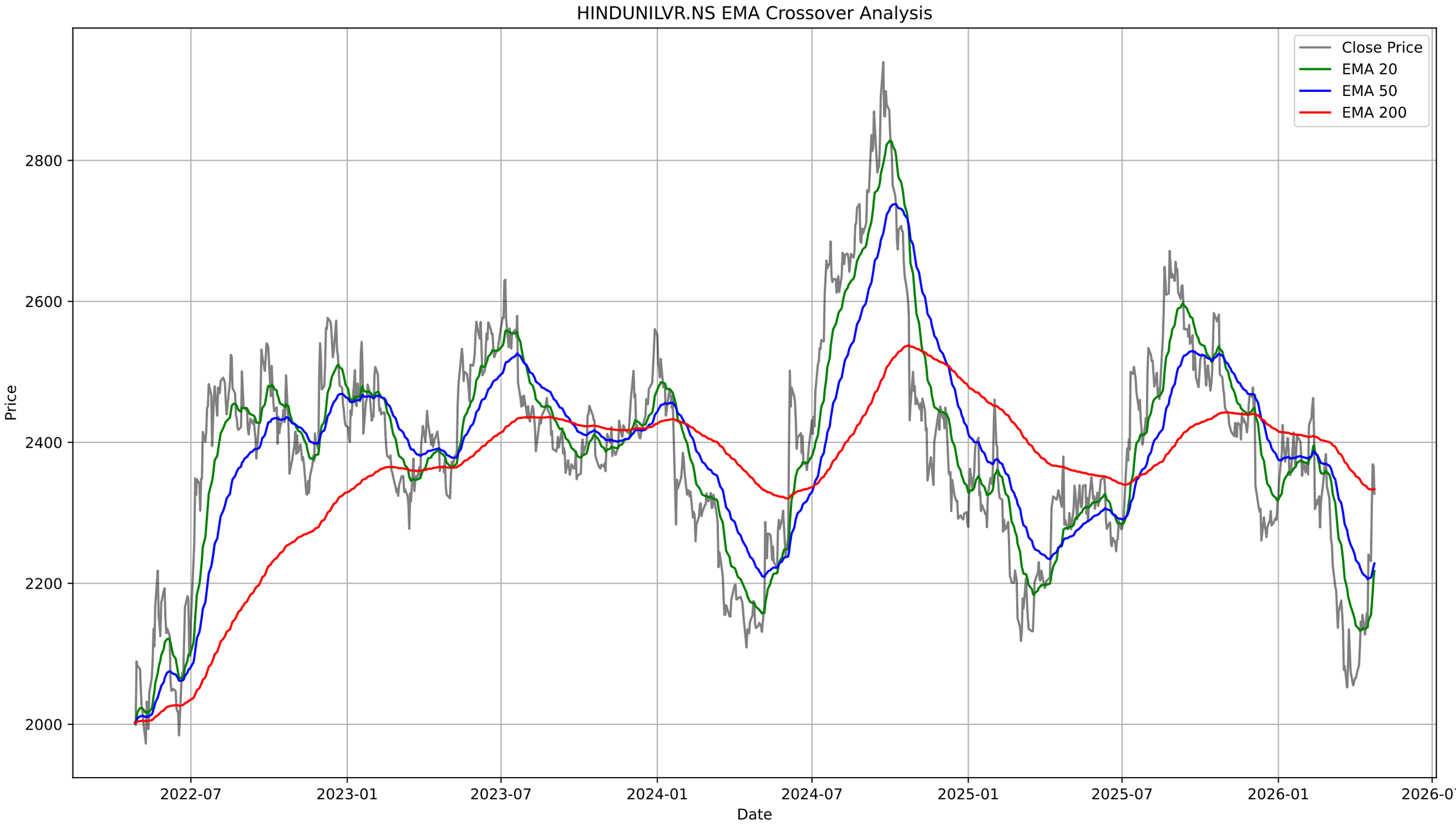
HINDUNILVR.NS EMA Crossover Analysis
Close Price
EMA 20
EMA 50
EMA 200
Price
2000
2200
2400
2600
2800
Date
2022-07
2023-01
2023-07
2024-01
2024-07
2025-01
2025-07
2026-01
2026-07

HINDUNILVR.NS - Bollinger Bands Summary

Current Price:	2327.30
Upper Band:	2374.18
Middle Band (SMA 20):	2168.92
Lower Band:	1963.65
%B:	0.8858
Band Width:	0.1893
Status:	Upper Half
Signal:	**Sell Signal**
Recent Signal 1:	**Buy Signal at 2026-03-12 00:00:00+05:30**
Recent Signal 2:	**Buy Signal at 2026-03-13 00:00:00+05:30**
Recent Signal 3:	**Sell Signal at 2026-04-24 00:00:00+05:30**

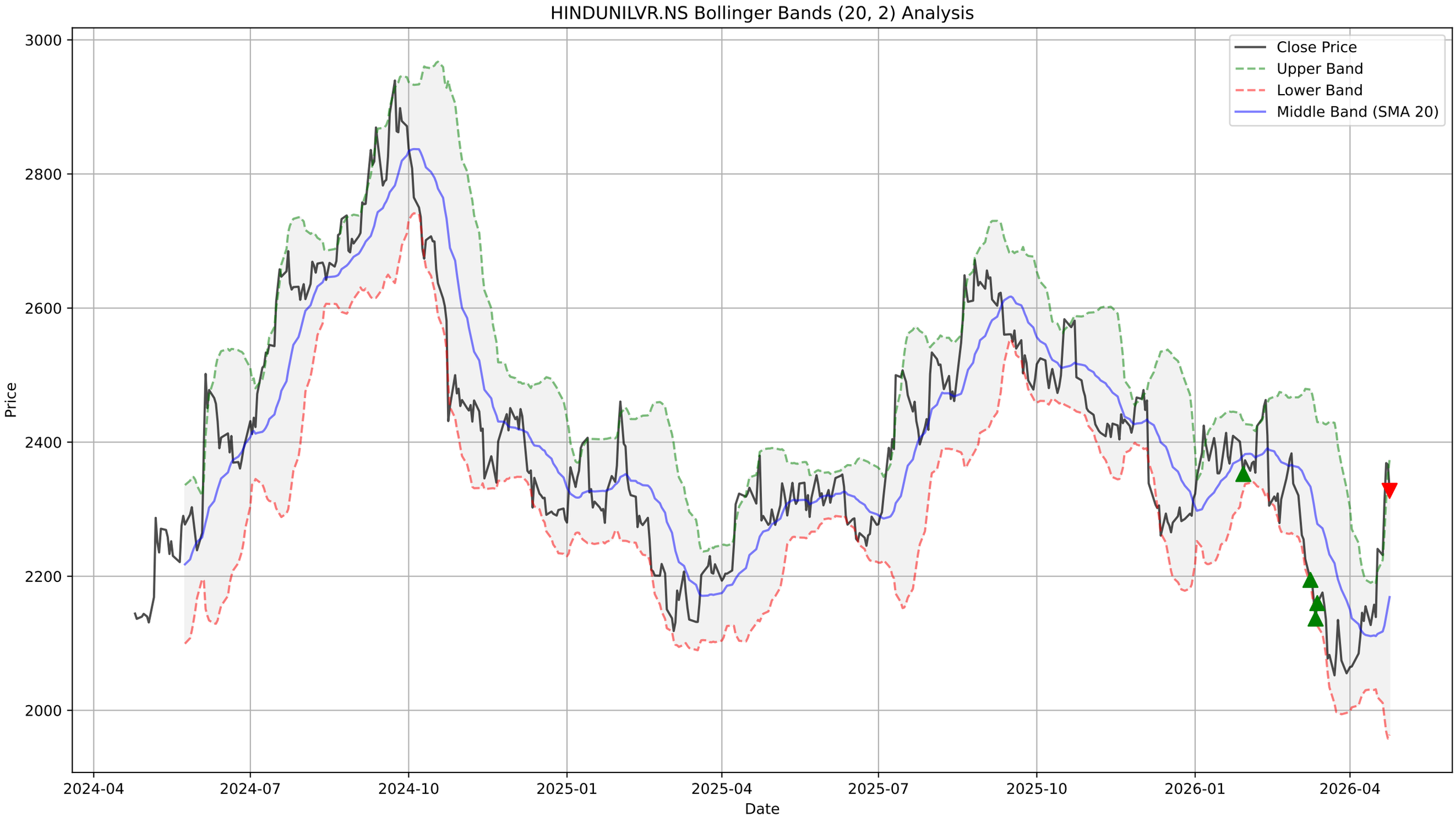
HINDUNILVR.NS Bollinger Bands (20, 2) Analysis
Close Price
Upper Band
Lower Band
Middle Band (SMA 20)
Price
Date
3000
2800
2600
2400
2200
2000
2024-04
2024-07
2024-10
2025-01
2025-04
2025-07
2025-10
2026-01
2026-04

HINDUNILVR.NS - Supertrend Summary

Status:	**UPTREND (Buy)**
Supertrend Value:	2180.46
Signal Identified On:	2026-04-17

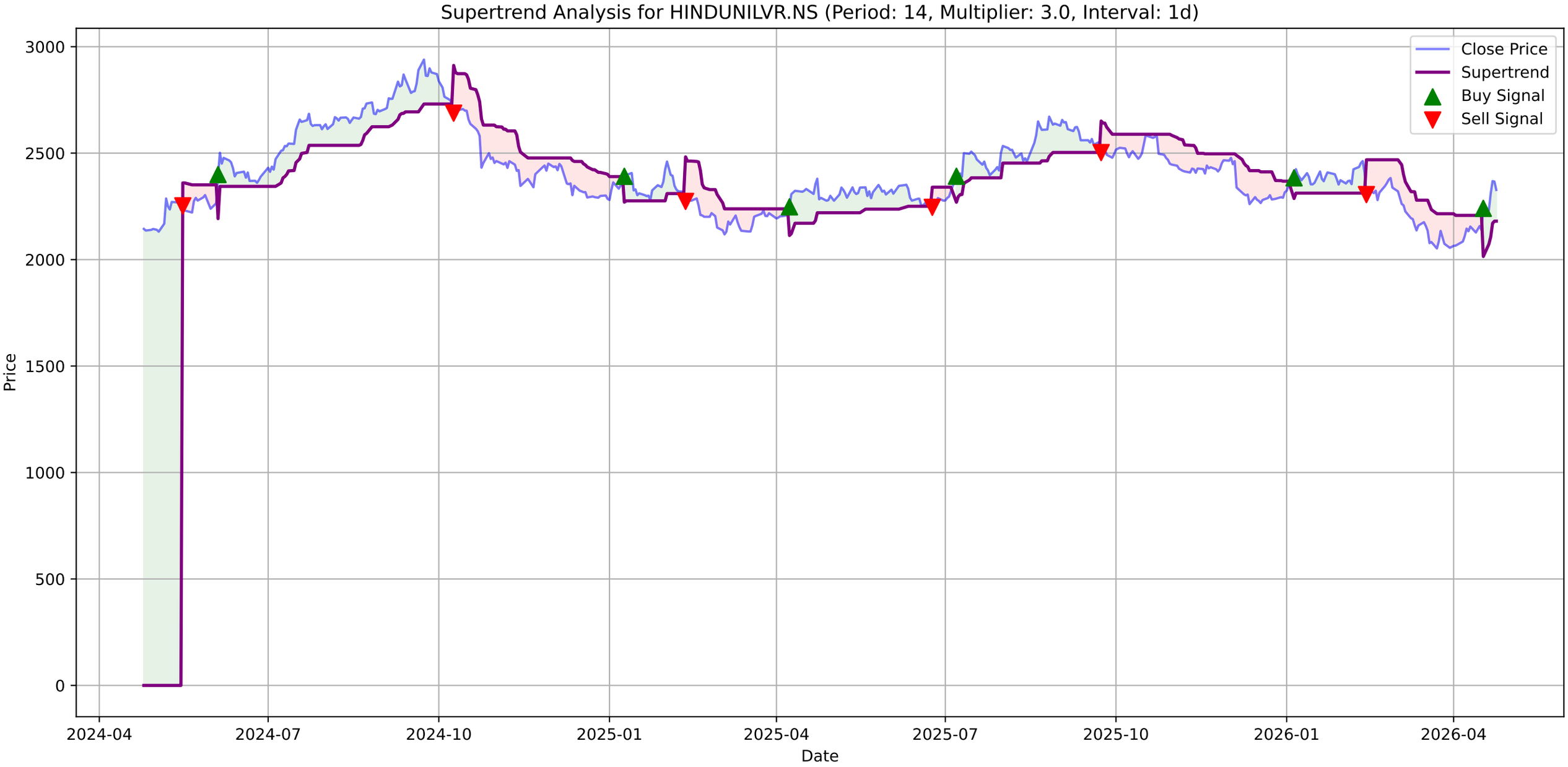
Supertrend Analysis for HINDUNILVR.NS (Period: 14, Multiplier: 3.0, Interval: 1d)
Close Price
Supertrend
Buy Signal
Sell Signal
Price
Date
3000
2500
2000
1500
1000
500
0
2024-04
2024-07
2024-10
2025-01
2025-04
2025-07
2025-10
2026-01
2026-04

HINDUNILVR.NS - MACD Summary

MACD Line:	37.78
Signal Line:	4.96
Histogram:	32.82
Trend:	**Bullish**
Momentum:	**Weakening**
Signal:	None

HINDUNILVR.NS Price
Close Price
2800
2600
2400
2200
2024-04
2024-07
2024-10
2025-01
2025-04
2025-07
2025-10
2026-01
2026-04

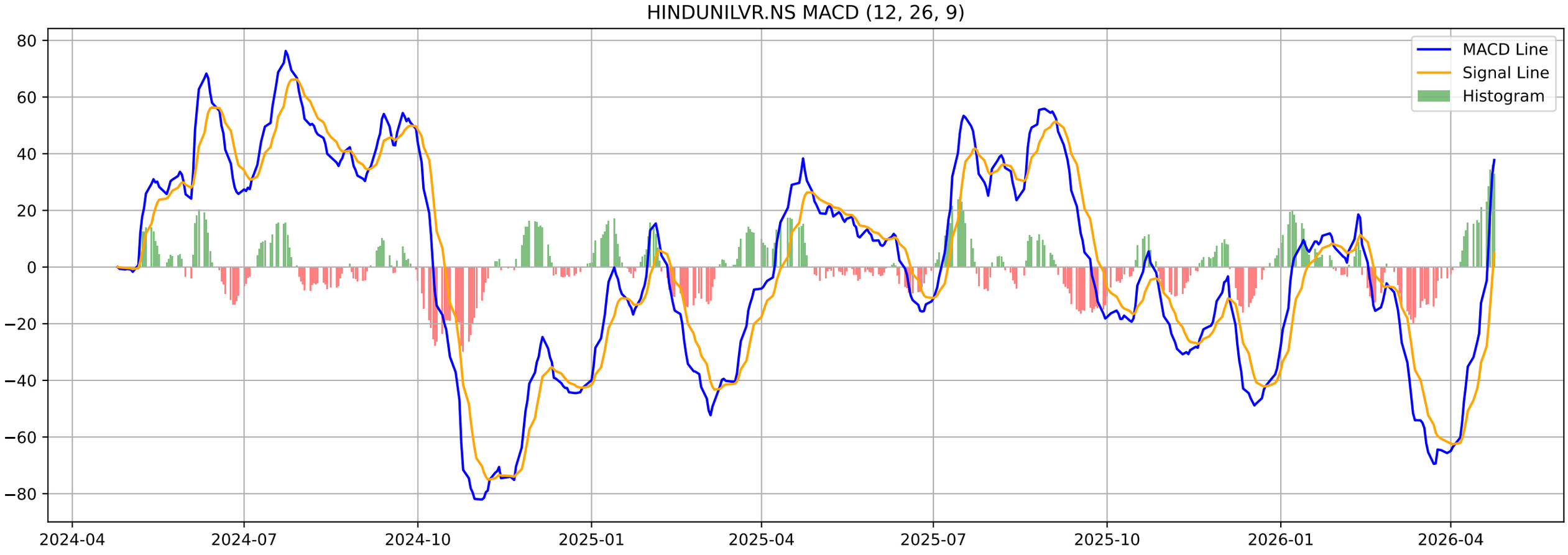
HINDUNILVR.NS MACD (12, 26, 9)
MACD Line
Signal Line
Histogram
80
60
40
20
0
−20
−40
−60
−80
2024-04
2024-07
2024-10
2025-01
2025-04
2025-07
2025-10
2026-01
2026-04

HINDUNILVR.NS - Volatility Squeeze Summary

BB Width:	0.1893
ATR:	65.5286
Total Signals:	9
Signal 1:	BB Squeeze at 2026-02-03 00:00:00+05:30 (Price: 2368.60)
Signal 2:	BB Squeeze at 2026-02-04 00:00:00+05:30 (Price: 2371.00)
Signal 3:	BB Squeeze at 2026-02-05 00:00:00+05:30 (Price: 2354.40)
Signal 4:	BB Squeeze at 2026-02-06 00:00:00+05:30 (Price: 2424.20)
Signal 5:	BB Squeeze at 2026-02-09 00:00:00+05:30 (Price: 2435.00)

HINDUNILVR.NS - Volatility Squeeze Analysis

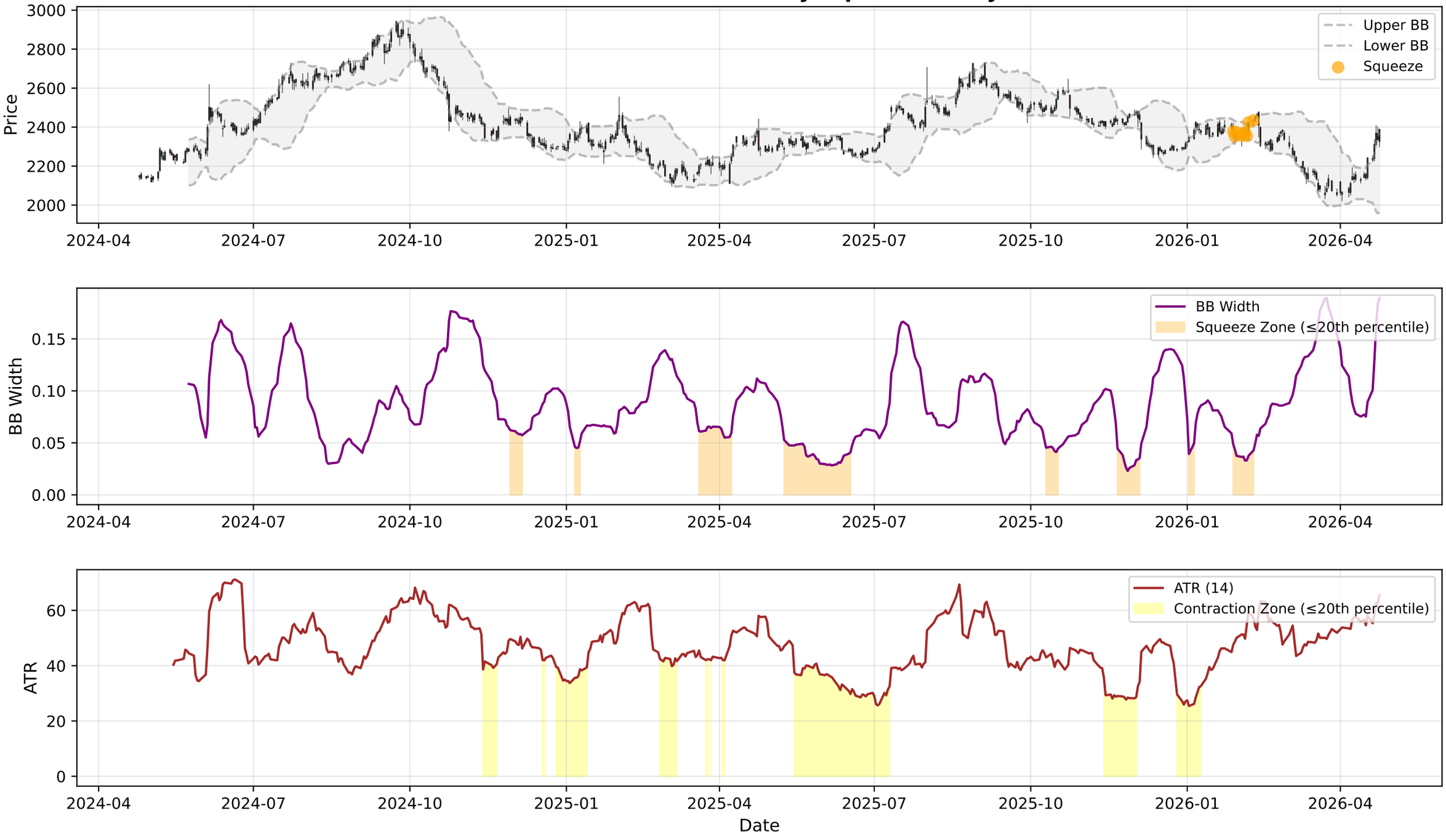

HINDUNILVR.NS - RSI-Volume Summary

Current RSI:	63.76
Current Volume:	1676706
Volume MA 20:	2478607
Bullish Divergences:	3
Bearish Divergences:	1
Bullish Div 1:	Date: 2025-01-01 00:00:00+05:30, Price: 2280.01
Bullish Div 2:	Date: 2025-10-13 00:00:00+05:30, Price: 2473.36
Bearish Div 1:	Date: 2024-09-23 00:00:00+05:30, Price: 2939.45

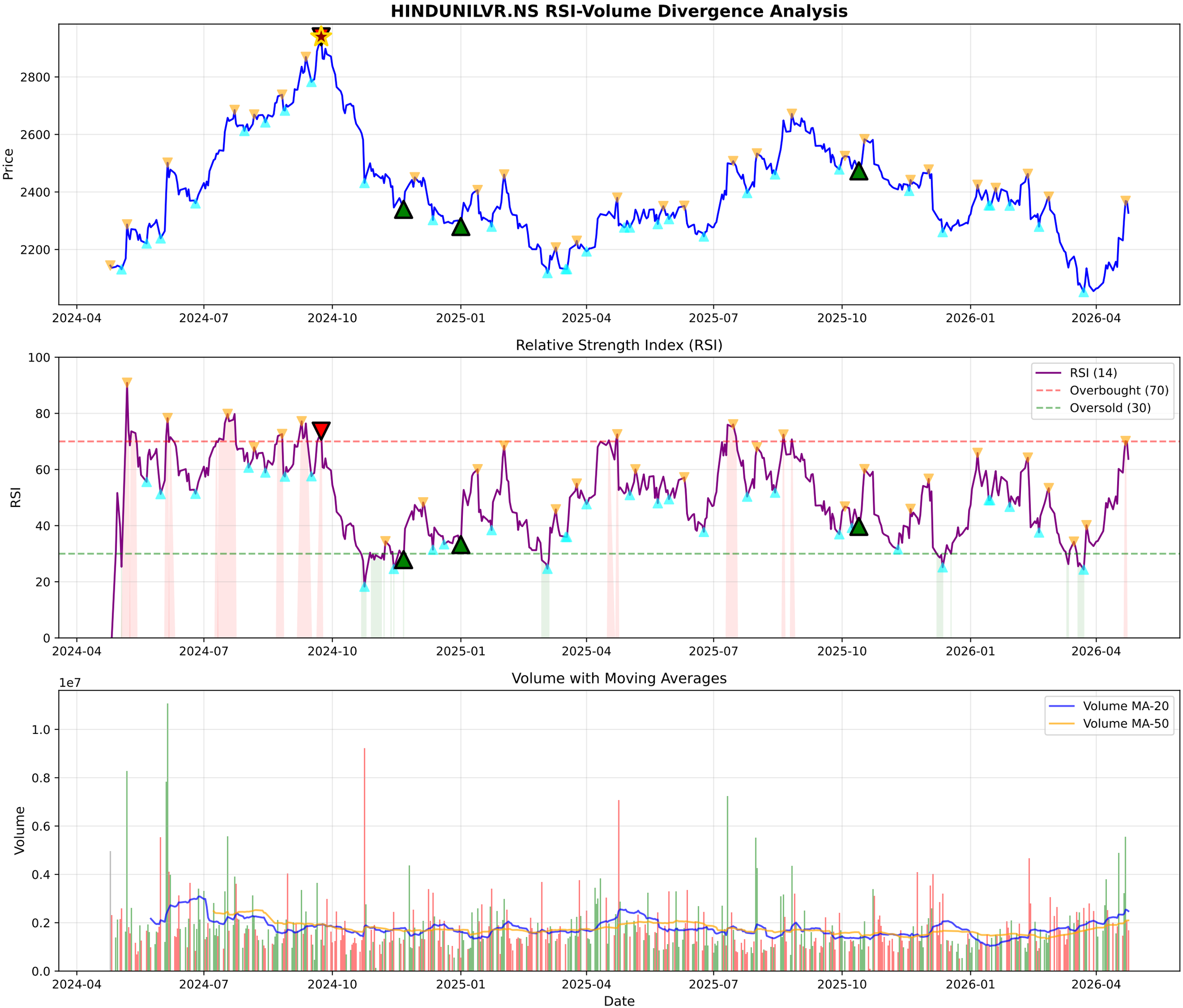
HINDUNILVR.NS RSI-Volume Divergence Analysis
Price
2800
2600
2400
2200
2024-04
2024-07
2024-10
2025-01
2025-04
2025-07
2025-10
2026-01
2026-04
Relative Strength Index (RSI)
RSI
100
80
60
40
20
0
RSI (14)
Overbought (70)
Oversold (30)
Volume with Moving Averages
1e7
Volume
1.0
0.8
0.6
0.4
0.2
0.0
Volume MA-20
Volume MA-50
Date

HINDUNILVR.NS - Volume Analysis

═══ VOLUME ANALYSIS ═══:	
Status:	**43 Signals Detected**
:	
2026-03-17 [-]:	Distribution Day
2026-03-18 [-]:	Distribution Day
2026-03-23 [-]:	Distribution Day
2026-03-30 [-]:	Distribution Day
2026-04-09 [-]:	Distribution Day

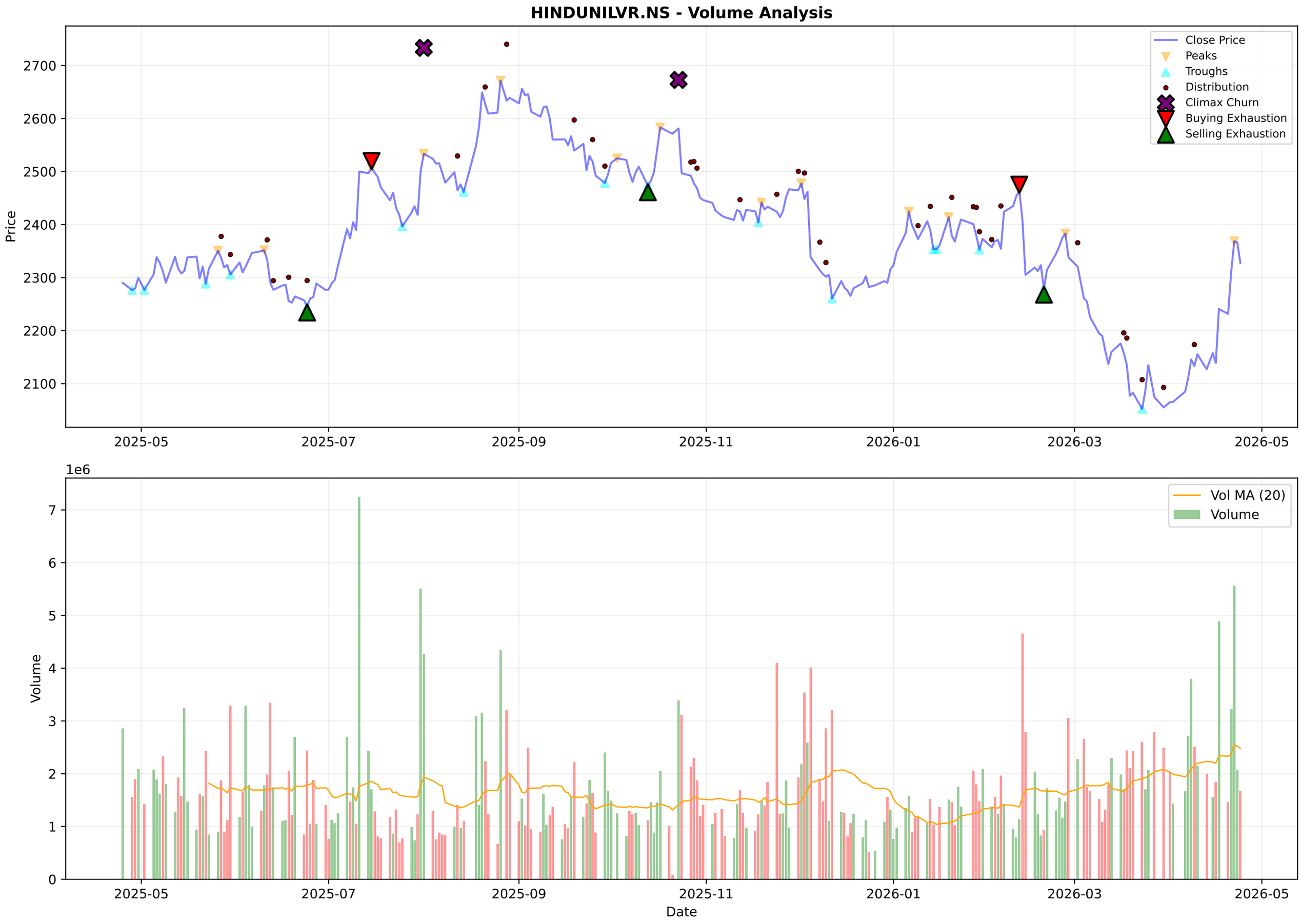
HINDUNILVR.NS - Volume Analysis
Close Price
Peaks
Troughs
Distribution
Climax Churn
Buying Exhaustion
Selling Exhaustion
Price
2700
2600
2500
2400
2300
2200
2100
2025-05
2025-07
2025-09
2025-11
2026-01
2026-03
2026-05
1e6
Vol MA (20)
Volume
Volume
7
6
5
4
3
2
1
0
Date

HINDUNILVR.NS - Candlestick Classification Summary

═══ CANDLESTICK CLASSIFICATION ═══:	
Latest Classification:	**Seller Control**
Recent Trend Score (10-day avg):	0.30
:	
Distribution:	
No Control:	114
Buyer Control:	55
Seller Control:	52
Buyer Strong Control:	5
Seller Strong Control:	3

HINDUNILVR.NS - Candlestick Classification
Seller Strong Control
Seller Control
No Control
Buyer Control
Buyer Strong Control
Price
2700
2600
2500
2400
2300
2200
2100
2000
1e6
Volume
5
4
3
2
1
0
2025-07-31
2025-08-28
2025-09-23
2025-10-20
2025-11-17
2025-12-11
2026-01-07
2026-02-03
2026-02-27
2026-03-27
Date

Multi-Timeframe Supertrend Analysis

Timeframe	Status	Value	Last Price	Signal Date
1 Week	**UPTREND (Buy)**	2052.71	2327.3	2026-04-20
1 Day	**UPTREND (Buy)**	2180.46	2327.3	2026-04-17
15 Min	**DOWNTREND (Sell)**	2330.26	2325.0	2026-04-24

Multi-Timeframe MACD Analysis

Timeframe	Trend	Momentum	Signal
1 Week	**Bullish**	Weakening	Bullish Crossover (Buy)
1 Day	**Bullish**	Weakening	No Signal
15 Min	**Bullish**	Strengthening	No Signal

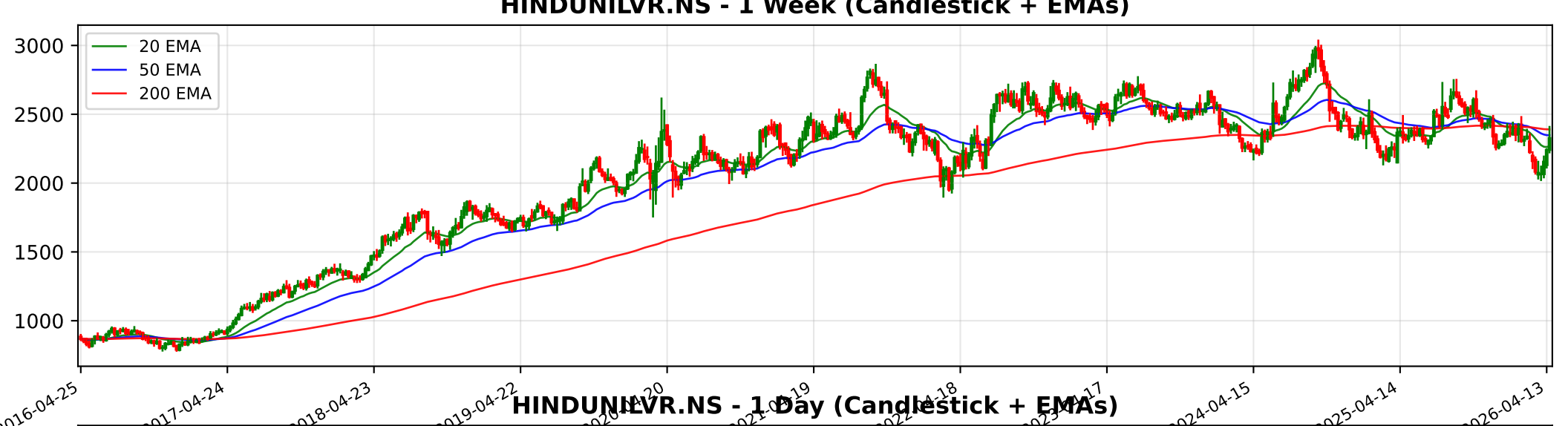
HINDUNILVR.NS - 1 Week (Candlestick + EMAs)
20 EMA
50 EMA
200 EMA
3000
2500
2000
1500
1000
2016-04-25
2017-04-24
2018-04-23
2019-04-22
2024-04-15
2025-04-14
2026-04-13

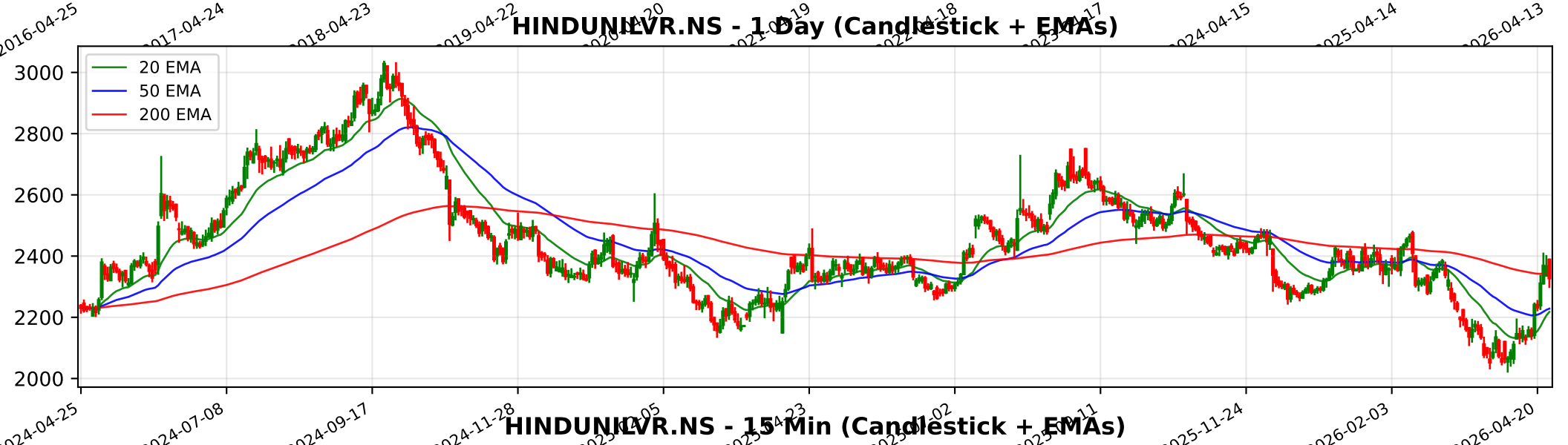
HINDUNILVR.NS - 1 Day (Candlestick + EMAs)
20 EMA
50 EMA
200 EMA
3000
2800
2600
2400
2200
2000
2024-04-25
2024-07-08
2024-09-17
2024-11-28
2025-11-24
2026-02-03
2026-04-20

HINDUNILVR.NS - 15 Min (Candlestick + EMAs)
20 EMA
50 EMA
200 EMA
2400
2300
2200
2100
03-04
03-10
03-13
03-19
03-25
04-01
04-08
04-13
04-21
04-24

Trendlyne Snapshot - HINDUNILVR_main

Markets | MarketMind AI | Baskets | Alerts | F&O | MF | Reports | Screeners | Subscribe | Superstars | Portfolio | Watchlist | Insider Trades | Results | More

Search Stock, IPO, MF

MARKETS / SECTOR : FMCG / INDUSTRY : PERSONAL PRODUCTS / HINDUSTAN UNILEVER LTD.

Hindustan Unilever Ltd.

Ask MarketMind AI v1.5

NSE: HINDUNILVR | BSE: 500696

Hindustan Unilever Live Share Price Today, Share Analysis and Chart

Mid-range Performer | In 2 Starfolio Baskets

IRAN WAR IMPACT The impact of the Iran-Israel war on Hindustan Unilever Ltd. (HINDUNILVR) is characterized as moderately negative to negative, primarily due to secondary effects on input costs and supply chain logistics rather than direct exposure to the con... Read More

2327.30 -39.10 (-1.65%)

↓ 52W Low on Apr 02, 2026

1.8M NSE+BSE Volume

NSE 24 Apr, 2026 3:31 PM (IST)

Watchlist | Portfolio | Alert | My Notes

Board Meeting: The next board meeting for Hindustan Unilever is on 30 Apr 2026 for the purpose of Audited Results & Final Dividend — See details

Overview | FORECASTER | Buy Sell Zone | F&O | Financials | Charts & Report | News | Reports | Technicals | Shareholding | Deals | Corporate Actions | Alerts (2) | About

Durability score	Valuation Score	Momentum Score	Analyst Price Target
70.0 / 100	32.7 / 100	48.0 / 100	2,610
High Financial Strength	Mid Valuation	Technically Neutral	1Yr Price target upside is 12%

Mid-range Performer: These stocks have strong quality. Their reasonable financials and technicals make them potentially attractive to i... View Similar | Embed DVM

FORECASTER: DVM | Key Metrics | Price Chart | Forecaster | Financials | Technicals | Shareholding | Deals | Documents | Corporate actions | Company Profile

SWOT: S 21 | W 3 | O 10 | T 1

SWOT Analysis

Check Before You Buy

VIEW FULL CHECKLIST

High rank — 16 Positive • 7 Negative

69.6% Pass in checklist

0 | 45 | 55 | 100

PE Valuation Check

Right Now	1 Year Forward
Undervalued 55.2%	Undervalued 12.7%

INSIGHT: Hindustan Unilever is undervalued at both current PE and future earnings esti

Hindustan Unilever Key Metrics

Preset Metrics: Preset Metrics

Trendlyne Snapshot - HINDUNILVR_forecaster

Markets | MarketMind AI | Baskets | Alerts | F&O | MF | Reports | Screeners | Subscribe | Superstars | Portfolio | Watchlist | Insider Trades | Results | More

Search Stock, IPO, MF

MARKETS / SECTOR : FMCG / INDUSTRY : PERSONAL PRODUCTS / HINDUSTAN UNILEVER LTD.

Hindustan Unilever Ltd.

NSE: HINDUNILVR | BSE: 500696

Mid-range Performer

In 2 Starfolio Baskets

Download real time STOCK REPORT

2327.30 -39.10 (-1.65%)

↓ 52W Low on Apr 02, 2026

1.8M NSE+BSE Volume

NSE 24 Apr, 2026 3:31 PM (IST)

Watchlist | Portfolio | Alert | My Notes

Board Meeting: The next board meeting for Hindustan Unilever is on 30 Apr 2026 for the purpose of Audited Results & Final Dividend — See details

Overview | FORECASTER | Buy Sell Zone | F&O | Financials | Charts & Report | News | Reports | Technicals | Shareholding | Deals | Corporate Actions | Alerts (2) | About

Hindustan Unilever - HINDUNILVR - stock price prediction, stock forecast, target price, analyst ratings from 37 analysts

Hindustan Unilever has a share price target of Rs 2610, revenue growth forecast of 3.8%, and profit growth estimate of -2.0% for FY26, based on top 37 analyst calls.

Hindustan Unilever FORECASTER - Analyst Estimates

FORECASTER DASHBOARD →

SHARE PRICE TARGET FORECAST

12 MONTH ESTIMATE

in Rs

EPS FORECAST

QUARTER | ANNUAL

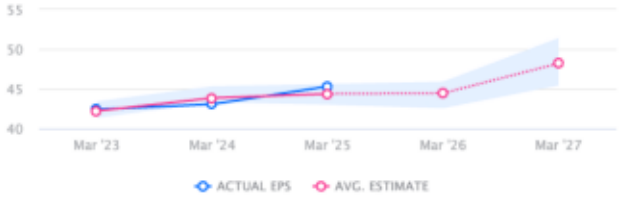

in Rs

CONSENSUS RECOMMENDATION

37 ANALYST Recommendations

BUY