© 2026 Stock Research. All Rights Reserved.

Strategic Trading Analysis

Step 1: Audit the Data

- **Data Present:**
  - Multi-timeframe price charts (Weekly, Daily, 15-minute).
  - Moving Averages (EMA 20, 50, 200) and crossover analysis.
  - Momentum and trend indicators (RSI, MACD, Supertrend, Bollinger Bands).
  - Volume analysis, including specific distribution day flags.
  - Relative Strength analysis against benchmark (^NSEBANK).
  - Fundamental snapshots (EPS/Revenue growth, analyst targets, valuations).
- **Data Missing:**
  - Order book depth/Level 2 market data.
  - Implied volatility or options chain data to gauge market sentiment.
  - Broader macroeconomic or sector-specific liquidity metrics.
- **Confidence Level: High**. The provided report is exceptionally comprehensive, offering a robust blend of price action, momentum, relative strength, volume analysis, and fundamental consensus to make an informed positional trading decision.

Step 2: Analyze the Setup

- **Price Structure & Trend:** The long-term structural trend is positive, supported by solid fundamentals. However, the intermediate (daily) trend is currently in a corrective phase. The price (INR 1326.20) has recently bounced from a deep pullback but remains capped beneath the crucial 200-day EMA (INR 1350.70). The EMAs are in a bearish alignment (20 EMA < 50 EMA < 200 EMA), officially classifying the moving average trend as a "Strong **Downtrend**."
- **Momentum & Volatility:** Short-term momentum is showing signs of life. The MACD is currently bullish, and the stock recently triggered a Supertrend "Buy" signal at INR 1263.64. However, the RSI is entirely neutral (51.74), and the MACD momentum is flagged as "Weakening," indicating a lack of aggressive buying pressure.
- **Volume & Relative Strength:** This is the major red flag. The Relative Strength classification is a "Weakening Leader," indicating underperformance relative to the broader banking sector. More critically, the volume analysis has detected a cluster of "Distribution Days" in March and April 2026. This heavy overhead supply suggests institutional offloading on rallies.

Step 3: Formulate the Recommendation

Based on the goal of capturing a high-probability 5%-15% upside over a 1-4 month horizon, the current setup does not warrant an immediate entry. The stock is trapped between short-term support and major long-term resistance, with institutional distribution acting as a headwind.

Recommendation: NO (Wait for Confirmation)

Reasoning: Taking a position while the price is directly beneath a descending 200 EMA and following heavy distribution days carries too much risk of a rejection (bull trap). A disciplined positional trader must wait for the overhead supply to be fully absorbed before committing capital.

Conditional Plan:* **Condition to Buy:** A confirmed daily candle close above the 200-day EMA (currently

© 2026 Stock Research. All Rights Reserved.

INR 1350.70) accompanied by above-average volume. This would invalidate the bearish EMA alignment, confirm the absorption of recent distribution, and establish a new base for an intermediate run. * **Entry Price:** INR 1365.00 (Buy on strength after the 200 EMA breakout is confirmed).* **Stop Loss:** INR 1260.00 (Hard stop just below the Daily Supertrend level of INR 1263.64 and recent consolidation support. Risking ~7.6%).* **Take Profit:** INR 1500.00 (Targeting the psychological round number and approaching the prior major swing highs from late 2025. This yields a ~10% return, perfectly aligning with your 5%-15% objective, and offers an acceptable reward-to-risk ratio of roughly 1.3:1).

Candlestick Classification Analysis

As a seasoned Candlestick Trader, looking at the Candlestick Classification data (Pages 20 and 21) for ICICIBANK.NS, here is my professional interpretation of the price action and the anticipated future movement based on your classification logic.

1. Current State & Recent Momentum

- **Latest Classification: No Control (0)** Based on your system, the most recent daily candle is categorized as "No Control." This implies a lack of conviction from both buyers and sellers. It likely had a small body relative to its ATR, closed near the middle of its range, or exhibited long wicks on both sides, signaling a tug-of-war that ended in a stalemate.
- **Recent Trend Score (10-day avg): 0.20** A 10-day average of 0.20 is incredibly close to zero. This tells me that over the last two weeks, the stock has essentially been moving sideways with only a microscopic, negligible edge to the buyers. There is no sustained directional momentum right now.

2. Visual Chart Analysis (Page 21)

Looking at the sequence of colored bars on the chart:* **The Macro View (High Distribution of Indecision):** Out of the total dataset, **103 days are "No Control,"** while Buyer and Seller Control are perfectly tied at 61 days each. This indicates a highly choppy asset that spends most of its time in consolidation/indecision phases rather than strong, clean trends. * **The Recent Crash and Bounce:** We can observe a severe drop where the price fell from the ~1450 level down to roughly ~1200. This drop was characterized by a cluster of heavy "Seller Control" (light red) and a few "Seller Strong Control" (dark red) candles on high volume. * **The Recovery Attempt:** Recently, the price bounced off the ~1200 bottom and rallied back toward the 1350-1380 zone. We see a sequence of "Buyer Control" (light green) candles driving this upward move. * **The Missing Ingredient (No Institutional Conviction):** Noticeably absent from this recent recovery rally are "Buyer Strong Control" (dark green) candles. According to your algorithm, a +2 score requires a large body relative to ATR, a close near the high, and most importantly, **a high volume multiplier (>1.3x avg)**. The absence of dark green means this recovery is largely driven by moderate retail buying or short-covering, not aggressive institutional accumulation.

3. Future Price Prediction

Short-Term Prediction: Sideways Consolidation with a Bearish Vulnerability

© 2026 Stock Research. All Rights Reserved.

Here is why: The price has rallied back to a level of previous resistance (around 1350-1380), but the momentum has stalled. The latest candle is "No Control," and the 10-day average has flattened to 0.20. Because the buyers failed to print a "Buyer Strong Control" (+2) candle during this upward swing, they are showing exhaustion. The "weak hands" (indicated by moderate volume/wicks) are likely running out of buying power.

Likely Scenarios:1. **Base Case (Consolidation):** The price will chop sideways in the 1320 - 1380 range for the next few sessions. The chart is screaming indecision right now.2. **Bearish Rejection (High Probability):** Because the rally lacks institutional volume validation, if sellers step back in and print a "Seller Control" (-1) or "Seller Strong Control" (-2) candle, the price will easily pivot back down to test the recent lows of 1250-1300. 3. **Bullish Continuation (Low Probability without a catalyst):** For the price to break out and head back above 1400, we *must* see a "Buyer Strong Control" (Dark Green) candle printed on the chart to signal that institutions have entered the chat.

Trader's Actionable Advice:

Do not initiate new long positions here. The risk-to-reward ratio is poor when a stock hits a recent recovery peak and prints a "No Control" signal. * **If you are long:** Tighten your stop losses just below the recent string of light green candles (around the 1300-1320 mark) in case this "No Control" candle turns into a bearish reversal.* **If you are waiting to trade:** Sit on your hands. Wait for a definitive +/- 2 classification candle (Dark Green or Dark Red) on high volume to dictate the next true directional leg.

News & Analyst Targets

As a stock research analyst, here is the comprehensive analysis and the latest updates on ICICI Bank (NSE: ICICIBANK) for the week ending **April 25, 2026**.

1) Latest News for ICICI Bank This Week

Exceptional Q4 FY26 Earnings Report (Released April 18, 2026):* **Profit & Income Beat:** ICICI Bank reported a stellar Q4 FY26, with standalone net profit jumping 8.5% YoY to **INR 13,702 crore**, beating analyst estimates. Net Interest Income (NII) expanded by 8.4% YoY to INR 22,979 crore, with Net Interest Margins (NIM) remaining highly stable at 4.32%.* **Asset Quality & Record Low Provisions:** The most striking highlight of the quarter was the collapse in provisions, which dropped an incredible 89% YoY to just INR 96.16 crore. This highlights impeccably clean asset quality; gross NPAs fell to a record low of 1.40%, and Net NPAs improved to 0.33%. * **Loan Growth & Dividend:** Total advances grew by robust 15.8% YoY. The Board also recommended a dividend of **INR 12 per equity share** (face value INR 2) for FY26.

Corporate & Retail Banking Updates:* **Minimum Balance Backlash:** The bank faced widespread online outrage after raising the Minimum Average Balance (MAB) for new urban savings accounts from INR 10,000

© 2026 Stock Research. All Rights Reserved.

to INR 50,000. In response to the backlash, the bank partially reversed the decision, reducing it to INR 15,000.* **Insider Selling:** Filings revealed that CEO Sandeep Bakhshi sold 24,999 shares, and Executive Director Rakesh Jha sold 135,000 shares in mid-April.* **Apple Pay Integration:** ICICI Bank, alongside HDFC and Axis Bank, is reportedly in active discussions with Apple to launch Apple Pay in the Indian market.* **Moving Away From DreamFolks:** Following recent service disruptions, reports indicate that ICICI Bank and Axis Bank are looking to migrate their airport lounge access services away from aggregator DreamFolks.

2) Brokerage Upgrades and Downgrades

- **Domestic Upgrades (Bullish on NSE: ICICIBANK):** Domestic analysts were universally impressed by the bank's ability to maintain stable margins while reducing credit costs. Brokerages including **Nomura, JM Financial, Equirus Securities**, and **Nirmal Bang** all *upgraded* their target prices. Others like **Jefferies, Motilal Oswal,** and **Elara Capital** maintained a high-conviction "Buy" rating, pointing out that ICICI Bank's premium valuation is justified by its consistently high Return on Assets (RoA > 2%).
- **International Downgrades (on NYSE: IBN ADR):** Contrastingly, some US-based research firms (such as Zacks Research and Wall Street Zen) downgraded their ratings on ICICI Bank's American Depositary Receipts (ADR) from "Hold" to "Sell/Strong Sell". This reflects foreign institutional caution over Indian equity valuations and geopolitical impacts rather than fundamental operational flaws.

3) Direct and Indirect Impacts on the Stock

- **Geopolitical Tensions & Broad Market Corrections:** Despite posting "picture-perfect" quarterly numbers, the stock has corrected by roughly 11% from its 52-week peak of INR 1,437 down to the INR 1,280-INR 1,320 range. This is largely due to massive **Foreign Institutional Investor (FII) selling** triggered by the escalating US-Iran conflict, oil prices spiking over $100 a barrel, and recent US reciprocal tariff announcements.
- **Systemic Liquidity and Deposit Wars:** The broader banking sector is fighting for retail deposits against high-yielding mutual funds. ICICI Bank's ability to pull in 11% YoY deposit growth while maintaining its margins proves it is handling systemic liquidity pressures much better than its closest peers.

4) Latest Analyst Targets (April 2026)

Below is the compilation of the latest target prices issued by top brokerages immediately following the Q4 FY26 results:

Brokerage Firm	Rating Action	Target Price (INR)
Elara Capital	Maintained Buy	INR 1,783
Motilal Oswal	Maintained Buy	INR 1,750
Equirus Securities	Upgraded Target	INR 1,675
Jefferies	Maintained Buy	INR 1,670
JM Financial	Upgraded Target	INR 1,630
Antique Stock Broking	Maintained Buy	INR 1,622
Nomura	Upgraded Target	INR 1,620
Nirmal Bang	Upgraded Target	INR 1,570

(Note: The US-listed ADR [NYSE: IBN] carries average price targets ranging from $35.00 to $42.00 by Wall Street analysts).

Stock Detailed Analysis Report

ICICIBANK.NS

Current Price: ₹1326.20

Generated: 2026-04-25 14:26

ICICIBANK.NS - 3 Year Daily Price Chart

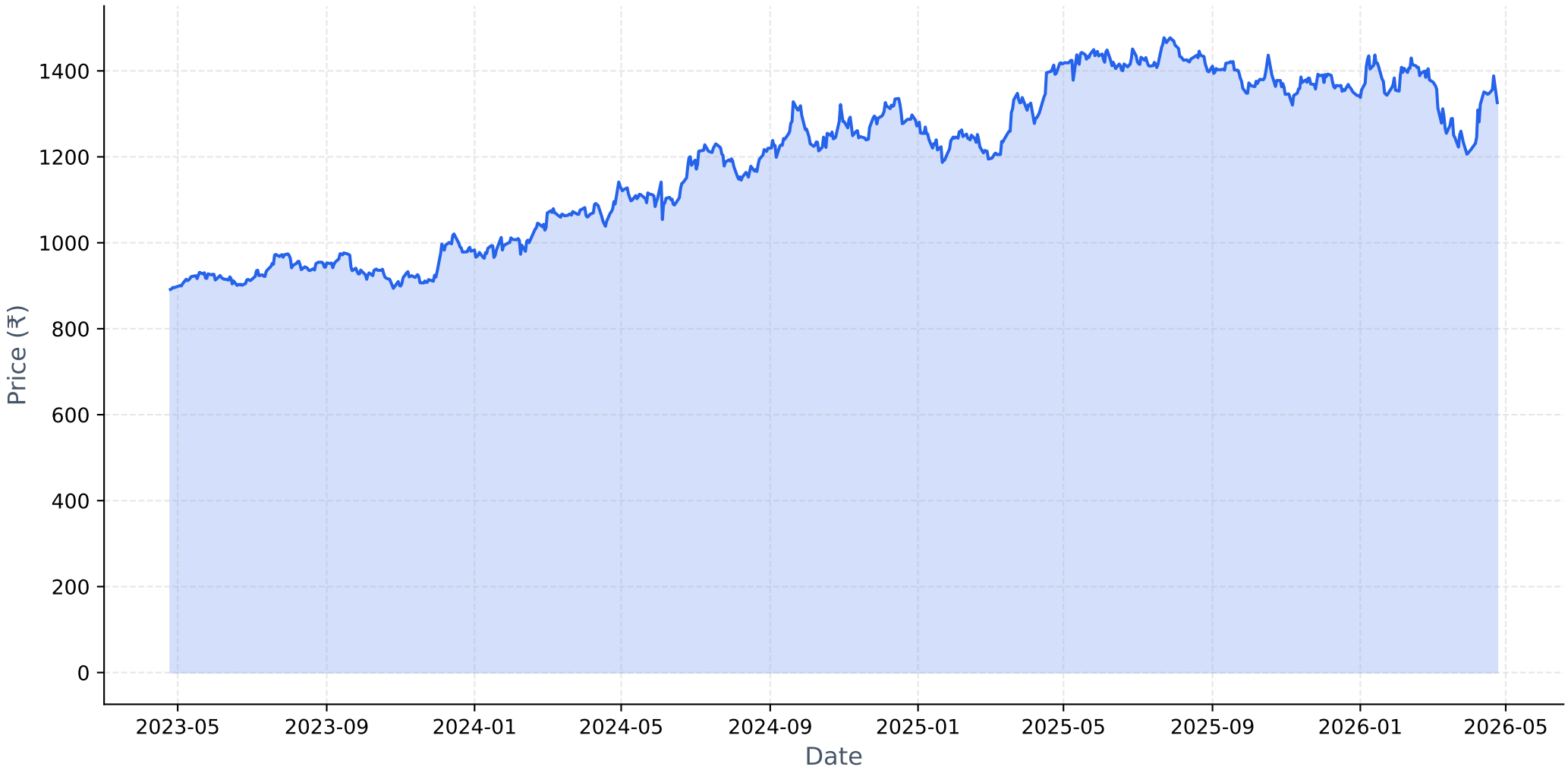

Long-term Fundamental Analysis (4 Years)

Metric	Is Growing?	Accelerating?	1Y Growth	3Y CAGR
Revenue	Yes	No	8.53%	19.65%
Net Income	Yes	No	6.23%	16.78%
ROE	No	No	-10.55%	-7.72%
EPS	Yes	No	4.81%	15.81%

Short-term Fundamental Analysis (6 Quarters)

Metric	Is Growing?	Recent QoQ	Avg QoQ
Revenue	Yes	13.95%	2.83%
Net Income	Yes	17.68%	2.62%
ROE	No	13.04%	-1.06%
EPS	Yes	17.56%	7.25%

ICICIBANK.NS - Relative Strength Analysis

═══ OVERVIEW ═══:	
Benchmark Index:	^NSEBANK
Sector:	Bank
Classification:	**Weakening Leader**
RS Score:	49.2/100
:	
═══ RS RATIOS ═══:	
1M RS:	**1.014 [Leader]**
3M RS:	**1.026 [Leader]**
6M RS:	**0.945 [Neutral]**
1Y RS:	**0.900 [Neutral]**
:	
═══ TURNAROUND ANALYSIS ═══:	
Turnaround Status:	**Not Detected**
:	
SIGNAL CRITERIA::	
✗ **Emerging RS:**	**Not accelerating**
✓ **Medium-term Lagging:**	6M=0.945, 1Y=0.900 (≤1.0)
✓ **Performance Improving:**	3M (-3.6%) > 6M (-7.7%)

Relative Strength Analysis: ICICIBANK.NS vs ^NSEBANK
Classification: Weakening Leader

Price Performance Comparison (Normalized)

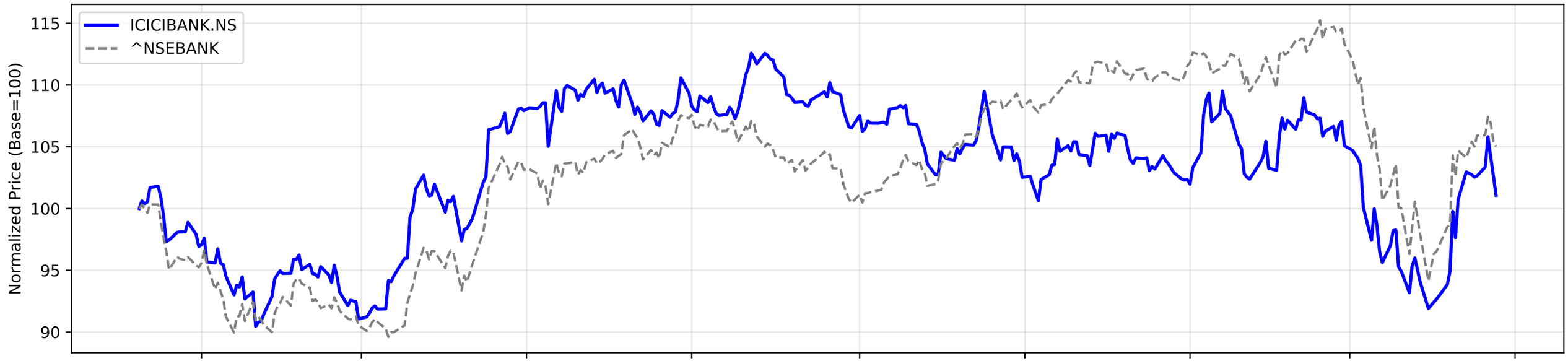

RS Ratio Trends (Multiple Timeframes)

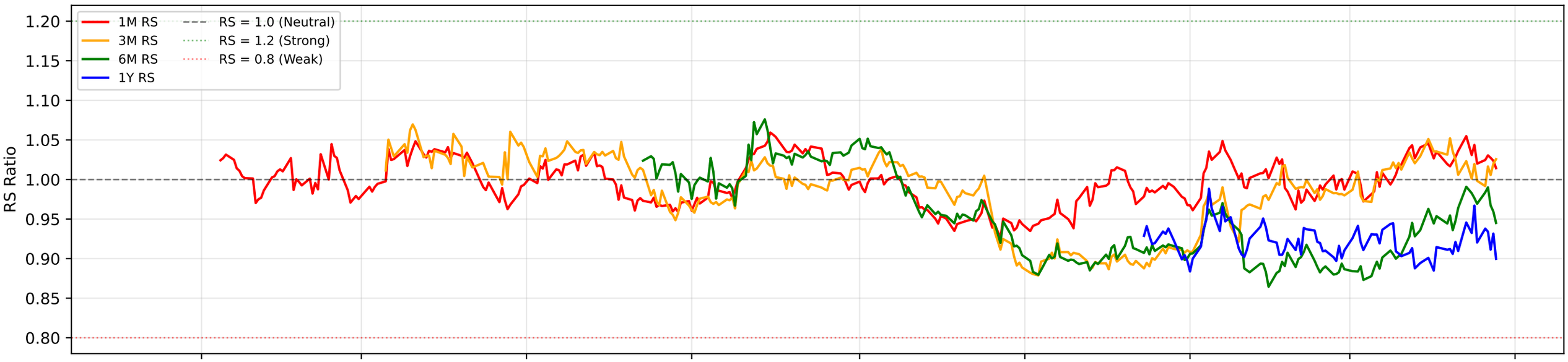

RS Composite Score Timeline

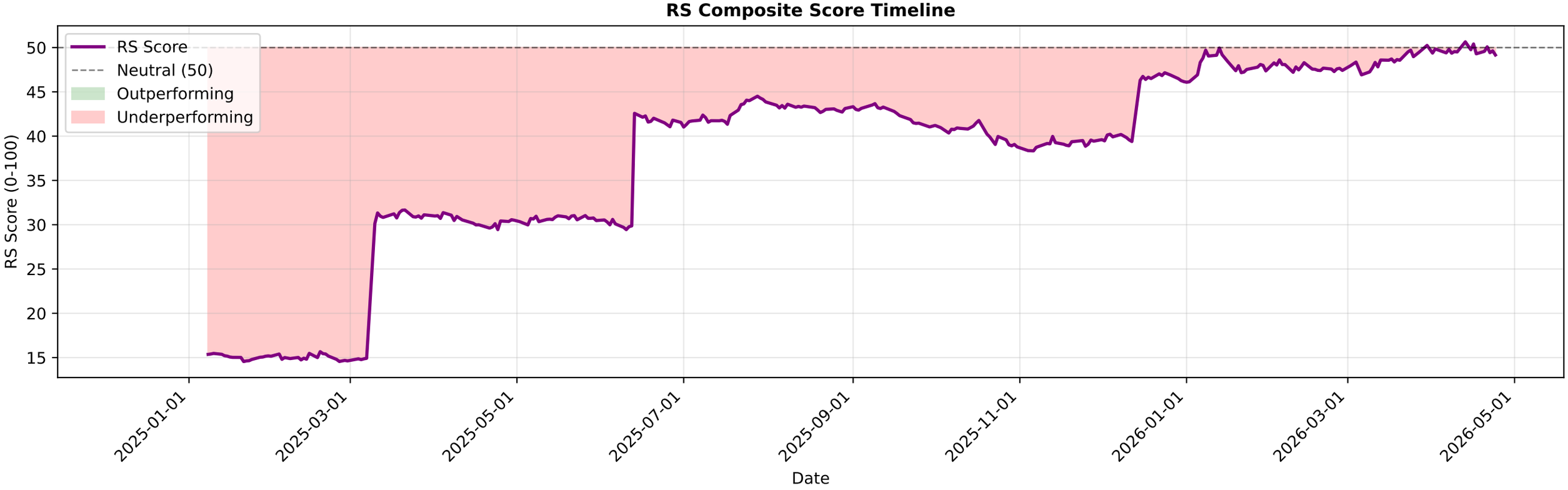

ICICIBANK.NS - EMA Crossover Summary

EMA 20:	1320.74
EMA 50:	1323.90
EMA 200:	1350.70
Trend Status:	**Strong Downtrend**

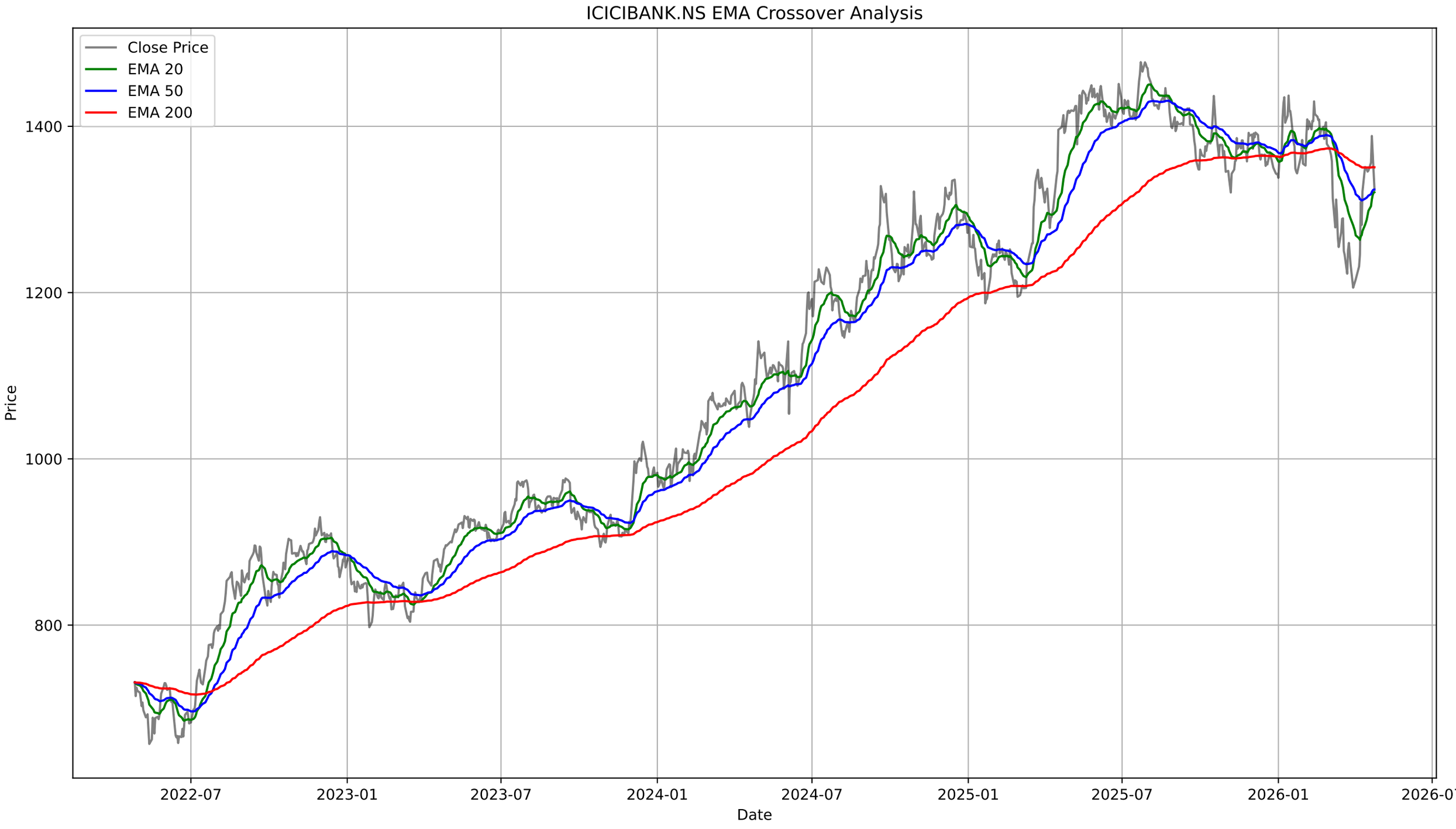
ICICIBANK.NS EMA Crossover Analysis
Close Price
EMA 20
EMA 50
EMA 200
1400
1200
1000
800
Price
2022-07
2023-01
2023-07
2024-01
2024-07
2025-01
2025-07
2026-01
2026-07
Date

ICICIBANK.NS - Bollinger Bands Summary

Current Price:	1326.20
Upper Band:	1417.07
Middle Band (SMA 20):	1297.31
Lower Band:	1177.56
%B:	0.6206
Band Width:	0.1846
Status:	Upper Half
Signal:	None
Recent Signal 1:	**Buy Signal at 2026-03-12 00:00:00+05:30**
Recent Signal 2:	**Buy Signal at 2026-03-13 00:00:00+05:30**
Recent Signal 3:	**Buy Signal at 2026-03-16 00:00:00+05:30**

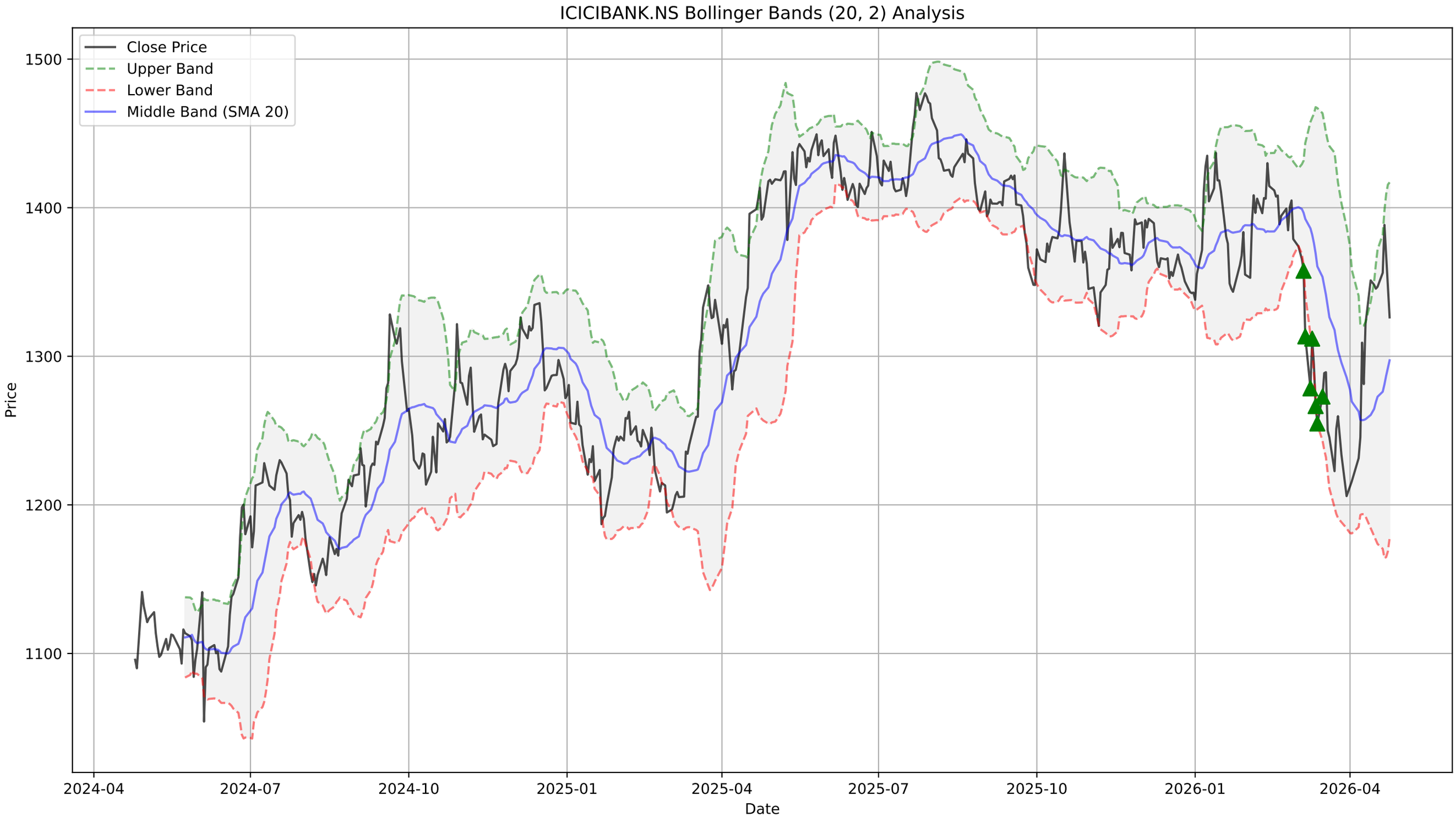
ICICIBANK.NS Bollinger Bands (20, 2) Analysis
Close Price
Upper Band
Lower Band
Middle Band (SMA 20)
Price
1500
1400
1300
1200
1100
2024-04
2024-07
2024-10
2025-01
2025-04
2025-07
2025-10
2026-01
2026-04
Date

ICICIBANK.NS - Supertrend Summary

Status:	**UPTREND (Buy)**
Supertrend Value:	1263.64
Signal Identified On:	2026-04-08

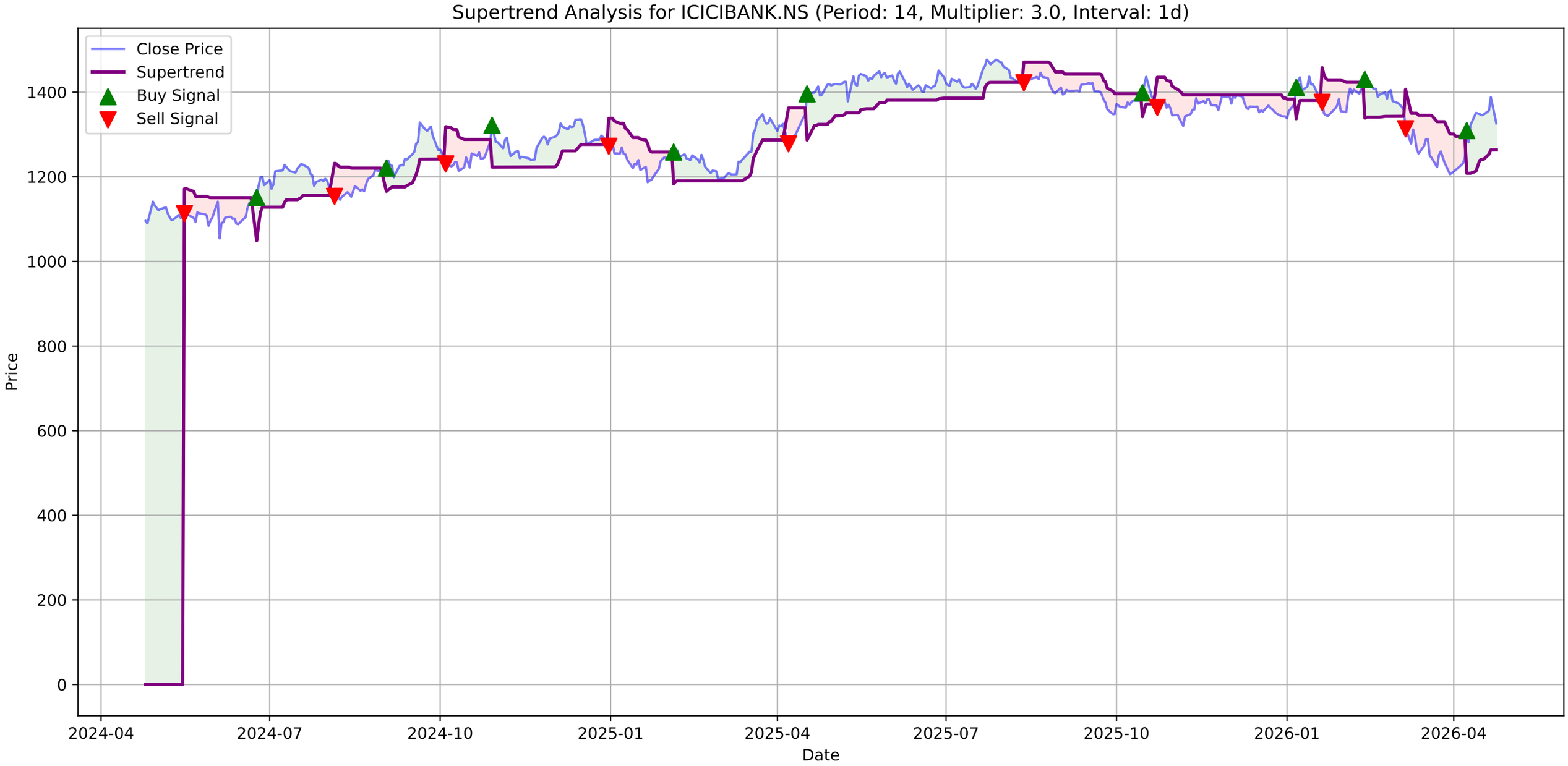
Supertrend Analysis for ICICIBANK.NS (Period: 14, Multiplier: 3.0, Interval: 1d)
Close Price
Supertrend
Buy Signal
Sell Signal
Price
Date
0
200
400
600
800
1000
1200
1400
2024-04
2024-07
2024-10
2025-01
2025-04
2025-07
2025-10
2026-01
2026-04

ICICIBANK.NS - MACD Summary

MACD Line:	15.52
Signal Line:	7.09
Histogram:	8.43
Trend:	**Bullish**
Momentum:	**Weakening**
Signal:	None

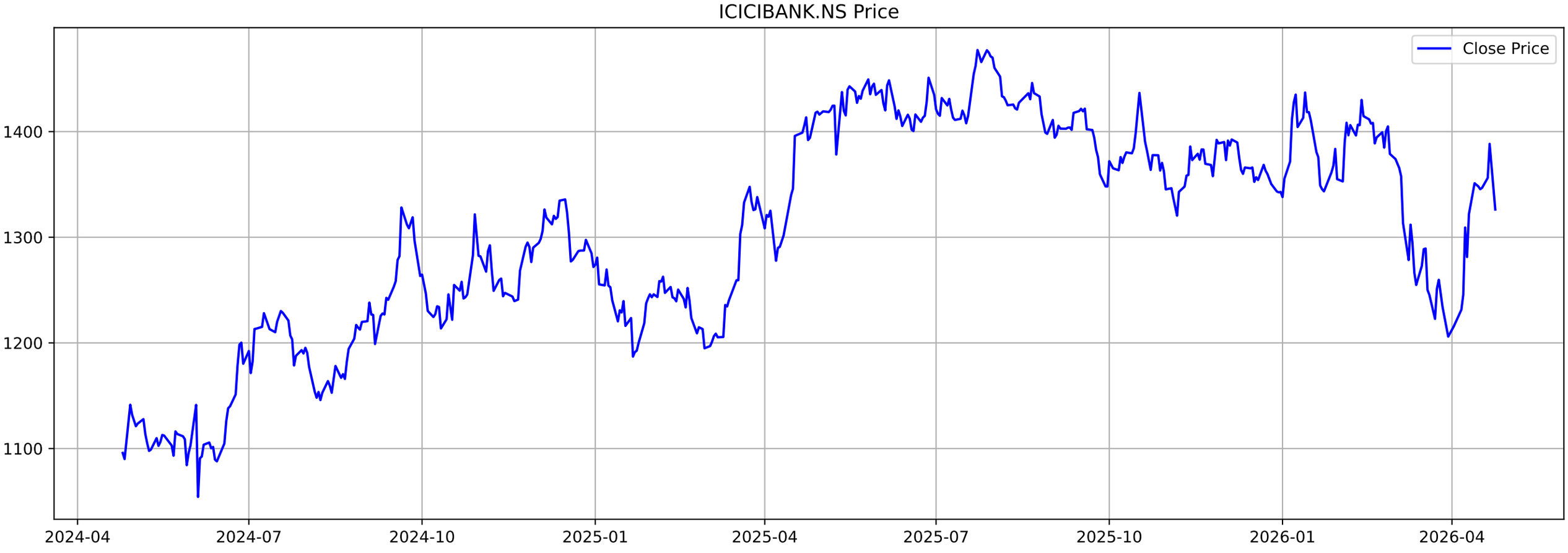
ICICIBANK.NS Price
Close Price
1400
1300
1200
1100
2024-04
2024-07
2024-10
2025-01
2025-04
2025-07
2025-10
2026-01
2026-04

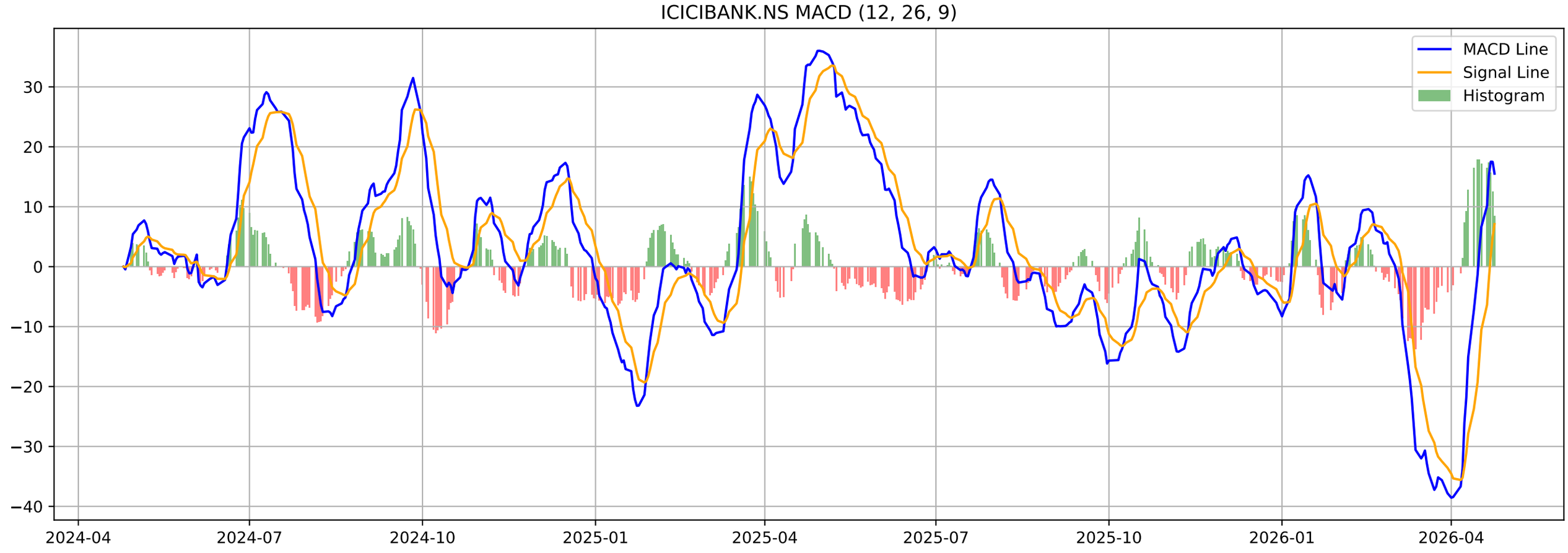
ICICIBANK.NS MACD (12, 26, 9)
MACD Line
Signal Line
Histogram
30
20
10
0
−10
−20
−30
−40
2024-04
2024-07
2024-10
2025-01
2025-04
2025-07
2025-10
2026-01
2026-04

ICICIBANK.NS - Volatility Squeeze Summary

BB Width:	0.1846
ATR:	35.9429
Total Signals:	1
Signal 1:	BB Squeeze at 2026-03-02 00:00:00+05:30 (Price: 1374.00)

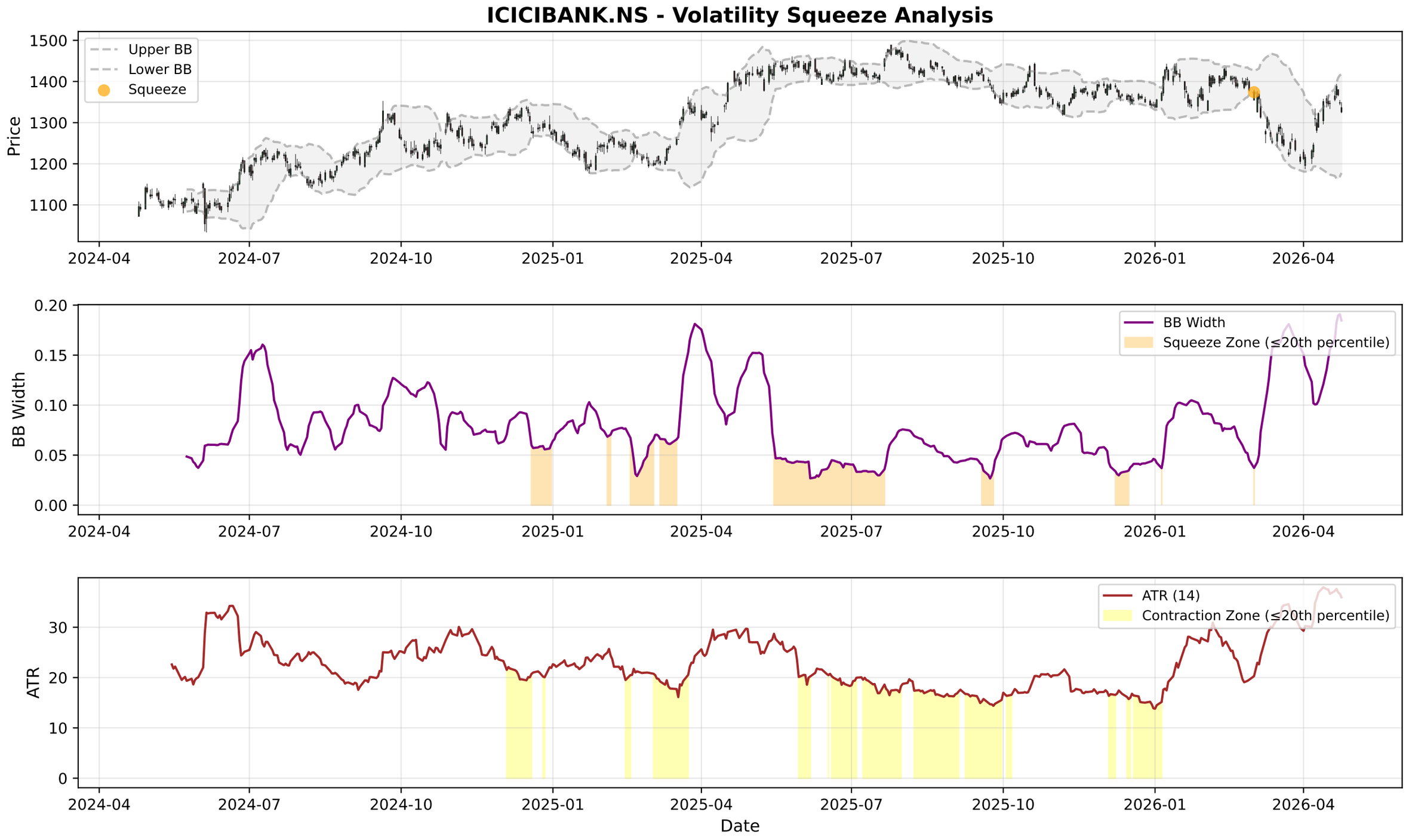
ICICIBANK.NS - Volatility Squeeze Analysis
Upper BB
Lower BB
Squeeze
Price
1500
1400
1300
1200
1100
2024-04
2024-07
2024-10
2025-01
2025-04
2025-07
2025-10
2026-01
2026-04
BB Width
Squeeze Zone (≤20th percentile)
0.20
0.15
0.10
0.05
0.00
ATR (14)
Contraction Zone (≤20th percentile)
ATR
30
20
10
0
Date

ICICIBANK.NS - RSI-Volume Summary

Current RSI:	51.74
Current Volume:	14056743
Volume MA 20:	21146791
Bullish Divergences:	0
Bearish Divergences:	5
Bearish Div 1:	Date: 2025-05-26 00:00:00+05:30, Price: 1449.42
Bearish Div 2:	Date: 2025-12-05 00:00:00+05:30, Price: 1392.50

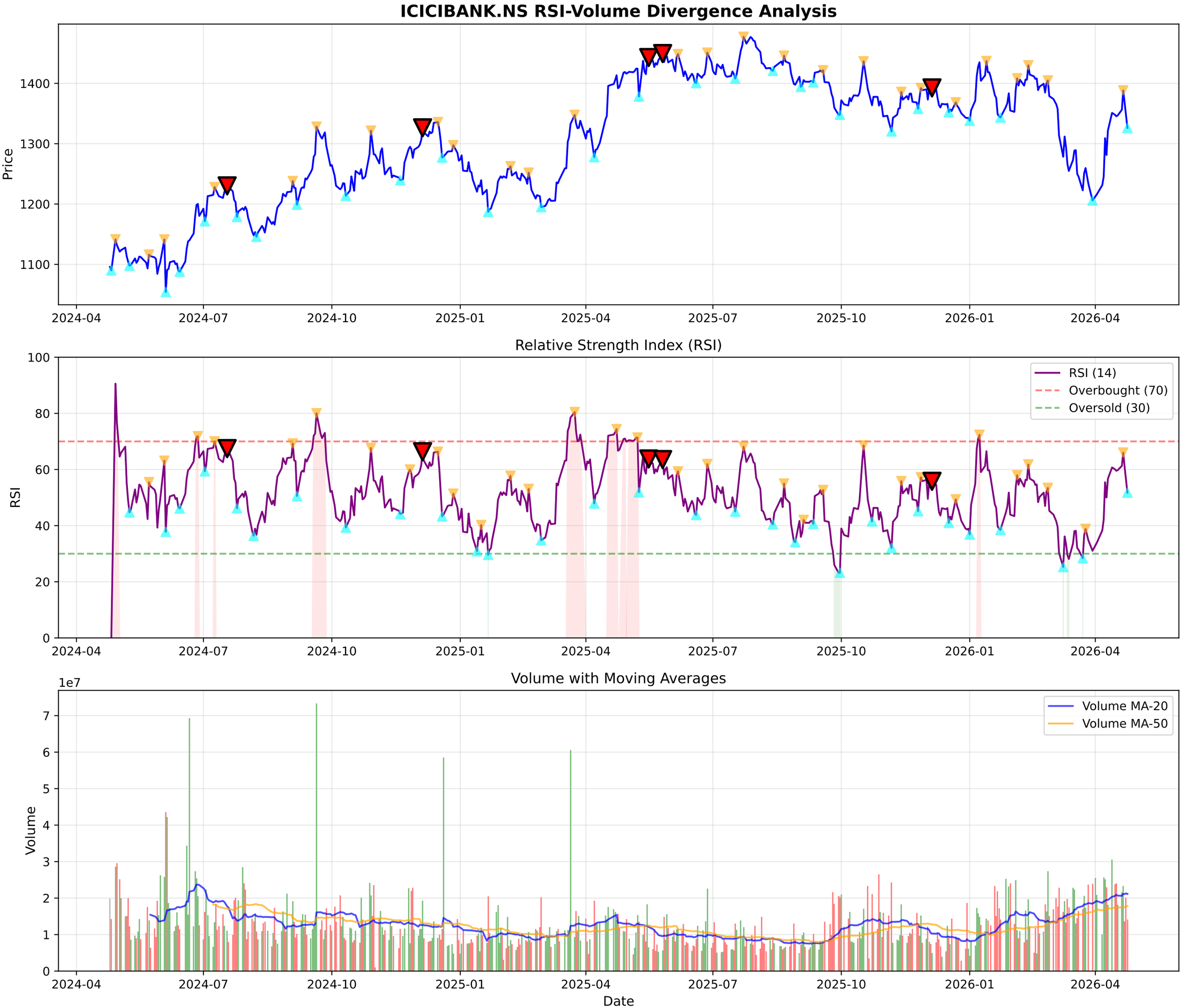
ICICIBANK.NS RSI-Volume Divergence Analysis
Price
1400
1300
1200
1100
2024-04
2024-07
2024-10
2025-01
2025-04
2025-07
2025-10
2026-01
2026-04
Relative Strength Index (RSI)
RSI
100
80
60
40
20
0
RSI (14)
Overbought (70)
Oversold (30)
Volume with Moving Averages
1e7
Volume
7
6
5
4
3
2
1
0
Volume MA-20
Volume MA-50
Date

ICICIBANK.NS - Volume Analysis

═══ VOLUME ANALYSIS ═══:	
Status:	**60 Signals Detected**
:	
2026-03-04 [-]:	Distribution Day
2026-03-05 [-]:	Distribution Day
2026-03-13 [-]:	Distribution Day
2026-04-15 [-]:	Distribution Day
2026-04-16 [-]:	Distribution Day

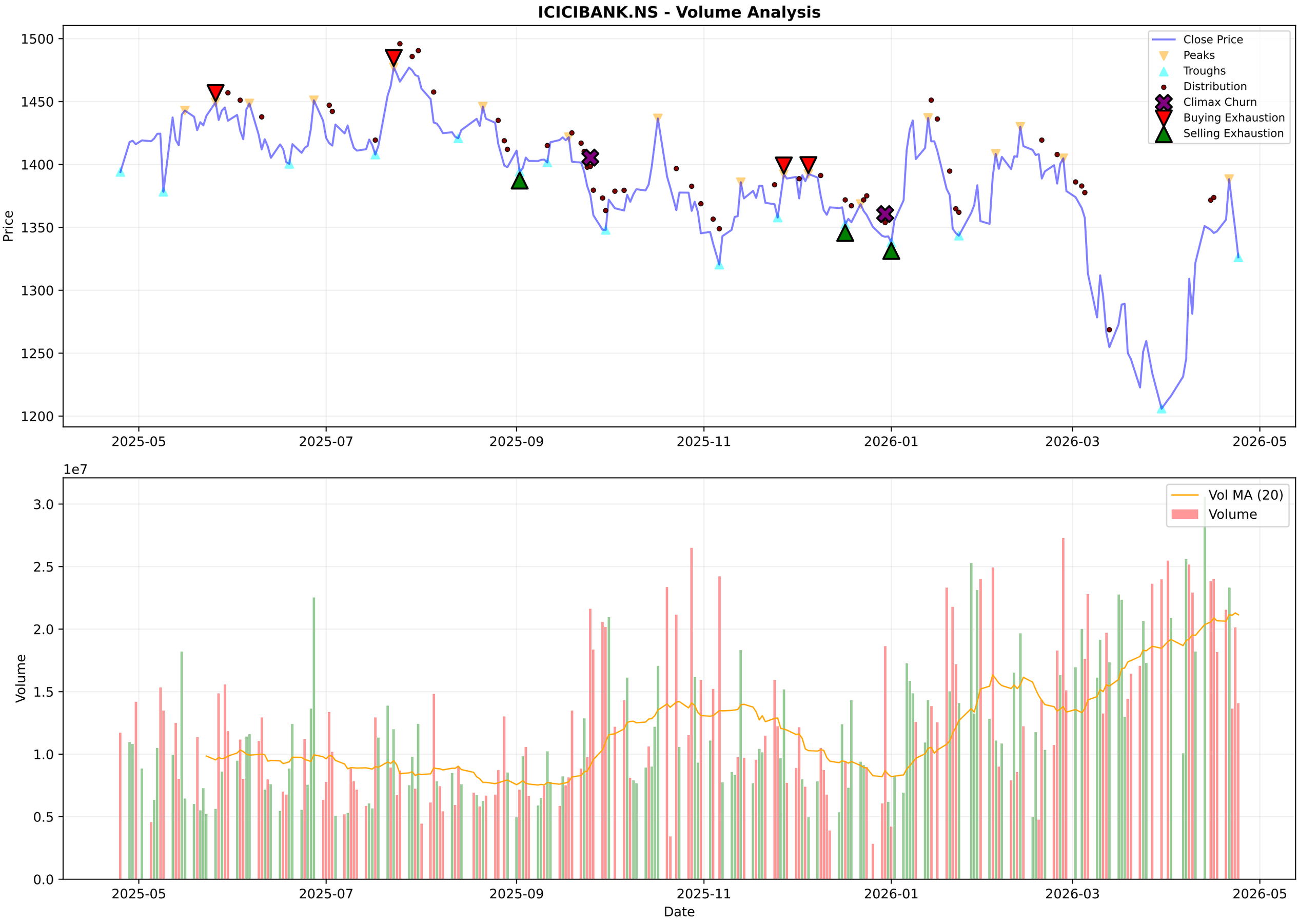
ICICIBANK.NS - Volume Analysis
Price
1500
1450
1400
1350
1300
1250
1200
Close Price
Peaks
Troughs
Distribution
Climax Churn
Buying Exhaustion
Selling Exhaustion
2025-05
2025-07
2025-09
2025-11
2026-01
2026-03
2026-05
1e7
Volume
3.0
2.5
2.0
1.5
1.0
0.5
0.0
Vol MA (20)
Volume
Date

ICICIBANK.NS - Candlestick Classification Summary

═══ CANDLESTICK CLASSIFICATION ═══:	
Latest Classification:	**No Control**
Recent Trend Score (10-day avg):	0.20
:	
Distribution:	
No Control:	103
Buyer Control:	61
Seller Control:	61
Buyer Strong Control:	3
Seller Strong Control:	1

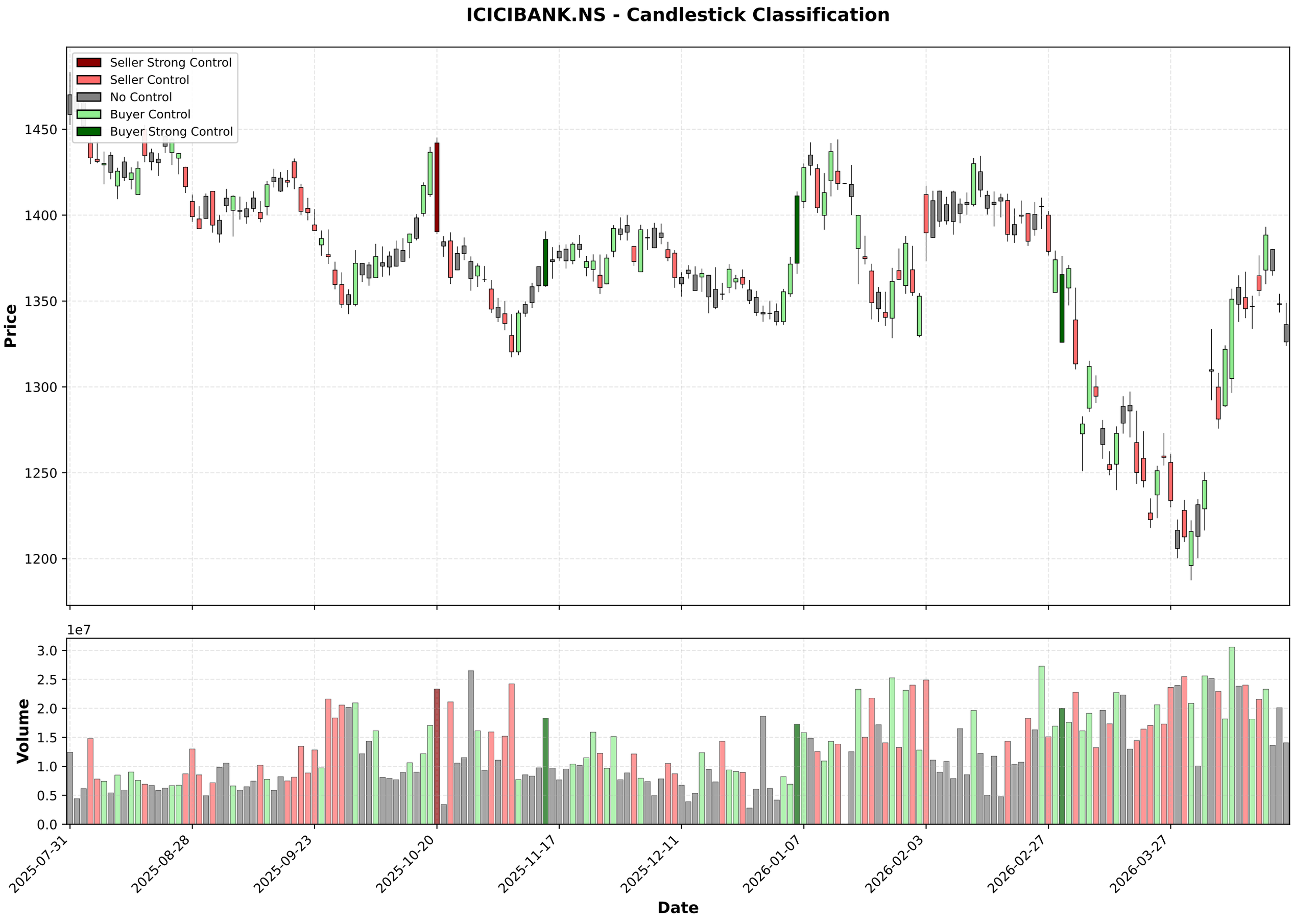
ICICIBANK.NS - Candlestick Classification
Seller Strong Control
Seller Control
No Control
Buyer Control
Buyer Strong Control
Price
1450
1400
1350
1300
1250
1200
1e7
Volume
3.0
2.5
2.0
1.5
1.0
0.5
0.0
2025-07-31
2025-08-28
2025-09-23
2025-10-20
2025-11-17
2025-12-11
2026-01-07
2026-02-03
2026-02-27
2026-03-27
Date

Multi-Timeframe Supertrend Analysis

Timeframe	Status	Value	Last Price	Signal Date
1 Week	**UPTREND (Buy)**	1216.61	1326.2	2026-04-06
1 Day	**UPTREND (Buy)**	1263.64	1326.2	2026-04-08
15 Min	**DOWNTREND (Sell)**	1334.44	1325.8	2026-04-22

Multi-Timeframe MACD Analysis

Timeframe	Trend	Momentum	Signal
1 Week	**Bearish**	Weakening	No Signal
1 Day	**Bullish**	Weakening	No Signal
15 Min	**Bullish**	Weakening	No Signal

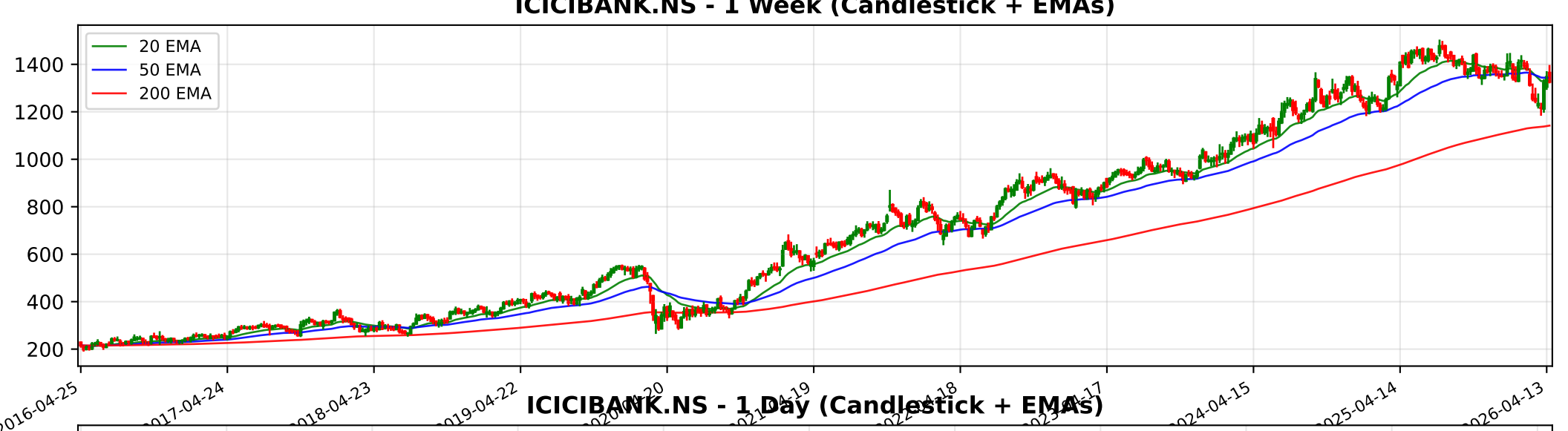
ICICIBANK.NS - 1 Week (Candlestick + EMAs)
20 EMA
50 EMA
200 EMA
1400
1200
1000
800
600
400
200
2016-04-25
2017-04-24
2018-04-23
2019-04-22
2024-04-15
2025-04-14
2026-04-13

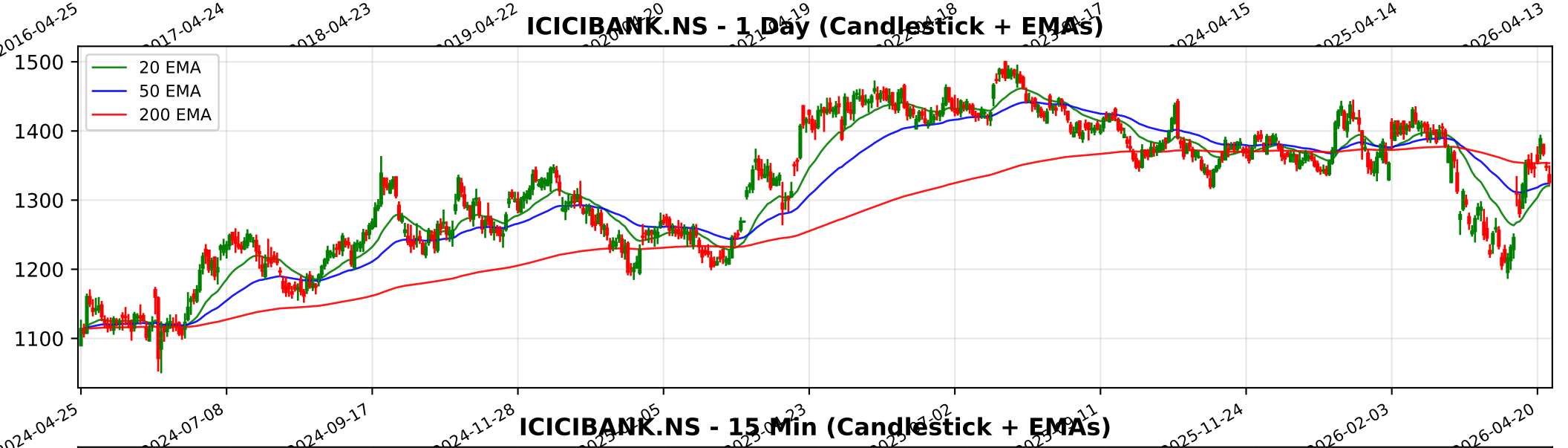
ICICIBANK.NS - 1 Day (Candlestick + EMAs)
20 EMA
50 EMA
200 EMA
1500
1400
1300
1200
1100
2024-04-25
2024-07-08
2024-09-17
2024-11-28
2025-11-24
2026-02-03
2026-04-20

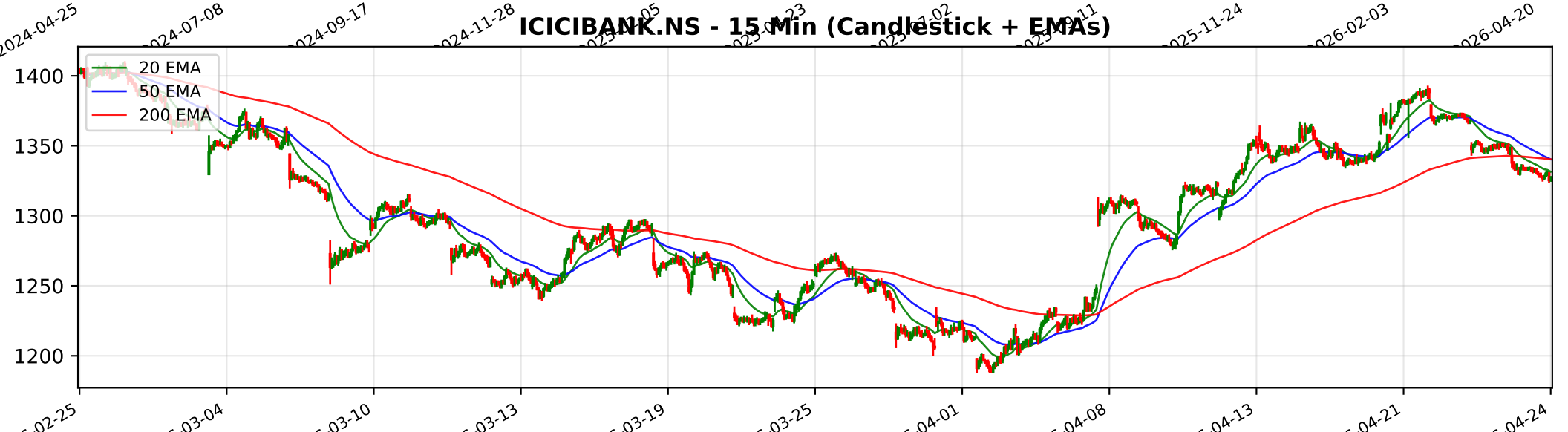
ICICIBANK.NS - 15 Min (Candlestick + EMAs)
20 EMA
50 EMA
200 EMA
1400
1350
1300
1250
1200
02-25
03-04
03-10
03-13
03-19
03-25
04-01
04-08
04-13
04-21
04-24

Trendlyne Snapshot - ICICIBANK_main

Markets | MarketMind AI | Baskets | Alerts | F&O | MF | Reports | Screeners | Subscribe | Superstars | Portfolio | Watchlist | Insider Trades | Results | More

Search Stock, IPO, MF

MARKETS / SECTOR : BANKING AND FINANCE / INDUSTRY : BANKS / ICICI BANK LTD.

ICICI Bank Ltd.

Ask MarketMind AI v1.5

NSE: ICICIBANK | BSE: 532174

ICICI Bank Live Share Price Today, Share Analysis and Chart

Mid-range Performer | In 12 Starfolio Baskets

IRAN WAR IMPACT The impact of the ongoing conflict in the Middle East on ICICI Bank Ltd. is categorized as minimal to neutral. While there is an indirect systemic risk due to global energy price volatility, the bank's direct operational and financial exposur... Read More

1326.20 -21.80 (-1.62%)

↓ 52W Low on Apr 02, 2026

14.3M NSE+BSE Volume

NSE 24 Apr, 2026 3:31 PM (IST)

Watchlist | Portfolio | Alert | My Notes

Overview | FORECASTER | Buy Sell Zone | F&O | Financials | Charts & Report | News | Reports | Technicals | Shareholding | Deals | Corporate Actions | Alerts | About

Durability score	Valuation Score	Momentum Score	Analyst Price Target
65.0 / 100	41.7 / 100	47.9 / 100	1,667
High Financial Strength	Mid Valuation	Technically Neutral	1Yr Price target upside is 26%

Mid-range Performer These stocks have strong quality. Their reasonable financials and technicals make them potentially attractive to i... View Similar | Embed DVM

FORECASTER

DVM
Key Metrics
Price Chart
Forecaster
Financials
Technicals
Shareholding
Deals
Documents
Corporate actions
Company Profile

S 15 | W 7 | O 9 | T 2

SWOT Analysis

Check Before You Buy

VIEW FULL CHECKLIST

High rank 14 Positive • 12 Negative

53.8% Pass in checklist

0 45 55 100

PE Valuation Check

Right Now	1 Year Forward
Undervalued 17%	Undervalued 21.7%

INSIGHT ICICI Bank is undervalued at both current PE and future earnings estimates.

ICICI Bank Key Metrics

Preset Metrics: Preset Metrics

ROE Ann. %	Broker Average Target	Market Capitalization	Price to Book
14.9	1,704.89	950,273.8	2.7

Trendlyne Snapshot - ICICIBANK_forecaster

Markets | MarketMind AI | Baskets | Alerts | F&O | MF | Reports | Screeners | Subscribe | Superstars | Portfolio | Watchlist | Insider Trades | Results | More

Search Stock, IPO, MF

MARKETS / SECTOR : BANKING AND FINANCE / INDUSTRY : BANKS / ICICI BANK LTD.

ICICI Bank Ltd.

NSE: ICICIBANK | BSE: 532174

Mid-range Performer

In 12 Starfolio Baskets

Download real time STOCK REPORT

1326.20 -21.80 (-1.62%)

↓ 52W Low on Apr 02, 2026

14.3M NSE+BSE Volume

NSE 24 Apr, 2026 3:31 PM (IST)

Watchlist | Portfolio | Alert | My Notes

Overview | FORECASTER | Buy Sell Zone | F&O | Financials | Charts & Report | News | Reports | Technicals | Shareholding | Deals | Corporate Actions | Alerts | About

ICICI Bank - ICICIBANK - stock price prediction, stock forecast, target price, analyst ratings from 40 analysts

ICICI Bank has a share price target of Rs 1667, revenue growth forecast of 13.8%, and profit growth estimate of 13.0% for FY27, based on top 40 analyst calls.

ICICI Bank FORECASTER - Analyst Estimates

FORECASTER DASHBOARD →

SHARE PRICE TARGET FORECAST

12 MONTH ESTIMATE

↑ HIT ICICI Bank's share price target is above the current price, with an upside of 25.7%

EPS FORECAST

QUARTER | ANNUAL

↓ MISS ICICI Bank's EPS was lower than average estimate 2 times in past 3 years

CONSENSUS RECOMMENDATION

40 ANALYST Recommendations

STRONG BUY

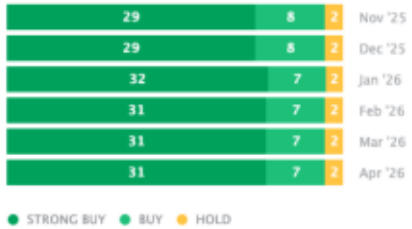

The consensus recommendation from 40 analysts for ICICI Bank is STRONG BUY