© 2026 Stock Research. All Rights Reserved.

Strategic Trading Analysis

Here is my professional assessment of the LTIM.NS trade setup based on the provided report.

Step 1: Audit the Data

- **Data Present:** Comprehensive multi-timeframe price charts (Weekly, Daily, 15m), fundamental growth metrics, Relative Strength analysis, EMA crossovers (20, 50, 200), Bollinger Bands, Supertrend, MACD, Volatility Squeeze, RSI, Volume analysis, and Candlestick classification.
- **Data Missing:** Broader macroeconomic or sector-specific headwinds/tailwinds, institutional fund flows, and options market sentiment (open interest/put-call ratios) which can dictate near-term supply/demand imbalances.
- **Confidence Level: High**. The report provides a robust, multi-dimensional technical and fundamental view of the asset, offering enough clarity on trend, momentum, and volume to make an informed positional trading decision.

Step 2: Analyze the Setup

- **Price Structure & Trend:** The stock is currently entrenched in a **Strong Downtrend**. Price (INR 4282.30) is trading firmly below its major moving averages (EMA 20 at 4506, EMA 50 at 4688, and EMA 200 at 5197). The weekly structural trend also remains decidedly bearish.
- **Momentum & Oscillators:** Momentum indicators are mixed but lean bearish. The RSI sits at a weak 40.47, indicating a lack of buying enthusiasm. While the Daily MACD technically shows a bullish crossover, the histogram indicates that momentum is currently weakening.
- **Price Action & Volume:** Recent candlestick classification shows "Seller Control," and volume analysis recently flagged a "Buying Exhaustion (**Bearish** Div)" on April 21.
- **Confluence:** Although the Daily Supertrend recently flipped to an UPTREND at 4247.42 (acting as near-term support) and the asset is showing mild fundamental growth, the heavy overhead resistance from the downward-sloping EMAs makes this a low-probability, counter-trend setup at current levels. Positional trading requires trend alignment, which is entirely absent here.

Step 3: Formulate the Recommendation

Recommendation: NO. Entering a long position right now is equivalent to catching a falling knife. The stock has not yet proven a structural shift in intermediate-term momentum. Given our objective of capturing a 5%-15% upside with mitigated risk, capital should be preserved until the asset proves it can reclaim key moving averages and absorb overhead supply.

Conditional Plan (If the setup improves): Wait for the stock to demonstrate institutional support and a shift in market structure by reclaiming the 20-day EMA on strong volume.* **Condition to Buy:** A daily close above the 20-day EMA (INR 4506.94) accompanied by above-average volume, confirming a shift in near-term trend.* **Entry Price:** INR 4520.00 (Buy stop/trigger once condition is met).* **Stop Loss:** INR 4240.00 (A hard close below the current Daily Supertrend level of 4247.42, protecting against downside continuation).* **Take Profit:** INR 4900.00 (Targeting the upper Bollinger Band and historical congestion zones, representing an ~8.4% upside, which aligns perfectly with your target profile).

Candlestick Classification Analysis

© 2026 Stock Research. All Rights Reserved.

Based on the Candlestick Classification framework provided and the data from pages 20 and 21 of the report, here is a professional price action interpretation and future price prediction for **LTIM.NS**.

1. Macro Context & Historical Behavior

Before analyzing the immediate price action, it is crucial to understand how this specific stock behaves according to the classification algorithm (Page 20):* **High Indecision/Chop:** Out of the analyzed period, 124 days were classified as "No Control" (0). This means the stock spends the majority of its time in sideways chop, forming small bodies with long wicks relative to its ATR. * **Extreme Scarcity of Strong Conviction:** There were only 2 "Buyer Strong Control" and 2 "Seller Strong Control" days in the entire dataset. * **Takeaway:** Because absolute extremes (±2) are incredibly rare for LTIM.NS, standard "Control" days (±1) carry significant weight. We must respect a "Seller Control" or "Buyer Control" signal as a definitive shift in market structure for this asset.

2. Recent Price Action & Trend Analysis (Page 21 Chart)

Looking at the chart visually:* **The Primary Trend:** The stock suffered a massive structural downtrend, bleeding from the ~6300 level down to a capitulation low near 4000. This phase was dominated by consistent red "Seller Control" bars.* **The Counter-Trend Bounce (Relief Rally):** Recently, the price bounced from the 4000 support floor up toward the 4600-4750 zone. During this bounce, we saw a cluster of light green "Buyer Control" candles accompanied by a few volume spikes. * **The Current Stall:** Over the last two weeks, this upward momentum completely evaporated. The chart shows a sequence of gray "No Control" candles at the top of this rally, indicating that buyers failed to push higher and wicks began forming (rejections).

3. Immediate Signal Interpretation

Applying your algorithm's logic to the latest data points:* **10-Day Average Score = 0.00:** This is a mathematically perfect equilibrium. The buyers from the relief rally and the underlying macro sellers fought to an exact standstill over the last two weeks. The momentum was perfectly neutralized.* **Latest Classification = Seller Control (-1):** After this 10-day period of deadlocked indecision, the very last candle on the chart is a decisive light red bar ("Seller Control"). * **Algorithmic Breakdown of the Last Candle:** For this candle to trigger a "Seller Control" status rather than "No Control," the algorithm detected: 1. A moderate-to-strong bearish body relative to the day's ATR (Step 1). 2. A close positioned near the lows of the day, showing that buyers could not defend the closing bell (Step 2). 3. Volume that was sufficient enough not to downgrade the signal to 0 (Step 4).

4. Future Price Prediction: **Bearish** Continuation

Based on the candlestick classification logic, **the future price movement is heavily tilted to the downside.**

Why?1. **Exhaustion of Buyers:** The counter-trend rally hit a ceiling. The sequence of "No Control" (gray) candles at the local peak showed that buyers lacked the conviction (ATR body size + volume) to push

© 2026 Stock Research. All Rights Reserved.

through resistance.2. **Sellers Regaining the Helm:** The transition from a 10-day score of 0.00 into a fresh "Seller Control" signal acts as a bearish pivot. Sellers have absorbed the counter-trend demand and are now initiating new downward pressure.3. **Absence of Structural Reversal:** Throughout the entire recent bounce, we did not see a single "Buyer Strong Control" (+2) day. This implies institutional buyers were largely absent, and the rally was likely just short-covering or weak-handed buying.

Trade Expectation: Expect the price to roll over from this current level. The immediate path of least resistance is down, likely heading back to retest the recent structural lows in the **4000-4200 zone**. Because LTIM.NS is highly prone to "No Control" days, the descent may not be a sudden crash, but rather a methodical, grinding bleed lower characterized by mixed gray and light-red days.

Recommendation: This chart setup favors short positions or the liquidation of long positions entered during the 4000 bounce. Waiting for a "Buyer Control" candle with high volume (to negate this recent bearish pivot) is necessary before considering any long exposure.

News & Analyst Targets

As a stock research analyst, here is the latest analysis and news roundup for **LTIMindtree (now rebranded as LTM)** for the week of April 20-25, 2026.

1) Latest News for LTIM This Week

This week was pivotal for the company, marked by the release of its Q4 FY26 earnings and a major strategic rebranding. * **Q4 FY26 Earnings Report (April 23, 2026)**: The company reported a consolidated net profit of INR 1,387 crore, jumping 23% Year-on-Year (YoY). Revenue from operations rose 15.6% YoY to INR 11,291 crore ($1.22 billion).* **Missed Sequential Estimates & Margin Squeeze**: Despite strong YoY numbers, the stock plunged over 5%. Constant currency revenue growth was 1.2% quarter-over-quarter (QoQ), narrowly missing analyst estimates of 1.5%. Additionally, operating EBIT margins contracted by roughly 100 basis points sequentially to 15.1% due to wage increases and productivity investments. * **Corporate Rebranding**: Following shareholder approval, the company officially rebranded from *LTIMindtree* to **LTM**. CEO Venu Lambu unveiled the company's new identity as an "AI-centric" organization focused on "Business Creativity," moving away from legacy IT positioning.* **Dividends Announced**: The board recommended a final dividend of INR 53 per equity share for FY26. * **Robust Order Book**: The company secured a solid $1.7 billion in total contract value (TCV) for the quarter, pushing its full-year order inflows to $6.6 billion (a 10% YoY increase).

2) Upgrades and Downgrades from Brokerages

Following the Q4 FY26 results, the brokerage community has largely adjusted their estimates downward to account for near-term macroeconomic realities, though the long-term outlook remains cautiously optimistic.* **Motilal Oswal**: Cut its target price on the stock. They lowered their FY27 EPS estimates by ~5% to account for current macroeconomic headwinds and lowered their valuation multiple, bringing the target down to INR

© 2026 Stock Research. All Rights Reserved.

5,150. * **Nuvama Institutional Equities**: Maintained a **'Buy'** rating but cut the target price from INR 5,350 to INR 5,200, pointing out weak revenue growth momentum amid macro uncertainties and delayed deal execution.* **HDFC Securities**: Maintained an **'Add'** rating but lowered the target price to INR 5,100. They cut revenue and EPS estimates by 3-4% but noted that the new leadership's focus on sales transformation and a healthy pipeline will support future growth.* **Jefferies**: Recently downgraded the stock to **'Underperform'** due to rising uncertainty in its growth and margin outlooks within the broader IT space. * **ICICI Securities**: Upgraded the stock from 'Reduce' to **'Hold'** leading up to the earnings cycle, setting a price target of INR 4,490.

3) Other News Directly or Indirectly Impacting LTIM

- **Macroeconomic Headwinds & Currency Dynamics**: Elevated global oil prices have fueled inflation worries, and the Indian Rupee breached the 94/USD mark for the first time in April 2026. While a weaker rupee traditionally aids IT export margins, the broader global inflation slows down client discretionary IT spending in the US and Europe.
- **BFSI Segment Adjustments**: LTM experienced a 5.5% sequential drop in constant currency within its core Banking, Financial Services, and Insurance (BFSI) segment. This was attributed to budget adjustments within specific major client accounts rather than a systemic loss of market share.
- **AI and Cloud Restructuring**: LTM is heavily pivoting its strategy to capitalize on an estimated 11% growth in global AI and Cloud IT spending projected for the coming years. The company is heavily integrating its "BlueVerse" platform to deliver AI solutions at scale, aiming to double its revenue over the next five years.

4) Latest Targets from Analyst Community and Brokerages

Below is a summary of the latest ratings and price targets issued by major brokerages following the April 2026 earnings release:

Brokerage / Analyst	Current Rating / Action	Target Price (INR)
Nuvama Institutional	Maintained Buy (Target Cut)	INR 5,200
Motilal Oswal	Maintained Neutral/Buy (Target Cut)	INR 5,150
HDFC Securities	Maintained Add (Target Cut)	INR 5,100
Elara Capital	Maintained Positive	INR 4,840
ICICI Securities	Upgraded to Hold	INR 4,490

(Note: LTIM/LTM is currently trading near the INR 4,260 - INR 4,300 range, implying that most brokerages still see moderate to high upside potential from current depressed levels despite the target cuts).

Stock Detailed Analysis Report

LTIM.NS

Current Price: ₹4282.30

Generated: 2026-04-25 14:33

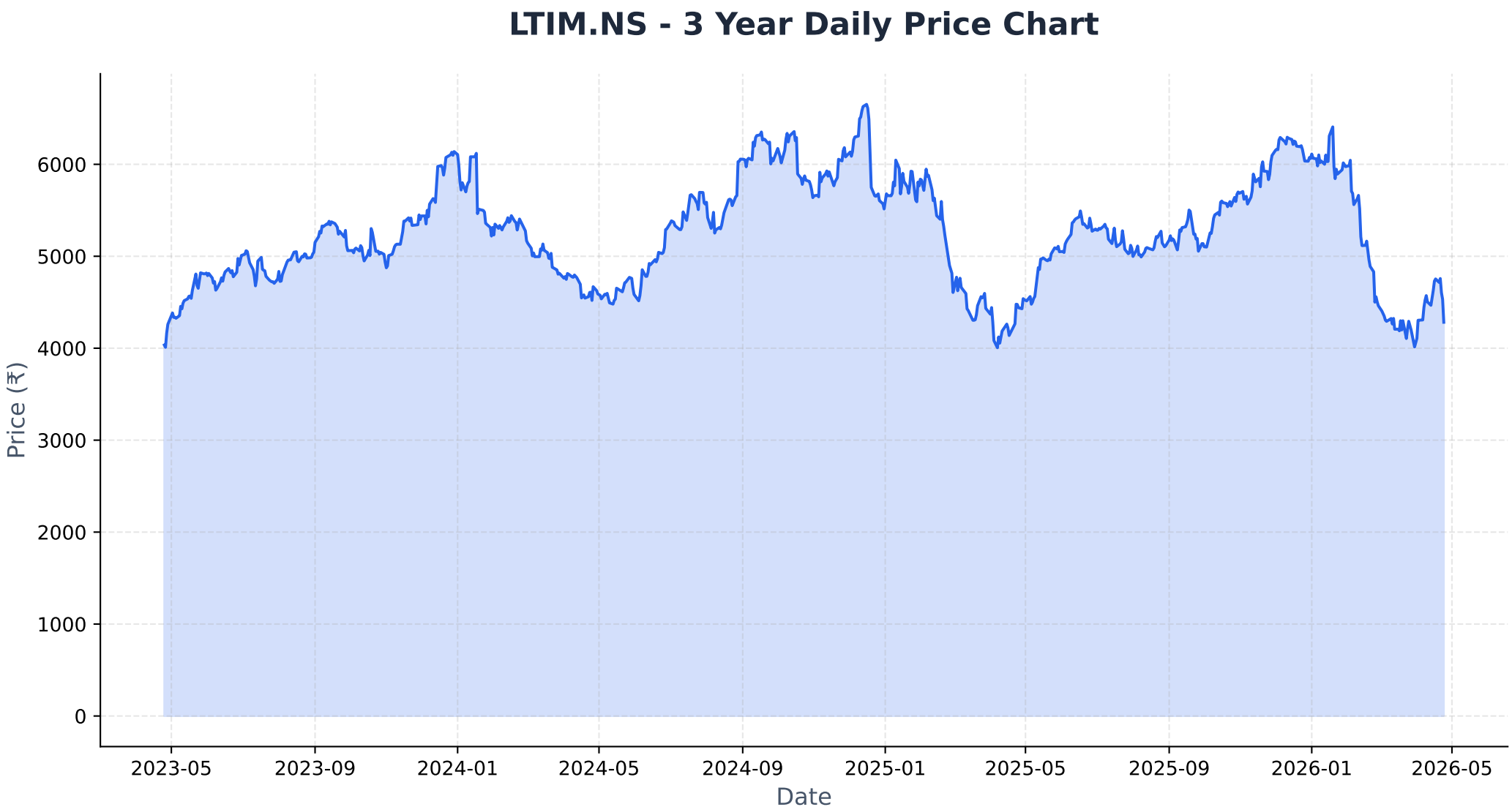
LTIM.NS - 3 Year Daily Price Chart
Price (₹)
6000
5000
4000
3000
2000
1000
0
2023-05
2023-09
2024-01
2024-05
2024-09
2025-01
2025-05
2025-09
2026-01
2026-05
Date

Long-term Fundamental Analysis (4 Years)

Metric	Is Growing?	Accelerating?	1Y Growth	3Y CAGR
Revenue	Yes	Yes	11.31%	8.43%
Net Income	Yes	Yes	9.12%	4.41%
ROE	No	Yes	-0.24%	-7.37%
EPS	Yes	No	0.28%	5.12%

Short-term Fundamental Analysis (6 Quarters)

Metric	Is Growing?	Recent QoQ	Avg QoQ
Revenue	Yes	4.74%	2.20%
Net Income	Yes	43.45%	19.52%
ROE	Yes	41.40%	16.70%
EPS	Yes	43.42%	19.49%

LTIM.NS - Relative Strength Analysis

═══ OVERVIEW ═══:	
Benchmark Index:	^CNXIT
Sector:	IT
Classification:	**Emerging Leader**
RS Score:	50.0/100
:	
═══ RS RATIOS ═══:	
1M RS:	**1.020 [Leader]**
3M RS:	**0.911 [Neutral]**
6M RS:	**0.955 [Neutral]**
1Y RS:	**1.208 [Strong]**
:	
═══ TURNAROUND ANALYSIS ═══:	
Turnaround Status:	**Not Detected**
:	
SIGNAL CRITERIA::	
✓ **Emerging RS:**	1M (1.020) > 3M (0.911)
✓ **Medium-term Lagging:**	6M=0.955 (≤1.0)
✗ **Performance Improving:**	**Not improving**

Relative Strength Analysis: LTIM.NS vs ^CNXIT
Classification: Emerging Leader

Price Performance Comparison (Normalized)

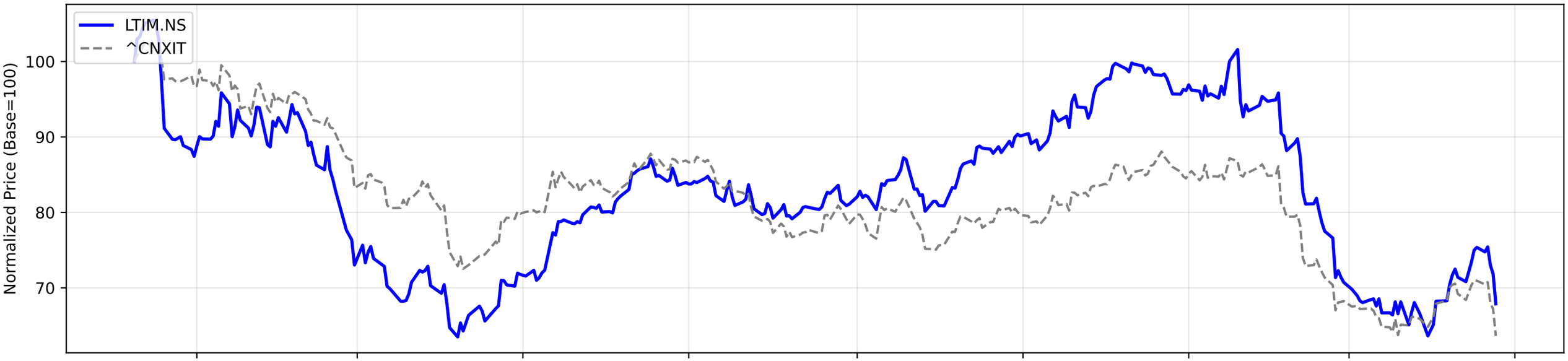

RS Ratio Trends (Multiple Timeframes)

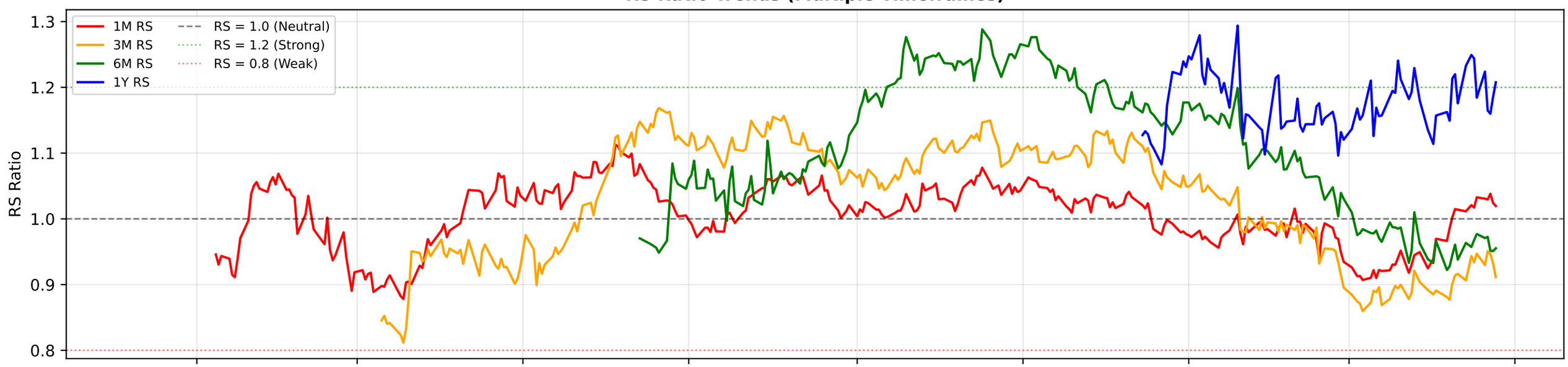

RS Composite Score Timeline

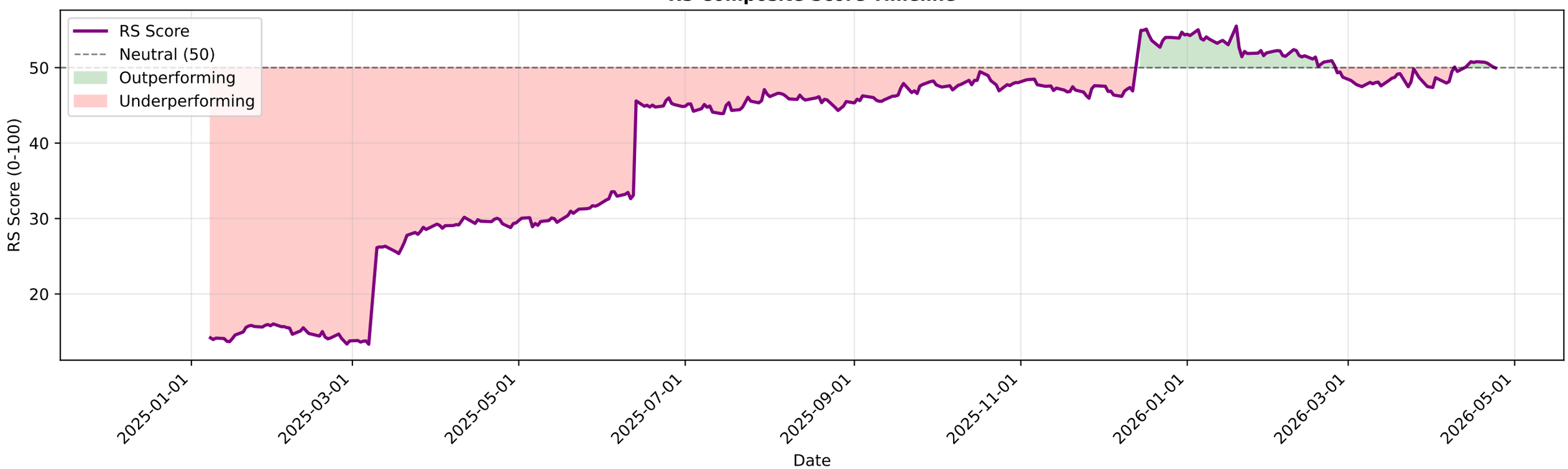

LTIM.NS - EMA Crossover Summary

EMA 20:	4506.94
EMA 50:	4688.50
EMA 200:	5197.26
Trend Status:	**Strong Downtrend**

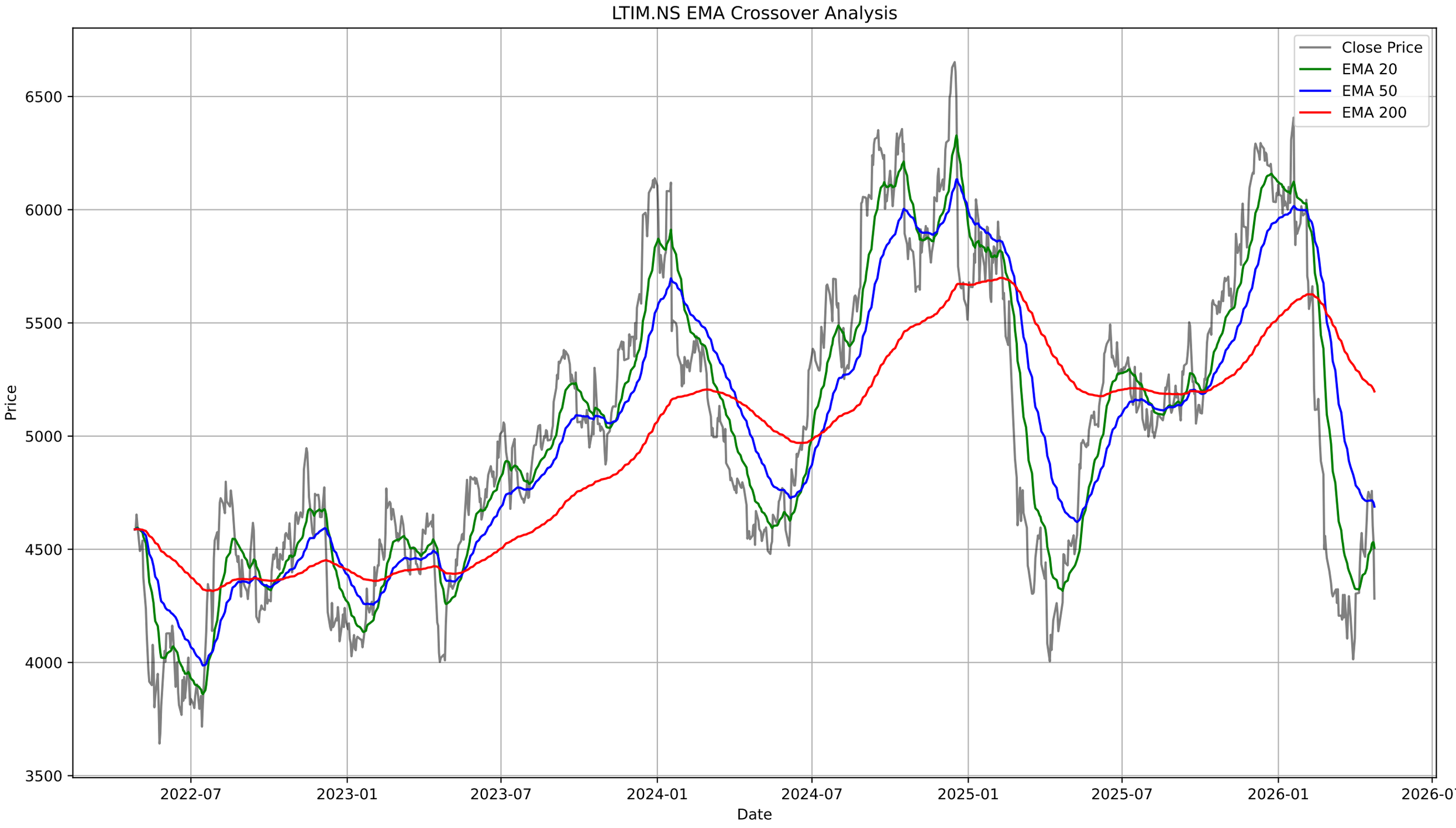
LTIM.NS EMA Crossover Analysis
Close Price
EMA 20
EMA 50
EMA 200
Price
6500
6000
5500
5000
4500
4000
3500
2022-07
2023-01
2023-07
2024-01
2024-07
2025-01
2025-07
2026-01
2026-07
Date

LTIM.NS - Bollinger Bands Summary

Current Price:	4282.30
Upper Band:	4893.05
Middle Band (SMA 20):	4447.45
Lower Band:	4001.86
%B:	0.3147
Band Width:	0.2004
Status:	Lower Half
Signal:	None
Recent Signal 1:	**Buy Signal at 2026-02-17 00:00:00+05:30**
Recent Signal 2:	**Buy Signal at 2026-02-24 00:00:00+05:30**
Recent Signal 3:	**Buy Signal at 2026-04-02 00:00:00+05:30**

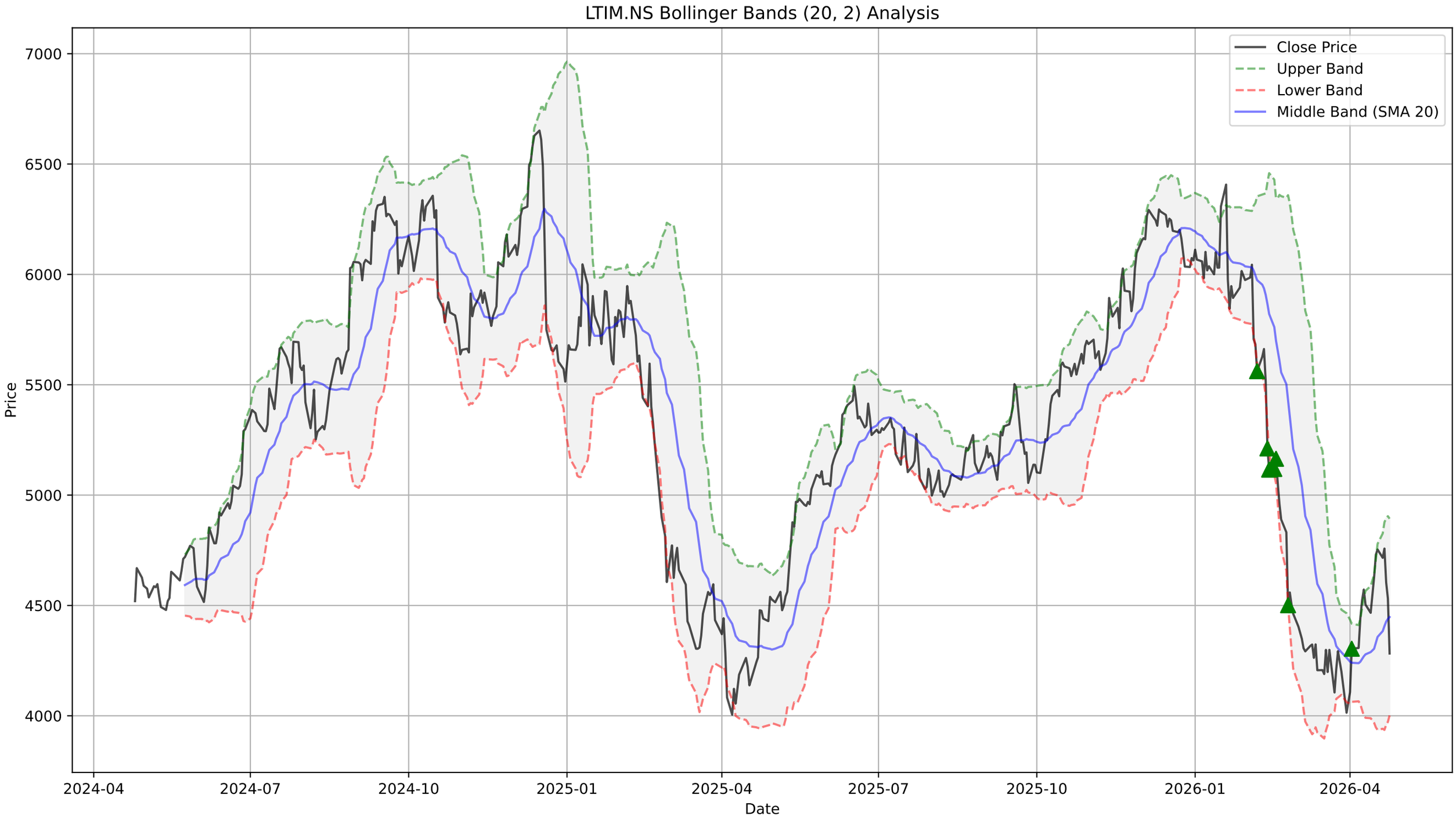
LTIM.NS Bollinger Bands (20, 2) Analysis
Close Price
Upper Band
Lower Band
Middle Band (SMA 20)
Price
7000
6500
6000
5500
5000
4500
4000
2024-04
2024-07
2024-10
2025-01
2025-04
2025-07
2025-10
2026-01
2026-04
Date

LTIM.NS - Supertrend Summary

Status:	**UPTREND (Buy)**
Supertrend Value:	4247.42
Signal Identified On:	2026-04-09

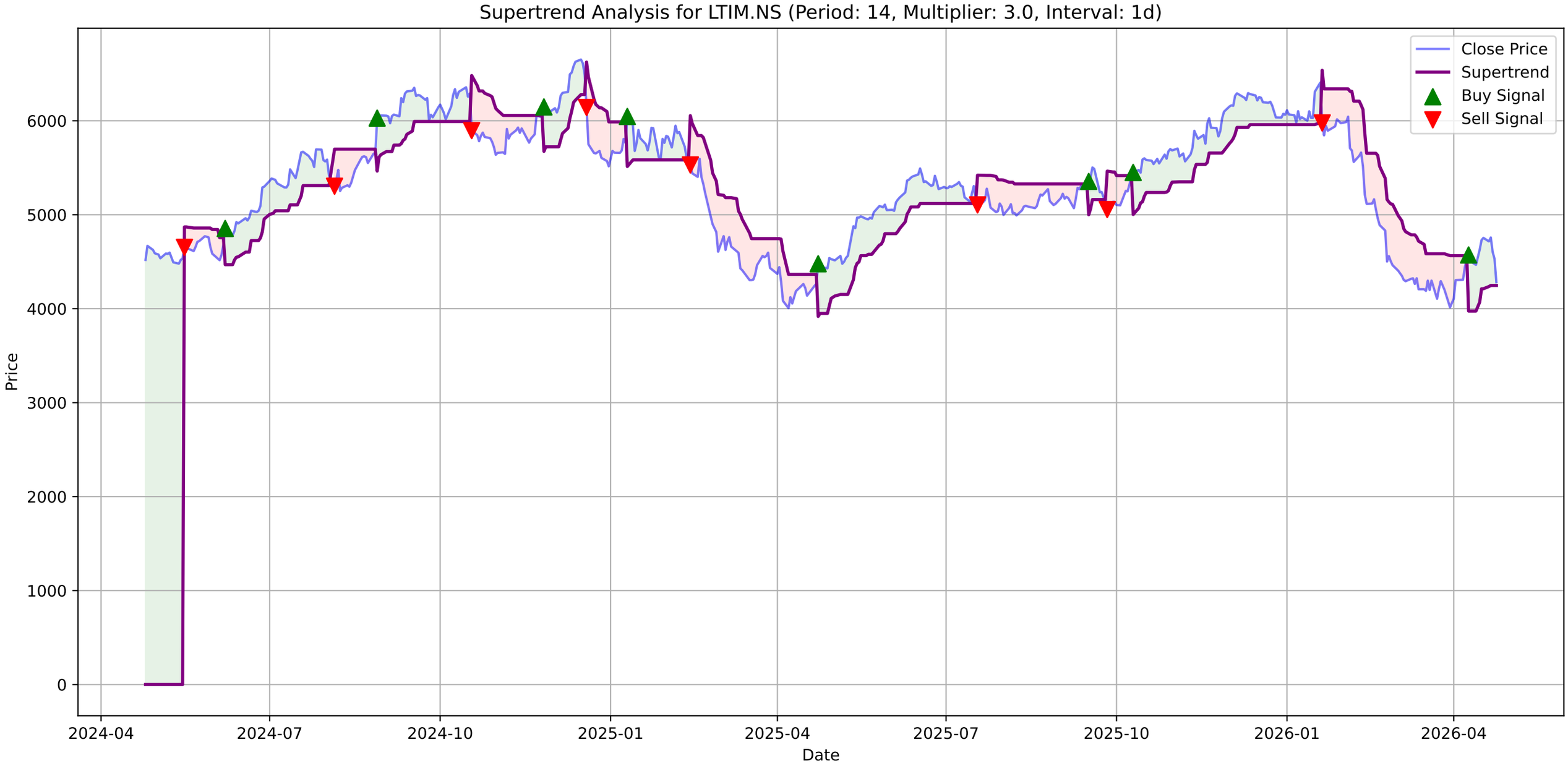
Supertrend Analysis for LTIM.NS (Period: 14, Multiplier: 3.0, Interval: 1d)
Close Price
Supertrend
Buy Signal
Sell Signal
Price
Date
0
1000
2000
3000
4000
5000
6000
2024-04
2024-07
2024-10
2025-01
2025-04
2025-07
2025-10
2026-01
2026-04

LTIM.NS - MACD Summary

MACD Line:	12.07
Signal Line:	-1.00
Histogram:	13.07
Trend:	**Bullish**
Momentum:	**Weakening**
Signal:	None

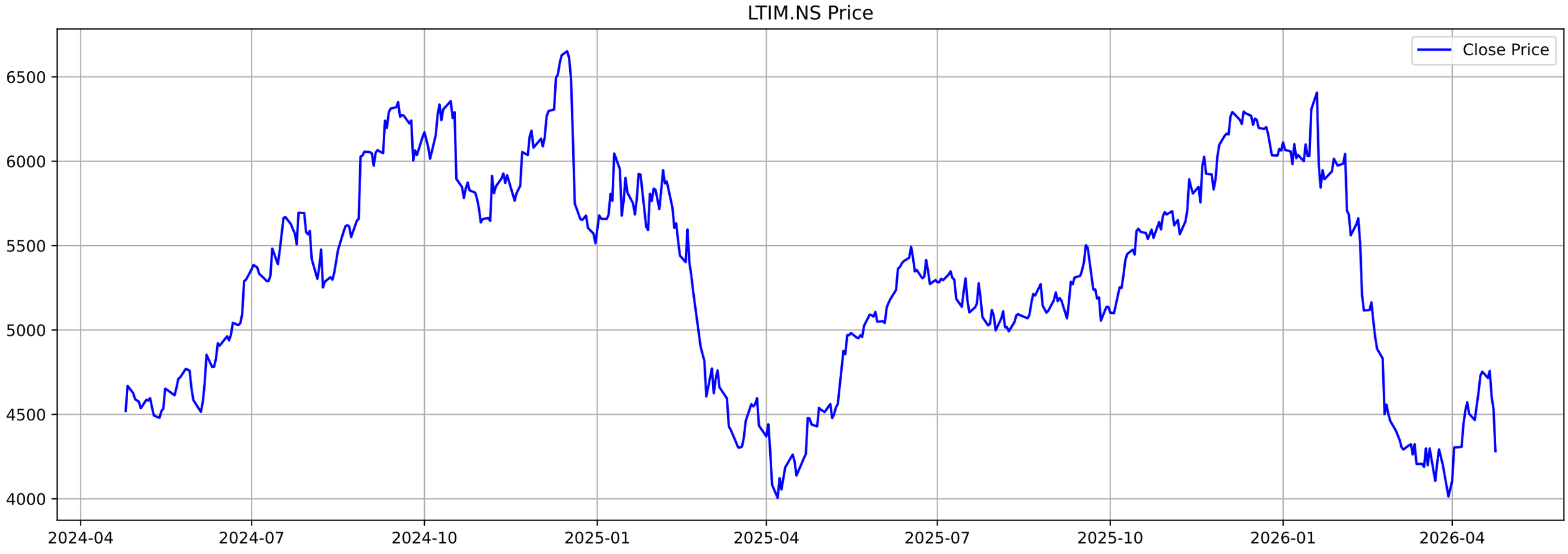
LTIM.NS Price
Close Price
6500
6000
5500
5000
4500
4000
2024-04
2024-07
2024-10
2025-01
2025-04
2025-07
2025-10
2026-01
2026-04

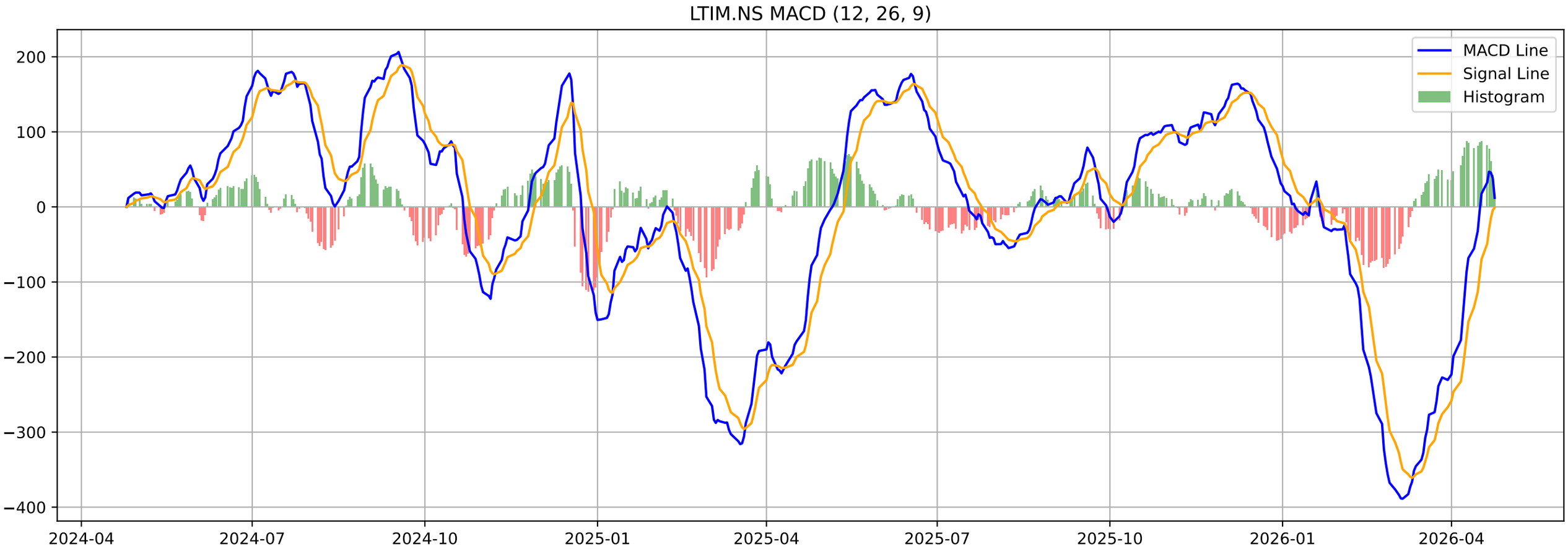
LTIM.NS MACD (12, 26, 9)
MACD Line
Signal Line
Histogram
200
100
0
−100
−200
−300
−400
2024-04
2024-07
2024-10
2025-01
2025-04
2025-07
2025-10
2026-01
2026-04

LTIM.NS - Volatility Squeeze Summary

BB Width:	0.2004
ATR:	152.4499
Total Signals:	0

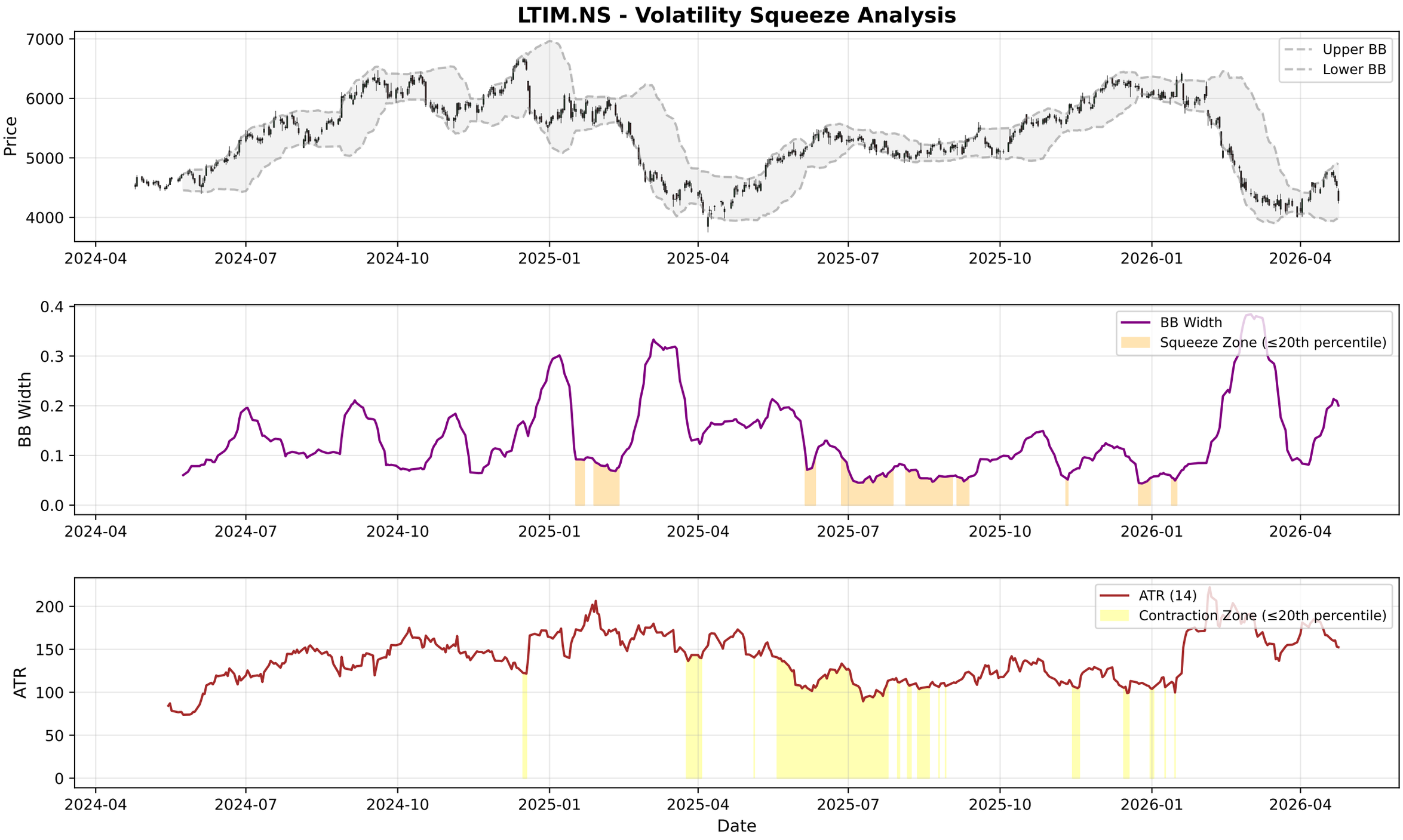
LTIM.NS - Volatility Squeeze Analysis
Price
Upper BB
Lower BB
BB Width
BB Width
Squeeze Zone (≤20th percentile)
ATR
ATR (14)
Contraction Zone (≤20th percentile)
Date
2024-04
2024-07
2024-10
2025-01
2025-04
2025-07
2025-10
2026-01
2026-04

LTIM.NS - RSI-Volume Summary

Current RSI:	40.47
Current Volume:	951597
Volume MA 20:	427307
Bullish Divergences:	0
Bearish Divergences:	2
Bearish Div 1:	Date: 2024-07-26 00:00:00+05:30, Price: 5694.98
Bearish Div 2:	Date: 2025-10-16 00:00:00+05:30, Price: 5600.48

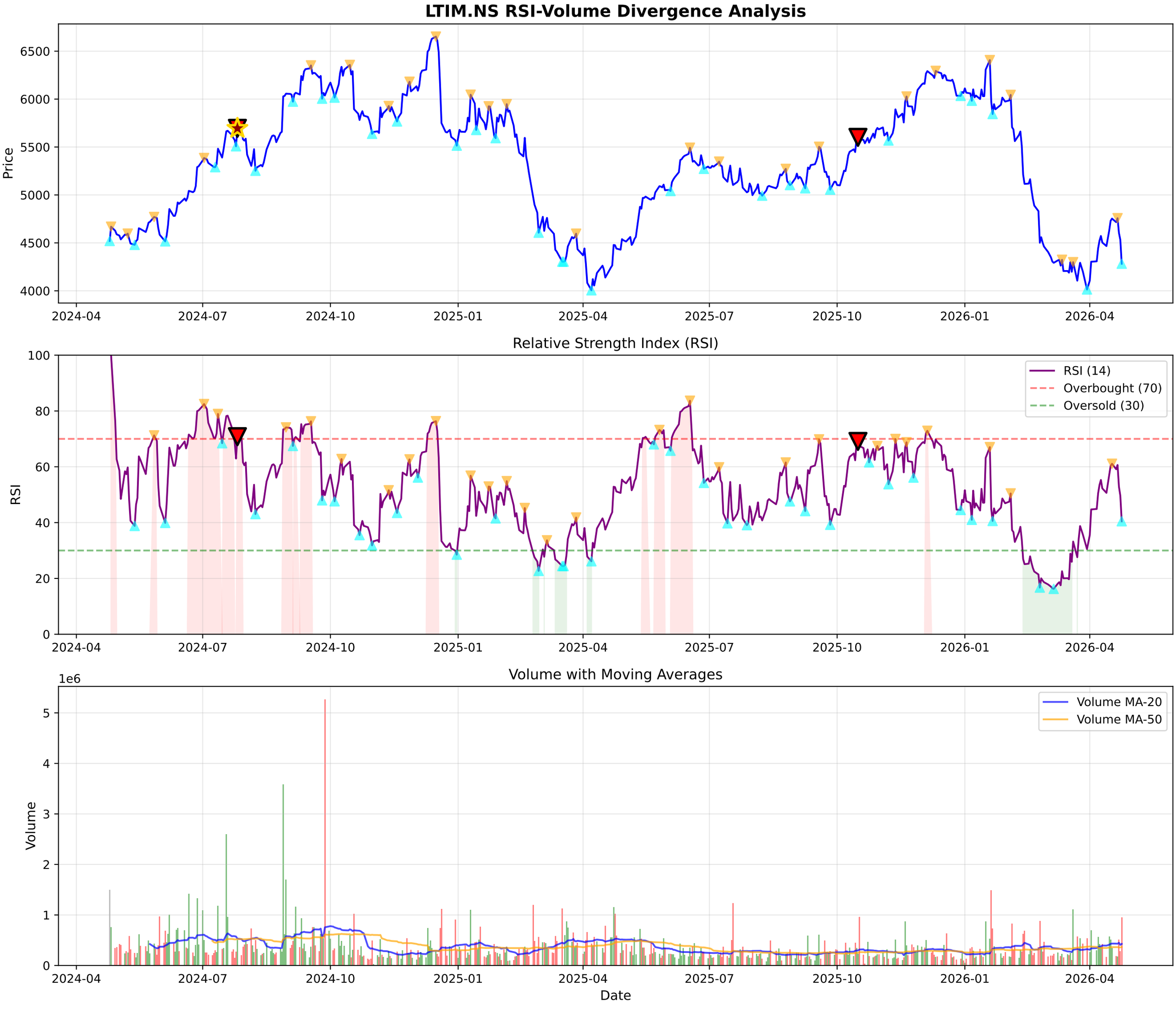
LTIM.NS RSI-Volume Divergence Analysis
Price
6500
6000
5500
5000
4500
4000
2024-04
2024-07
2024-10
2025-01
2025-04
2025-07
2025-10
2026-01
2026-04
Relative Strength Index (RSI)
RSI
100
80
60
40
20
0
RSI (14)
Overbought (70)
Oversold (30)
Volume with Moving Averages
1e6
Volume
5
4
3
2
1
0
Volume MA-20
Volume MA-50
Date

LTIM.NS - Volume Analysis

═══ VOLUME ANALYSIS ═══:	
Status:	**32 Signals Detected**
:	
2026-02-23 [-]:	Distribution Day
2026-02-27 [-]:	Distribution Day
2026-03-30 [+]:	**Selling Exhaustion (Bullish Div)**
2026-04-10 [-]:	Distribution Day
2026-04-21 [+]:	**Buying Exhaustion (Bearish Div)**

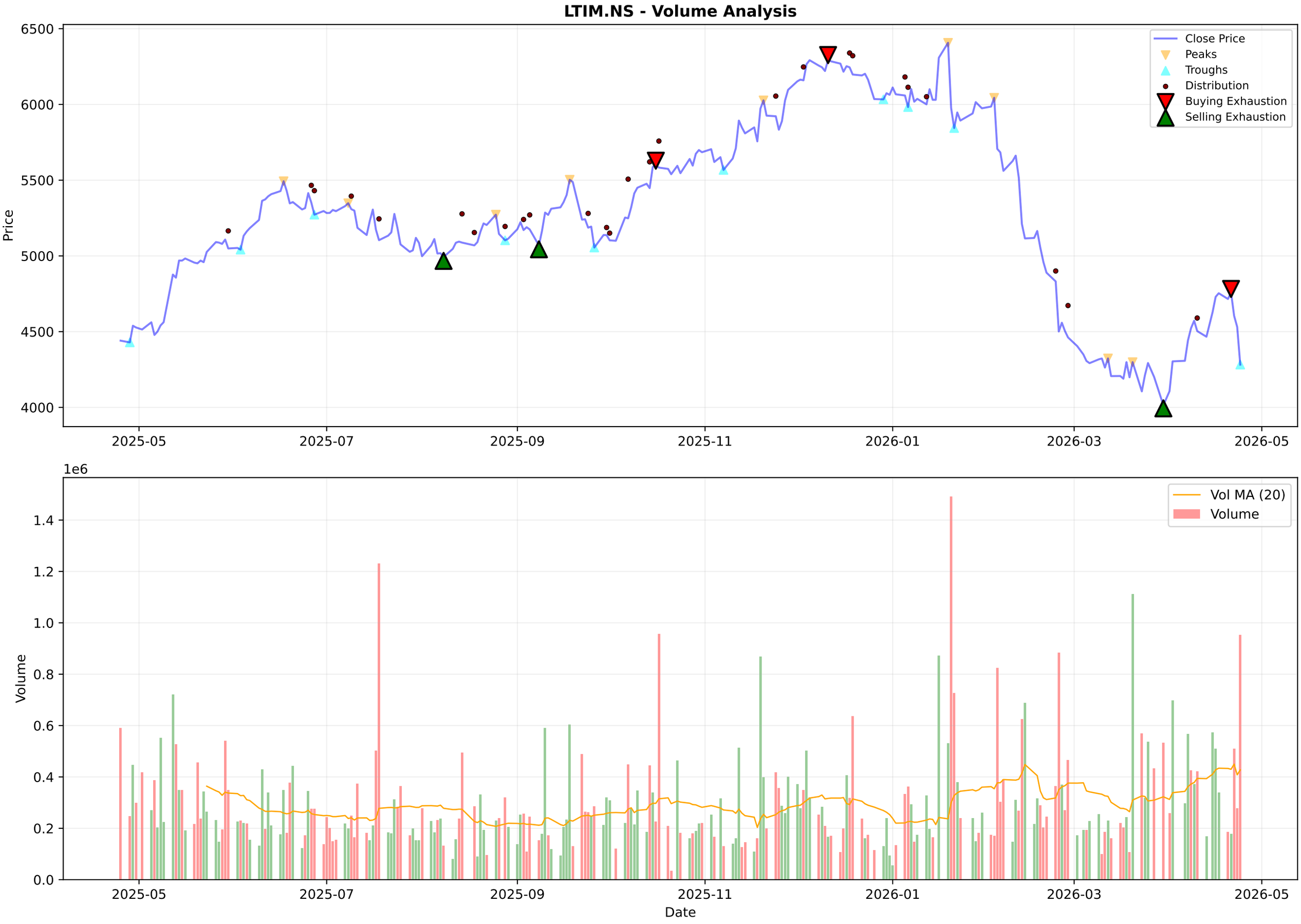
LTIM.NS - Volume Analysis
Price
6500
6000
5500
5000
4500
4000
Close Price
Peaks
Troughs
Distribution
Buying Exhaustion
Selling Exhaustion
2025-05
2025-07
2025-09
2025-11
2026-01
2026-03
2026-05
1e6
Volume
1.4
1.2
1.0
0.8
0.6
0.4
0.2
0.0
Vol MA (20)
Volume
Date

LTIM.NS - Candlestick Classification Summary

═══ CANDLESTICK CLASSIFICATION ═══:	
Latest Classification:	**Seller Control**
Recent Trend Score (10-day avg):	0.00
:	
Distribution:	
No Control:	124
Buyer Control:	53
Seller Control:	48
Buyer Strong Control:	2
Seller Strong Control:	2

LTIM.NS - Candlestick Classification
Seller Strong Control
Seller Control
No Control
Buyer Control
Buyer Strong Control
Price
6500
6000
5500
5000
4500
4000
1e6
Volume
1.50
1.25
1.00
0.75
0.50
0.25
0.00
2025-07-31
2025-08-28
2025-09-23
2025-10-20
2025-11-17
2025-12-11
2026-01-07
2026-02-03
2026-02-27
2026-03-27
Date

Multi-Timeframe Supertrend Analysis

Timeframe	Status	Value	Last Price	Signal Date
1 Week	**DOWNTREND (Sell)**	4769.39	4282.3	2026-02-02
1 Day	**UPTREND (Buy)**	4247.42	4282.3	2026-04-09
15 Min	**DOWNTREND (Sell)**	4566.36	4501.0	2026-02-26

Multi-Timeframe MACD Analysis

Timeframe	Trend	Momentum	Signal
1 Week	**Bearish**	Weakening	No Signal
1 Day	**Bullish**	Weakening	No Signal
15 Min	**Bearish**	Weakening	No Signal

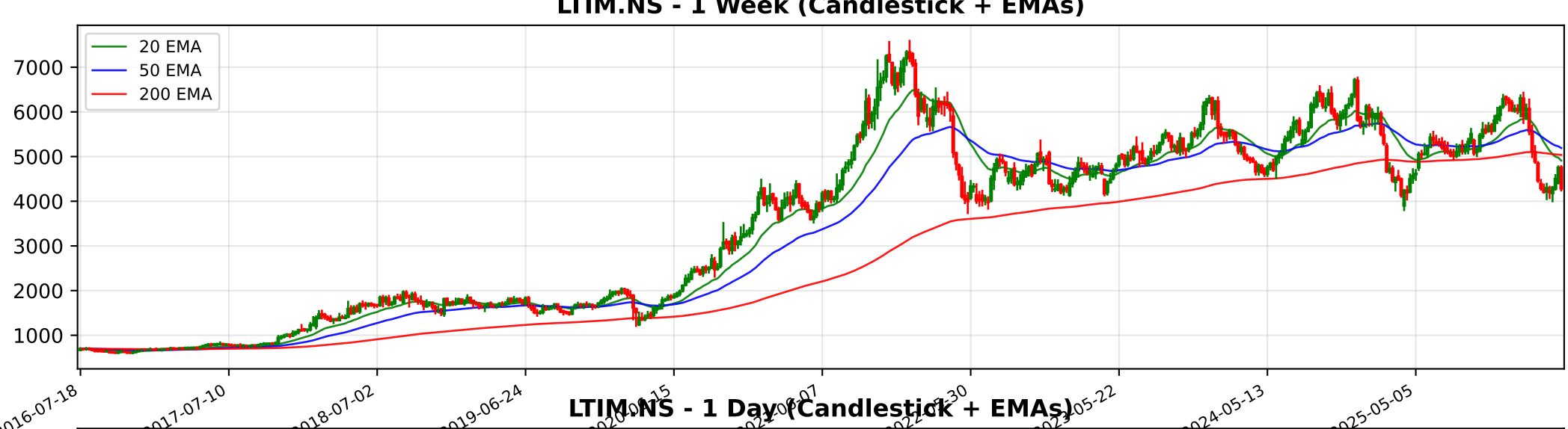
LTIM.NS - 1 Week (Candlestick + EMAs)
20 EMA
50 EMA
200 EMA
7000
6000
5000
4000
3000
2000
1000
2016-07-18
2017-07-10
2018-07-02
2019-06-24
2024-05-13
2025-05-05

LTIM.NS - 1 Day (Candlestick + EMAs)
20 EMA
50 EMA
200 EMA
6500
6000
5500
5000
4500
4000
2024-04-25
2024-07-08
2024-09-17
2024-11-28
2025-11-24
2026-02-03
2026-04-20

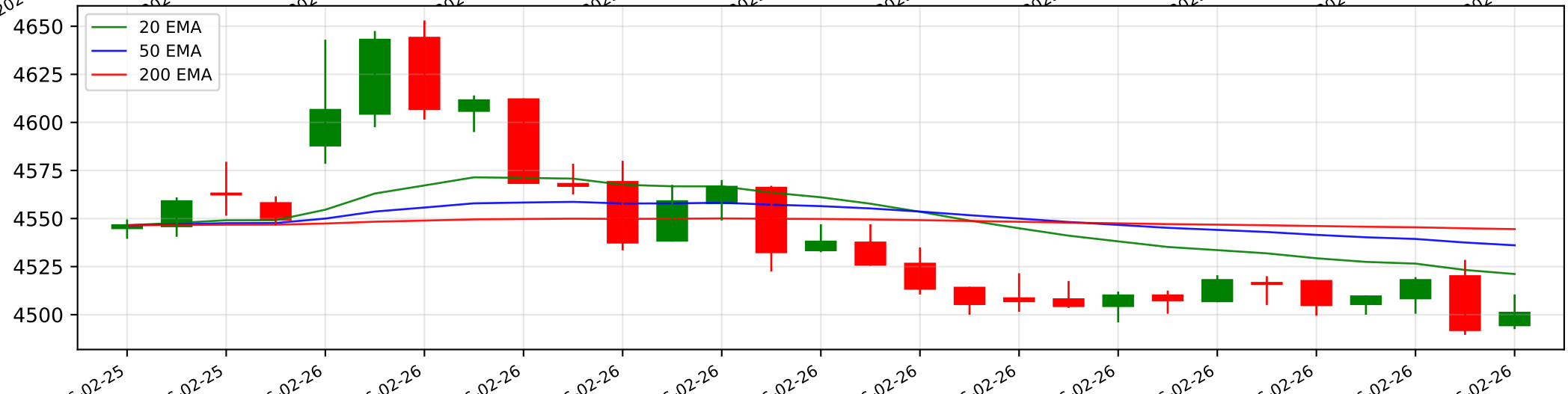
LTIM.NS - 15 Min (Candlestick + EMAs)
20 EMA
50 EMA
200 EMA
4650
4625
4600
4575
4550
4525
4500