© 2026 Stock Research. All Rights Reserved.

Strategic Trading Analysis

Step 1: Audit the Data

- **Data Present:** Comprehensive multi-timeframe charts (Weekly, Daily, 15-min), Moving Averages (20, 50, 200 EMA), momentum oscillators (RSI, MACD), Volatility metrics (Bollinger Bands, ATR squeeze), trend-following indicators (Supertrend), fundamental snapshots (Revenue, Net Income, ROE), relative strength analysis against the sector benchmark, and volume analysis.
- **Data Missing:** Real-time order book depth, broader macroeconomic market health (e.g., Nifty 50 trend), and detailed fundamental valuation metrics beyond the provided P/E summary.
- **Confidence Level: High**. The provided report is exceptionally thorough, offering a complete top-down and bottom-up perspective integrating both structural price action and supporting fundamental growth metrics over an appropriate horizon for positional trading.

Step 2: Analyze the Setup

- **Price Structure & Trend:** MARICO.NS is in a structural multi-month uptrend, evidenced by the price trading firmly above the 20, 50, and 200 EMAs. The "Golden Cross" from May 2024 remains intact. The Weekly Supertrend confirms this larger uptrend (Support at 736.94).
- **Momentum:** Daily MACD is bullish and strengthening. The Daily RSI sits at a healthy 61.23-firmly in bullish territory without being overbought.

Contradictory Signals (Risk Factors):

- The Relative Strength classification has downgraded to a "Weakening Leader."
- Volume analysis shows a cluster of recent "Distribution Days."
- The Daily Supertrend currently reads as a DOWNTREND (Sell) with a resistance value of INR 783.56. The current price of INR 783.30 is pinning exactly against this overhead resistance.
- The price is currently piercing the Upper Bollinger Band (780.57), which can sometimes invite short-term mean reversion before further continuation.

Conclusion: The broader context is bullish, aligning well with analyst targets of INR 853 (approx. 9% upside). However, the immediate structural setup shows price trapped directly under a key daily resistance level amidst recent distribution volume. Taking an entry here is premature and carries an asymmetrical risk of a short-term pullback.

Step 3: Formulate the Recommendation

Based on the conflicting short-term overhead resistance and volume data against the strong long-term uptrend, the immediate recommendation is **NO**. You should not enter at the current market price.

However, this is an excellent **conditional setup**. You should wait for price action to cleanly absorb the recent distribution and break above the Daily Supertrend resistance to confirm the resumption of the primary trend.

Conditional Plan (If price clears overhead resistance):* **Condition to Buy:** A daily candle closing decisively above the Daily Supertrend resistance (INR 783.56) and the recent consolidation zone, ideally on average or above-average volume to negate the recent distribution days. * **Entry Price:** INR 788.00

© 2026 Stock Research. All Rights Reserved.

(Confirmed breakout trigger).* **Stop Loss:** INR 755.00 (Hard stop placed just below the convergence of the 20-day EMA at INR 761 and the 50-day EMA at INR 758.85. This invalidates the short-term uptrend while maintaining a tight risk profile of ~4.1%).* **Take Profit:** INR 853.00 (Target level derived from the prevailing analyst price target consensus shown in the Trendlyne snapshot, representing an ~8.2% upside. This perfectly aligns with your 5%-15% mandate and provides a clean 1:2 Risk/Reward ratio).

Candlestick Classification Analysis

As a seasoned Candlestick Trader, I have reviewed the "Candlestick Classification" summary (Page 20) and the corresponding chart (Page 21) for MARICO.NS based on your proprietary classification algorithm.

Here is my interpretation of the price action and the prediction for future price movement:

1. Analysis of Current Market State (The Summary)

- **Latest Classification: Buyer Control (+1)**. This tells us that the most recent daily session was bullish, but it lacked the overwhelming conviction to be classified as "Buyer Strong Control (+2)". According to your algorithm, this likely means it had a moderate bullish body relative to its ATR, or it was a strong body but lacked the high volume (>1.3x avg) needed for the maximum multiplier.
- **Recent Trend Score (10-day avg): 0.20**. A positive score indicates that buyers have a slight edge over the last two weeks, confirming a short-term bullish momentum.
- **Overall Distribution Profile:** The dominant classification by a wide margin is **"No Control" (115 days)**, followed closely by Seller (58) and Buyer (54) control. Strong control days are extremely rare (only 2 Buyer Strong Control days).
  - *Trader Interpretation:* This stock has a highly choppy, indecisive personality. It spends most of its time consolidating with wicks and low volume, rather than making clean, explosive directional moves.

2. Analysis of the Price Action (The Chart)

- **The Recent Swing:** Looking at the far right of the chart (March/April 2026), price has made a strong V-shaped recovery from the recent lows around INR 720, pushing up toward the INR 780+ level.
- **Candle Sequences:** During this recent upward swing, we see a clustering of light green (**Buyer Control**) and grey (**No Control**) candles. There are no dark red (Seller Strong Control) candles disrupting this current leg up, meaning sellers have largely stepped aside.
- **Volume Context:** The volume bars in the bottom panel during this recent rally are mostly average or slightly below average. This perfectly aligns with your algorithm's logic: because volume isn't spiking heavily, the algorithm caps the bullish candles at "+1 Buyer Control" rather than upgrading them to "+2 Buyer Strong Control". It is a steady, quiet accumulation rather than a loud institutional buying frenzy.

3. Future Price Prediction

Based on the candlestick classification logic, **the near-term probability leans heavily toward the UPSIDE (Bullish), but it will likely be a "grinding" advance rather than an explosive breakout.**

Why?1. **The Path of Least Resistance is Up:** The latest candle is in Buyer Control, the 10-day score is positive, and sellers have shown no recent heavy "Seller Control" candles to reject the current advance.2. **Lack of Institutional FOMO:** Because we are lacking "Buyer Strong Control" (+2) candles on this upward swing, it means buyers are in control, but they are patiently walking the price up. 3. **Approaching**

© 2026 Stock Research. All Rights Reserved.

Resistance: The price is nearing previous highs (the INR 800 area seen earlier in the chart). Given the stock's historical tendency to print "No Control" candles (indecision/wicks), expect price to stall, chop, and print a few grey candles as it tests this resistance zone.

Actionable Trade Outlook:* **Bias:** Long/**Bullish**.* **Expectation:** Look for the price to continue drifting higher toward the INR 800 resistance level. Do not expect straight-line moves; tolerate intraday wicks and overlapping candle bodies.* **Confirmation to watch for:** To confidently break above INR 800, we need to see the algorithm fire a **"Buyer Strong Control" (+2)** signal (a dark green candle). This would prove that high volume (institutional participation) and strong relative body size have finally arrived to smash through resistance. If it hits INR 800 and prints a "Seller Control" (-1) or "No Control" (0) with long upper wicks, take profits, as the quiet buying pressure is exhausted.

News & Analyst Targets

As a stock research analyst, I have reviewed the latest market data, corporate filings, and sector trends for Marico Limited (MRCO) as of April 25, 2026. Here is the comprehensive update on the stock:

1) Latest News for MARICO this Week

- **Upcoming Q4 FY26 Earnings:** The most highly anticipated catalyst this week is Marico's upcoming Q4 FY26 (January-March 2026) financial results, officially scheduled to be announced on **April 28, 2026**.
- **Robust Q4 Pre-Quarter Update:** Heading into the results, Marico recently released a highly positive business update. The company reported consolidated revenue growth in the low-20% range year-on-year (YoY) for Q4FY26, heavily driven by strong volumes. Its flagship *Parachute* brand delivered over 30% growth, and the Value Added Hair Oils (VAHO) segment maintained double-digit expansion.
- **Bullish Technical Momentum:** In trading action this week (leading up to April 24, 2026), Marico's stock has displayed a firm bullish bias. Analysts have highlighted a decisive technical rebound from the lower end of its rising channel, creating a consistent structure of higher highs and higher lows with strong volume backing.

2) Upgrades and Downgrades from Brokerages

- **MarketsMojo (Upgrade):** Upgraded Marico from a "Sell" to a "Hold" rating in early April 2026. The firm cited shifting technical momentum from sideways to mildly bullish, alongside an improvement in its valuation grades.
- **Motilal Oswal (Reiterated Buy):** Retained their "Buy" rating. MOFSL stressed that unlike other FMCG players grappling with input cost volatility, Marico remains one of the few companies positioned to expand operating margins in FY27, thus leaving it with a very low risk of earnings cuts.
- **JM Financial (Maintained Buy):** Maintained its "Buy" rating leading into the Q4 earnings print, stating that Marico is set to close FY26 on a strong note. They expect sequential margin expansion and ~15% YoY EBITDA growth for Q4.
- **Goldman Sachs & JPMorgan (Maintained Buy):** Both global brokerages have reaffirmed their "Buy" ratings on Marico during the April 2026 review cycles, showcasing institutional confidence.

3) Direct and Indirect News Impacting MARICO

- **Massive Tailwinds from Copra Prices (Raw Materials):** Copra (dried coconut) makes up roughly 50% of Marico's raw material basket. Copra is currently experiencing a steep deflationary cycle, with prices tumbling by 30% to 40% from previous peaks. This is acting as a major catalyst for Marico's gross margin

© 2026 Stock Research. All Rights Reserved.

expansion and profitability repair.

- **Impact of Union Budget 2026 (Coconut Promotion Scheme):** The 2026 Budget introduced a new "Coconut Promotion Scheme" aimed at replacing old trees and improving yields. For Marico, this acts as a direct indirect long-term benefit, structurally de-risking raw material volatility while simultaneous rural spending pushes aim to elevate FMCG volume demand.
- **Senior Management Restructuring:** Effective April 1, 2026, Marico streamlined its international leadership. Pawan Agrawal expanded his role to Group CFO and Chief Executive Officer - International Business.
- **Geopolitics & Insulation:** While rising crude oil prices and Middle Eastern geopolitical tensions (Iran-Israel) have sparked margin fears for the broader FMCG sector, analysts note that Marico is well-insulated. Its direct exposure to the MENA (Middle East and North Africa) region accounts for less than 5% of total revenues.
- **Bangladesh Operations Setting Records:** Marico Bangladesh continues to be a cash cow, posting record quarterly revenues (up 32% YoY) and announcing a massive 475% interim cash dividend in the ongoing calendar year. Despite some inflationary input costs locally, top-line growth across international geographies remains in the high-teens.

4) Latest Analyst and Brokerage Targets

Here is a consolidated table of the latest price targets issued by the analyst community for Marico in April 2026. *(Note: The stock is currently trading around the INR 760-INR 780 range)*:

Brokerage / Analyst Firm	Current Rating	Target Price (INR)	Implied Upside / Outlook Context
Motilal Oswal (MOFSL)	Buy	INR 900	~22% upside; based on 50x PE for FY28
JM Financial	Buy	INR 875	~16% upside; expects 15% EBITDA growth
Goldman Sachs	Buy	INR 860	Double-digit upside; institutional confidence
Master Capital Services	Buy (Short-Term)	INR 830 - INR 845	Near-term target based on chart breakouts
JPMorgan	Buy	INR 830	Long-term value compounder
BNP Paribas	Neutral	INR 835	Cautious on broader industry sluggishness

Analyst Takeaway: Marico is heavily favored by the street right now. We suggest keeping a close eye on the Q4 results on April 28, 2026, specifically looking at the rural vs. urban volume growth split and the official management guidance on FY27 margin expansion.

Stock Detailed Analysis Report

MARICO.NS

Current Price: ₹783.30

Generated: 2026-04-25 14:30

MARICO.NS - 3 Year Daily Price Chart

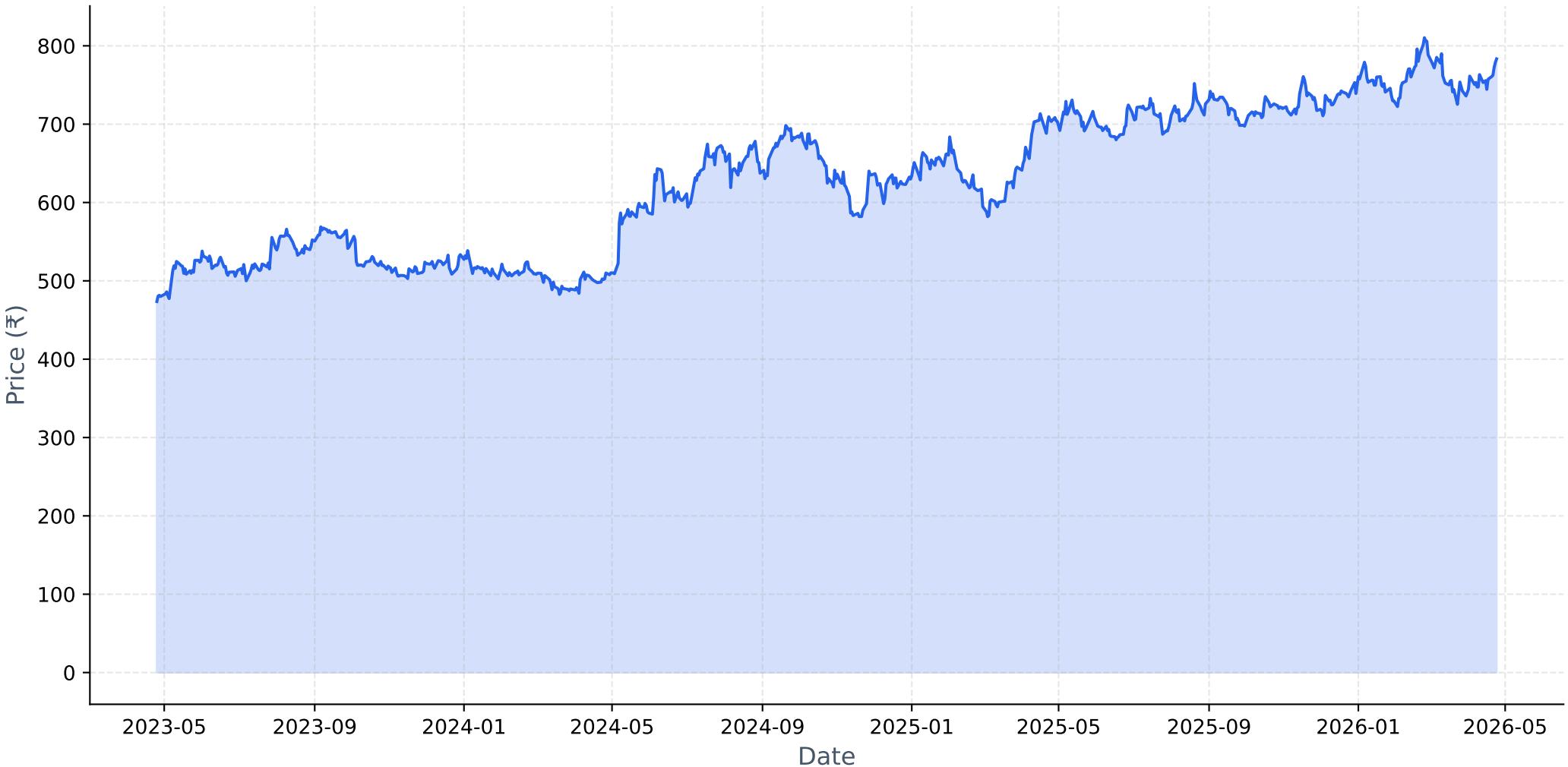

Long-term Fundamental Analysis (4 Years)

Metric	Is Growing?	Accelerating?	1Y Growth	3Y CAGR
Revenue	Yes	Yes	12.12%	4.33%
Net Income	Yes	Yes	9.99%	9.97%
ROE	Yes	Yes	7.51%	7.02%
EPS	Yes	No	9.86%	9.89%

Short-term Fundamental Analysis (6 Quarters)

Metric	Is Growing?	Recent QoQ	Avg QoQ
Revenue	Yes	1.58%	6.61%
Net Income	Yes	6.43%	5.67%
EPS	No	6.48%	-5.32%

MARICO.NS - Relative Strength Analysis

═══ OVERVIEW ═══:	
Benchmark Index:	^CNXFMCG
Sector:	FMCG
Classification:	**Weakening Leader**
RS Score:	54.1/100
:	
═══ RS RATIOS ═══:	
1M RS:	**0.974 [Neutral]**
3M RS:	**1.065 [Leader]**
6M RS:	**1.149 [Leader]**
1Y RS:	**1.219 [Strong]**
:	
═══ TURNAROUND ANALYSIS ═══:	
Turnaround Status:	**Not Detected**
:	
SIGNAL CRITERIA::	
✗ Emerging RS:	**Not accelerating**
✗ Medium-term Lagging:	**Not lagging**
✗ Performance Improving:	**Not improving**

Relative Strength Analysis: MARICO.NS vs ^CNXFMCG
Classification: Weakening Leader

Price Performance Comparison (Normalized)

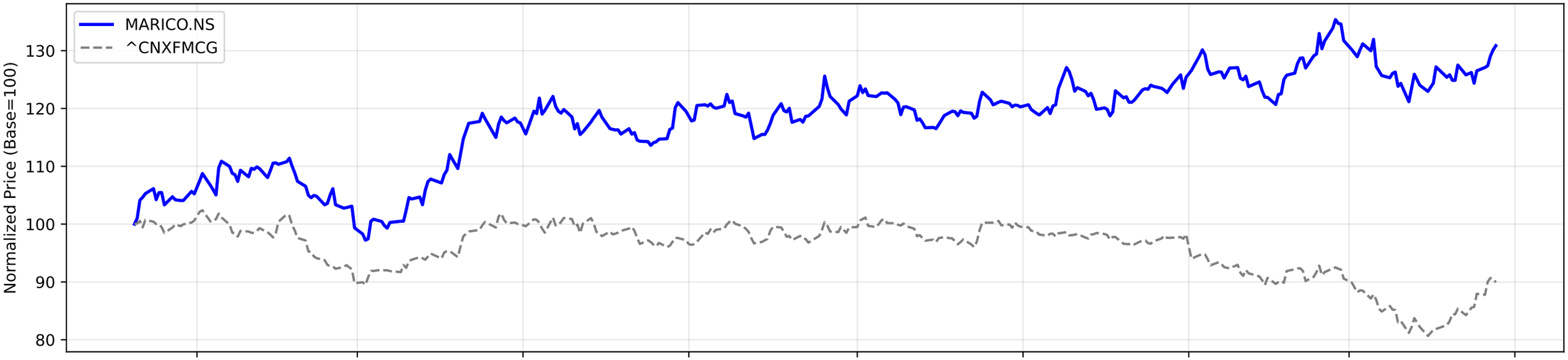

RS Ratio Trends (Multiple Timeframes)

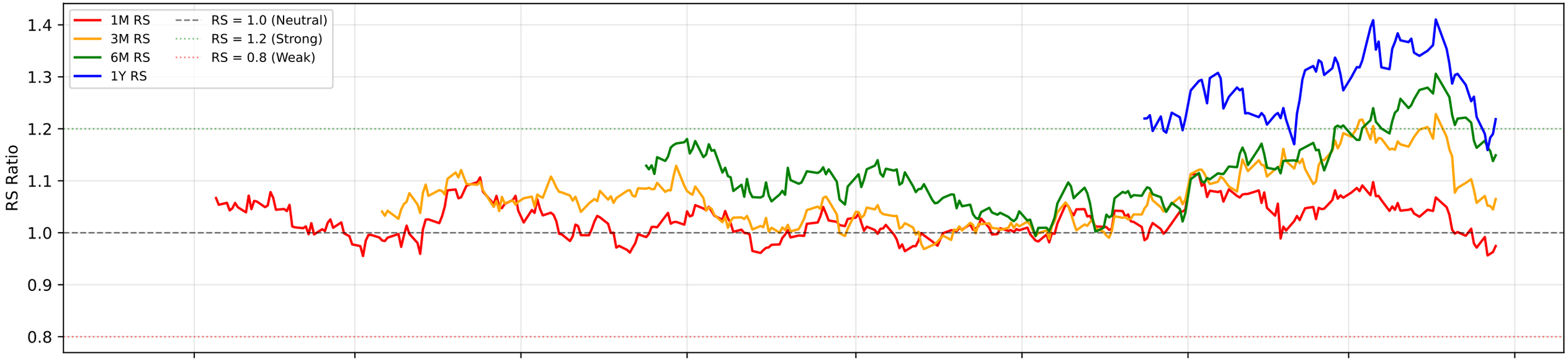

RS Composite Score Timeline

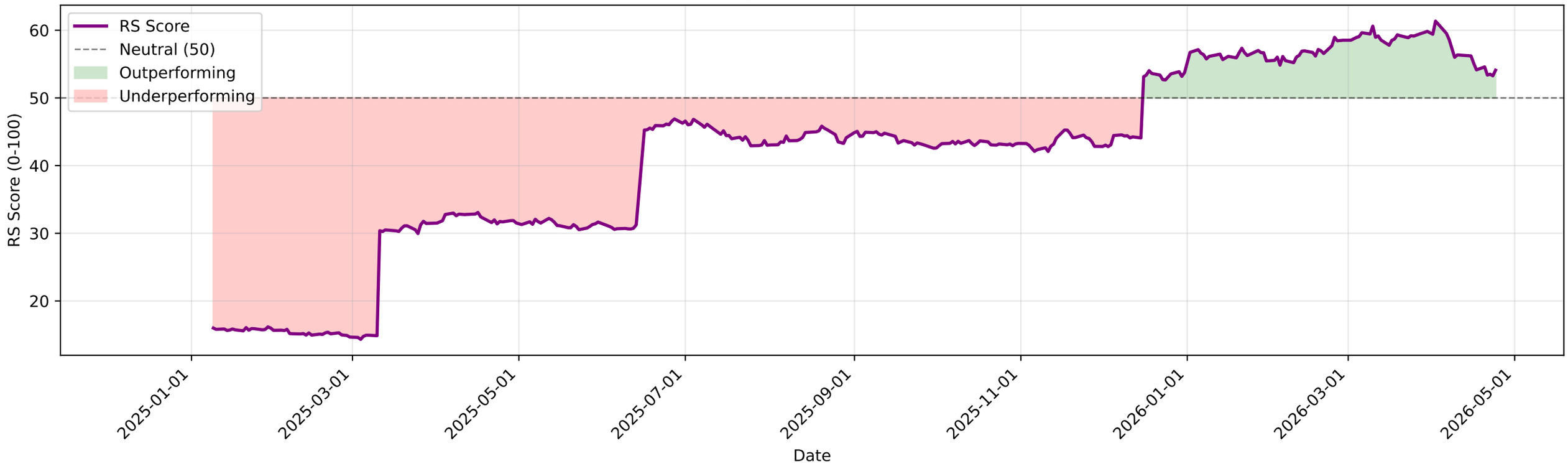

MARICO.NS - EMA Crossover Summary

EMA 20:	761.00
EMA 50:	758.85
EMA 200:	734.64
Trend Status:	**Strong Uptrend**
Golden Cross Date:	2024-05-10 00:00:00+05:30
Golden Cross Price:	578.28

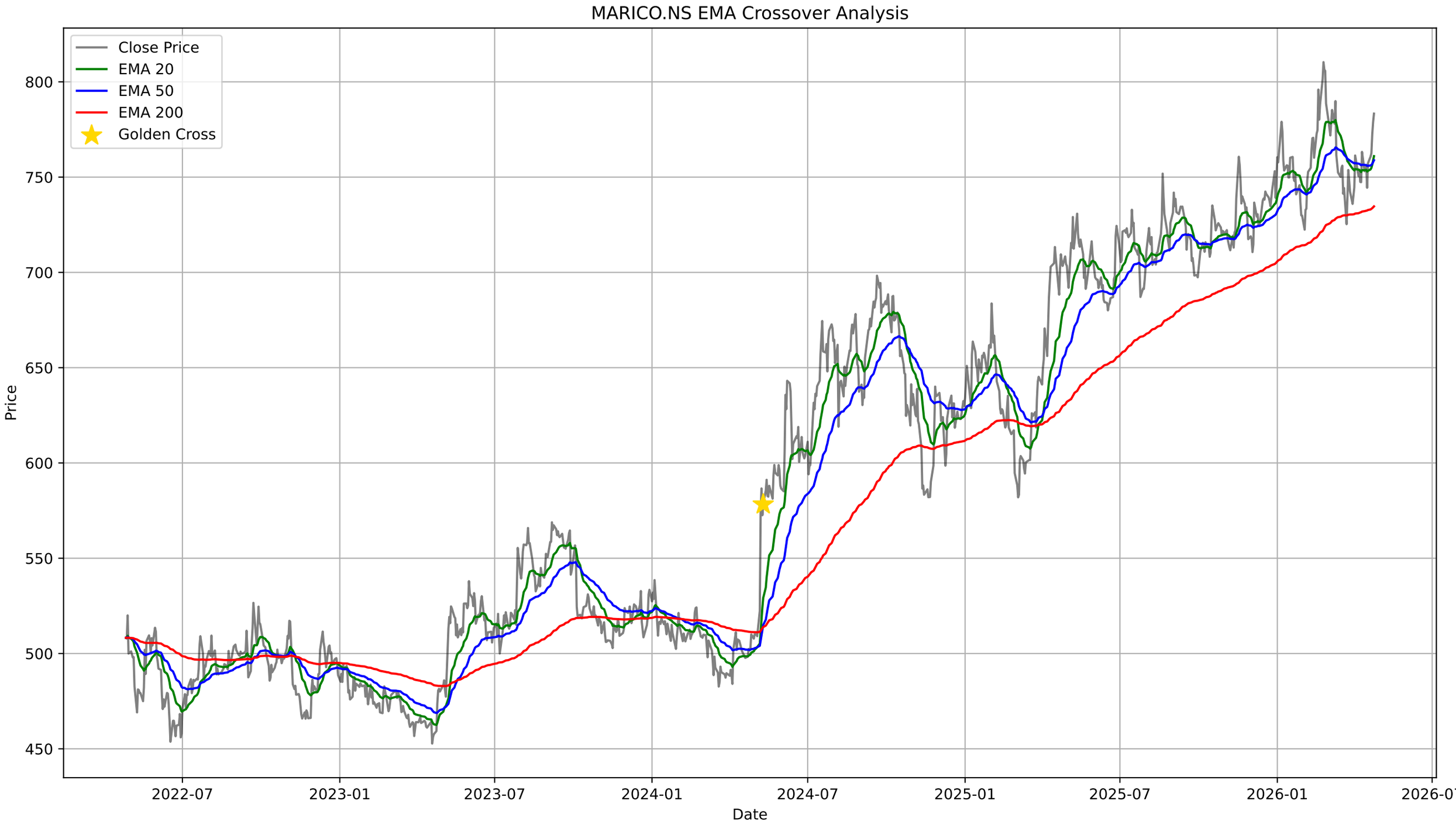
MARICO.NS EMA Crossover Analysis
Close Price
EMA 20
EMA 50
EMA 200
Golden Cross
Price
800
750
700
650
600
550
500
450
2022-07
2023-01
2023-07
2024-01
2024-07
2025-01
2025-07
2026-01
2026-07
Date

MARICO.NS - Bollinger Bands Summary

Current Price:	783.30
Upper Band:	780.57
Middle Band (SMA 20):	755.36
Lower Band:	730.15
%B:	1.0542
Band Width:	0.0667
Status:	Above Upper Band
Signal:	None
Recent Signal 1:	**Buy Signal at 2026-03-16 00:00:00+05:30**
Recent Signal 2:	**Buy Signal at 2026-03-17 00:00:00+05:30**
Recent Signal 3:	**Buy Signal at 2026-03-19 00:00:00+05:30**

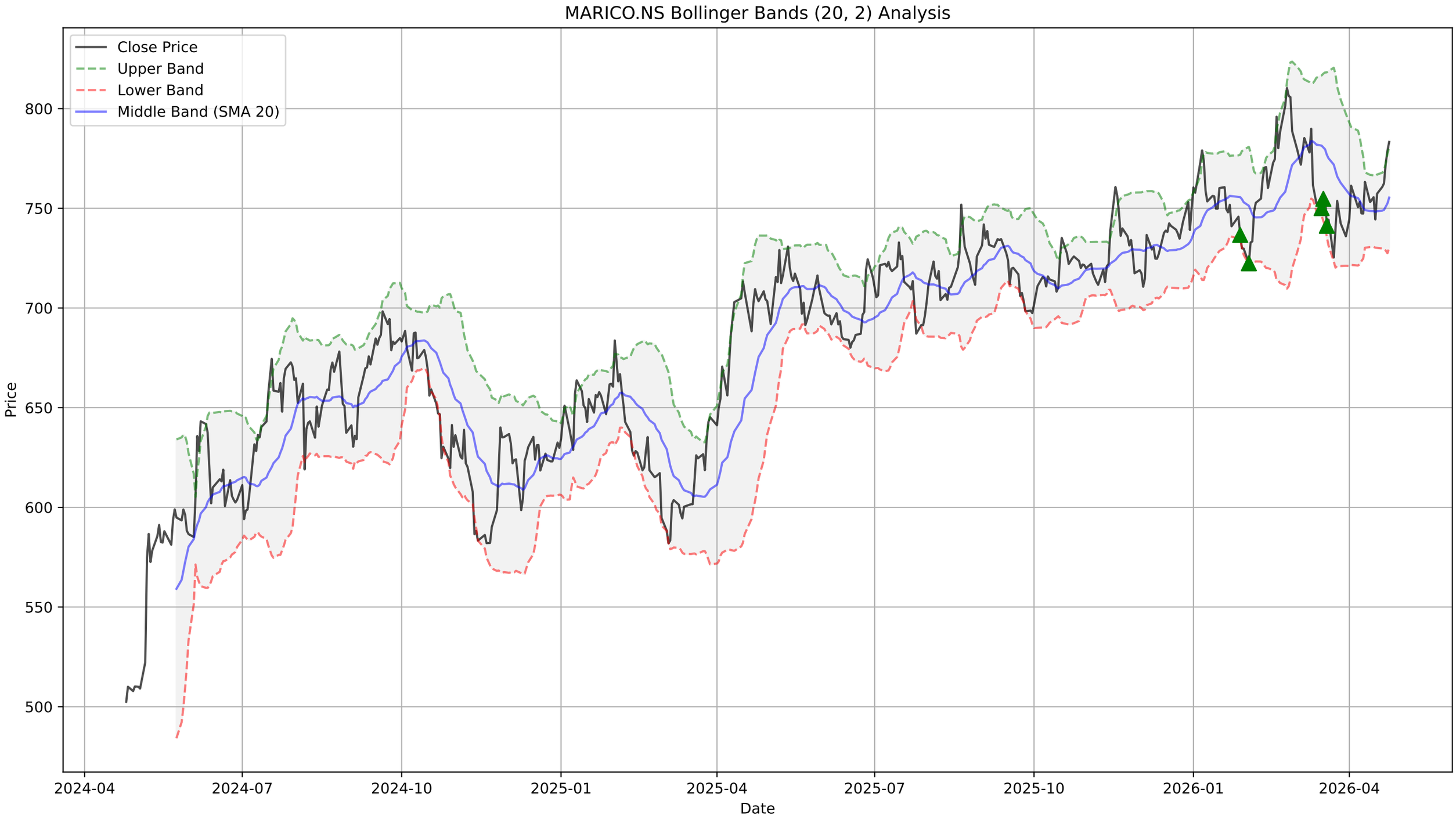
MARICO.NS Bollinger Bands (20, 2) Analysis
Close Price
Upper Band
Lower Band
Middle Band (SMA 20)
Price
800
750
700
650
600
550
500
2024-04
2024-07
2024-10
2025-01
2025-04
2025-07
2025-10
2026-01
2026-04
Date

MARICO.NS - Supertrend Summary

Status:	**DOWNTREND (Sell)**
Supertrend Value:	783.56
Signal Identified On:	2026-03-11

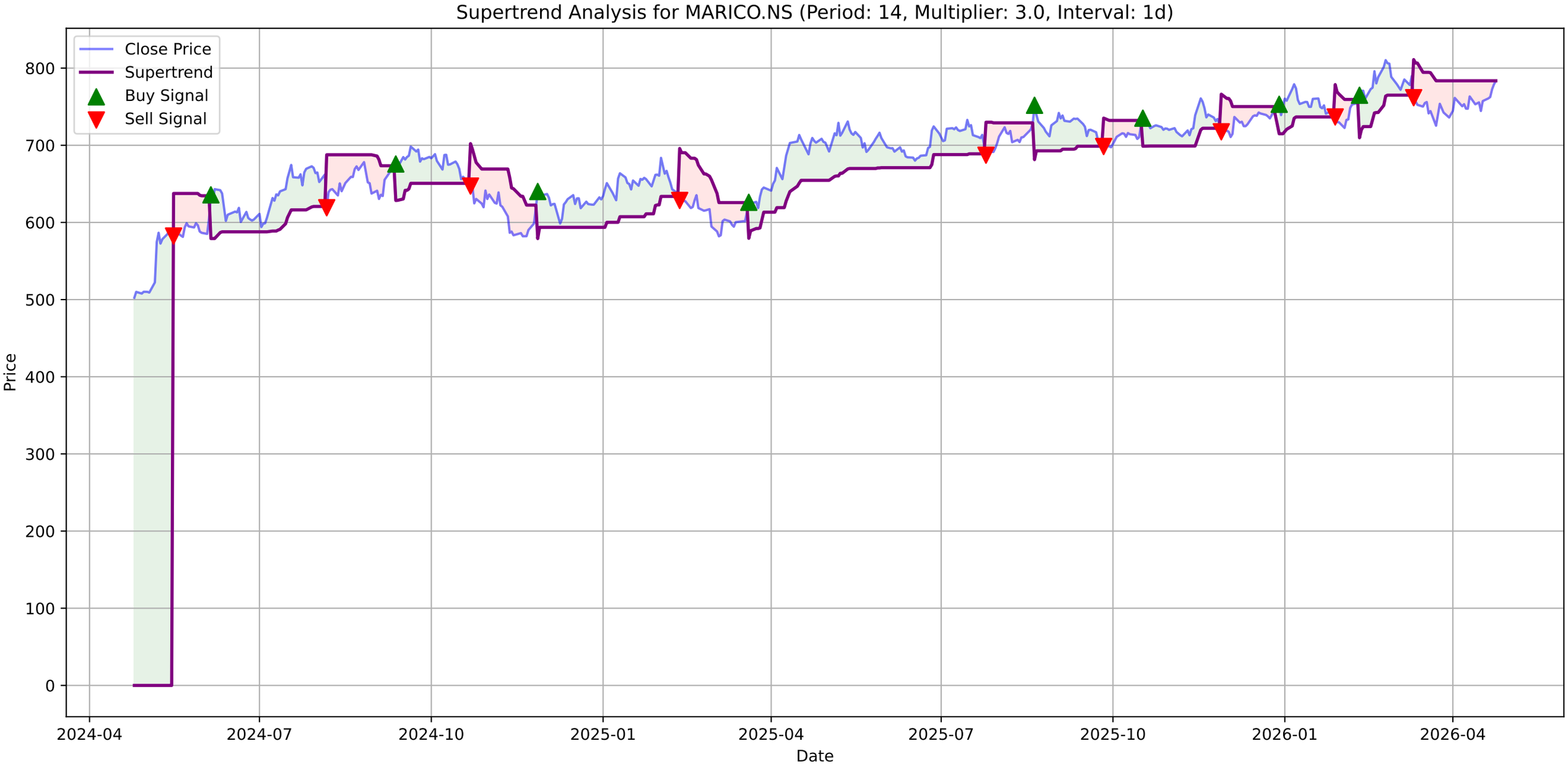
Supertrend Analysis for MARICO.NS (Period: 14, Multiplier: 3.0, Interval: 1d)
Close Price
Supertrend
Buy Signal
Sell Signal
Price
Date
800
700
600
500
400
300
200
100
0
2024-04
2024-07
2024-10
2025-01
2025-04
2025-07
2025-10
2026-01
2026-04

MARICO.NS - MACD Summary

MACD Line:	4.05
Signal Line:	-0.12
Histogram:	4.17
Trend:	**Bullish**
Momentum:	**Strengthening**
Signal:	None

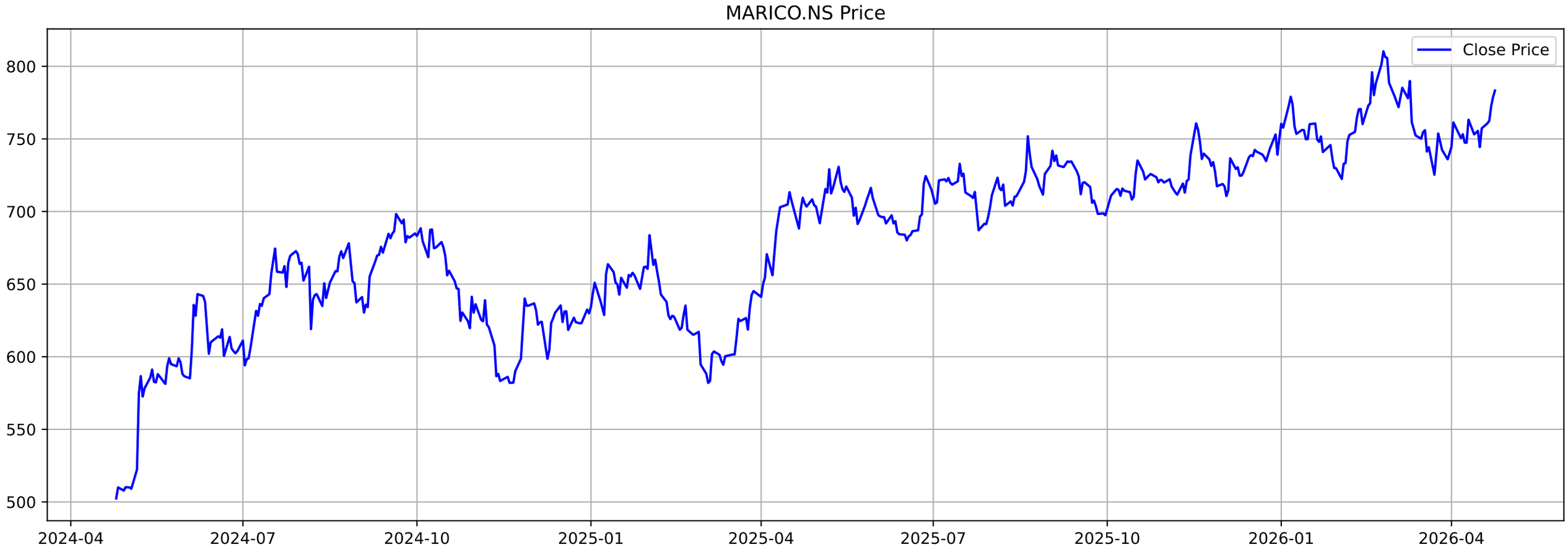
MARICO.NS Price
Close Price
800
750
700
650
600
550
500
2024-04
2024-07
2024-10
2025-01
2025-04
2025-07
2025-10
2026-01
2026-04

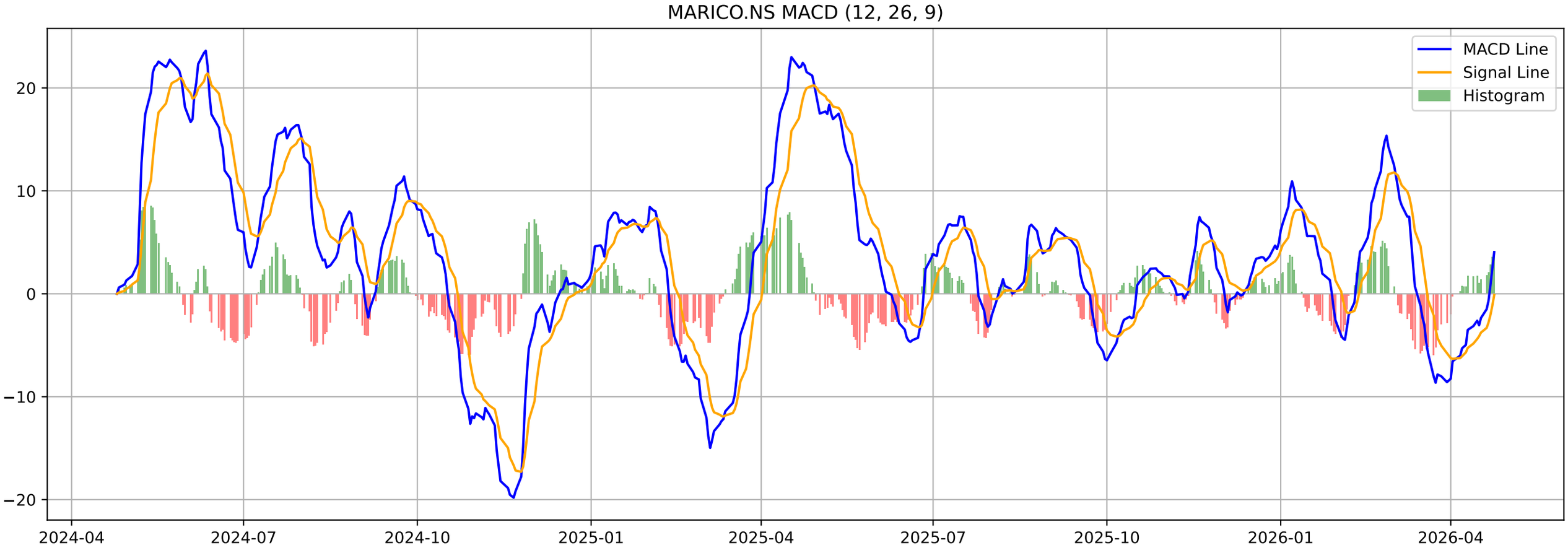
MARICO.NS MACD (12, 26, 9)
MACD Line
Signal Line
Histogram
20
10
0
−10
−20
2024-04
2024-07
2024-10
2025-01
2025-04
2025-07
2025-10
2026-01
2026-04

MARICO.NS - Volatility Squeeze Summary

BB Width:	0.0667
ATR:	17.1000
Total Signals:	9
Signal 1:	BB Squeeze at 2026-04-15 00:00:00+05:30 (Price: 755.55)
Signal 2:	BB Squeeze at 2026-04-16 00:00:00+05:30 (Price: 744.40)
Signal 3:	BB Squeeze at 2026-04-17 00:00:00+05:30 (Price: 757.30)
Signal 4:	BB Squeeze at 2026-04-20 00:00:00+05:30 (Price: 760.70)
Signal 5:	BB Squeeze at 2026-04-21 00:00:00+05:30 (Price: 762.50)

MARICO.NS - Volatility Squeeze Analysis

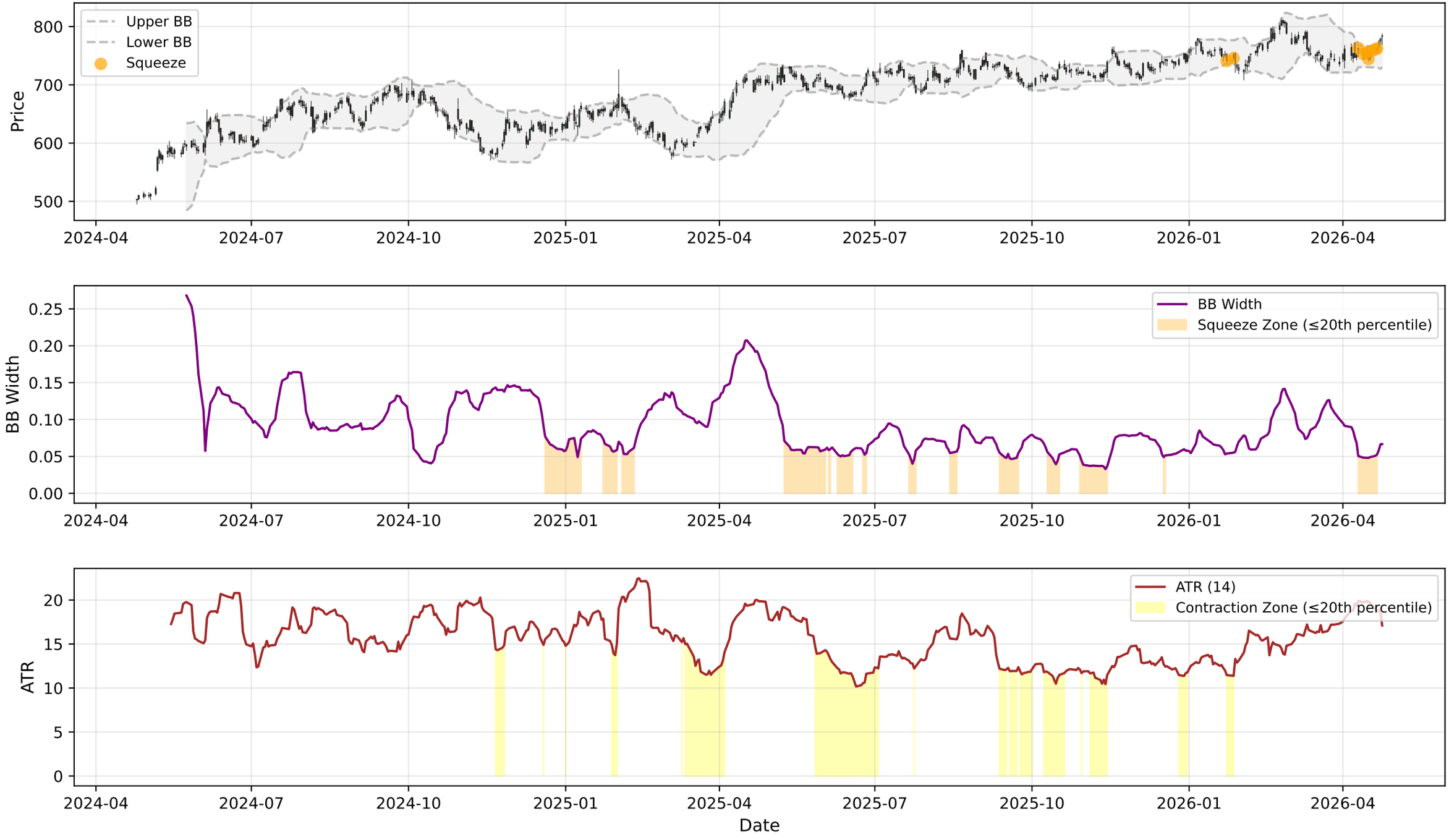

MARICO.NS - RSI-Volume Summary

Current RSI:	61.23
Current Volume:	2522454
Volume MA 20:	2136637
Bullish Divergences:	1
Bearish Divergences:	3
Bullish Div 1:	Date: 2024-11-19 00:00:00+05:30, Price: 582.03
Bearish Div 1:	Date: 2025-05-12 00:00:00+05:30, Price: 730.82
Bearish Div 2:	Date: 2025-07-15 00:00:00+05:30, Price: 732.90

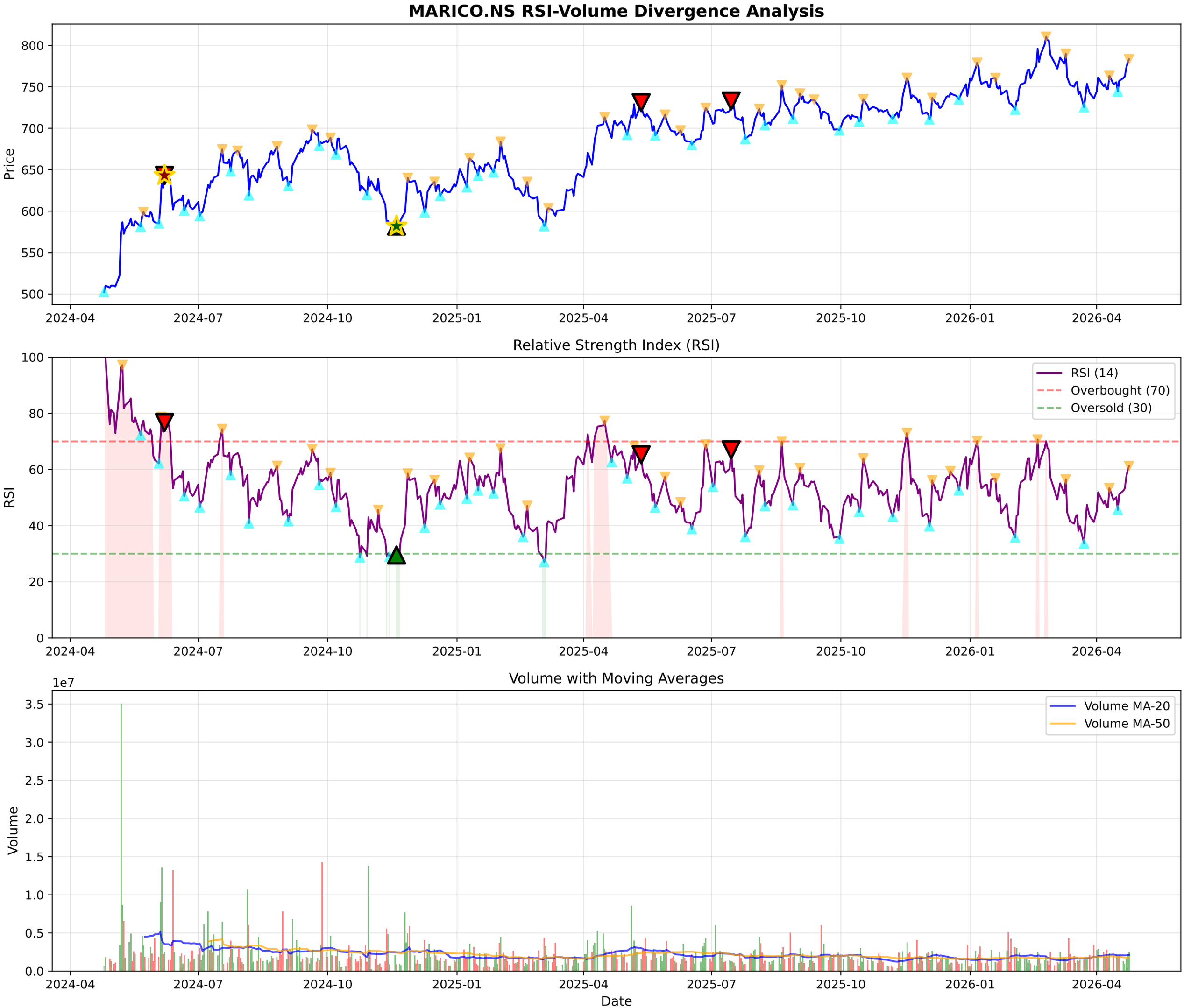
MARICO.NS RSI-Volume Divergence Analysis
Price
800
750
700
650
600
550
500
2024-04
2024-07
2024-10
2025-01
2025-04
2025-07
2025-10
2026-01
2026-04
Relative Strength Index (RSI)
RSI
100
80
60
40
20
0
RSI (14)
Overbought (70)
Oversold (30)
Volume with Moving Averages
1e7
Volume
3.5
3.0
2.5
2.0
1.5
1.0
0.5
0.0
Volume MA-20
Volume MA-50
Date

MARICO.NS - Volume Analysis

═══ VOLUME ANALYSIS ═══:	
Status:	**37 Signals Detected**
:	
2026-03-16 [-]:	Distribution Day
2026-03-27 [-]:	Distribution Day
2026-03-30 [-]:	Distribution Day
2026-04-06 [-]:	Distribution Day
2026-04-08 [-]:	Distribution Day

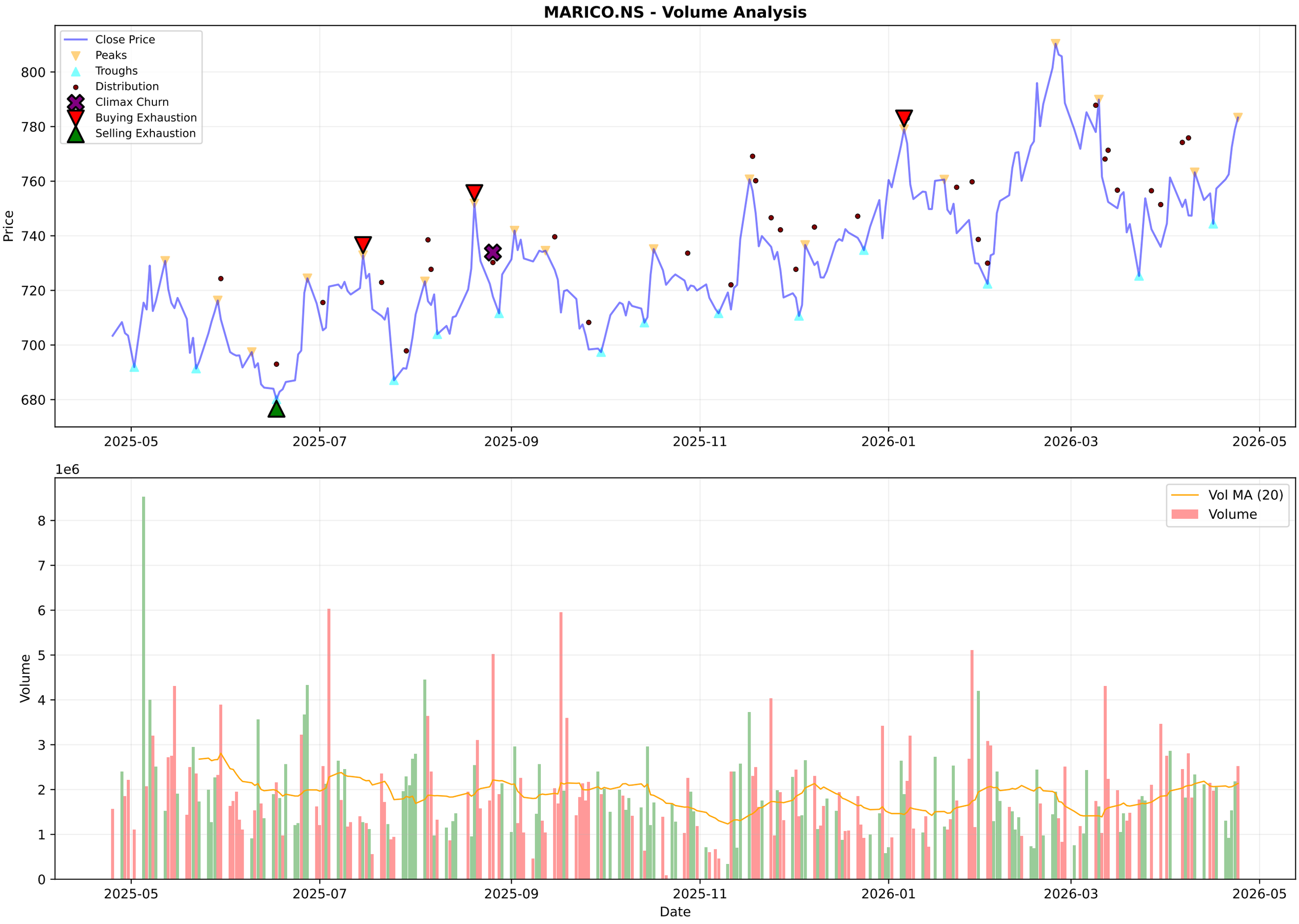
MARICO.NS - Volume Analysis
Close Price
Peaks
Troughs
Distribution
Climax Churn
Buying Exhaustion
Selling Exhaustion
Price
800
780
760
740
720
700
680
2025-05
2025-07
2025-09
2025-11
2026-01
2026-03
2026-05
1e6
Vol MA (20)
Volume
Volume
8
7
6
5
4
3
2
1
0
Date

MARICO.NS - Candlestick Classification Summary

═══ CANDLESTICK CLASSIFICATION ═══:	
Latest Classification:	**Buyer Control**
Recent Trend Score (10-day avg):	0.20
:	
Distribution:	
No Control:	115
Seller Control:	58
Buyer Control:	54
Buyer Strong Control:	2

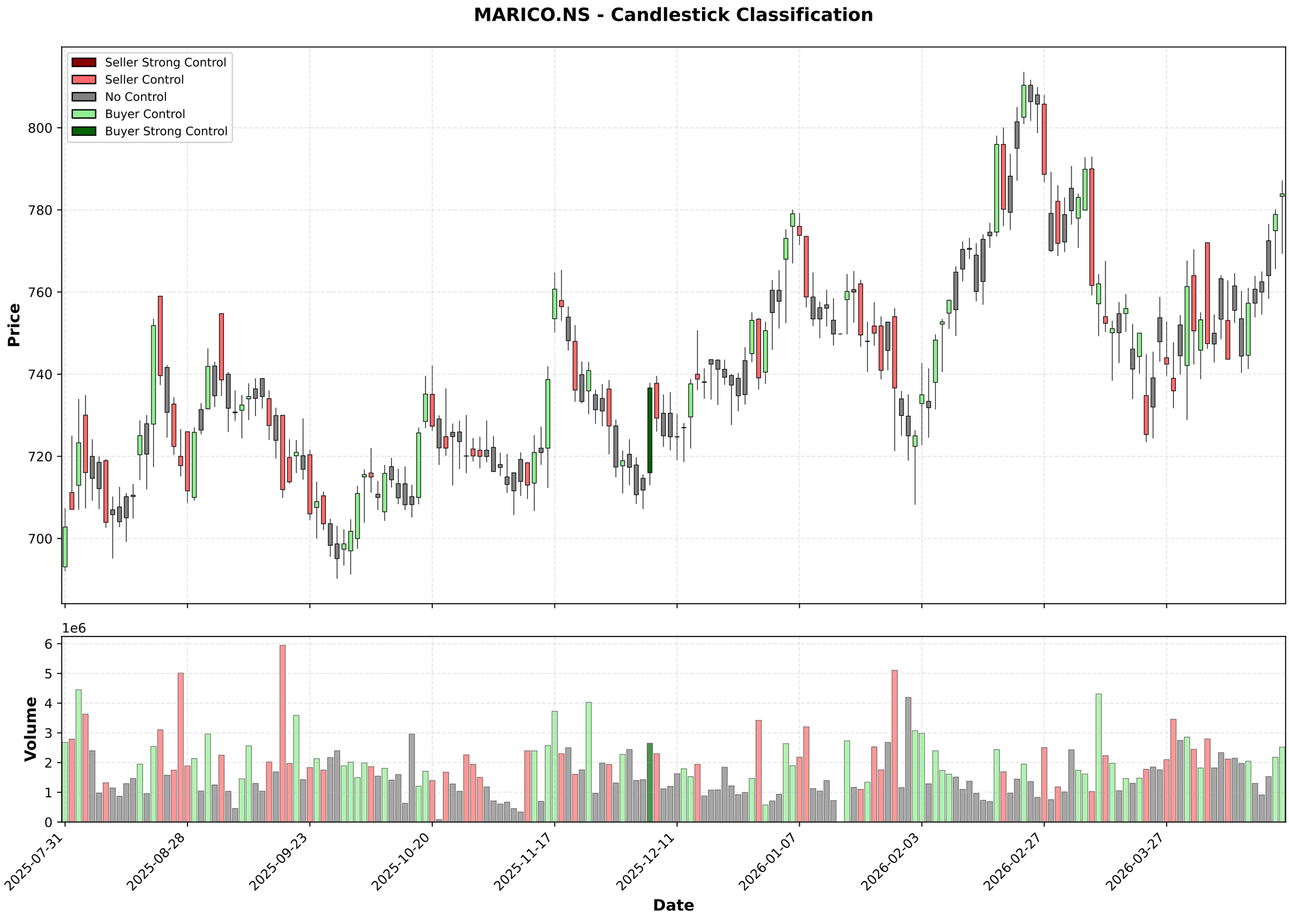
MARICO.NS - Candlestick Classification
Seller Strong Control
Seller Control
No Control
Buyer Control
Buyer Strong Control
Price
800
780
760
740
720
700
1e6
Volume
6
5
4
3
2
1
0
2025-07-31
2025-08-28
2025-09-23
2025-10-20
2025-11-17
2025-12-11
2026-01-07
2026-02-03
2026-02-27
2026-03-27
Date

Multi-Timeframe Supertrend Analysis

Timeframe	Status	Value	Last Price	Signal Date
1 Week	**UPTREND (Buy)**	736.94	783.3	2025-03-31
1 Day	**DOWNTREND (Sell)**	783.56	783.3	2026-03-11
15 Min	**UPTREND (Buy)**	772.98	778.55	2026-04-24

Multi-Timeframe MACD Analysis

Timeframe	Trend	Momentum	Signal
1 Week	**Bearish**	Weakening	No Signal
1 Day	**Bullish**	Strengthening	No Signal
15 Min	**Bullish**	Weakening	No Signal

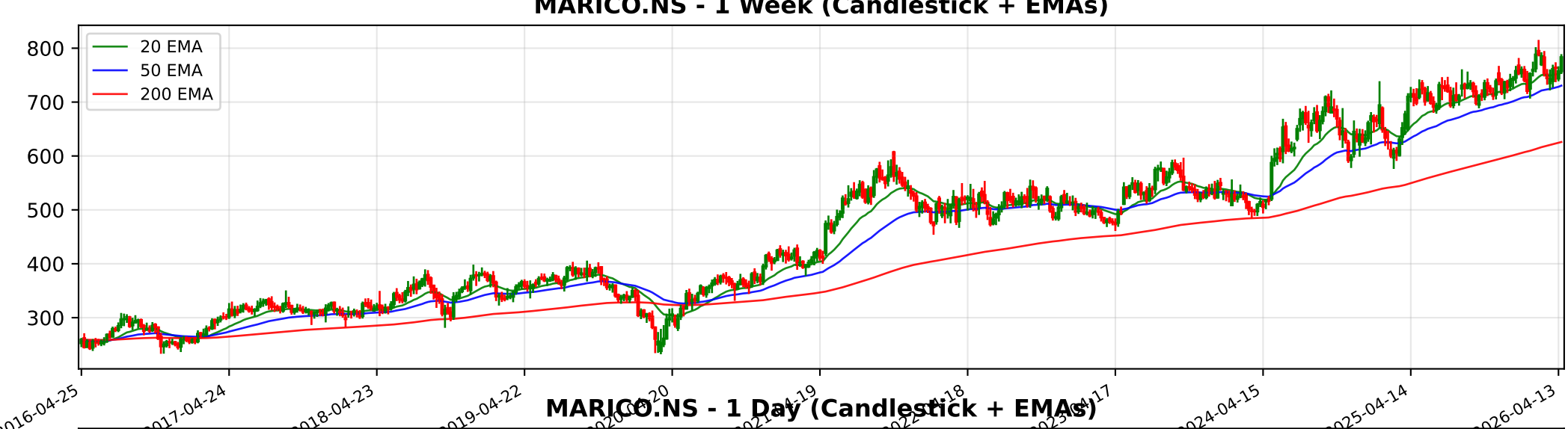
MARICO.NS - 1 Week (Candlestick + EMAs)
20 EMA
50 EMA
200 EMA
800
700
600
500
400
300
2016-04-25
2017-04-24
2018-04-23
2019-04-22
2024-04-15
2025-04-14
2026-04-13

MARICO.NS - 1 Day (Candlestick + EMAs)
20 EMA
50 EMA
200 EMA
800
750
700
650
600
550
500
2024-04-25
2024-07-08
2024-09-17
2024-11-28
2025-11-24
2026-02-03
2026-04-20

MARICO.NS - 15 Min (Candlestick + EMAs)
20 EMA
50 EMA
200 EMA
800
780
760
740
720
02-25
03-04
03-10
03-13
03-19
03-25
04-01
04-08
04-13
04-21

Trendlyne Snapshot - MARICO_main

Markets | MarketMind AI | Baskets | Alerts | F&O | MF | Reports | Screeners | Subscribe | Superstars | Portfolio | Watchlist | Insider Trades | Results | More

Search Stock, IPO, MF

MARKETS / SECTOR : FMCG / INDUSTRY : PERSONAL PRODUCTS / MARICO LTD.

Marico Ltd.

Ask MarketMind AI v1.5

NSE: MARICO | BSE: 531642

Marico Live Share Price Today, Share Analysis and Chart

Expensive Rocket

IRAN WAR IMPACT Based on the latest financial reports and management commentary as of early 2026, the impact of the Middle East conflict on Marico Ltd. is overall Negative to Neutral, primarily driven by supply chain risks and raw material cost inflation rat... Read More

783.30 4.40 (0.56%)

↑ Near 52W High of ₹813.50

2.6M NSE+BSE Volume

NSE 24 Apr, 2026 3:31 PM (IST)

Watchlist | Portfolio | Alert | My Notes

Board Meeting The next board meeting for Marico is on 05 May 2026 for the purpose of Audited Results & Final Dividend — See details

Overview | FORECASTER | Buy Sell Zone | F&O | Financials | Charts & Report | News | Reports | Technicals | Shareholding | Deals | Corporate Actions | Alerts | About

Durability score	Valuation Score	Momentum Score	Analyst Price Target
50.0 / 100	26.2 / 100	63.2 / 100	853
Medium Financial Strength	Expensive Valuation	Technically Moderately Bullish	1Yr Price target upside is 9%

Expensive Rocket These stocks have good momentum, but are expensive with average financials — View Similar — Embed DVM

FORECASTER: DVM, Key Metrics, Price Chart, Forecaster, Financials, Technicals, Shareholding, Deals, Documents, Corporate actions, Company Profile

S	W
O	T

21 | 6 | 8 | 2

SWOT Analysis

Check Before You Buy

VIEW FULL CHECKLIST

High rank 14 Positive • 9 Negative

60.9% Pass in checklist

0 | 45 | 55 | 100

PE Valuation Check

Right Now: Overvalued -7%

1 Year Forward: Fairly Valued -3.5%

INSIGHT Marico is overvalued at current PE, but fairly valued on future earnings estima

Marico Key Metrics

Preset Metrics: Preset Metrics

Trendlyne Snapshot - MARICO_forecaster

Markets | MarketMind AI | Baskets | Alerts | F&O | MF | Reports | Screeners | Subscribe | Superstars | Portfolio | Watchlist | Insider Trades | Results | More

Search Stock, IPO, MF

MARKETS / SECTOR : FMCG / INDUSTRY : PERSONAL PRODUCTS / MARICO LTD.

Marico Ltd.

NSE: MARICO | BSE: 531642

Expensive Rocket

Download real time STOCK REPORT

783.30 4.40 (0.56%)

↑ Near 52W High of ₹813.50

2.6M NSE+BSE Volume

NSE 24 Apr, 2026 3:31 PM (IST)

Watchlist | Portfolio | Alert | My Notes

Board Meeting The next board meeting for Marico is on 05 May 2026 for the purpose of Audited Results & Final Dividend — See details

Overview | FORECASTER | Buy Sell Zone | F&O | Financials | Charts & Report | News | Reports | Technicals | Shareholding | Deals | Corporate Actions | Alerts | About

Marico - MARICO - stock price prediction, stock forecast, target price, analyst ratings from 38 analysts

Marico has a share price target of Rs 853, revenue growth forecast of 24.9%, and profit growth estimate of 8.3% for FY26, based on top 38 analyst calls.

Marico FORECASTER - Analyst Estimates

FORECASTER DASHBOARD →

SHARE PRICE TARGET FORECAST

12 MONTH ESTIMATE

in Rs

EPS FORECAST

QUARTER | ANNUAL

in Rs

CONSENSUS RECOMMENDATION

38 ANALYST Recommendations
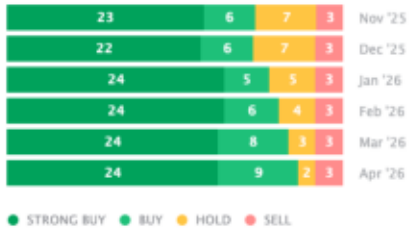
BUY