© 2026 Stock Research. All Rights Reserved.

Strategic Trading Analysis

Step 1: Audit the Data

- **Data Present:**
  - Price and moving averages across multiple timeframes (1W, 1D, 15m), including EMA 20, 50, and 200.
  - Momentum indicators (MACD, RSI) and Volatility indicators (Bollinger Bands, ATR, Volatility Squeeze).
  - Volume analysis, including volume moving averages and distribution/exhaustion signal flags.
  - Relative Strength analysis against the sector benchmark (^CNXMETAL).
  - Fundamental data (Growth metrics, ROE, EPS) and Analyst Estimates.
- **Data Missing:**
  - Relative Strength comparison against the broader market index (e.g., Nifty 50), which helps gauge absolute market outperformance.
  - Historical support/resistance horizontal price levels (though dynamic EMA/Supertrend support is provided).
- **Confidence Level: High**. The provided report is exceptionally comprehensive, fusing multi-timeframe technicals, volume dynamics, momentum oscillators, and underlying fundamental health. This provides a robust foundation for building a positional trade plan.

Step 2: Analyze the Setup

- **Price Structure & Trend:** NATIONALUM.NS is in a textbook, secular uptrend. Price (INR 437.05) is trading well above its 20-day (INR 415.18), 50-day (INR 389.58), and 200-day (INR 303.76) EMAs. The multi-timeframe Supertrend remains firmly bullish across the weekly and daily charts.
- **Momentum:** There are emerging red flags regarding momentum. The RS analysis classifies the stock as a "Weakening Leader." While MACD remains in bullish territory, its momentum is classified as "Weakening" on both the daily and 15-minute timeframes. Most notably, a **Bearish** Divergence on the RSI was triggered on 2026-04-23 at INR 439.25.
- **Volume & Supply/Demand:** The volume analysis confirms underlying weakness at current highs, flagging "Buying Exhaustion" alongside the bearish divergence. Previous "Climax Volume (Churning)" signals from January and March suggest institutional distribution or heavy resistance near the current highs.
- **Confluence:** While fundamentals remain strong (QoQ EPS +11.55%, ROE 126%), the technical confluence points to an overextended chart. The combination of price extending far above the 50-day EMA, buying exhaustion volume, and RSI bearish divergences heavily suggests an impending mean-reversion pullback or sideways consolidation.

Step 3: Formulate the Recommendation

Based on the objective analysis above, my recommendation for an immediate entry is **NO**.

Buying an extended stock flashing volume exhaustion and bearish momentum divergences violates core risk-averse trading principles. The probability of an immediate, sustained 5%-15% upside without a healthy pullback is low, and downside risk to the mean (EMAs) is elevated.

However, given the underlying primary uptrend, this is a prime candidate for a pullback setup. Below is the conditional plan for a 1-4 month positional trade:

- **Condition to Buy:** Wait for a corrective pullback to the 20-day EMA zone to wash out weak hands. Enter only if the price touches this zone on declining volume and forms a definitive bullish reversal candlestick (e.g., a hammer or bullish engulfing pattern) confirming buyers have stepped back in.

© 2026 Stock Research. All Rights Reserved.

- **Entry Price:** INR 415.00 (Near the dynamic support of the rising 20-day EMA).

© 2026 Stock Research. All Rights Reserved.

- **Stop Loss:** INR 388.00 (A hard close below both the 50-day EMA [INR 389.58] and the Daily Supertrend level [INR 395.14]. This represents a measured ~6.5% risk).

© 2026 Stock Research. All Rights Reserved.

- **Take Profit:** INR 475.00 (Targets a ~14.5% upside from the entry, testing new all-time highs following a healthy consolidation. This provides a favorable > 1:2 Risk/Reward ratio).

© 2026 Stock Research. All Rights Reserved.

Candlestick Classification Analysis

As a seasoned Candlestick Trader, I have analyzed the "Candlestick Classification" chart (Page 21) and the corresponding summary (Page 20) for **NATIONALUM.NS**. By applying the professional price action logic provided-which normalizes body size via ATR, factors in wick rejections, and uses volume as a strict multiplier-here is my interpretation of the current price action and the expected future movement.

1. Current State of Price Action (The Micro & Macro View)

Looking at the candlestick chart on Page 21, the stock has experienced a massive, multi-year uptrend, moving from the INR 150 range to current levels around **INR 437.05**.

However, focusing on the far right of the chart (the most recent price action), we see a distinct shift in the market's character:* **Proliferation of "No Control" (Grey) Candles:** The most recent cluster of candlesticks at the peak is heavily dominated by grey bars. According to the algorithm, a score of `0` indicates small bodies (<0.5 ATR), long wicks, and average-to-low volume. This is the textbook definition of market indecision and momentum exhaustion. * **Latest Classification:** The latest candle printed as **Buyer Control (+1)** (Light Green). This indicates a moderate bullish body or a strong body but with lower volume. It lacks the explosive institutional participation required to trigger a "Buyer Strong Control" (+2) signal.* **10-Day Average Score (0.20):** The recent trend score is heavily muted at +0.20. Over the last two weeks, the stock has essentially printed a sequence of mostly `0` (No Control) with a couple of `+1` (Buyer Control) days. The sheer lack of momentum is palpable.

2. Applying the Algorithm to Recent Action

If we look at *why* the algorithm is printing these specific signals at the top:* **Lack of Step 1 (Base Score) Conviction:** The ATR (volatility) has likely expanded due to the high price, but the actual daily point moves (open to close) are becoming narrower. The bodies are failing to clear the >1.5 ATR hurdle required for strong conviction.* **Step 3 & 4 (Wicks and Volume) Drag:** Notice the volume bars at the bottom of Page 21 for the recent peak. The volume is visibly lower compared to the massive green volume spikes seen during the mid-rally breakouts. Because "volume acts as a validator/multiplier," the algorithm is actively downgrading potential bullish candles into "Buyer Control" (+1) or "No Control" (0) due to the lack of institutional buying pressure (Step 4 multiplier of 0.6x for low volume).

3. The Absence of the Bears

It is equally important to note what is *not* on the chart. Despite the stalling momentum, there are virtually no **Seller Control (-1)** (Light Red) or **Seller Strong Control (-2)** (Dark Red) candles at the top of this run. * Sellers are not aggressively shorting or dumping shares.* The historical distribution (Page 20) shows only 1 "Seller Strong Control" day in the entire mapped period, compared to 7 "Buyer Strong Control" days.

© 2026 Stock Research. All Rights Reserved.

4. Future Price Prediction & Trading Stance

Prediction: Sideways Consolidation to Mild Pullback (Neutral-to-Bearish Short Term, Bullish Long Term)

- **The "Why":** The price action is currently in a state of **buying exhaustion**. The bulls no longer have the volume or conviction to push the price aggressively higher (hence the lack of Dark Green +2 candles). However, because sellers haven't stepped in with large bearish bodies and high volume, the price isn't actively crashing; it's simply drifting and stalling.
- **Expected Movement:** I expect the stock to move sideways in a choppy, sideways consolidation range. If the bulls continue to fail to produce high-volume breakouts (+2 signals), gravity will eventually take over, leading to a healthy pullback toward a lower moving average or support zone to flush out weak hands.

Actionable Advice for Traders:* **For Longs:** This is a classic "choppy top." It is highly advisable to tighten trailing stop-losses. The reward-to-risk ratio for holding full positions here is poor given the exhaustion signals.* **For New Entries:** Do not buy the current "Buyer Control" (+1) signals. They lack volume confirmation. Wait either for a significant pullback to a support level where a "Buyer Strong Control" (+2) rejection candle prints, or wait for a high-volume breakout above the current consolidation phase to confirm institutions are back in control.

News & Analyst Targets

Here is a comprehensive research update on **National Aluminium Company Limited (NATIONALUM/NALCO)** as of April 25, 2026.

1) Latest News for NATIONALUM This Week

- **All-Time Highs Reached:** NATIONALUM has experienced tremendous price momentum this week, surging to a fresh 52-week and all-time high of **INR 443.15** on April 23, 2026. The stock recently closed around INR 437.05, capping off a spectacular rally of over 170% over the past year.
- **Record Production Milestones:** The company officially concluded FY26 with its best-ever performance in its 40-year history. NALCO achieved record output across bauxite (77.01 lakh tonnes excavated), alumina, and cast metal production (4.72 lakh tonnes).
- **Upcoming Q4 FY26 Board Meeting:** NALCO's trading window has been closed since April 1, 2026. The board is scheduled to meet on **April 30, 2026**, to declare audited Q4 financial results and potential final dividends. The street is expecting strong results due to excellent operational metrics and high sales volume.

2) Upgrades and Downgrades from Brokerages

- **Earnings Estimates Upgraded:** Following a stellar operational performance, analysts have broadly upgraded NALCO's Forward Earnings Per Share (EPS). The FY27 EPS estimate has been raised significantly to **INR 32.2** on average (up from earlier estimates of INR 26).
- **Rating Downgrade on Valuation Concerns:** Despite the underlying fundamental strength, the dramatic run-up in the stock price has prompted some rating recalibrations. Notably, quantitative tracking firms like MarketsMojo downgraded NALCO from a "Strong Buy" to a **"Buy"** earlier this month. Many analysts have left their base target prices unchanged, meaning the stock is currently trading at a premium to historical consensus valuations.

© 2026 Stock Research. All Rights Reserved.

3) Other News Indirectly/Directly Impacting NALCO

- **Massive Supply Shock in Global Aluminium:** The single biggest external catalyst for NALCO right now is a historic supply shock in the global aluminum market. Targeted drone strikes on Middle Eastern smelters (including EGA in the UAE and Alba in Bahrain) and a maritime blockade in the Strait of Hormuz have effectively removed nearly 3 million tonnes of annual capacity from the global market.
- **LME Aluminum Prices Surging to Record Highs:** Because of this Middle East crisis, traders are pricing in a severe structural deficit. As of the end of April 2026, London Metal Exchange (LME) aluminum prices have spiked past **$3,600 - $3,650 per tonne**, approaching levels not seen since the 2022 energy crisis.
- **Direct Benefit to NALCO:** NALCO is uniquely positioned to benefit from this global shortage. Since it is a fully integrated producer with captive bauxite mines and captive power plants, it is shielded from the massive energy and alumina raw material cost spikes that are currently crushing smelter margins in Europe and North America. The high LME prices will directly translate into expanded EBITDA margins (expected to stay above 35%) for its primary metal exports.

4) Latest Targets from Analysts & Brokerages

Because the stock has rallied sharply ahead of consensus models, standard average price targets currently sit *below* the current trading price (~INR 437), though highest-end estimates and technical targets see further upside.

Firm / Consensus Source	Target Price (INR)	Implied Stance / Outlook
Wall Street Consensus (High)	INR 457.80	Buy / Overweight
Equitypandit (Technical Resistance)	INR 449.65 - INR 481.10	Technical Breakout Range
Alpha Spread Consensus (Avg)	INR 356.53	Hold / Overvalued at current market price
Trendlyne Consensus (Avg)	INR 316.75	Sell / Downside Expected (-27% from current)
Wall Street Consensus (Low)	INR 212.10	Sell / Underperform

Analyst Takeaway: NALCO is enjoying a "perfect storm" of record domestic production paired with soaring global aluminum prices caused by geopolitical supply chain blockades. However, because the stock has surged to all-time highs above INR 440, new investors should be cautious of near-term profit-booking, as it is trading well above the median brokerage target of INR 316 - INR 356.

Stock Detailed Analysis Report

NATIONALUM.NS

Current Price: ₹437.05

Generated: 2026-04-25 14:23

NATIONALUM.NS - 3 Year Daily Price Chart

Long-term Fundamental Analysis (4 Years)

Metric	Is Growing?	Accelerating?	1Y Growth	3Y CAGR
Revenue	**Yes**	**Yes**	27.48%	5.83%
Net Income	**Yes**	**Yes**	164.93%	21.30%
ROE	**Yes**	**Yes**	126.42%	71.14%
EPS	**Yes**	**Yes**	164.82%	21.30%

Short-term Fundamental Analysis (6 Quarters)

Metric	Is Growing?	Recent QoQ	Avg QoQ
Revenue	**Yes**	10.22%	1.82%
Net Income	**Yes**	11.55%	7.64%
EPS	**Yes**	11.55%	32.54%

NATIONALUM.NS - Relative Strength Analysis

═══ OVERVIEW ═══:	
Benchmark Index:	^CNXMETAL
Sector:	Metal
Classification:	**Weakening Leader**
RS Score:	67.0/100
:	
═══ RS RATIOS ═══:	
1M RS:	**1.062 [Leader]**
3M RS:	**1.092 [Leader]**
6M RS:	**1.598 [Strong]**
1Y RS:	**1.966 [Strong]**
:	
═══ TURNAROUND ANALYSIS ═══:	
Turnaround Status:	**Not Detected**
:	
SIGNAL CRITERIA::	
✗ Emerging RS:	**Not accelerating**
✗ Medium-term Lagging:	**Not lagging**
✗ Performance Improving:	**Not improving**

Relative Strength Analysis: NATIONALUM.NS vs ^CNXMETAL
Classification: Weakening Leader

Price Performance Comparison (Normalized)

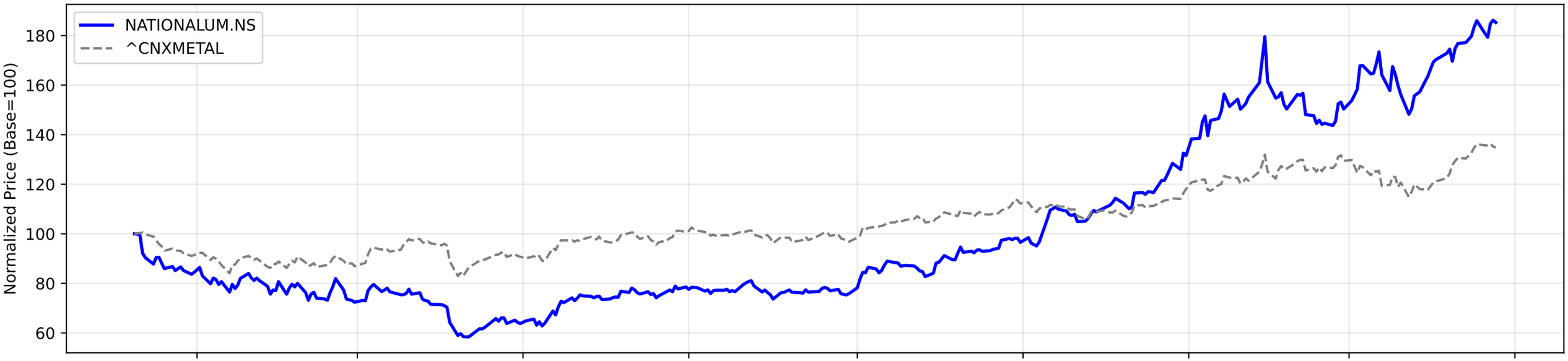

RS Ratio Trends (Multiple Timeframes)

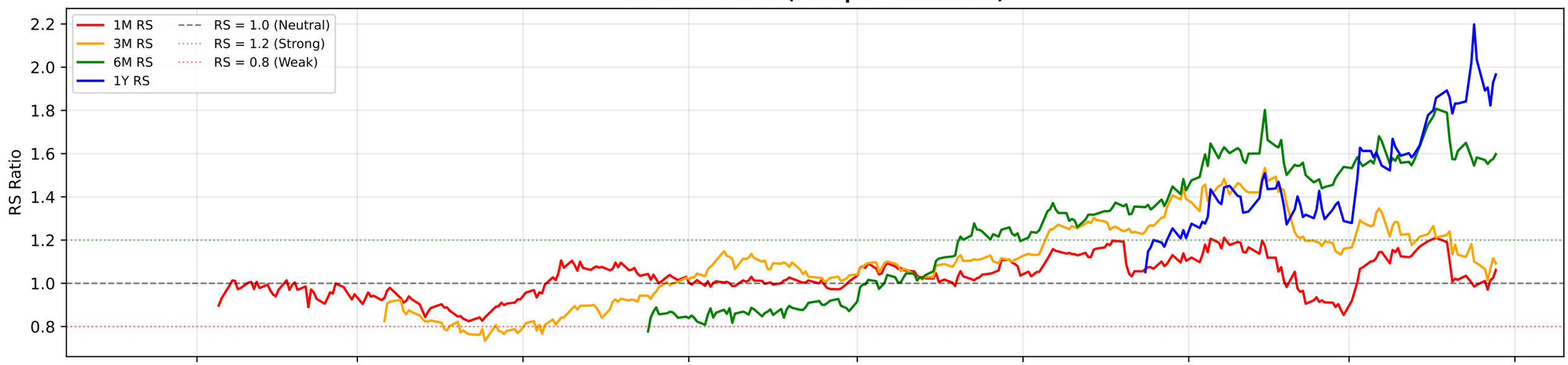

RS Composite Score Timeline

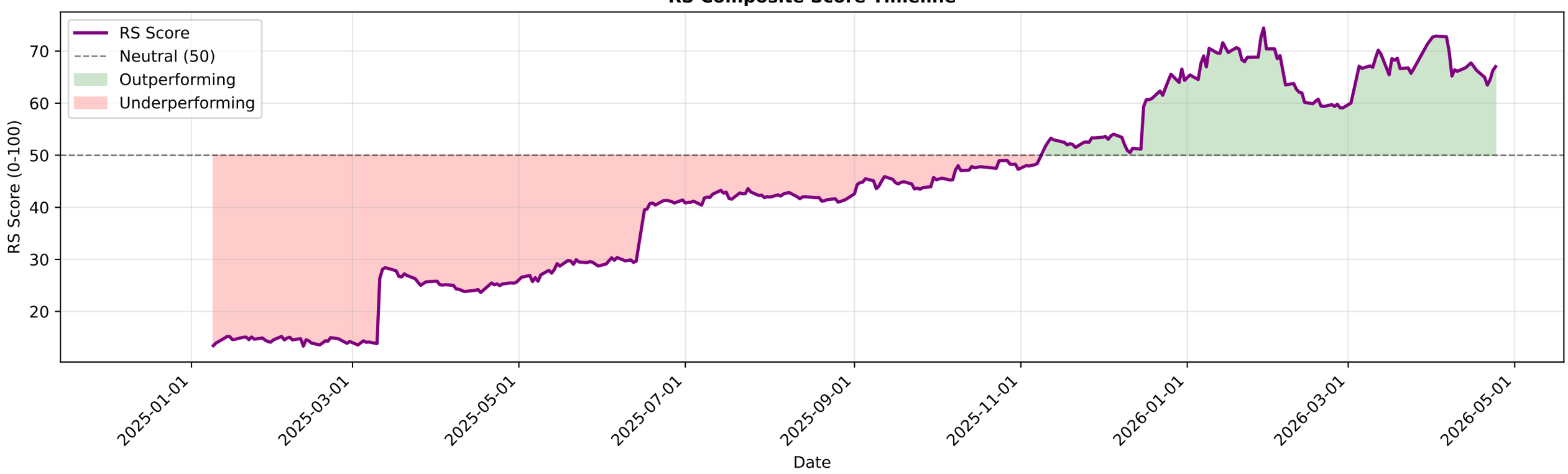

NATIONALUM.NS - EMA Crossover Summary

EMA 20:	415.18
EMA 50:	389.58
EMA 200:	303.76
Trend Status:	**Strong Uptrend**
Golden Cross Date:	2025-07-03 00:00:00+05:30
Golden Cross Price:	184.86

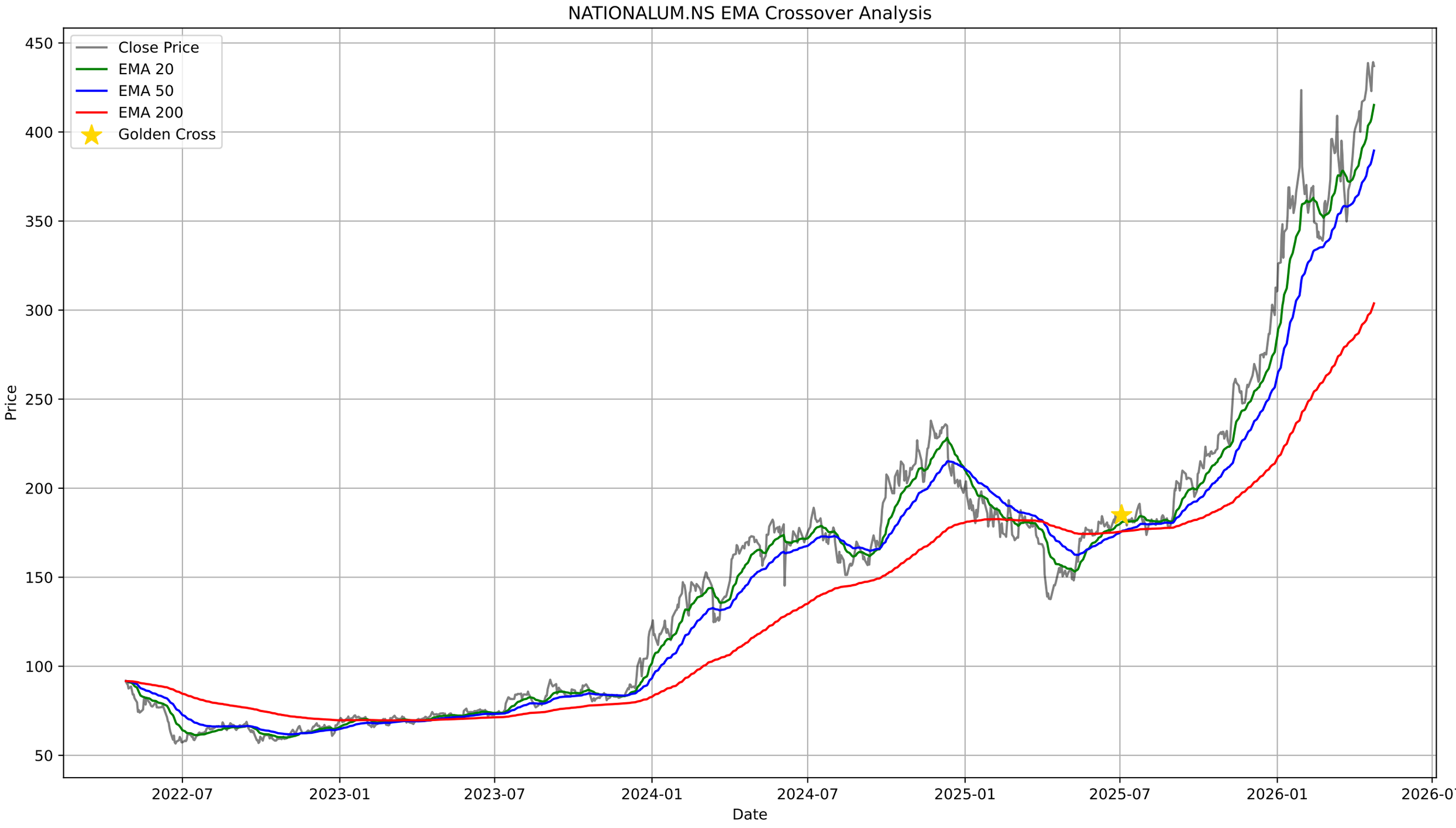
NATIONALUM.NS EMA Crossover Analysis
Close Price
EMA 20
EMA 50
EMA 200
Golden Cross
Price
Date
450
400
350
300
250
200
150
100
50
2022-07
2023-01
2023-07
2024-01
2024-07
2025-01
2025-07
2026-01
2026-07

NATIONALUM.NS - Bollinger Bands Summary

Current Price:	437.05
Upper Band:	459.70
Middle Band (SMA 20):	410.23
Lower Band:	360.77
%B:	0.7711
Band Width:	0.2411
Status:	Upper Half
Signal:	None

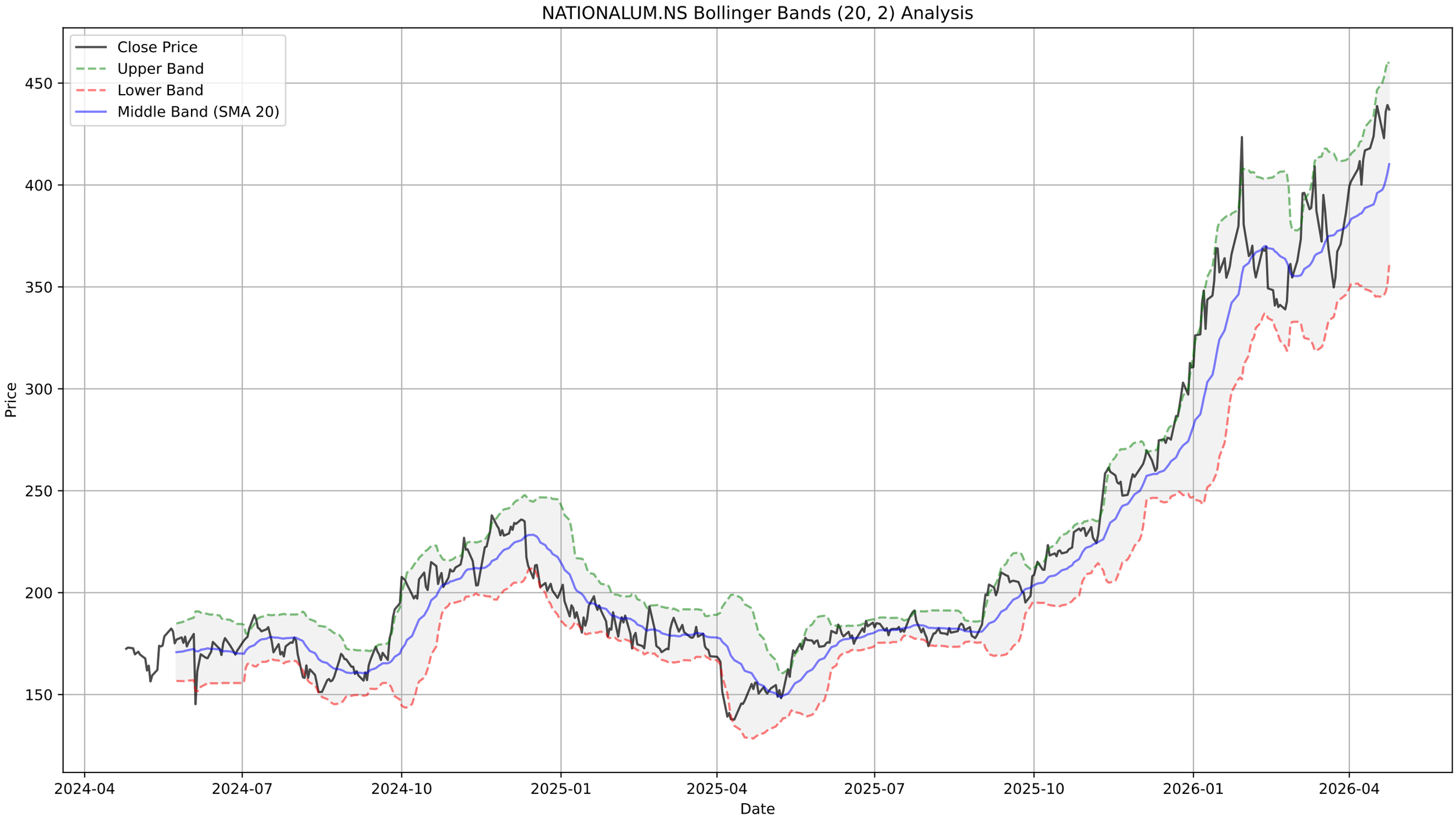
NATIONALUM.NS Bollinger Bands (20, 2) Analysis
Close Price
Upper Band
Lower Band
Middle Band (SMA 20)
Price
450
400
350
300
250
200
150
2024-04
2024-07
2024-10
2025-01
2025-04
2025-07
2025-10
2026-01
2026-04
Date

NATIONALUM.NS - Supertrend Summary

Status:	**UPTREND (Buy)**
Supertrend Value:	395.14
Signal Identified On:	2026-04-10

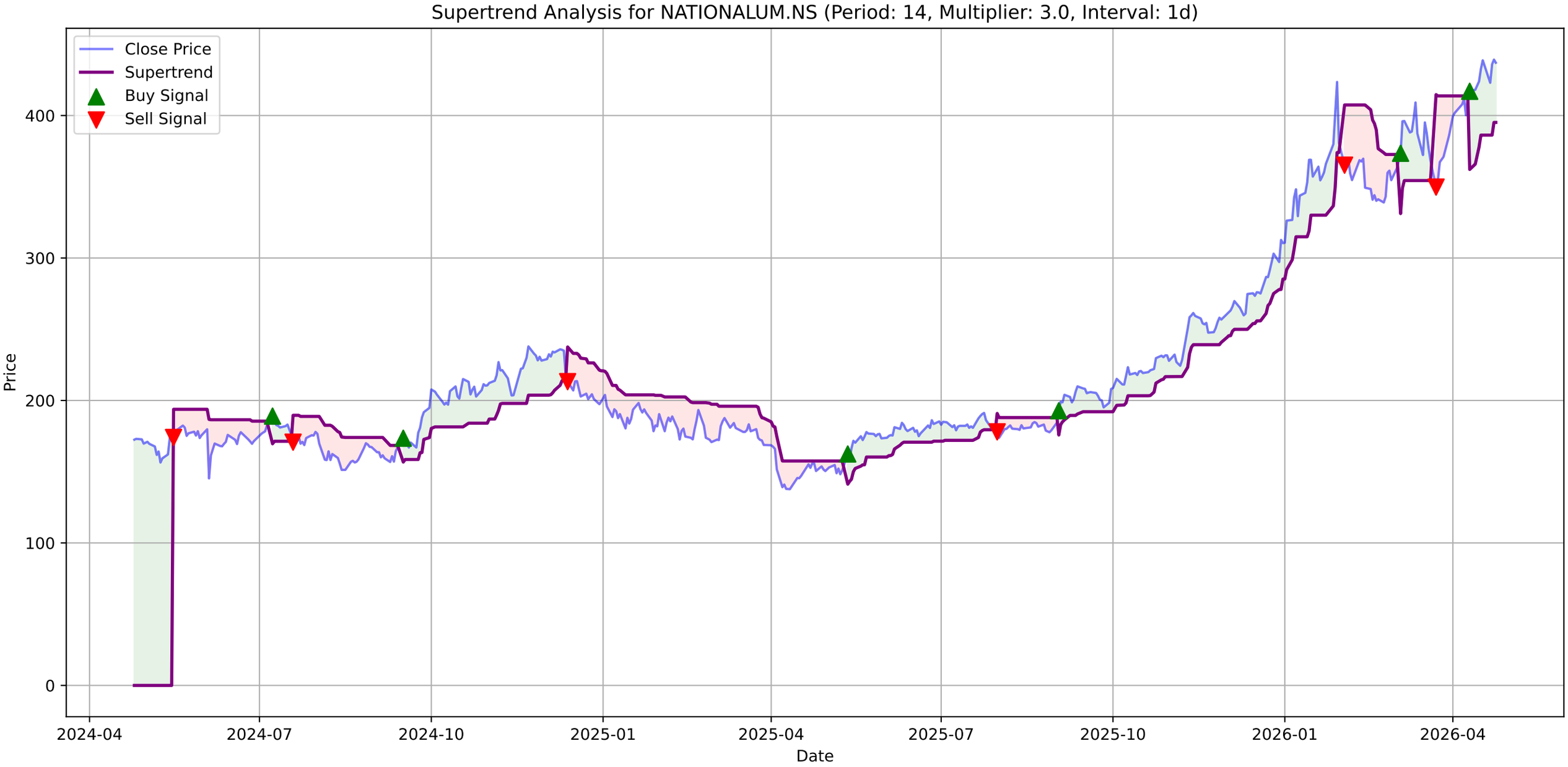
Supertrend Analysis for NATIONALUM.NS (Period: 14, Multiplier: 3.0, Interval: 1d)
Close Price
Supertrend
Buy Signal
Sell Signal
Price
Date
0
100
200
300
400
2024-04
2024-07
2024-10
2025-01
2025-04
2025-07
2025-10
2026-01
2026-04

NATIONALUM.NS - MACD Summary

MACD Line:	15.68
Signal Line:	14.13
Histogram:	1.55
Trend:	**Bullish**
Momentum:	**Weakening**
Signal:	None

NATIONALUM.NS Price
Close Price
450
400
350
300
250
200
150
2024-04
2024-07
2024-10
2025-01
2025-04
2025-07
2025-10
2026-01
2026-04

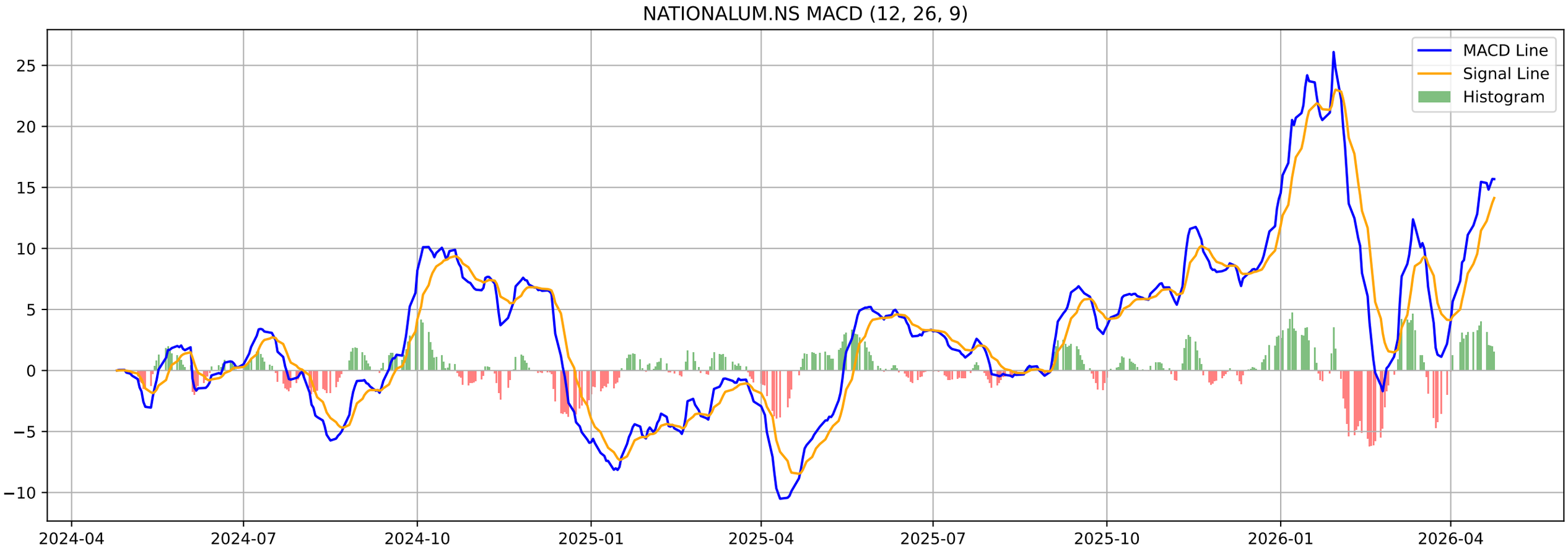
NATIONALUM.NS MACD (12, 26, 9)
MACD Line
Signal Line
Histogram
25
20
15
10
5
0
−5
−10
2024-04
2024-07
2024-10
2025-01
2025-04
2025-07
2025-10
2026-01
2026-04

NATIONALUM.NS - Volatility Squeeze Summary

BB Width:	0.2411
ATR:	13.7429
Total Signals:	1
Signal 1:	BB Squeeze at 2026-03-02 00:00:00+05:30 (Price: 362.85)

NATIONALUM.NS - Volatility Squeeze Analysis

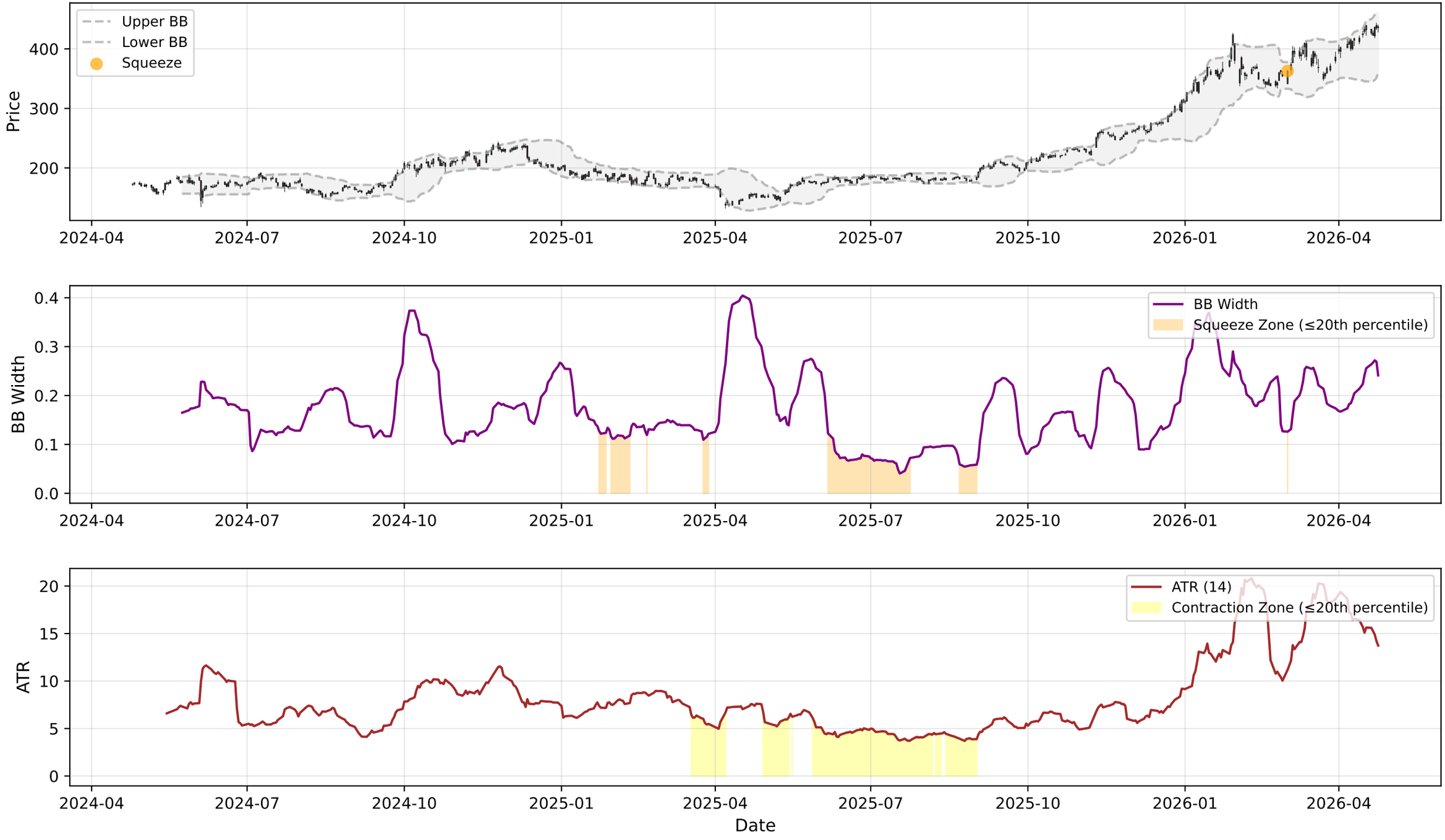

NATIONALUM.NS - RSI-Volume Summary

Current RSI:	64.26
Current Volume:	11786646
Volume MA 20:	12998422
Bullish Divergences:	1
Bearish Divergences:	3
Bullish Div 1:	Date: 2025-02-28 00:00:00+05:30, Price: 170.77
Bearish Div 1:	Date: 2025-06-26 00:00:00+05:30, Price: 186.15
Bearish Div 2:	Date: 2026-04-23 00:00:00+05:30, Price: 439.25

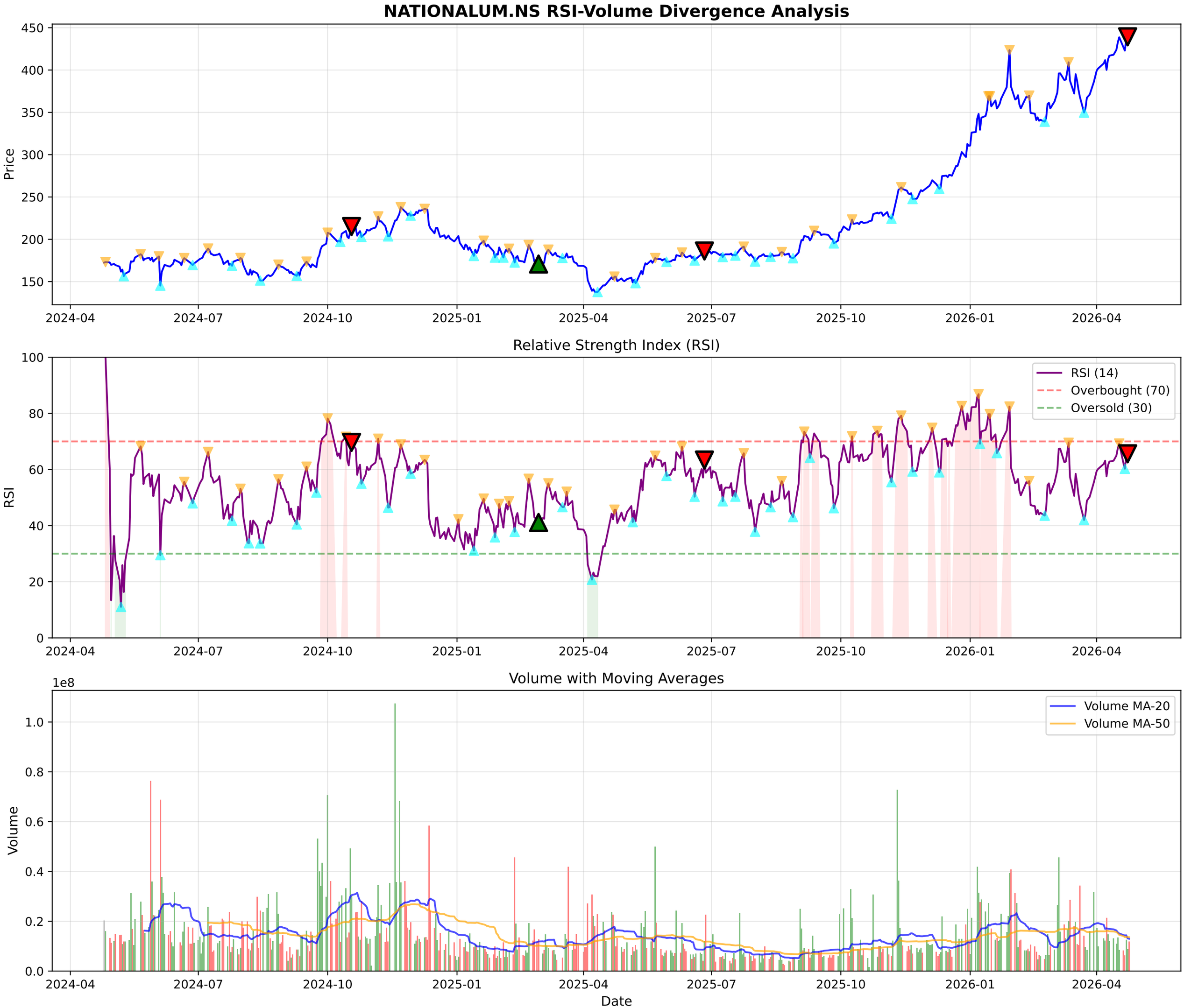
NATIONALUM.NS RSI-Volume Divergence Analysis
Price
450
400
350
300
250
200
150
2024-04
2024-07
2024-10
2025-01
2025-04
2025-07
2025-10
2026-01
2026-04
Relative Strength Index (RSI)
RSI
100
80
60
40
20
0
RSI (14)
Overbought (70)
Oversold (30)
Volume with Moving Averages
1e8
Volume
1.0
0.8
0.6
0.4
0.2
0.0
Volume MA-20
Volume MA-50
Date

NATIONALUM.NS - Volume Analysis

═══ VOLUME ANALYSIS ═══:	
Status:	**18 Signals Detected**
:	
2025-12-23 [-]:	Distribution Day
2025-12-31 [-]:	Distribution Day
2026-01-07 [-]:	Climax Volume (Churning)
2026-03-20 [-]:	Climax Volume (Churning)
2026-04-23 [+]:	**Buying Exhaustion (Bearish Div)**

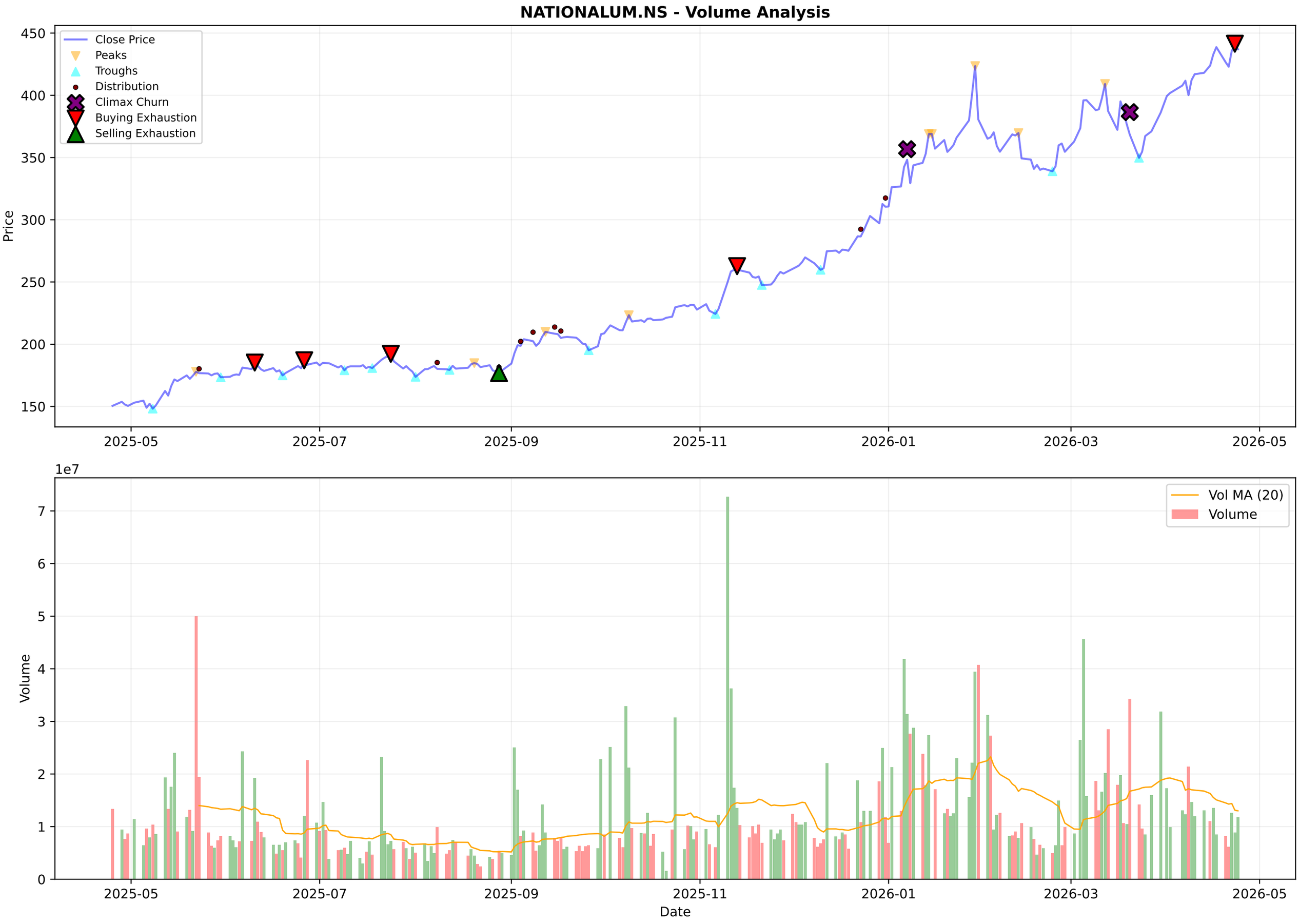
NATIONALUM.NS - Volume Analysis
Close Price
Peaks
Troughs
Distribution
Climax Churn
Buying Exhaustion
Selling Exhaustion
Price
450
400
350
300
250
200
150
2025-05
2025-07
2025-09
2025-11
2026-01
2026-03
2026-05
1e7
Vol MA (20)
Volume
Volume
7
6
5
4
3
2
1
0
Date

NATIONALUM.NS - Candlestick Classification Summary

═══ CANDLESTICK CLASSIFICATION ═══:	
Latest Classification:	**Buyer Control**
Recent Trend Score (10-day avg):	0.20
:	
Distribution:	
No Control:	128
Seller Control:	49
Buyer Control:	44
Buyer Strong Control:	7
Seller Strong Control:	1

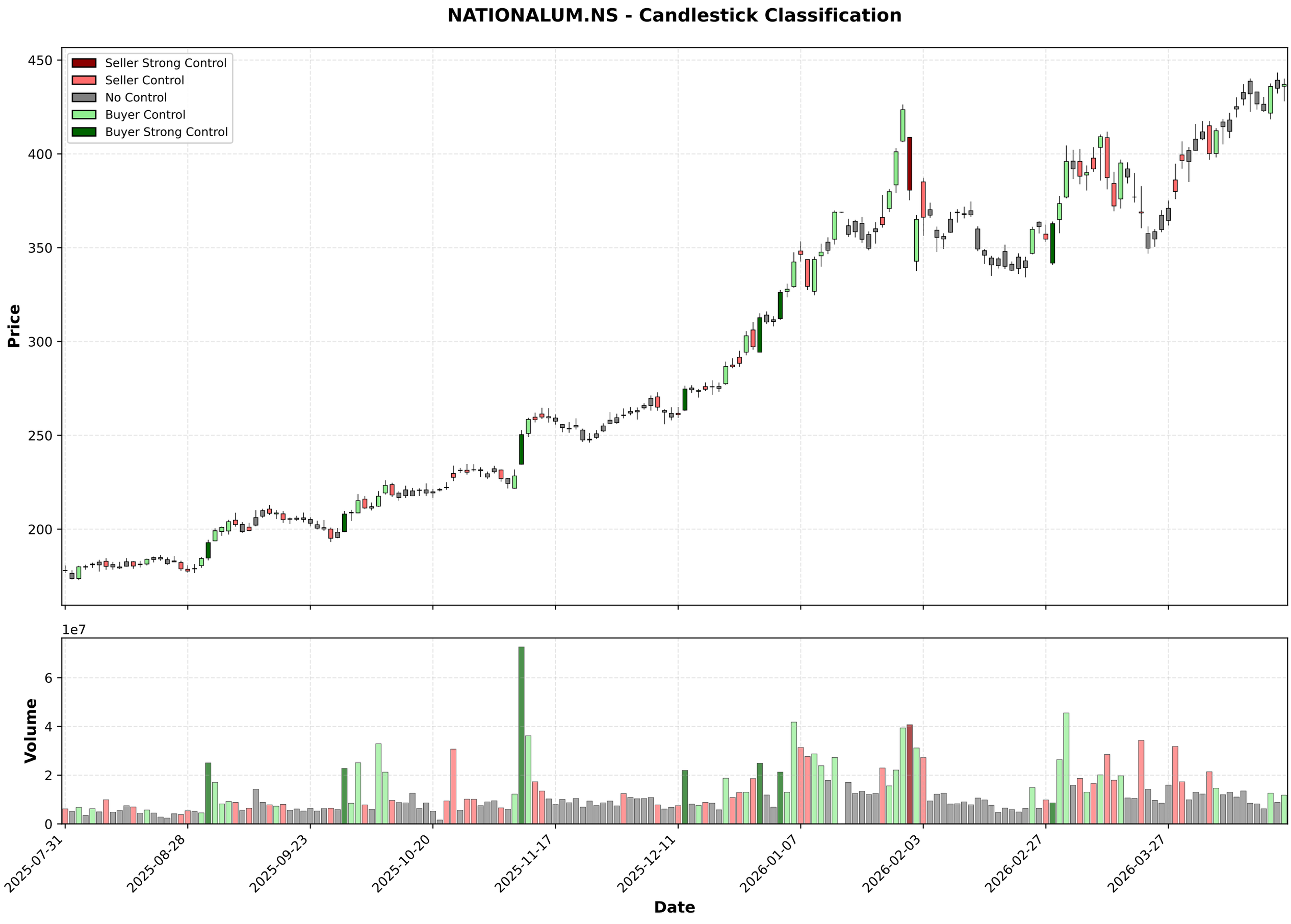
NATIONALUM.NS - Candlestick Classification
Seller Strong Control
Seller Control
No Control
Buyer Control
Buyer Strong Control
Price
450
400
350
300
250
200
1e7
Volume
6
4
2
0
2025-07-31
2025-08-28
2025-09-23
2025-10-20
2025-11-17
2025-12-11
2026-01-07
2026-02-03
2026-02-27
2026-03-27
Date

Multi-Timeframe Supertrend Analysis

Timeframe	Status	Value	Last Price	Signal Date
1 Week	**UPTREND (Buy)**	371.32	437.05	2025-05-19
1 Day	**UPTREND (Buy)**	395.14	437.05	2026-04-10
15 Min	**UPTREND (Buy)**	432.54	437.05	2026-04-24

Multi-Timeframe MACD Analysis

Timeframe	Trend	Momentum	Signal
1 Week	**Bullish**	Strengthening	No Signal
1 Day	**Bullish**	Weakening	No Signal
15 Min	**Bullish**	Weakening	No Signal

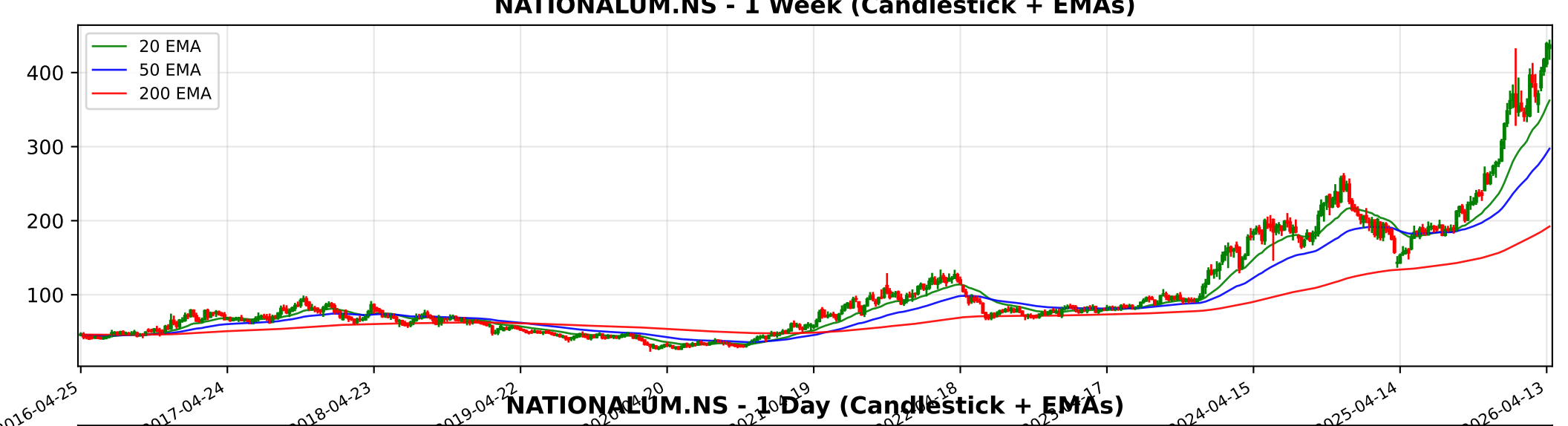
NATIONALUM.NS - 1 Week (Candlestick + EMAs)
20 EMA
50 EMA
200 EMA
400
300
200
100
2016-04-25
2017-04-24
2018-04-23
2019-04-22
2024-04-15
2025-04-14
2026-04-13

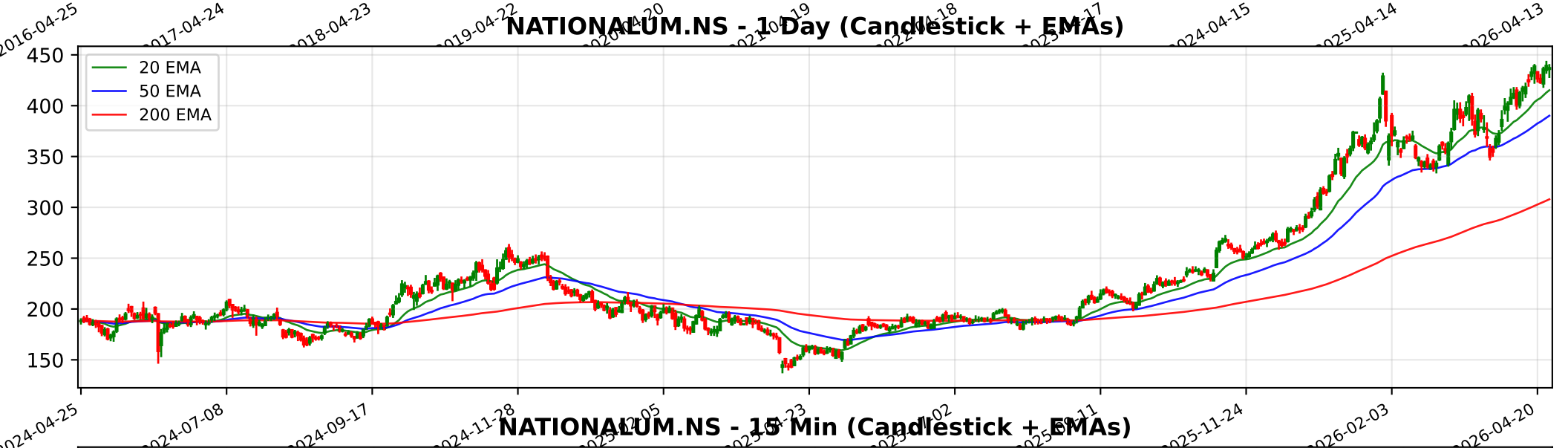
NATIONALUM.NS - 1 Day (Candlestick + EMAs)
20 EMA
50 EMA
200 EMA
450
400
350
300
250
200
150
2024-04-25
2024-07-08
2024-09-17
2024-11-28
2025-11-24
2026-02-03
2026-04-20

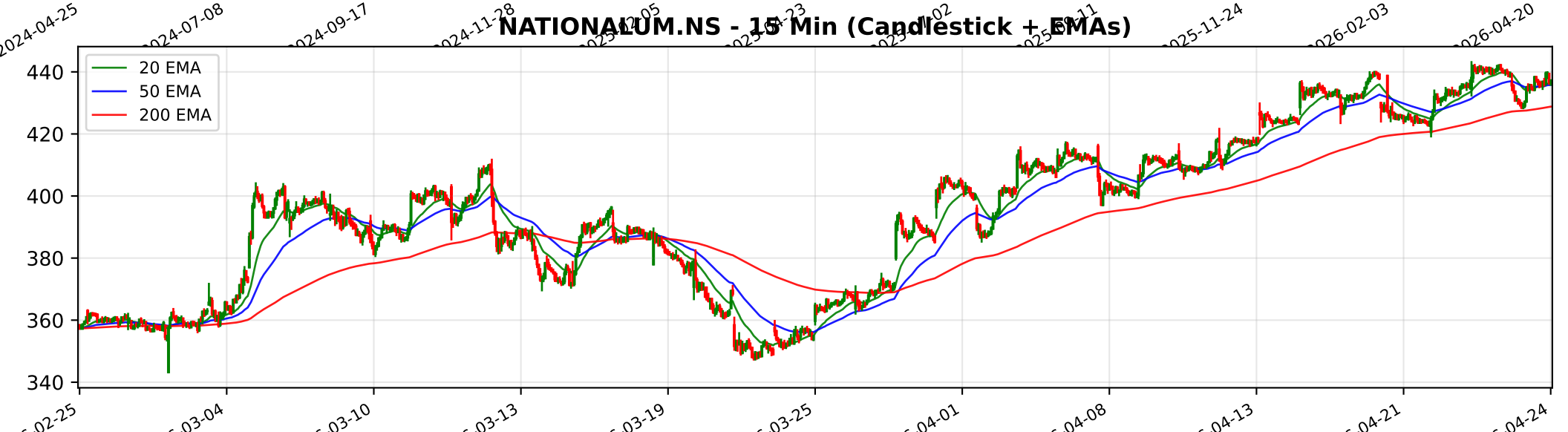
NATIONALUM.NS - 15 Min (Candlestick + EMAs)
20 EMA
50 EMA
200 EMA
440
420
400
380
360
340
02-25
03-04
03-10
03-13
03-19
03-25
04-01
04-08
04-13
04-21
04-24

Trendlyne Snapshot - NATIONALUM_main

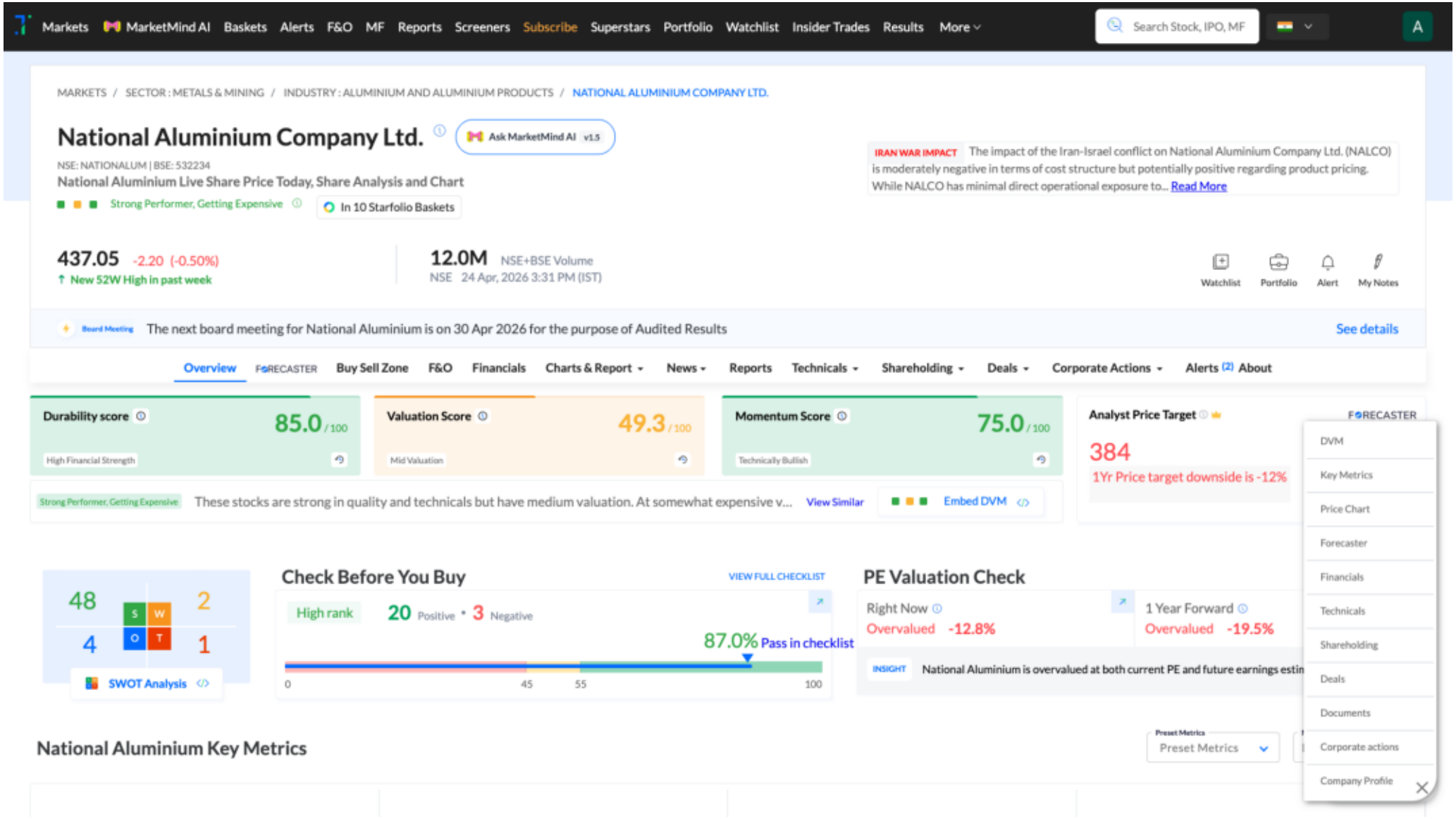

Trendlyne Snapshot - NATIONALUM_forecaster

Markets | MarketMind AI | Baskets | Alerts | F&O | MF | Reports | Screeners | Subscribe | Superstars | Portfolio | Watchlist | Insider Trades | Results | More

Search Stock, IPO, MF

MARKETS / SECTOR : METALS & MINING / INDUSTRY : ALUMINIUM AND ALUMINIUM PRODUCTS / NATIONAL ALUMINIUM COMPANY LTD.

National Aluminium Company Ltd.

NSE: NATIONALUM | BSE: 532234

Strong Performer, Getting Expensive

In 10 Starfolio Baskets

Download real time STOCK REPORT

437.05 -2.20 (-0.50%)

↑ New 52W High in past week

12.0M NSE+BSE Volume

NSE 24 Apr, 2026 3:31 PM (IST)

Watchlist | Portfolio | Alert | My Notes

Board Meeting The next board meeting for National Aluminium is on 30 Apr 2026 for the purpose of Audited Results

See details

Overview | FORECASTER | Buy Sell Zone | F&O | Financials | Charts & Report | News | Reports | Technicals | Shareholding | Deals | Corporate Actions | Alerts (2) | About

National Aluminium - NATIONALUM - stock price prediction, stock forecast, target price, analyst ratings from 12 analysts

National Aluminium has a share price target of Rs 384, revenue growth forecast of 3.6%, and profit growth estimate of 5.3% for FY26, based on top 12 analyst calls.

National Aluminium FORECASTER - Analyst Estimates

FORECASTER DASHBOARD →