Strategic Trading Analysis
Based on the detailed analytical report provided for NMDC.NS, here is the positional trade evaluation from a risk-averse, intermediate-term perspective.

Step 1: Audit the Data
* **Data Present:** Comprehensive technical data including Daily/Weekly/15m charts, moving averages (EMA 20, 50, 200), MACD, RSI, Bollinger Bands, Volume/Distribution analysis, Supertrend, Relative Strength metrics vs. benchmark, and short-term fundamental/analyst consensus snapshots.
* **Data Missing:** Order book depth/Level 2 data, and broader macroeconomic or underlying commodity price (iron ore/metals) trend overlays which heavily influence this sector.
* **Confidence Level:** **High**. The report provides a robust, multi-dimensional view of the stock's technical structure, momentum, relative performance, and volume characteristics.

Step 2: Analyze the Setup
* **Price Structure & Trend:** NMDC is in a textbook multi-timeframe uptrend. Price (INR 89.29) is comfortably trading above its 20, 50, and 200-day EMAs. The 1W, 1D, and 15m Supertrends are all aligned in an "<font color='#27ae60'>Uptrend</font> (Buy)" status.
* **Momentum & Oscillators:** The MACD is structurally bullish, but daily momentum is flagged as "Weakening." RSI is currently at 66.79, indicating strength but approaching overbought territory without immediate bearish divergence.
* **Volume & Relative Strength:** This is where red flags appear. The stock is classified as a "Weakening Leader" against the metal sector (6M and 1Y RS ratios are lagging). Critically, the Volume Analysis detects **5 distinct Distribution Days** between March and April 2026. This suggests institutional distribution into the recent rally.
* **Fundamentals:** Short-term fundamentals show accelerating growth, but the analyst consensus is a "Hold" with an average target price of INR 81 (approx. 9% downside), and the stock is flagged as overvalued.

Confluence Conclusion: While the primary trend is undeniably strong, the confluence of weakening daily MACD momentum, multiple recent distribution days, and an overextended valuation profile suggests the stock is currently vulnerable to a mean-reverting pullback or a period of sideways digestion. Buying at the absolute high of INR 89.29 carries a suboptimal risk-to-reward ratio for a 1-4 month positional hold.

Step 3: Formulate the Recommendation
Based on the objective technical structure and volume red flags, my recommendation is to hold off on an immediate market entry.

Decision: NO (Wait for a Pullback Setup)

Entering now carries the risk of a standard 5-8% retracement to the mean. However, because the overarching trend remains robust, this presents a high-probability conditional setup if the price pulls back to structural support to shake out weak hands.

Conditional Plan:
* **Condition to Buy:** Wait for a price pullback to the 20-day EMA (INR 85.00) or the 50-day EMA (INR 82.12). Execute the trade only if the price prints a bullish reversal candle (e.g., hammer, bullish engulfing) on lower timeframe charts (like 1-hour or daily) near this support zone, accompanied by above-average volume.
* **Entry Price:** INR 85.50 (Hypothetical trigger post-bounce confirmation off the 20 EMA).
* **<font color='#c0392b'>Stop Loss</font>:** INR 80.50 (Hard stop placed safely below the 50-day EMA at INR 82.12 and the daily Supertrend support at INR 81.34).
* **<font color='#27ae60'>Take Profit</font>:** INR 94.00 (Hypothetical target, representing a ~10% gain from entry, aligning with the projected Upper Bollinger Band expansion and providing an excellent risk-to-reward ratio of nearly 1:2).

Candlestick Classification Analysis
Based on the provided "Candlestick Classification" chart (Page 21) and the summary data (Page 20), here is a

professional trader's interpretation using your specific algorithmic logic.

1. Macro Context & Overall Distribution
Before zooming into the recent price action, it is vital to look at the overall personality of this stock based on the summary on Page 20.
* Out of the analyzed period, **107 days were "No Control" (Grey)**, while there were only **3 days of "Strong Control" (2 Seller, 1 Buyer)**.
* This tells us that NMDC.NS is a highly highly contested stock that spends most of its time in sideways, choppy consolidation. Therefore, when a directional classification *does* string together consecutively, it represents a highly significant shift in supply and demand.

2. Analysis of the Recent Trend (Far Right of the Chart)
Looking at the final 1 to 1.5 months of price action on the right side of the chart (roughly March to late April 2026 on the x-axis), the narrative shifts dramatically in favor of the bulls.

* **Cluster of Buyer Control (Light Green):** We see a dense, uninterrupted cluster of "Buyer Control" candles. According to your algorithm (Steps 1, 2, and 3), this means the stock is consistently printing moderate-to-large bullish bodies, closing near their highs, with wicks indicating that any intraday dips are being aggressively bought.
* **The Volume Validator (Step 4):** Look at the volume sub-chart at the bottom during this final upward thrust. The volume bars associated with these Light Green candles are significantly taller than the average volume of the preceding two months. Your algorithm explicitly states: *"High volume (>1.3x avg) ? multiply by 1.2 (confirm)... Volume shows HOW MANY participants agreed. High volume = institutional participation."* This is a massive tell. The recent move from ~77 to ~90 is not a low-volume drift; it is an institutionally backed markup phase.
* **Absence of Sellers:** During this entire markup phase, there is an absolute lack of Red candles. Sellers are entirely failing Step 1 (cannot generate bearish bodies) and Step 2 (cannot force closes near the lows).

3. The Most Recent Action
The summary indicates the **Latest Classification is "Buyer Control"** and the **10-day average trend score is +0.30**.
* A +0.30 over 10 days is quite bullish for a stock that prints "0" (No Control) 50% of the time.
* The final few candles on the chart show price hovering near the absolute highs (~89-90). You can see a couple of grey "No Control" bars mixing with the green. In the context of a steep uptrend, indecision candles (Step 3: long wicks both sides, Step 1: small body) at the top of a run do not immediately signal a reversal; they usually signal a healthy "pause" or a bullish flag as the market digests the recent gains.

Future Price Prediction: <font color='#27ae60'>Bullish</font> Continuation
Based on the candlestick classification system, **the future price movement is highly probable to continue UP.**

Why?
1. **Momentum + Volume:** The combination of consistent "Buyer Control" classifications validated by rising, above-average volume shows that demand heavily outstrips supply.
2. **Path of Least Resistance:** Sellers have shown no ability to form "Seller Control" (-1) or "Seller Strong Control" (-2) candles anywhere near the current price level.
3. **No Exhaustion Yet:** There are no "Buyer Strong Control" (+2) climax candles at the top accompanied by massive, anomalous volume spikes, which often signal blow-off tops or buying exhaustion. It has been a steady, methodical climb (+1s).

Trading Plan / Invalidation:
As a trader, I would position for higher prices (long). I would stay long as long as the daily candles continue to print Grey (No Control) or Light Green (Buyer Control).

I would only begin to predict a reversal or exit the trade if I see a **"Seller Strong Control" (Dark Red)** or a high-volume **"Seller Control" (Light Red)** candle appear, as that would dictate (via Steps 2 and 4 of your logic) that sellers have finally stepped in with conviction and volume to reject higher prices. Until that algorithm triggers, the bulls own this chart.

News & Analyst Targets

Based on the latest market data and news available as of the week of April 19-25, 2026, here is the detailed research summary for National Mineral Development Corporation (NMDC):

1) Latest News for NMDC This Week

* **Massive Q4 Earnings Projections:** NMDC is gearing up to announce its Q4 FY26 financial results (expected in May 2026). Analysts predict a massive earnings boom, with net profit forecasted to jump by 94% year-on-year to INR 2,462.2 crore, and net sales anticipated to climb 100.3% to INR 9,626.5 crore.
* **Record Production & Sales:** The company closed out FY26 with its highest-ever production of 53 million tonnes (MT) and total sales of 50.23 MT. This historic output was driven by robust performances at its major iron ore mines in Chhattisgarh and Karnataka.
* **Price Hike Revenue Realization:** Investors this week are reacting to the projected revenue impact of the aggressive 10.4% to 11.1% price hike implemented earlier in the month (April 5), which set the price of Baila Lumps at INR 5,300/tonne and Baila Fines at INR 4,500/tonne.
* **Short-Term Volatility:** Despite the strong fundamentals, NMDC's stock witnessed a slight dip of 2.9% mid-week (around April 22) due to a brief fall in global iron ore prices and regional logistics bottlenecks, before recovering to close around INR 89.29 by April 24.

2) Upgrades or Downgrades from Brokerages

* **StockInvest Upgrade:** On April 24, 2026, financial research platform StockInvest.us formally upgraded NMDC from a "Hold/Accumulate" candidate to a "Buy" candidate, citing strong technical signals, increased volume, and positive momentum.
* **Broader Consensus Trend:** According to Trendlyne data, NMDC has seen **5 target upgrades** from brokerages over the recent period and **zero downgrades**. The current analyst consensus leans heavily bullish ahead of their Q4 FY26 results.

3) Other News Directly or Indirectly Impacting NMDC

* **Direct Impact - Cost Pressures on Steel Sector:** NMDC's recent April price hikes are rippling through the domestic market. Because NMDC dominates India's iron ore supply chain, its elevated prices directly inflate input costs for Indian steelmakers. Consequently, this is expected to influence higher domestic steel pricing trends in the near term.
* **Indirect Impact - US Tariffs & FII Selling:** A macro headwind emerged in April 2026 when a 26% reciprocal US tariff on Indian goods was announced. While this does not impact NMDC's core operations, it has triggered broader Foreign Institutional Investor (FII) selling in Indian equities. Analysts note this acts as an indirect drag on NMDC by causing valuation multiple compression and reduced institutional demand for mid-cap stocks, masking the stock's strong specific fundamentals.

4) Latest Targets from Analysts and Brokerages

Leading brokerages have maintained positive to bullish targets ahead of the Q4 FY26 results. Based on the latest updates from April 2026 and earlier consensus data, here are the price targets:

Brokerage / Firm	Rating	Latest Target Price (INR)	Investment Rationale
IDBI Capital	Buy	INR 125	Strong production cycle and robust demand fundamentals
Motilal Oswal (MOFSL)	Buy	INR 85 - INR 100	Highly supportive iron ore pricing environment
ICICI Direct	Hold / Positive	INR 84 - INR 90	Massive projected Q4 profit jump and record production
YES Securities	Buy	INR 82	Expected outperformance driven by record 53 MT production in FY26
JM Financial	Add	INR 78	Stable volume growth and pricing tailwinds
Consensus Average	**Buy / Hold**	**~INR 100.50**	*Aggregated broker average tracking 12.5% upside potential*

(Note: Target ranges reflect conservative recent pre-earnings notes against previously stated long-term peak targets.)

Stock Detailed Analysis Report

NMDC.NS

Current Price: ₹89.29

Generated: 2026-04-25 14:24

NMDC.NS - 3 Year Daily Price Chart

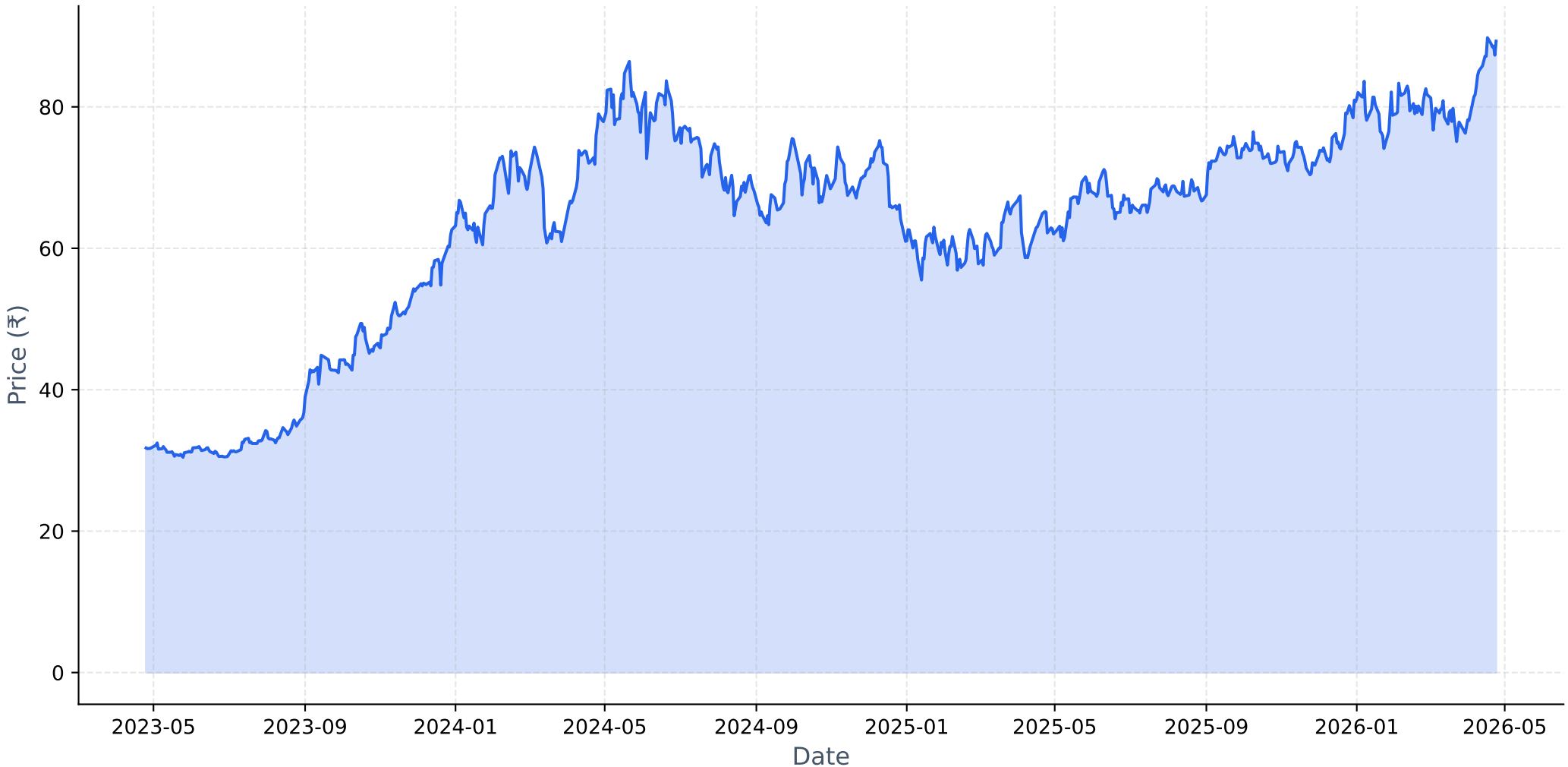

Long-term Fundamental Analysis (4 Years)

Metric	Is Growing?	Accelerating?	1Y Growth	3Y CAGR
Revenue	No	Yes	12.20%	-2.72%
Net Income	No	Yes	17.34%	-11.47%
ROE	No	Yes	2.35%	-7.40%
EPS	No	Yes	17.35%	-11.47%

Short-term Fundamental Analysis (6 Quarters)

Metric	Is Growing?	Recent QoQ	Avg QoQ
Revenue	Yes	-3.73%	12.12%
Net Income	Yes	33.16%	22.34%
EPS	Yes	55.07%	55.07%

NMDC.NS - Relative Strength Analysis

═══ OVERVIEW ═══:	
Benchmark Index:	^CNXMETAL
Sector:	Metal
Classification:	**Weakening Leader**
RS Score:	49.8/100
:	
═══ RS RATIOS ═══:	
1M RS:	**1.002 [Leader]**
3M RS:	**1.028 [Leader]**
6M RS:	**0.985 [Neutral]**
1Y RS:	**0.937 [Neutral]**
:	
═══ TURNAROUND ANALYSIS ═══:	
Turnaround Status:	**Not Detected**
:	
SIGNAL CRITERIA::	
✗ **Emerging RS:**	**Not accelerating**
✓ **Medium-term Lagging:**	6M=0.985, 1Y=0.937 (≤1.0)
✗ **Performance Improving:**	**Not improving**

Relative Strength Analysis: NMDC.NS vs ^CNXMETAL
Classification: Weakening Leader

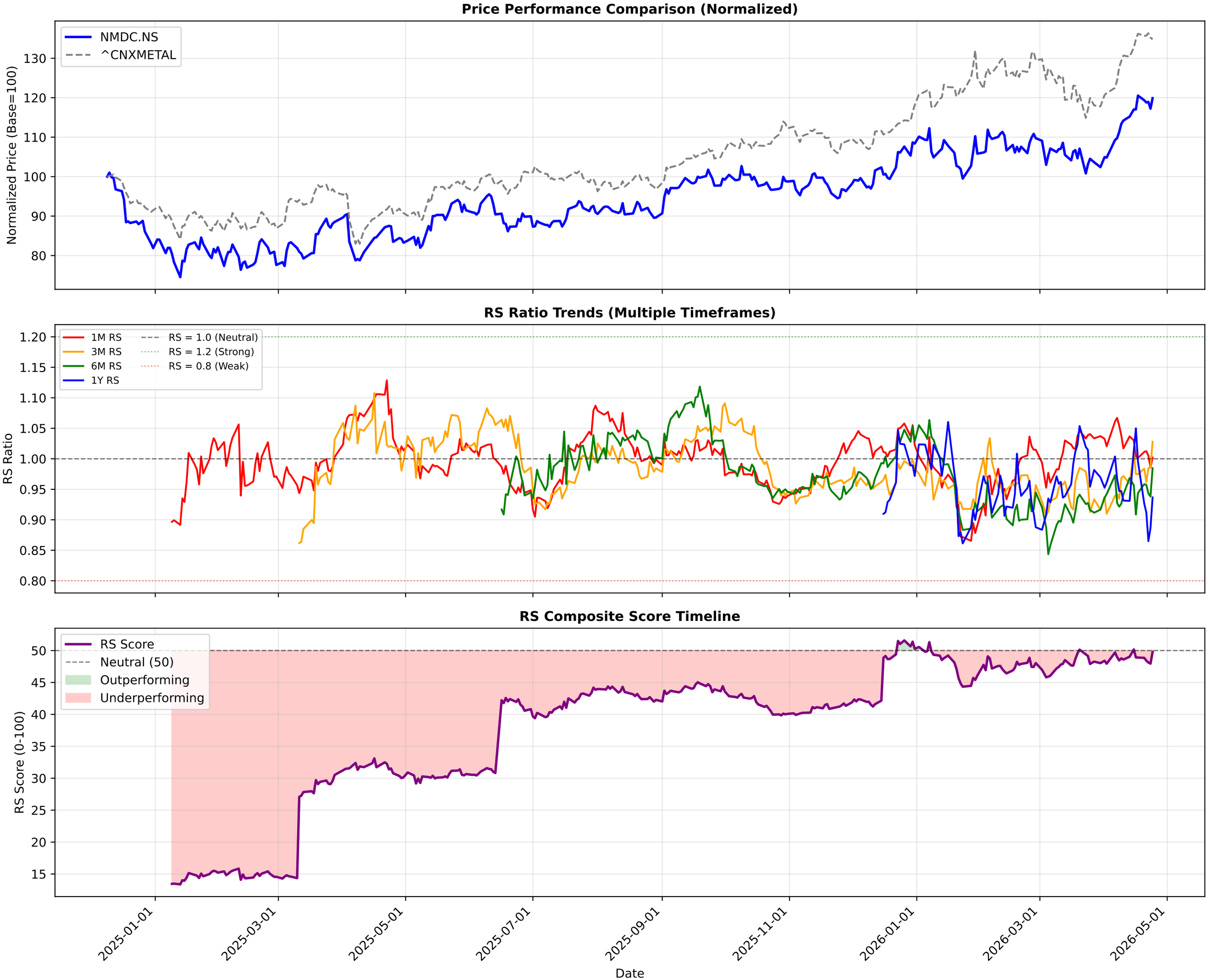

NMDC.NS - EMA Crossover Summary

EMA 20:	85.00
EMA 50:	82.12
EMA 200:	76.24
Trend Status:	**Strong Uptrend**
Golden Cross Date:	2025-05-30 00:00:00+05:30
Golden Cross Price:	68.12

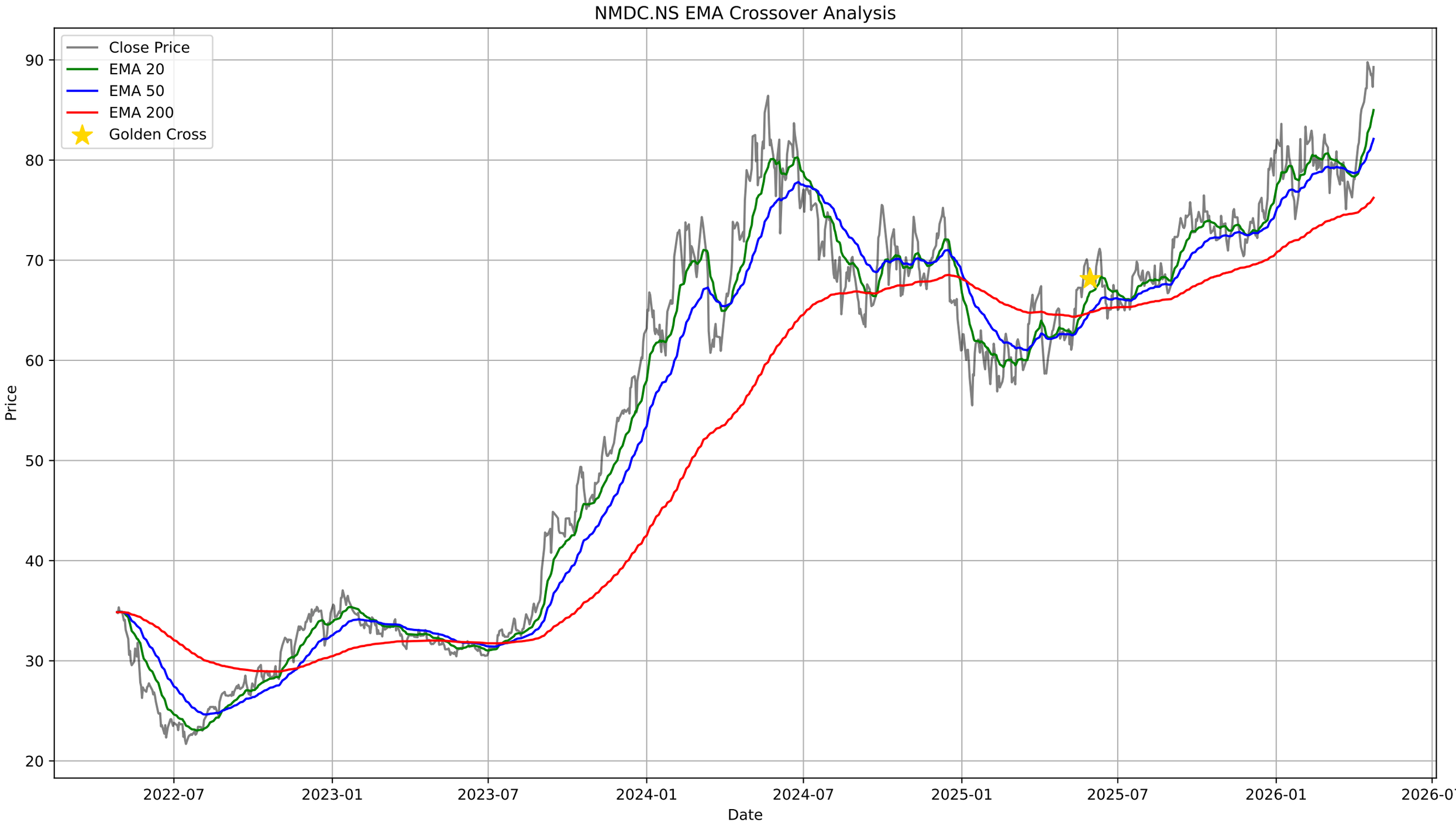
NMDC.NS EMA Crossover Analysis
Close Price
EMA 20
EMA 50
EMA 200
Golden Cross
Price
Date
90
80
70
60
50
40
30
20
2022-07
2023-01
2023-07
2024-01
2024-07
2025-01
2025-07
2026-01
2026-07

NMDC.NS - Bollinger Bands Summary

Current Price:	89.29
Upper Band:	93.21
Middle Band (SMA 20):	83.62
Lower Band:	74.02
%B:	0.7955
Band Width:	0.2295
Status:	Upper Half
Signal:	None
Recent Signal 1:	**Buy Signal at 2026-01-23 00:00:00+05:30**
Recent Signal 2:	**Buy Signal at 2026-03-24 00:00:00+05:30**

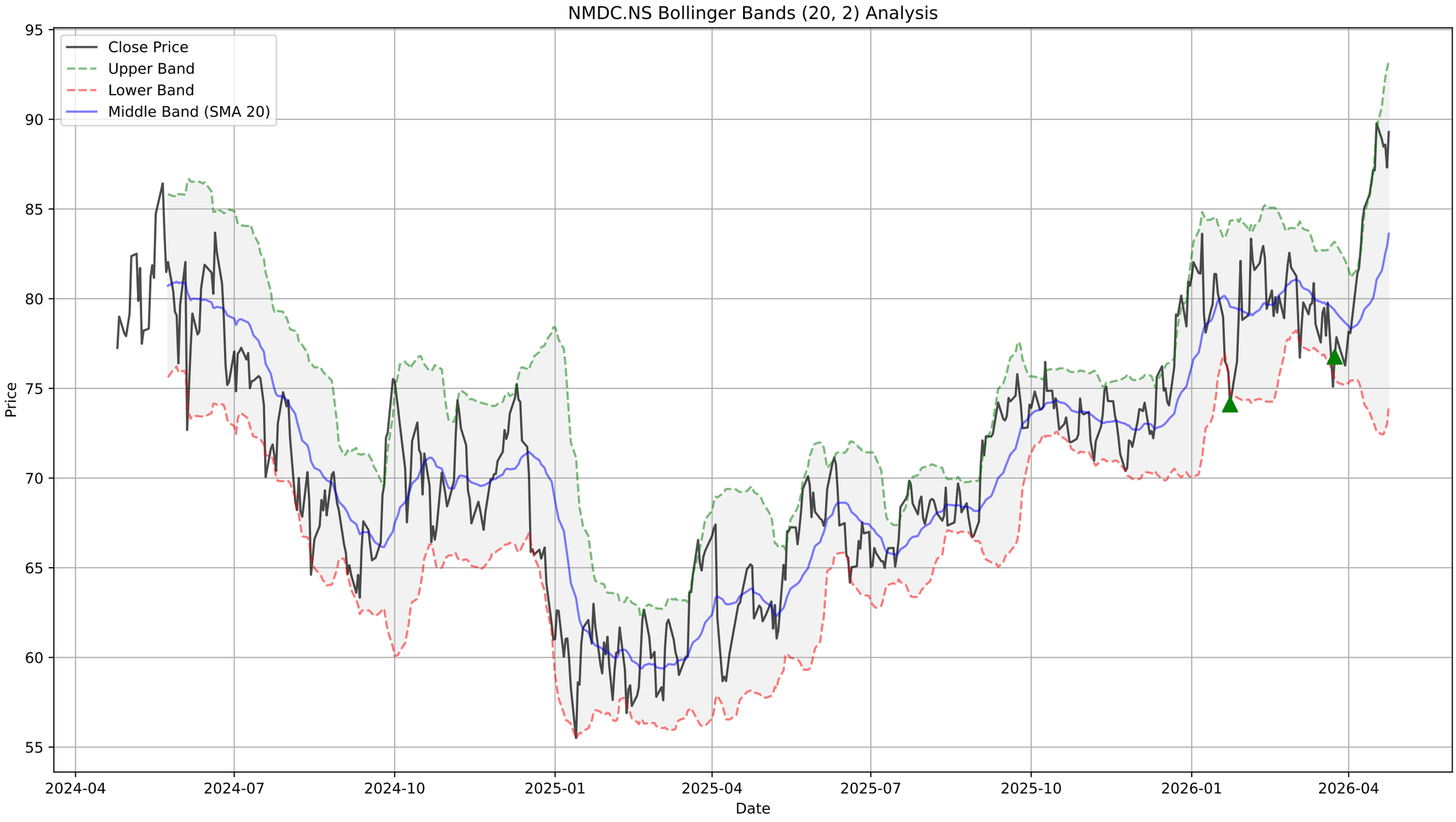
NMDC.NS Bollinger Bands (20, 2) Analysis
Close Price
Upper Band
Lower Band
Middle Band (SMA 20)
Price
Date
95
90
85
80
75
70
65
60
55
2024-04
2024-07
2024-10
2025-01
2025-04
2025-07
2025-10
2026-01
2026-04

NMDC.NS - Supertrend Summary

Status:	**UPTREND (Buy)**
Supertrend Value:	81.34
Signal Identified On:	2026-04-10

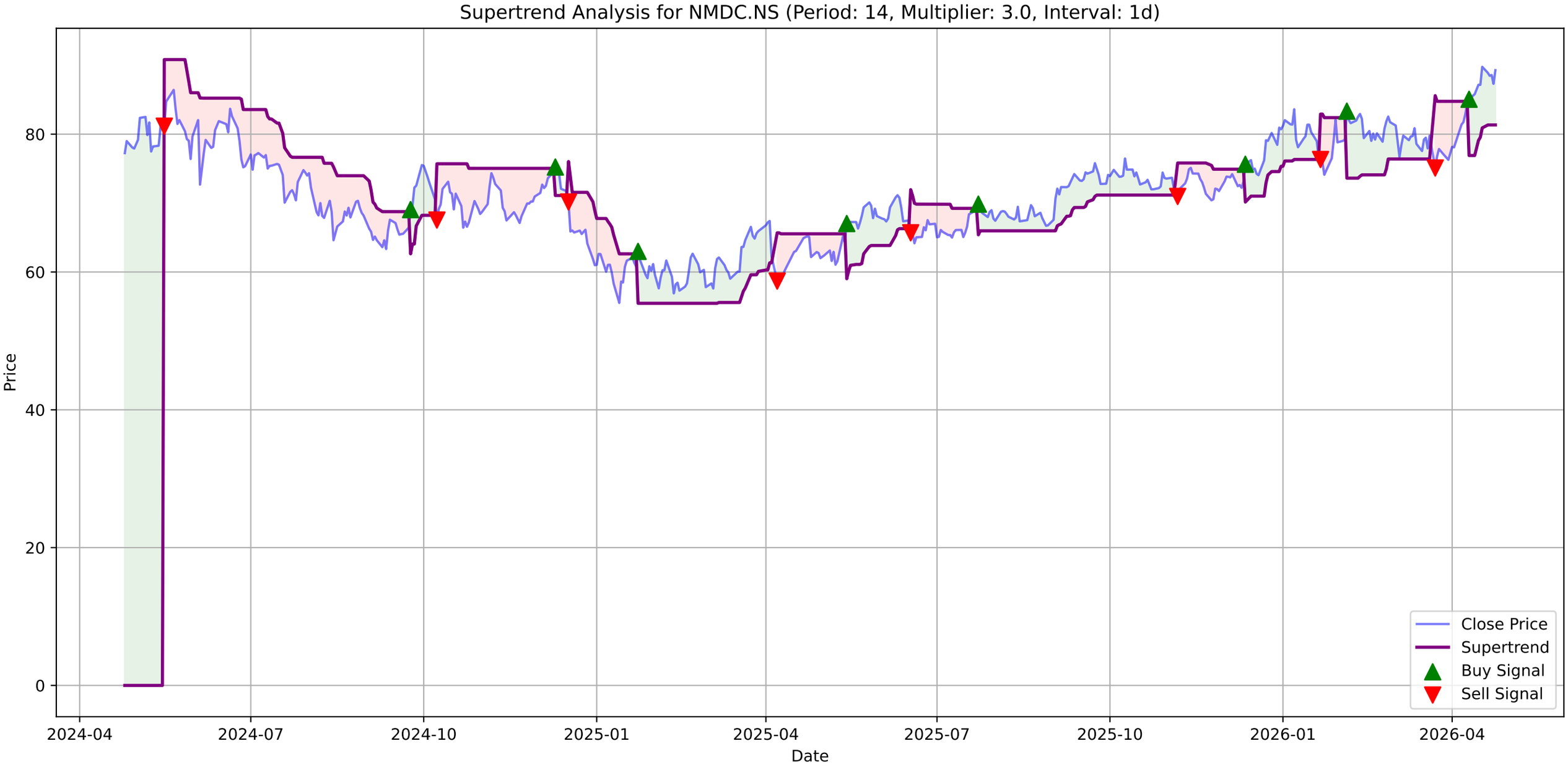
Supertrend Analysis for NMDC.NS (Period: 14, Multiplier: 3.0, Interval: 1d)
Price
Date
0
20
40
60
80
2024-04
2024-07
2024-10
2025-01
2025-04
2025-07
2025-10
2026-01
2026-04
Close Price
Supertrend
Buy Signal
Sell Signal

NMDC.NS - MACD Summary

MACD Line:	2.57
Signal Line:	2.08
Histogram:	0.49
Trend:	**Bullish**
Momentum:	**Weakening**
Signal:	None

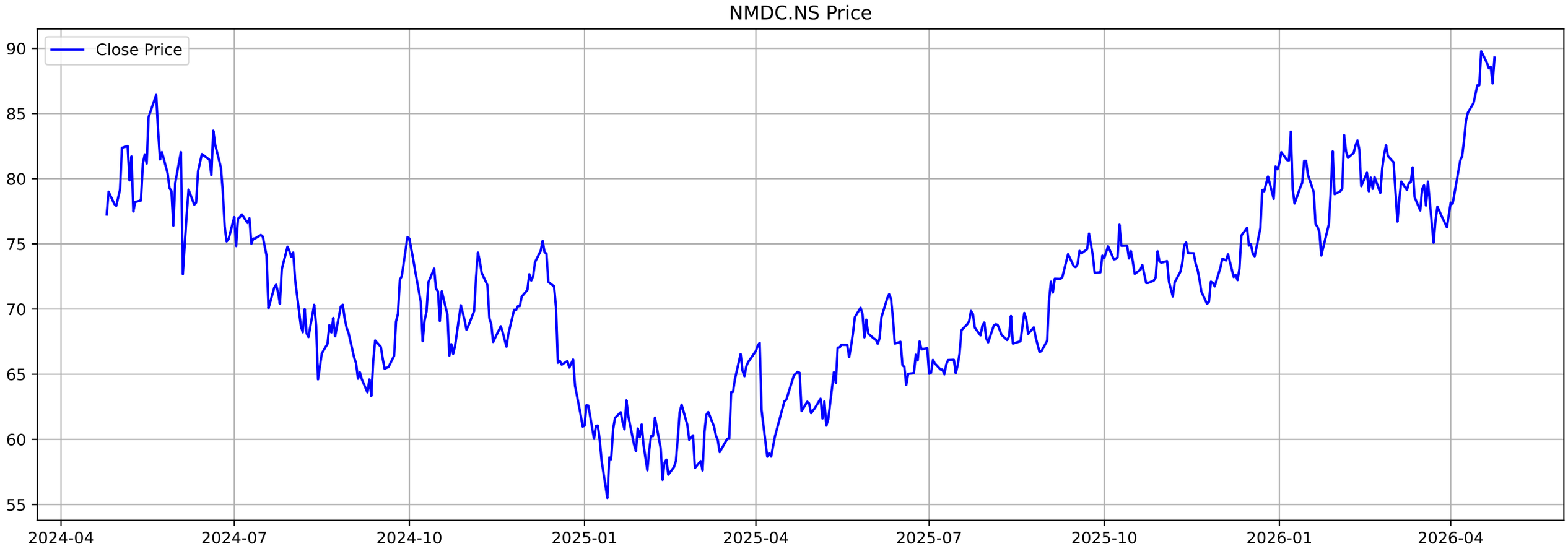
NMDC.NS Price
Close Price
90
85
80
75
70
65
60
55
2024-04
2024-07
2024-10
2025-01
2025-04
2025-07
2025-10
2026-01
2026-04

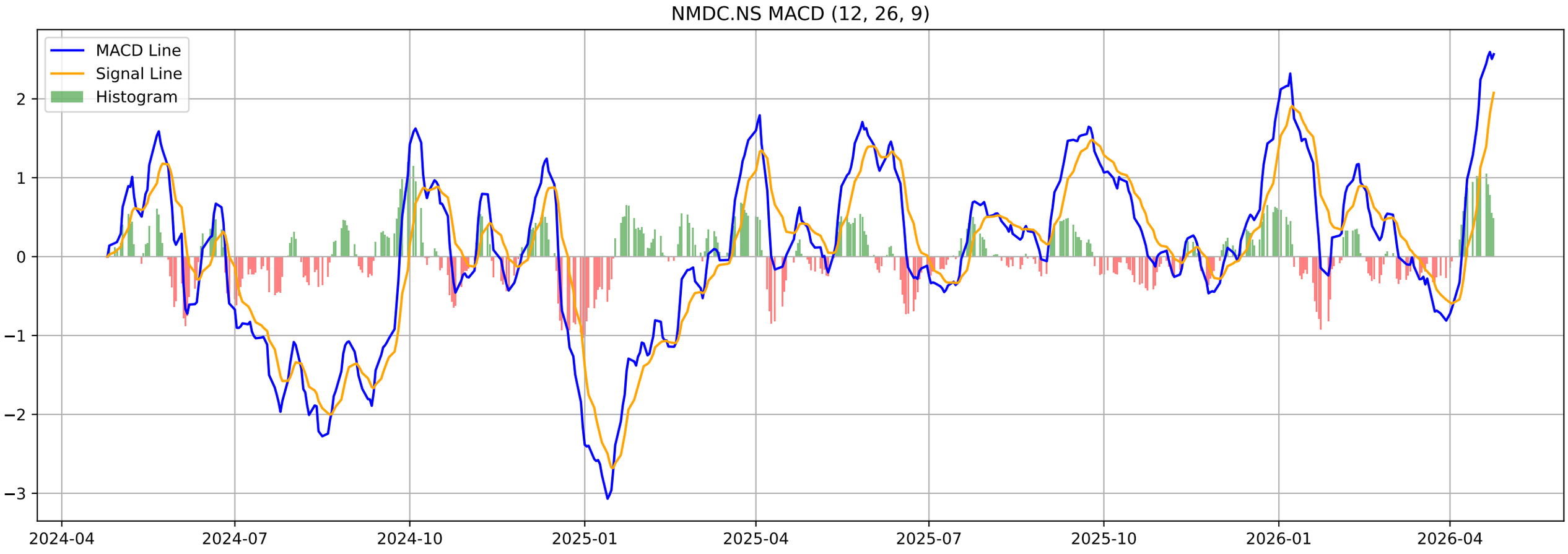
NMDC.NS MACD (12, 26, 9)
MACD Line
Signal Line
Histogram
2
1
0
−1
−2
−3
2024-04
2024-07
2024-10
2025-01
2025-04
2025-07
2025-10
2026-01
2026-04

NMDC.NS - Volatility Squeeze Summary

BB Width:	0.2295
ATR:	2.5679
Total Signals:	0

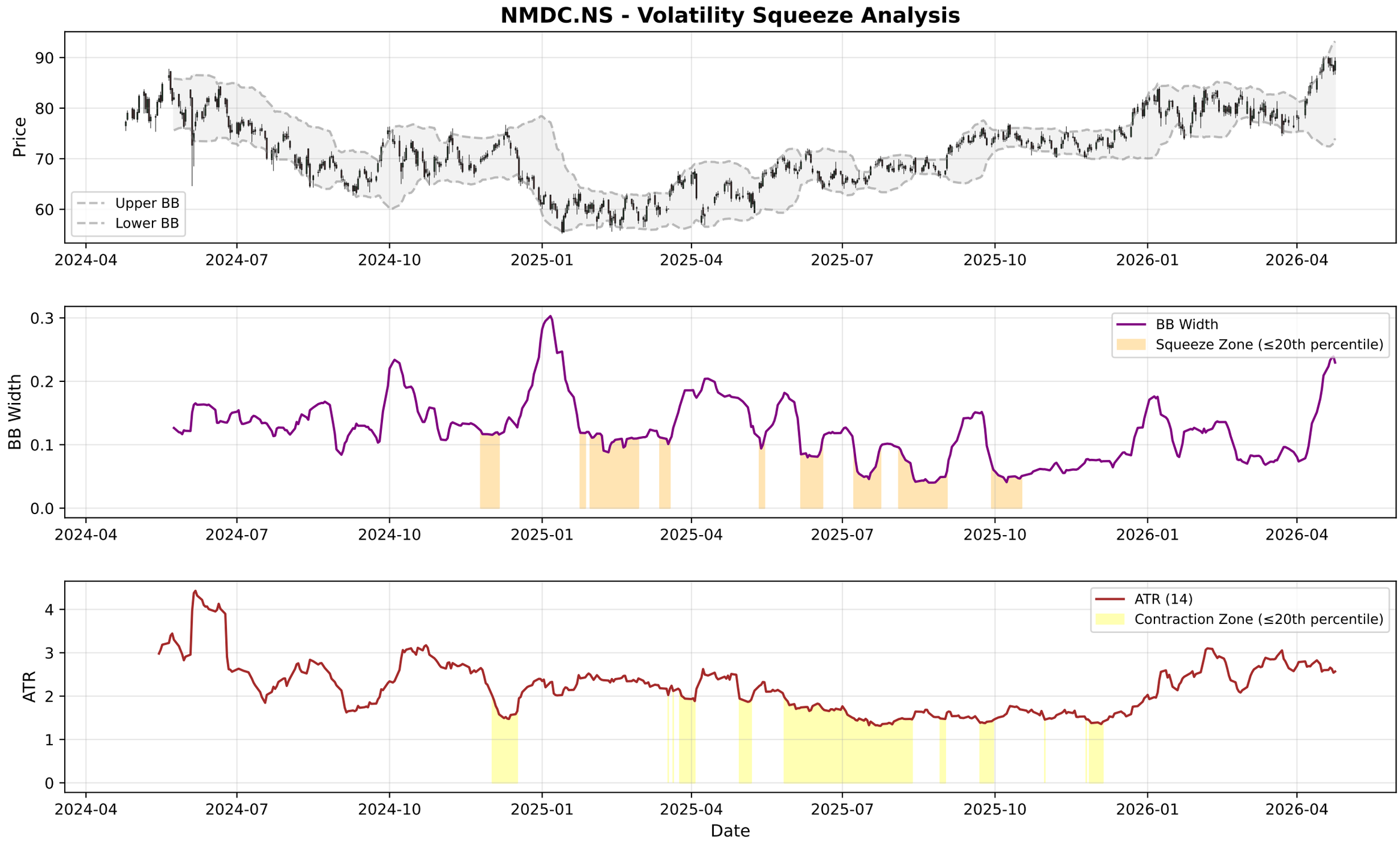
NMDC.NS - Volatility Squeeze Analysis
Price
Upper BB
Lower BB
BB Width
BB Width
Squeeze Zone (≤20th percentile)
ATR
ATR (14)
Contraction Zone (≤20th percentile)
Date
2024-04
2024-07
2024-10
2025-01
2025-04
2025-07
2025-10
2026-01
2026-04

NMDC.NS - RSI-Volume Summary

Current RSI:	66.79
Current Volume:	34794839
Volume MA 20:	27447863
Bullish Divergences:	3
Bearish Divergences:	1
Bullish Div 1:	Date: 2025-02-11 00:00:00+05:30, Price: 56.90
Bullish Div 2:	Date: 2025-07-09 00:00:00+05:30, Price: 64.99
Bearish Div 1:	Date: 2024-05-21 00:00:00+05:30, Price: 86.43

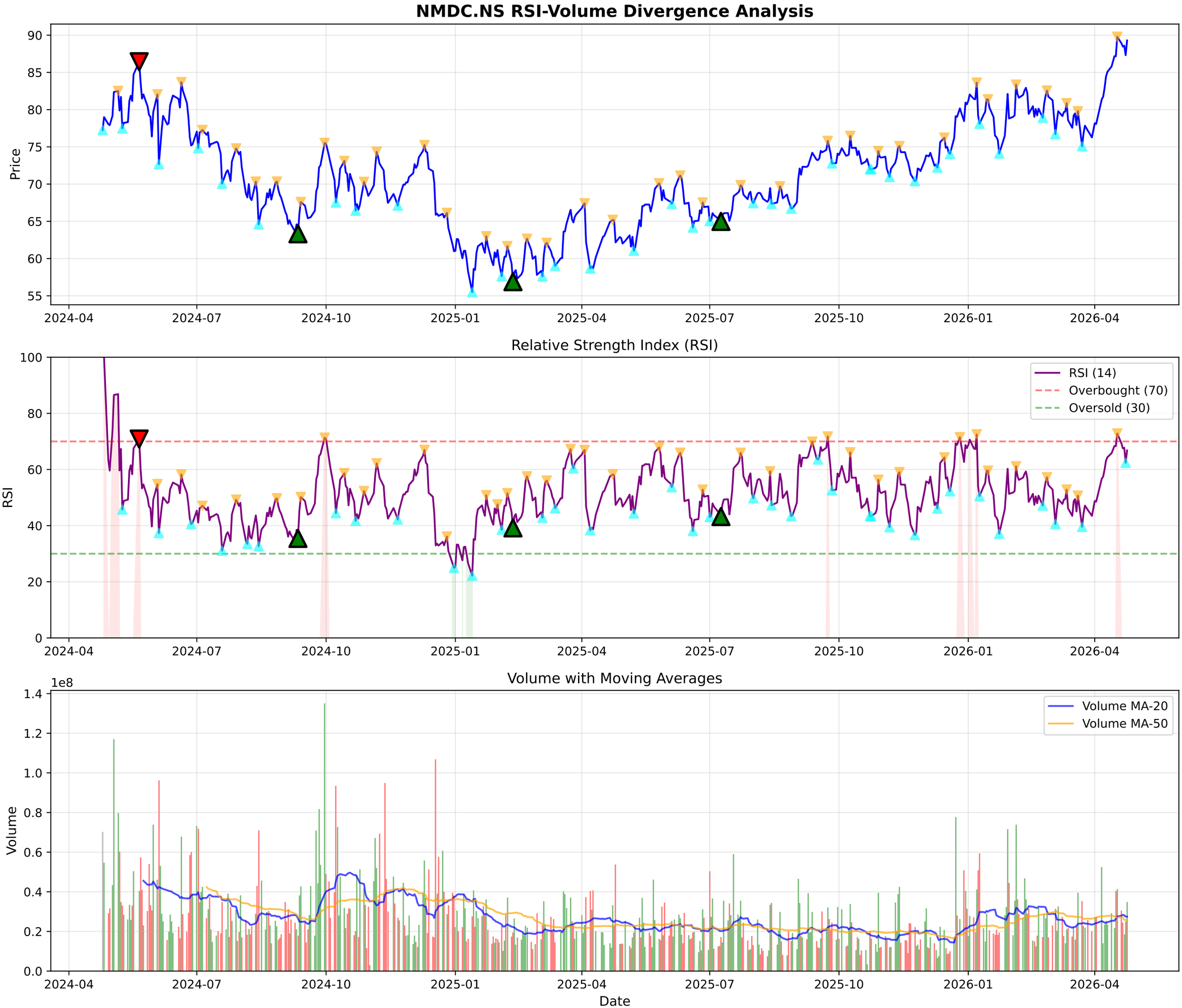
NMDC.NS RSI-Volume Divergence Analysis
Price
Relative Strength Index (RSI)
RSI
RSI (14)
Overbought (70)
Oversold (30)
Volume with Moving Averages
Volume
1e8
Volume MA-20
Volume MA-50
Date
2024-04
2024-07
2024-10
2025-01
2025-04
2025-07
2025-10
2026-01
2026-04

NMDC.NS - Volume Analysis

═══ VOLUME ANALYSIS ═══:	
Status:	**26 Signals Detected**
:	
2026-03-09 [-]:	Distribution Day
2026-03-27 [-]:	Distribution Day
2026-04-02 [-]:	Distribution Day
2026-04-16 [-]:	Distribution Day
2026-04-20 [-]:	Distribution Day

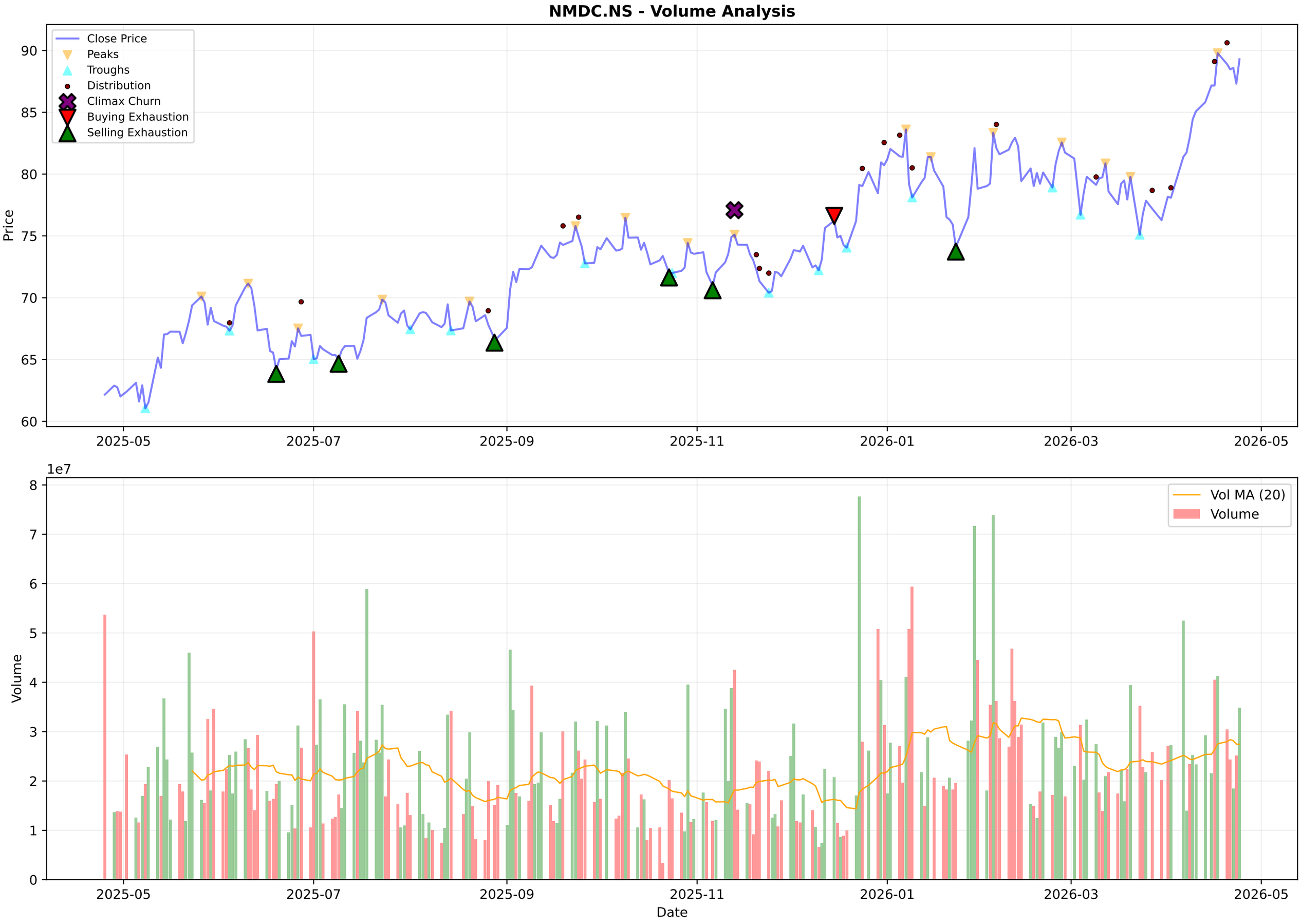
NMDC.NS - Volume Analysis
Close Price
Peaks
Troughs
Distribution
Climax Churn
Buying Exhaustion
Selling Exhaustion
Price
90
85
80
75
70
65
60
2025-05
2025-07
2025-09
2025-11
2026-01
2026-03
2026-05
1e7
Vol MA (20)
Volume
Volume
8
7
6
5
4
3
2
1
0
Date

NMDC.NS - Candlestick Classification Summary

═══ CANDLESTICK CLASSIFICATION ═══:	
Latest Classification:	**Buyer Control**
Recent Trend Score (10-day avg):	0.30
:	
Distribution:	
No Control:	107
Buyer Control:	60
Seller Control:	59
Seller Strong Control:	2
Buyer Strong Control:	1

NMDC.NS - Candlestick Classification
Seller Strong Control
Seller Control
No Control
Buyer Control
Buyer Strong Control
Price
90
85
80
75
70
65
1e7
Volume
8
6
4
2
0
2025-07-31
2025-08-28
2025-09-23
2025-10-20
2025-11-17
2025-12-11
2026-01-07
2026-02-03
2026-02-27
2026-03-27
Date

Multi-Timeframe Supertrend Analysis

Timeframe	Status	Value	Last Price	Signal Date
1 Week	**UPTREND (Buy)**	77.61	89.29	2025-09-01
1 Day	**UPTREND (Buy)**	81.34	89.29	2026-04-10
15 Min	**UPTREND (Buy)**	88.45	89.3	2026-04-24

Multi-Timeframe MACD Analysis

Timeframe	Trend	Momentum	Signal
1 Week	**Bullish**	Strengthening	No Signal
1 Day	**Bullish**	Weakening	No Signal
15 Min	**Bullish**	Weakening	No Signal

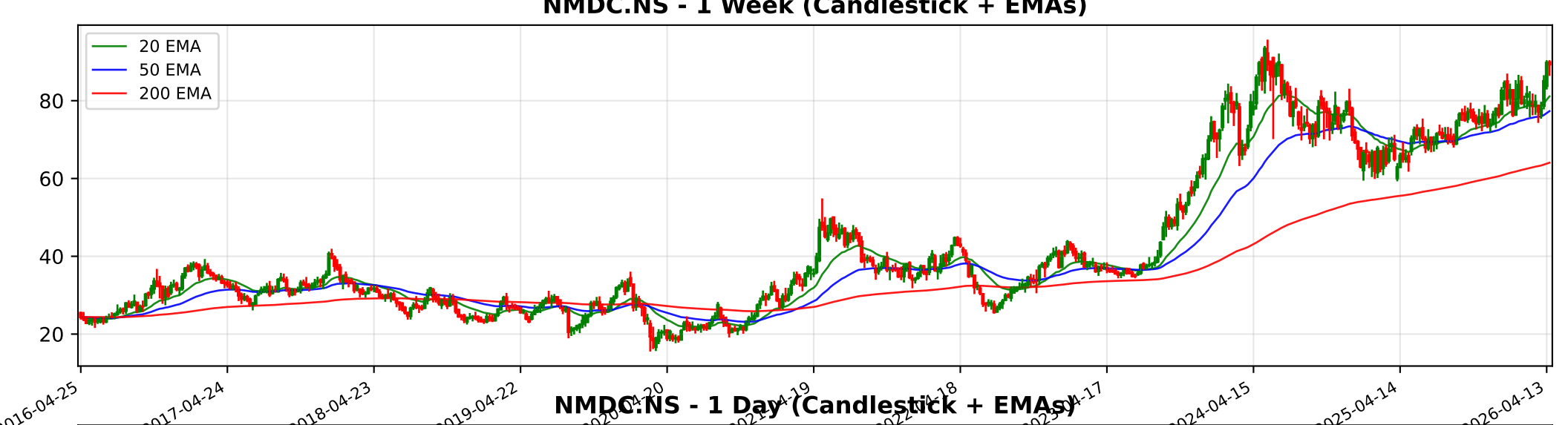
NMDC.NS - 1 Week (Candlestick + EMAs)
20 EMA
50 EMA
200 EMA
80
60
40
20
2016-04-25
2017-04-24
2018-04-23
2019-04-22
2024-04-15
2025-04-14
2026-04-13

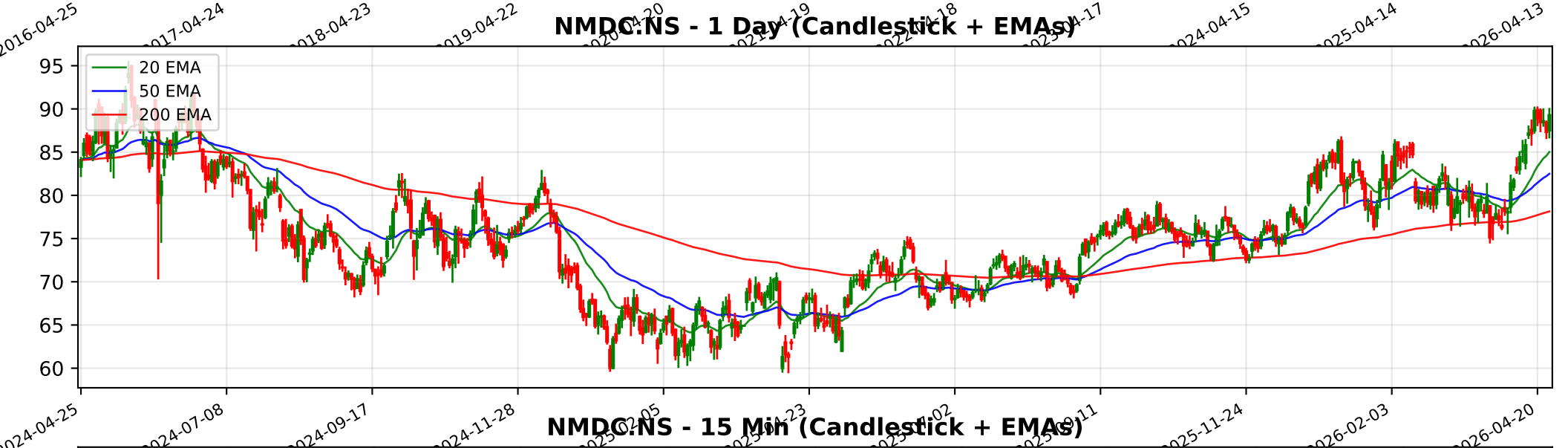
NMDC.NS - 1 Day (Candlestick + EMAs)
20 EMA
50 EMA
200 EMA
95
90
85
80
75
70
65
60
2024-04-25
2024-07-08
2024-09-17
2024-11-28
2025-11-24
2026-02-03
2026-04-20

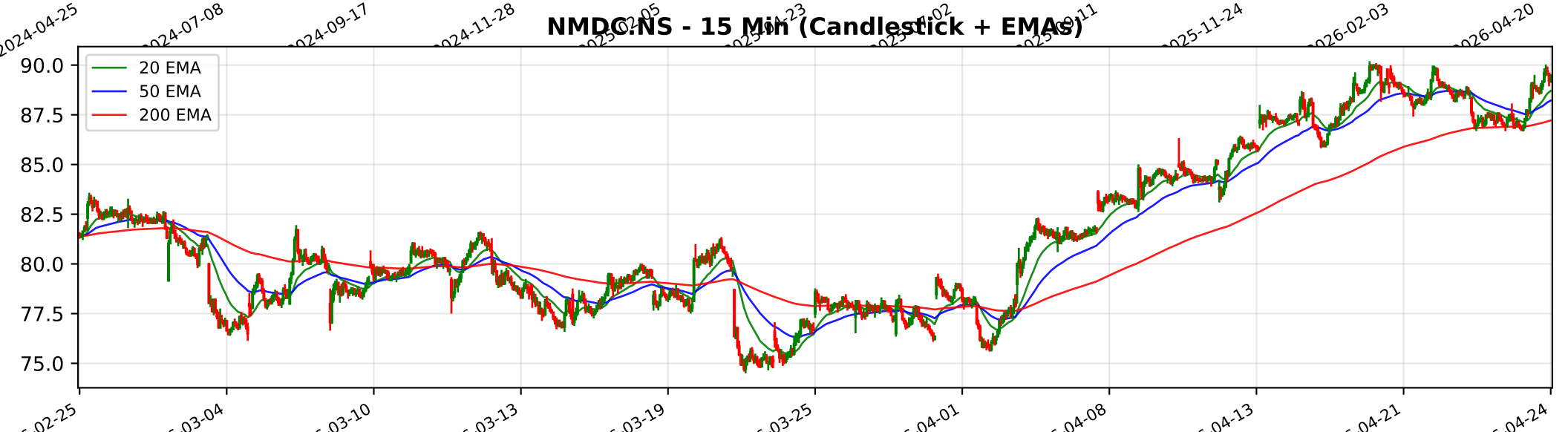
NMDC.NS - 15 Min (Candlestick + EMAs)
20 EMA
50 EMA
200 EMA
90.0
87.5
85.0
82.5
80.0
77.5
75.0
02-25
03-04
03-10
03-13
03-19
03-25
04-01
04-08
04-13
04-21
04-24

Trendlyne Snapshot - NMDC_main

Markets | MarketMind AI | Baskets | Alerts | F&O | MF | Reports | Screeners | Subscribe | Superstars | Portfolio | Watchlist | Insider Trades | Results | More

Search Stock, IPO, MF

MARKETS / SECTOR : METALS & MINING / INDUSTRY : COAL & MINING / NMDC LTD.

NMDC Ltd.

Ask MarketMind AI v1.5

NSE: NMDC | BSE: 526371

NMDC Live Share Price Today, Share Analysis and Chart

Turnaround Potential | In 8 Starfolio Baskets

IRAN WAR IMPACT Based on the available financial reports and operational data up to March 2026, the impact of the Iran-Israel war on NMDC Ltd. is assessed as follows: ##### Overall Impact: Minimal to Indirectly Negative NMDC's business model is primarily dom... Read More

89.29 1.98 (2.27%)
↑ New 52W High in past week

37.9M NSE+BSE Volume
NSE 24 Apr, 2026 3:31 PM (IST)

Watchlist | Portfolio | Alert | My Notes

Overview | FORECASTER | Buy Sell Zone | F&O | Financials | Charts & Report | News | Reports | Technicals | Shareholding | Deals | Corporate Actions | Alerts (1) | About

Durability score	Valuation Score	Momentum Score	Analyst Price Target
50.0 / 100	41.5 / 100	66.4 / 100	81
Medium Financial Strength	Mid Valuation	Technically Moderately Bullish	1Yr Price target downside is -9%

Turnaround Potential — These stocks have average financials and valuation, but strong momentum indicating buying interest — View Similar — Embed DVM

FORECASTER

S	W
18	3
3	1

O	T

SWOT Analysis

Check Before You Buy

VIEW FULL CHECKLIST

High rank — 14 Positive • 9 Negative

60.9% Pass in checklist

0 — 45 — 55 — 100

PE Valuation Check

Right Now	1 Year Forward
Overvalued -25.2%	Overvalued -18.6%

INSIGHT NMDC is overvalued at both current PE and future earnings estimates.

DVM
Key Metrics
Price Chart
Forecaster
Financials
Technicals
Shareholding
Deals
Documents
Corporate actions
Company Profile

NMDC Key Metrics

Preset Metrics: Preset Metrics

ROE Ann. %	Broker Average Target	Market Capitalization	Price to Book
22	100.5	78,502.1	2.3

Trendlyne Snapshot - NMDC_forecaster

Markets | MarketMind AI | Baskets | Alerts | F&O | MF | Reports | Screeners | Subscribe | Superstars | Portfolio | Watchlist | Insider Trades | Results | More

Search Stock, IPO, MF

MARKETS / SECTOR : METALS & MINING / INDUSTRY : COAL & MINING / NMDC LTD.

NMDC Ltd.

NSE: NMDC | BSE: 526371

Turnaround Potential

In 8 Starfolio Baskets

Download real time STOCK REPORT

89.29 1.98 (2.27%)

↑ New 52W High in past week

37.9M NSE+BSE Volume

NSE 24 Apr, 2026 3:31 PM (IST)

Watchlist | Portfolio | Alert | My Notes

Overview | FORECASTER | Buy Sell Zone | F&O | Financials | Charts & Report | News | Reports | Technicals | Shareholding | Deals | Corporate Actions | Alerts (1) | About

NMDC - NMDC - stock price prediction, stock forecast, target price, analyst ratings from 17 analysts

NMDC has a share price target of Rs 81, revenue growth forecast of 20.6%, and profit growth estimate of 12.5% for FY26, based on top 17 analyst calls.

NMDC FORECASTER - Analyst Estimates

FORECASTER DASHBOARD →

SHARE PRICE TARGET FORECAST

12 MONTH ESTIMATE

in Rs

↓ MISS NMDC's share price target is below the current price, with a downside of 9.0%

EPS FORECAST

QUARTER | ANNUAL

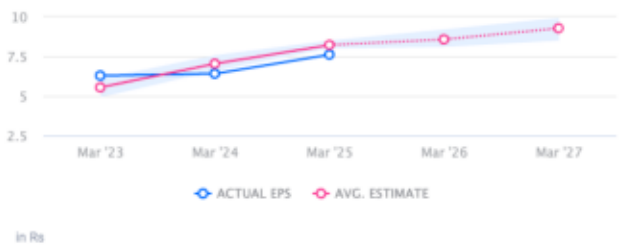

in Rs

↓ MISS NMDC's EPS was lower than average estimate 2 times in past 3 years

CONSENSUS RECOMMENDATION

17 ANALYST Recommendations

HOLD

The consensus recommendation from 17 analysts for NMDC is HOLD