© 2026 Stock Research. All Rights Reserved.

Strategic Trading Analysis

Step 1: Audit the Data

- **Data Present:** Daily, weekly, and intraday price charts; Moving Averages (20, 50, 200 EMAs); momentum oscillators (MACD, RSI); volatility bands (Bollinger Bands); trend indicators (Supertrend); volume analysis (RSI-Volume divergence, distribution days); long and short-term fundamentals; relative strength against the benchmark (^NSEBANK); analyst consensus and targets.
- **Data Missing:** Options chain/open interest data (useful for identifying institutional support/resistance levels); broader sector peer comparisons (to gauge if capital is rotating into the specific stock or the sector as a whole).
- **Confidence Level: High**. The provided document offers a robust, multi-timeframe perspective with a confluence of trend, momentum, volatility, and volume indicators. This is more than sufficient to evaluate an intermediate-term positional equity setup.

Step 2: Analyze the Setup

- **Price Structure & Trend:** PNB.NS is currently in an intermediate-term consolidation/correction phase after falling from a peak near INR 135 down to a base around INR 100. The stock has recently bounced to INR 113.09.
- **Momentum:** Short-term momentum is showing early signs of improvement. The daily MACD has registered a bullish crossover, and the Daily Supertrend flipped to a "Buy" status at INR 104.46. The stock has also reclaimed the 20-day EMA (112.17).
- **Resistance/Confluence:** Despite the short-term bounce, the stock is staring directly into a massive wall of dynamic resistance. Both the 50-day EMA (114.76) and the 200-day EMA (114.74) have converged just overhead. Furthermore, the multi-timeframe analysis shows the Weekly Supertrend is still in a "**Downtrend**" (Sell signal) and the Weekly MACD remains bearish.
- **Relative Strength & Fundamentals:** The 1-month and 3-month RS scores are "Neutral," indicating it is not currently an outperformer demanding urgent entry. Short-term fundamentals reveal a severe QoQ contraction in Net Income (-57.51%), adding to the risk profile.

Step 3: Formulate the Recommendation

NO. I do not recommend entering this stock right now.

Reasoning: Entering at INR 113.09 places the trade squarely below the convergence of the 50-day and 200-day EMAs (~INR 114.75). From a risk-averse standpoint, buying directly into major overhead dynamic resistance while the weekly trend remains bearish is a low-probability play. We must see proof of institutional absorption of this overhead supply before committing capital.

Here is the conditional plan for a prospective 1-4 month positional trade:

- **Condition to Buy:** A decisive daily close above the 50-day and 200-day EMA convergence zone, ideally accompanied by higher-than-average volume, to confirm a trend reversal and clearance of overhead resistance.
- **Entry Price:** INR 115.50 to INR 116.00 (Wait for the daily close above INR 115.00 to trigger entry).
- **Stop Loss:** INR 108.50 (A hard close below the 20-day EMA and the recent higher-low consolidation pivot. This keeps risk contained to roughly 6%).
- **Take Profit:** INR 127.00 to INR 130.00 (Targeting the recent lower high on the weekly chart and aligning with the consensus analyst price target of INR 127. This provides an approximate 10% to 12% upside, satisfying the required 5%-15% parameter and offering roughly a 1:2 risk/reward ratio).

© 2026 Stock Research. All Rights Reserved.

Candlestick Classification Analysis

Based on the "Candlestick Classification" Summary (Page 20) and the visual chart (Page 21) for PNB.NS, here is an interpretation from the perspective of a seasoned price action trader using your proprietary classification algorithm.

1. Current State & Recent Trend Score Analysis

- **Latest Classification: No Control (0)**
- **Recent Trend Score (10-day avg): -0.20**

Interpretation: The market is currently in a state of deep indecision with a slight bearish undertone. According to the algorithm (Step 1 & Step 5), the recent daily candles are registering as "No Control." This means the candle bodies are likely weak (<0.5 ATR), and neither buyers nor sellers are able to close the price near their respective extremes (Step 2). Furthermore, the 10-day average score of -0.20 shows that over the last two weeks, the aggregate momentum is slightly leaning toward the sellers, preventing buyers from gaining any meaningful traction.

2. Historical Context & Chart Structure (Page 21)

Looking at the broader chart, the stock suffered a massive structural breakdown in early February (falling from the ~135 level). * **The Sell-Off:** During this drop, we saw a massive red volume spike and deep red candles, indicating **Seller Strong Control (-2)**. The algorithm caught high-volume, high-ATR bearish expansions closing near their lows. * **The Recovery Attempt:** Since bottoming around the 100-105 level, the stock has attempted to bounce back to the 110-115 zone. However, if you look at the colors of the candles during this bounce, they are primarily light green (**Buyer Control +1**) and grey (**No Control 0**). * **Lack of Institutional Buying:** The summary states there are only **2 "Buyer Strong Control"** candles in the entire dataset. This is the most critical takeaway. Following the Step 4 logic (*"Volume acts as a validator/multiplier"*), the lack of dark green candles means buyers are unable to generate high-volume (+1.3x avg), wide-spread (+1.5 ATR) days. The buying is retail-driven or short-covering, not institutional accumulation.

3. Volume and Wick Analysis

On the far right of the chart, the price action has compressed into tight consolidation. * The volume subplot shows that volume has dried up significantly compared to the earlier distribution days. Under Step 4 of your algorithm, low volume (<0.8x avg) applies a 0.6x multiplier, weakening any directional signal and forcing the classification into "No Control." * The presence of continuous grey candles indicates that intra-day pushes are being rejected by wicks (Step 3), trapping both eager buyers and late sellers.

4. Future Price Prediction

Prediction: Sideways to Bearish (Downside Breakout likely)

© 2026 Stock Research. All Rights Reserved.

Reasoning: "Price without volume is half the story." The stock is currently sitting in a dead-zone (No Control) after a major downtrend. Because the bounce off the lows lacked "Buyer Strong Control" (+2) confirmation, the current consolidation is likely a bearish continuation pattern (a bear flag or dead-cat bounce).

The 10-day average of -0.20 tells us that even in this sideways chop, sellers are quietly winning the daily closing battles. Once the current volatility contraction (small ATR bodies) ends, the path of least resistance is downward.

- **Bearish Target:** Expect the price to re-test the recent swing lows near the **100 level**.
- **Invalidation (What would change my mind):** To flip this bias, a Candlestick Trader needs to see a definitive **Buyer Strong Control (+2)** print-specifically, a large bullish body (>1.5 ATR) closing near its high with heavy volume (>1.3x avg) pushing above the 115 resistance. Until that algorithm triggers, the sellers remain in macro control.

News & Analyst Targets

Here is the latest stock research analysis and news roundup for Punjab National Bank (PNB) as of the final week of April 2026:

1) Latest News for PNB This Week (April 2026)

- **Q4 FY26 Earnings Anticipation:** The street is closely watching PNB ahead of its Q4 FY26 results scheduled for May 2026. Analysts expect revenues to be in the range of INR 32,000-34,000 Crore with PAT expectations of INR 4,600-5,100 Crore. A final dividend recommendation of INR 2-INR 3 per share is highly anticipated.
- **Lending Rates Unchanged:** In an effort to offer short-term stability for borrowers and clarity to investors regarding its interest margin outlook, PNB announced it will keep its marginal cost of funds-based lending rates (MCLR), repo-linked lending rate, and base rate unchanged across all tenors starting April 1, 2026.
- **UPI Credit Expansion:** PNB has entered a strategic partnership with the fintech app "Kiwi" to expand credit offerings on UPI, aiming to cater to a massive addressable market of 180 million customers.
- **Deposit Rates Competitiveness:** The bank is actively gathering retail deposits by aggressively marketing its 444-day special FD scheme, offering up to 7.35% for super senior citizens, to combat the tight liquidity environment currently hitting Indian banks.

2) Brokerage Upgrades and Downgrades for PNB

- **Downgrades/Sell Calls:** The broader Public Sector Banking (PSB) segment faced some downgrades earlier in the year due to competitive pressure and margin compression. PNB was recently downgraded from a "Buy" to a "Sell Candidate" by technical research platform *StockInvest.us* due to chart weaknesses and moving average crossovers. Brokerage *Investec* also maintained a bearish stance on the stock with a 'Sell' rating in April.
- **Upgrades/Buy Calls:** In contrast, several leading institutional brokerages are maintaining their optimistic outlooks. *Motilal Oswal* retained its **Buy** rating, citing confidence in PNB's business fundamentals. *Jefferies* and *JPMorgan* have also reiterated **Buy** and **Overweight** ratings respectively, seeing favorable risk-reward despite recent price corrections.

3) Other Direct/Indirect News Impacting PNB

- **PNB Housing Finance's Strong Earnings (Direct Impact):** PNB's promoted entity, PNB Housing Finance, reported stellar Q4 FY26 results with a 19% YoY surge in net profit to INR 656 crore and a 13%

© 2026 Stock Research. All Rights Reserved.

expansion in AUM to INR 90,921 crore. Gross NPAs dropped below 1% to 0.93%. This strong subsidiary performance bolsters PNB's consolidated valuation and sum-of-the-parts (SOTP) pricing.

- **Macroeconomic Pressures & FII Selling (Indirect Impact):** PNB's share price recently corrected significantly from its 52-week high of INR 142 to trade around the INR 113 mark. This was largely driven by a massive wave of Foreign Institutional Investor (FII) selling combined with macro headwinds, heavily triggered by a reciprocal 26% US tariff on Indian goods announced earlier in April.
- **Tightening Domestic Debt Market (Indirect Impact):** Yields on India's 10-year government bonds climbed to 7.1% in March/April 2026 alongside rising crude oil prices. Higher bond yields, mixed with a $100-million cap imposed by the RBI on the Rupee's position in forex, serve as a dual margin-challenge for PSU banks like PNB heading into FY27.
- **PSU Banking Leadership Continuity (Indirect Impact):** The central government extended the tenures of CEOs at peer public sector banks (Bank of India and Bank of Baroda) by three years. This broad push for leadership stability and continuity inside state-run banks is seen as an overarching positive for the PSU bank ecosystem.

4) Latest Targets from Analyst Community and Brokerages

The consensus estimate among analysts currently projects a long-term upside potential, placing the average fair value around the INR 126 - INR 145 range.

Here is the latest breakdown of PNB share price targets from prominent brokerages for April 2026:

Brokerage / Research Firm	Rating / Recommendation	Target Price (INR)	Timeframe / Date
IDBI Capital	Buy	174.00	Q1 2026
Motilal Oswal	Buy	145.00	April 2026
Jefferies	Buy	134.00	April 2026
JPMorgan	Overweight	132.00	April 2026
Investec	Sell	100.00	April 2026
Morgan Stanley	Underweight	88.00	April 2026
Trendlyne Consensus Average	Hold / Accumulate	126.65 - 144.75	April 2026

(Disclaimer: Stock investments are subject to market risks. The target prices are based on individual brokerage models and should be aligned with your firm's own fundamental and technical analyses.)

Stock Detailed Analysis Report

PNB.NS

Current Price: ₹113.09

Generated: 2026-04-25 14:27

PNB.NS - 3 Year Daily Price Chart

Long-term Fundamental Analysis (4 Years)

Metric	Is Growing?	Accelerating?	1Y Growth	3Y CAGR
Revenue	Yes	No	8.14%	13.24%
Net Income	Yes	Yes	102.92%	68.53%
ROE	Yes	No	77.71%	113.15%
EPS	Yes	Yes	98.55%	66.93%

Short-term Fundamental Analysis (6 Quarters)

Metric	Is Growing?	Recent QoQ	Avg QoQ
Revenue	Yes	3.21%	1.95%
Net Income	No	-57.51%	-17.25%
ROE	No	-59.04%	-19.44%
EPS	No	-2.11%	-2.11%

PNB.NS - Relative Strength Analysis

═══ OVERVIEW ═══:	
Benchmark Index:	^NSEBANK
Sector:	Bank
Classification:	**Neutral**
RS Score:	49.7/100
:	
═══ RS RATIOS ═══:	
1M RS:	**0.966 [Neutral]**
3M RS:	**0.943 [Neutral]**
6M RS:	**1.018 [Leader]**
1Y RS:	**1.108 [Leader]**
:	
═══ TURNAROUND ANALYSIS ═══:	
Turnaround Status:	**Not Detected**
:	
SIGNAL CRITERIA::	
✓ **Emerging RS:**	1M (0.966) > 3M (0.943)
✗ **Medium-term Lagging:**	**Not lagging**
✗ **Performance Improving:**	**Not improving**

Relative Strength Analysis: PNB.NS vs ^NSEBANK
Classification: Neutral

Price Performance Comparison (Normalized)

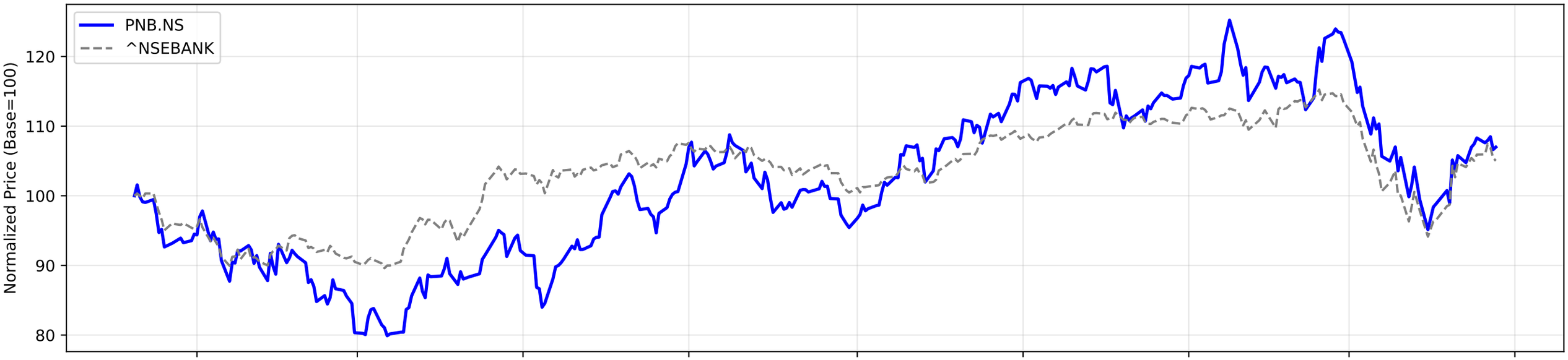

RS Ratio Trends (Multiple Timeframes)

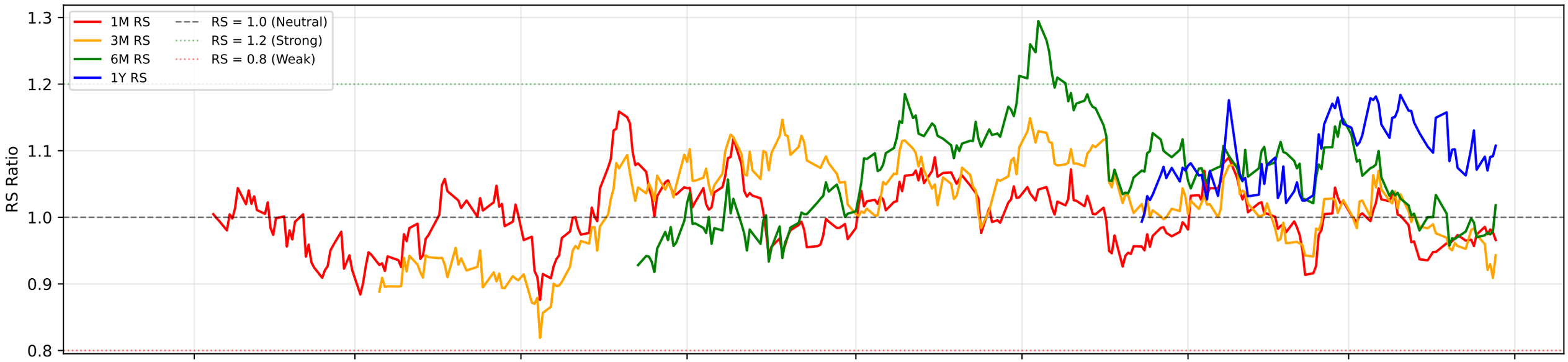

RS Composite Score Timeline

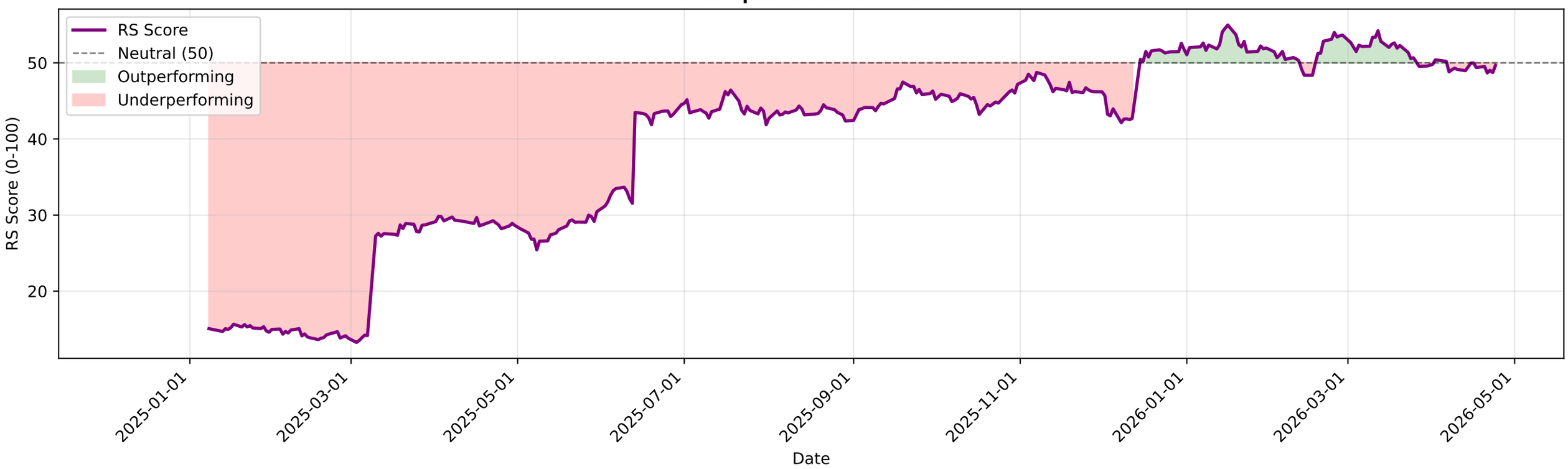

PNB.NS - EMA Crossover Summary

EMA 20:	112.17
EMA 50:	114.76
EMA 200:	114.74
Trend Status:	**Short-term Downtrend**
Golden Cross Date:	2025-06-10 00:00:00+05:30
Golden Cross Price:	108.62

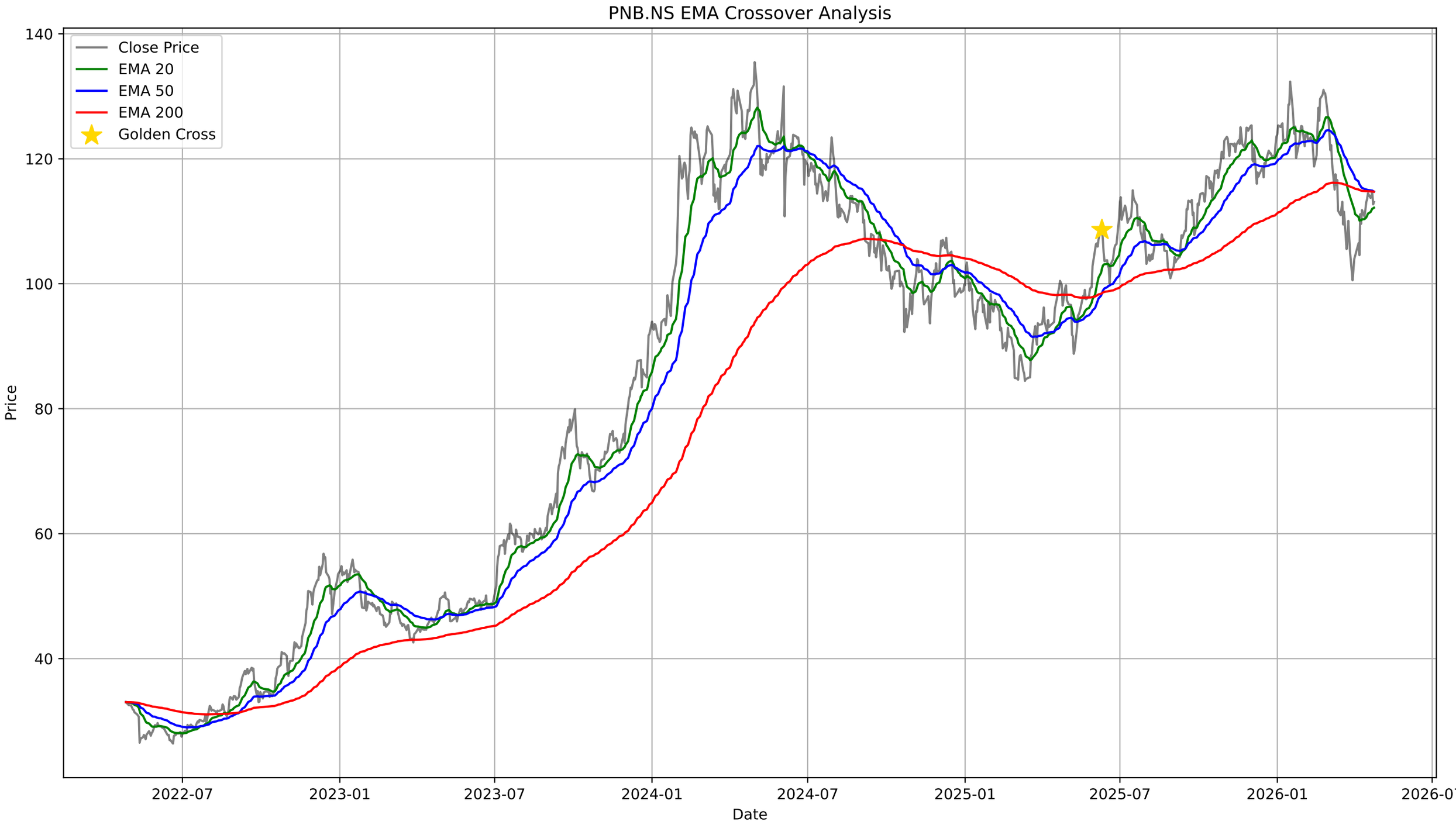
PNB.NS EMA Crossover Analysis
Close Price
EMA 20
EMA 50
EMA 200
Golden Cross
Price
Date
140
120
100
80
60
40
2022-07
2023-01
2023-07
2024-01
2024-07
2025-01
2025-07
2026-01
2026-07

PNB.NS - Bollinger Bands Summary

Current Price:	113.09
Upper Band:	118.28
Middle Band (SMA 20):	109.76
Lower Band:	101.25
%B:	0.6953
Band Width:	0.1551
Status:	Upper Half
Signal:	None
Recent Signal 1:	**Buy Signal at 2026-02-16 00:00:00+05:30**
Recent Signal 2:	**Buy Signal at 2026-03-09 00:00:00+05:30**
Recent Signal 3:	**Buy Signal at 2026-03-16 00:00:00+05:30**

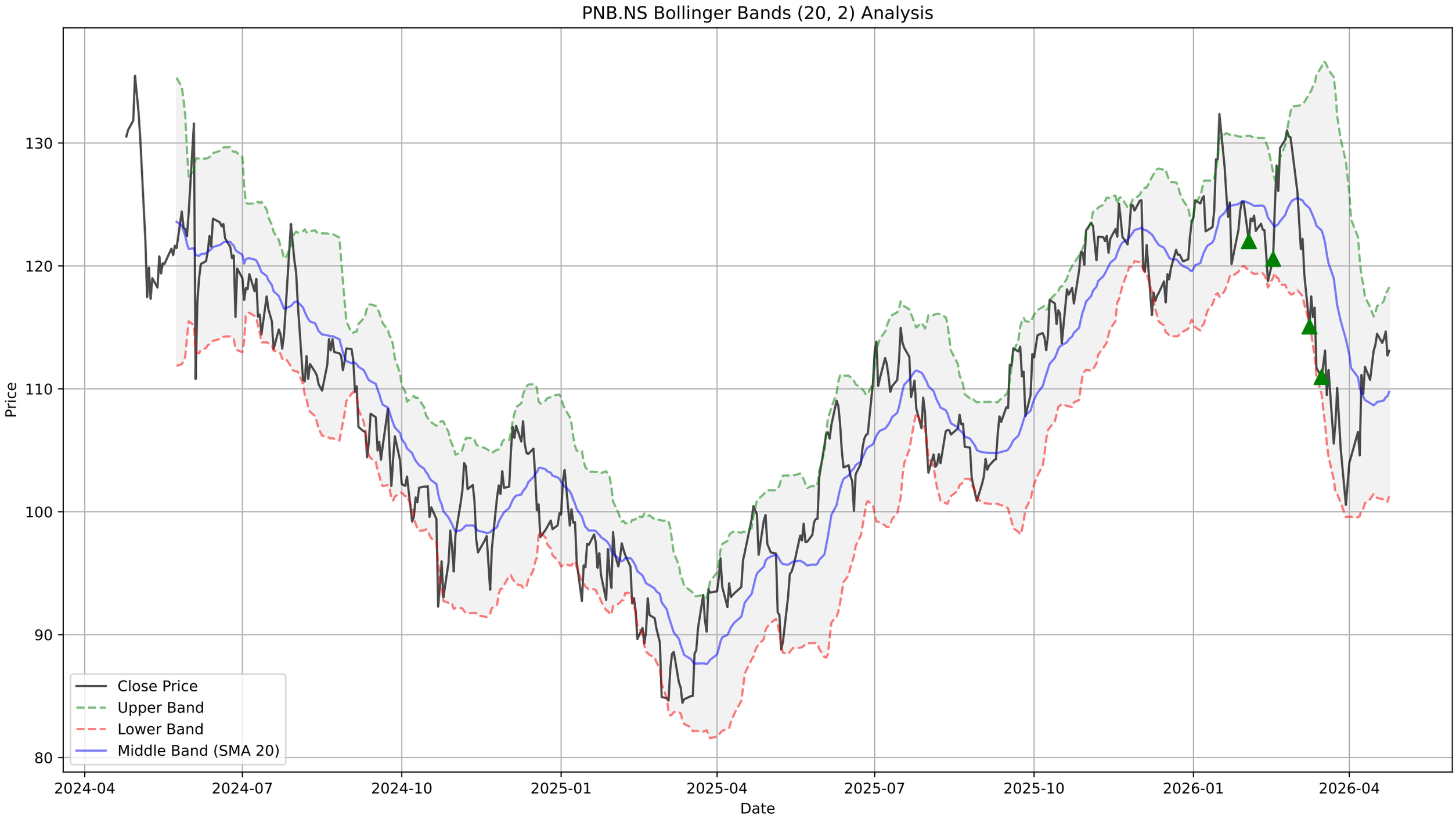
PNB.NS Bollinger Bands (20, 2) Analysis
Price
Date
130
120
110
100
90
80
2024-04
2024-07
2024-10
2025-01
2025-04
2025-07
2025-10
2026-01
2026-04
Close Price
Upper Band
Lower Band
Middle Band (SMA 20)

PNB.NS - Supertrend Summary

Status:	**UPTREND (Buy)**
Supertrend Value:	104.46
Signal Identified On:	2026-04-17

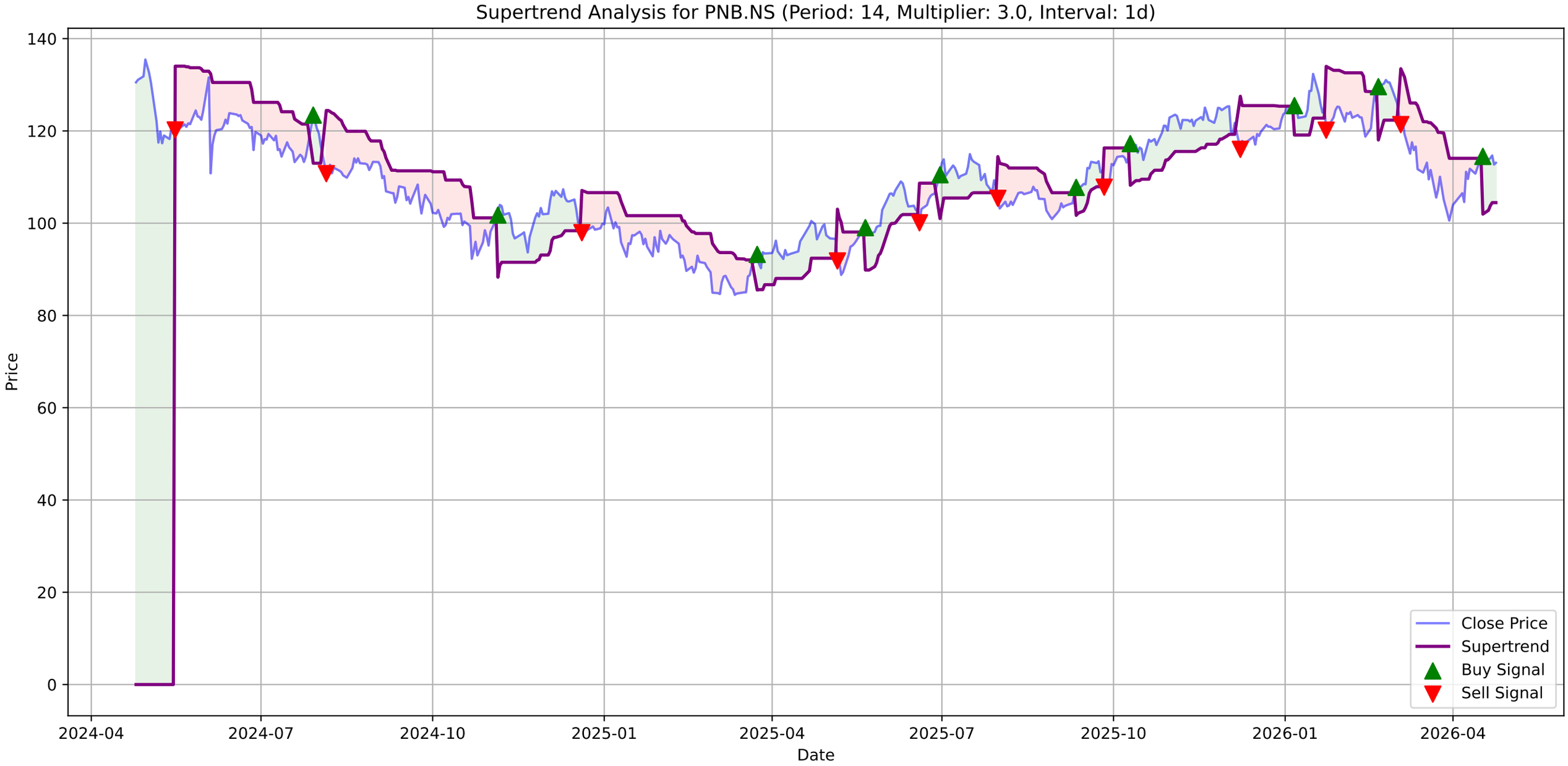
Supertrend Analysis for PNB.NS (Period: 14, Multiplier: 3.0, Interval: 1d)
Price
Date
140
120
100
80
60
40
20
0
2024-04
2024-07
2024-10
2025-01
2025-04
2025-07
2025-10
2026-01
2026-04
Close Price
Supertrend
Buy Signal
Sell Signal

PNB.NS - MACD Summary

MACD Line:	-0.14
Signal Line:	-1.09
Histogram:	0.95
Trend:	**Bullish**
Momentum:	**Weakening**
Signal:	None

PNB.NS Price
Close Price
130
120
110
100
90
2024-04
2024-07
2024-10
2025-01
2025-04
2025-07
2025-10
2026-01
2026-04

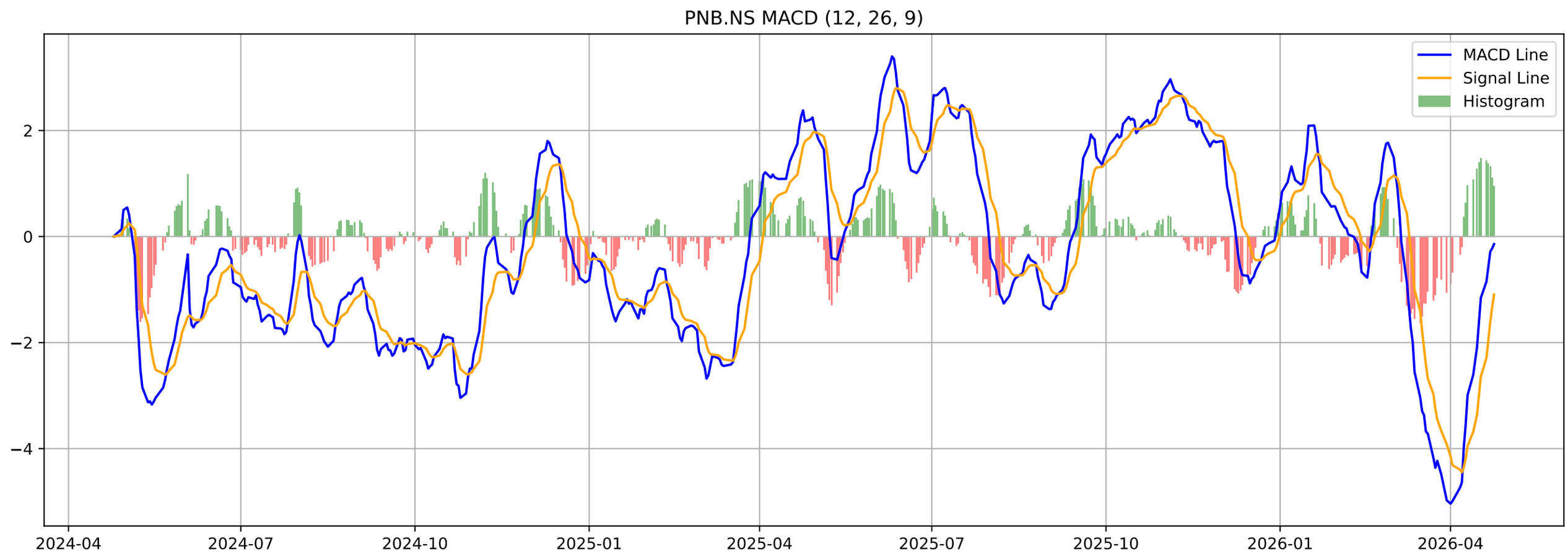
PNB.NS MACD (12, 26, 9)
MACD Line
Signal Line
Histogram
2
0
−2
−4
2024-04
2024-07
2024-10
2025-01
2025-04
2025-07
2025-10
2026-01
2026-04

PNB.NS - Volatility Squeeze Summary

BB Width:	0.1551
ATR:	2.9521
Total Signals:	4
Signal 1:	BB Squeeze at 2026-02-16 00:00:00+05:30 (Price: 120.57)
Signal 2:	BB Squeeze at 2026-02-17 00:00:00+05:30 (Price: 124.82)
Signal 3:	**BB Squeeze (Bullish Breakout) at 2026-02-18 00:00:00+05**
Signal 4:	BB Squeeze at 2026-02-19 00:00:00+05:30 (Price: 126.10)

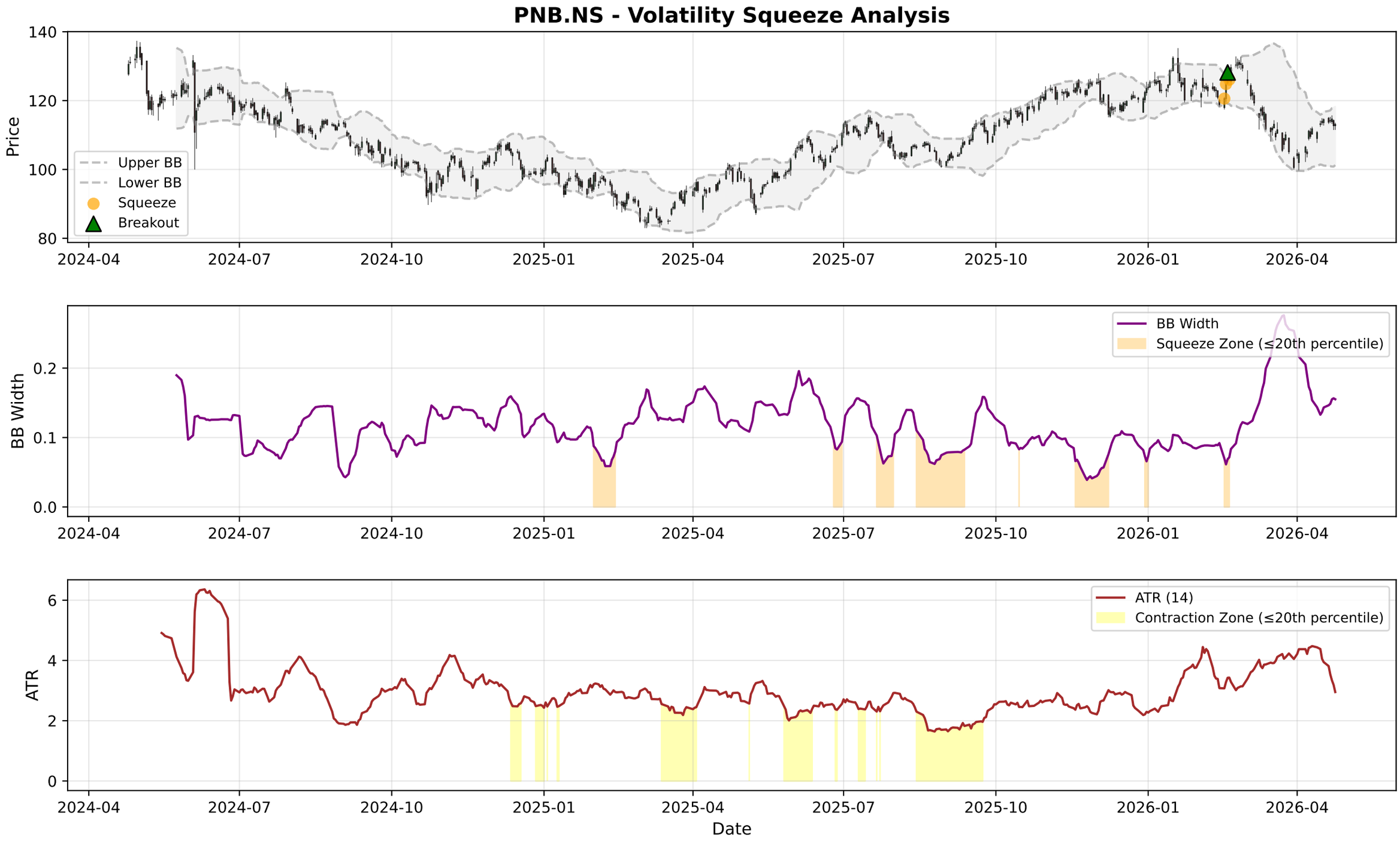
PNB.NS - Volatility Squeeze Analysis
Price
Upper BB
Lower BB
Squeeze
Breakout
BB Width
BB Width
Squeeze Zone (≤20th percentile)
ATR
ATR (14)
Contraction Zone (≤20th percentile)
Date
2024-04
2024-07
2024-10
2025-01
2025-04
2025-07
2025-10
2026-01
2026-04

PNB.NS - RSI-Volume Summary

Current RSI:	50.97
Current Volume:	11401908
Volume MA 20:	20155022
Bullish Divergences:	2
Bearish Divergences:	0
Bullish Div 1:	Date: 2024-07-19 00:00:00+05:30, Price: 113.23
Bullish Div 2:	Date: 2024-08-16 00:00:00+05:30, Price: 109.86

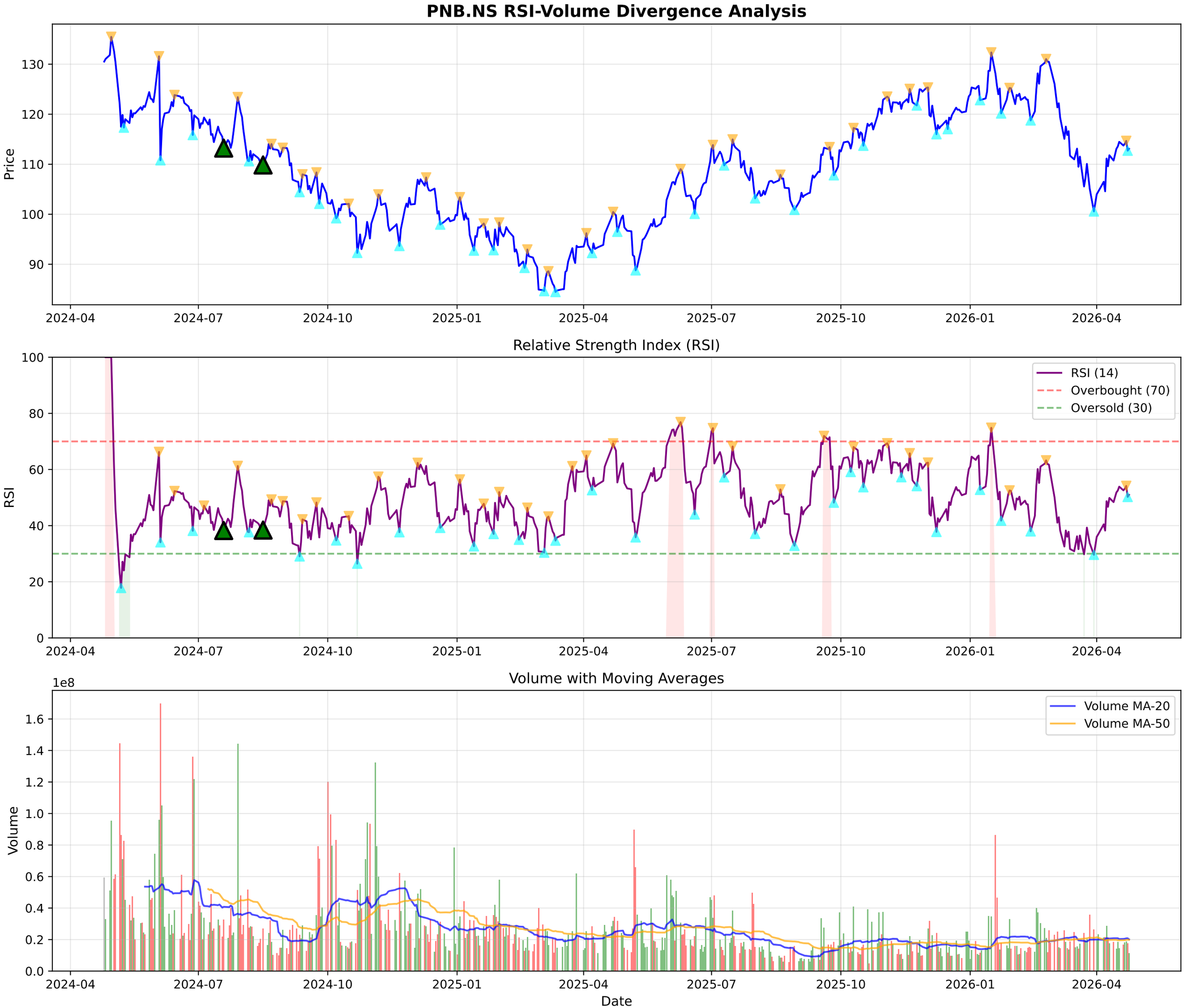
PNB.NS RSI-Volume Divergence Analysis
Price
130
120
110
100
90
2024-04
2024-07
2024-10
2025-01
2025-04
2025-07
2025-10
2026-01
2026-04
Relative Strength Index (RSI)
RSI
100
80
60
40
20
0
RSI (14)
Overbought (70)
Oversold (30)
Volume with Moving Averages
1e8
Volume
1.6
1.4
1.2
1.0
0.8
0.6
0.4
0.2
0.0
Volume MA-20
Volume MA-50
Date

PNB.NS - Volume Analysis

═══ VOLUME ANALYSIS ═══:	
Status:	**13 Signals Detected**
:	
2026-02-13 [+]:	**Selling Exhaustion (Bullish Div)**
2026-02-24 [+]:	**Buying Exhaustion (Bearish Div)**
2026-02-26 [-]:	Distribution Day
2026-03-16 [-]:	Distribution Day
2026-04-09 [-]:	Distribution Day

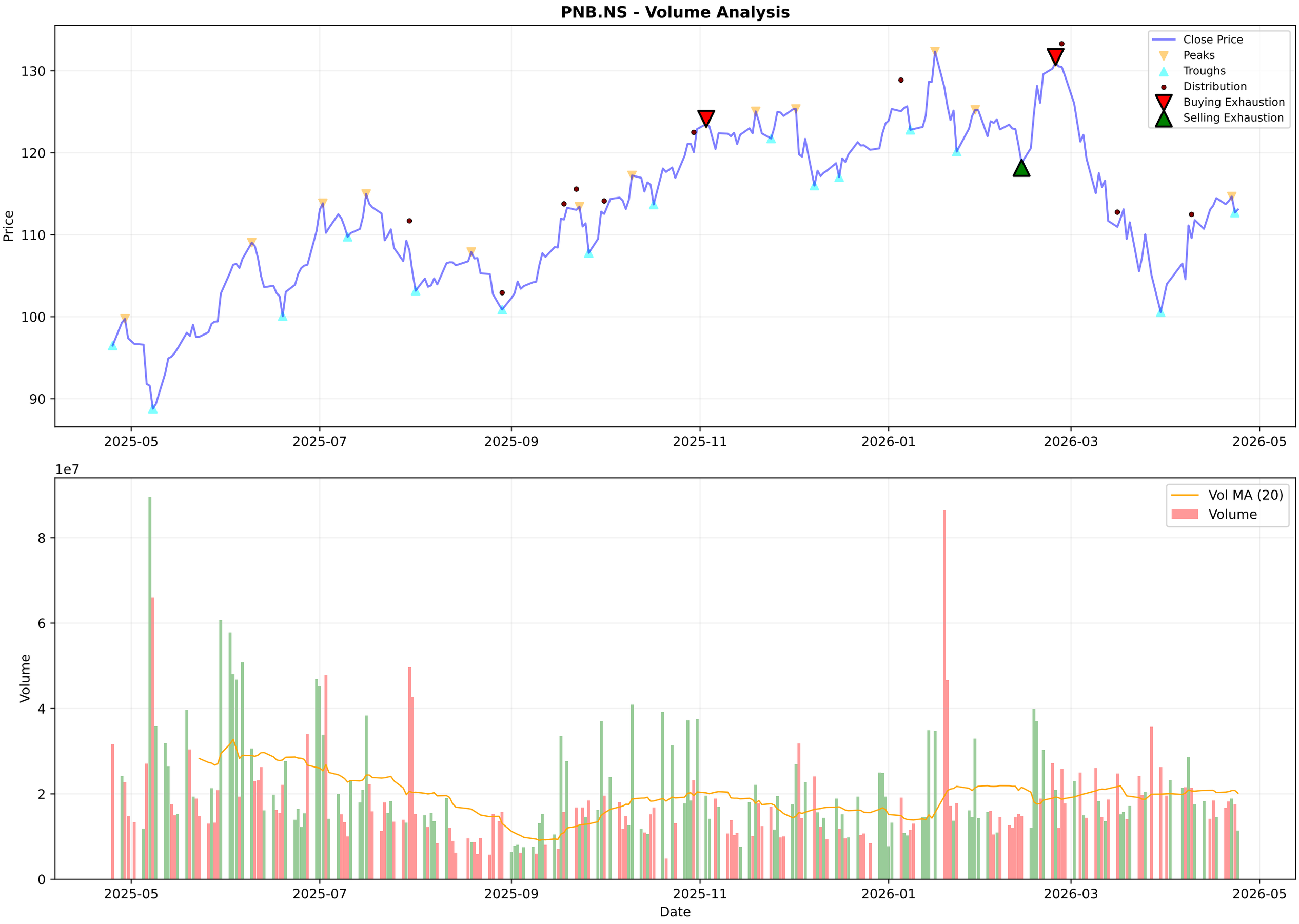
PNB.NS - Volume Analysis
Close Price
Peaks
Troughs
Distribution
Buying Exhaustion
Selling Exhaustion
Price
130
120
110
100
90
2025-05
2025-07
2025-09
2025-11
2026-01
2026-03
2026-05
1e7
Vol MA (20)
Volume
Volume
8
6
4
2
0
Date

PNB.NS - Candlestick Classification Summary

═══ CANDLESTICK CLASSIFICATION ═══:	
Latest Classification:	**No Control**
Recent Trend Score (10-day avg):	-0.20
:	
Distribution:	
No Control:	124
Buyer Control:	50
Seller Control:	49
Seller Strong Control:	4
Buyer Strong Control:	2

PNB.NS - Candlestick Classification
Seller Strong Control
Seller Control
No Control
Buyer Control
Buyer Strong Control
Price
135
130
125
120
115
110
105
100
1e7
Volume
8
6
4
2
0
2025-07-31
2025-08-28
2025-09-23
2025-10-20
2025-11-17
2025-12-11
2026-01-07
2026-02-03
2026-02-27
2026-03-27
Date

Multi-Timeframe Supertrend Analysis

Timeframe	Status	Value	Last Price	Signal Date
1 Week	**DOWNTREND (Sell)**	118.33	113.09	2026-03-09
1 Day	**UPTREND (Buy)**	104.46	113.09	2026-04-17
15 Min	**UPTREND (Buy)**	111.95	113.15	2026-04-24

Multi-Timeframe MACD Analysis

Timeframe	Trend	Momentum	Signal
1 Week	**Bearish**	Weakening	No Signal
1 Day	**Bullish**	Weakening	No Signal
15 Min	**Bullish**	Weakening	No Signal

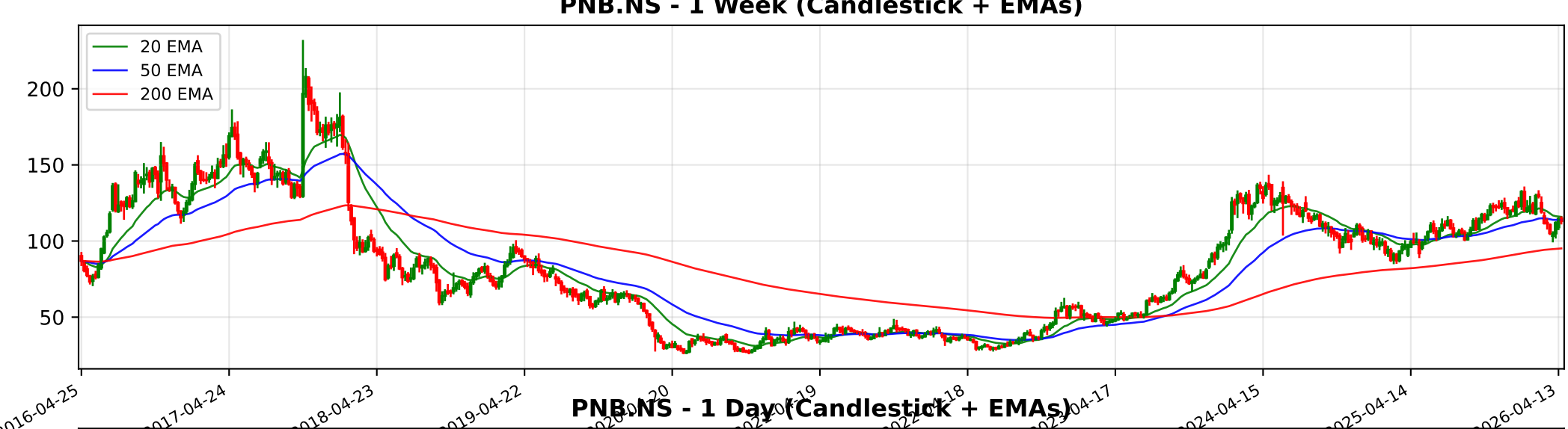
PNB.NS - 1 Week (Candlestick + EMAs)
20 EMA
50 EMA
200 EMA
200
150
100
50
2016-04-25
2017-04-24
2018-04-23
2019-04-22
2024-04-15
2025-04-14
2026-04-13

PNB.NS - 1 Day (Candlestick + EMAs)
20 EMA
50 EMA
200 EMA
140
130
120
110
100
90
2024-04-25
2024-07-08
2024-09-17
2024-11-28
2025-11-24
2026-02-03
2026-04-20

PNB.NS - 15 Min (Candlestick + EMAs)
20 EMA
50 EMA
200 EMA
130
125
120
115
110
105
100

Trendlyne Snapshot - PNB_main

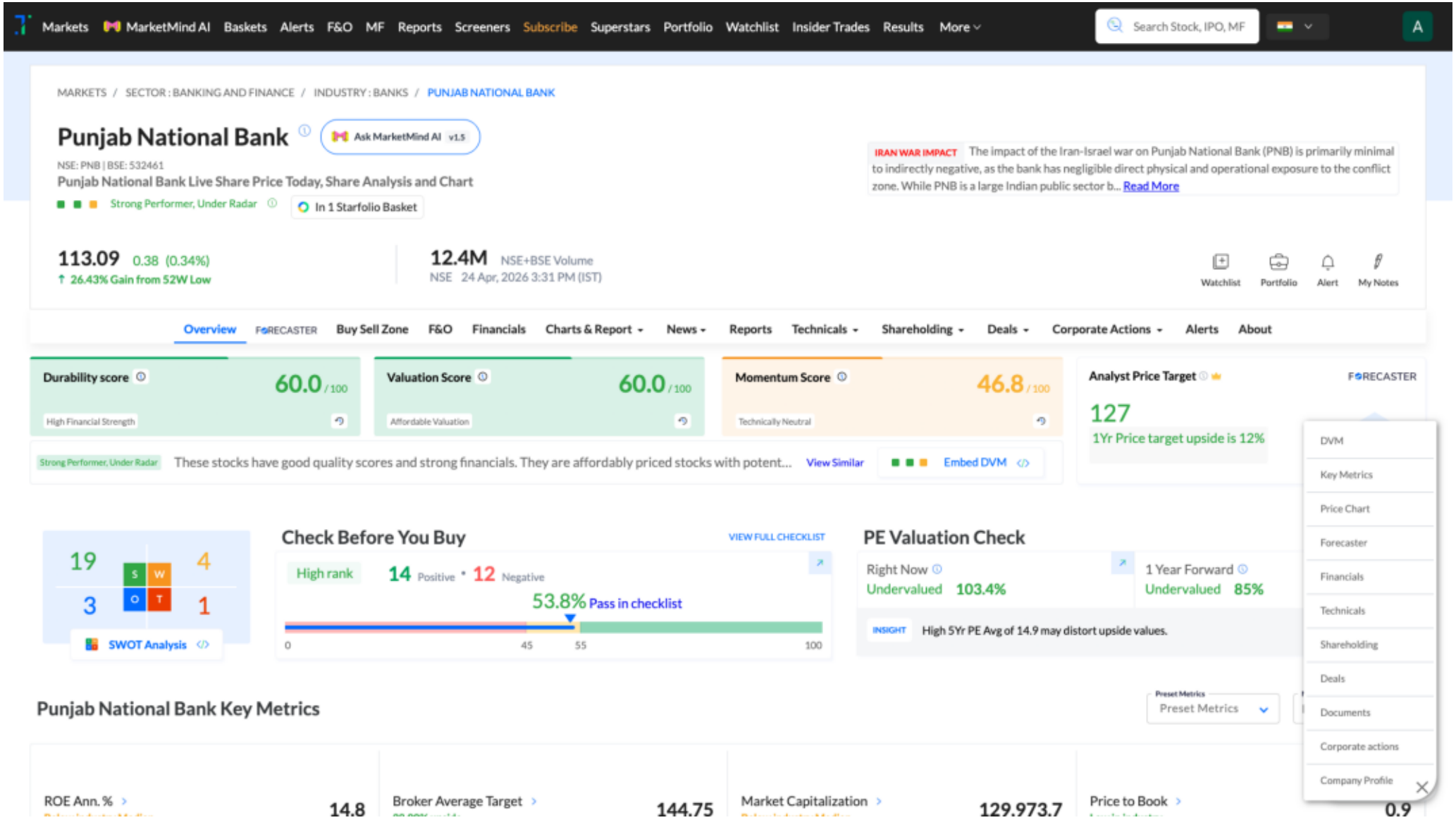

Trendlyne Snapshot - PNB_forecaster

Markets | MarketMind AI | Baskets | Alerts | F&O | MF | Reports | Screeners | Subscribe | Superstars | Portfolio | Watchlist | Insider Trades | Results | More

Search Stock, IPO, MF

MARKETS / SECTOR : BANKING AND FINANCE / INDUSTRY : BANKS / PUNJAB NATIONAL BANK

Punjab National Bank

NSE: PNB | BSE: 532461

Strong Performer, Under Radar

In 1 Starfolio Basket

Download real time STOCK REPORT

113.09 0.38 (0.34%)

↑ 26.43% Gain from 52W Low

12.4M NSE+BSE Volume

NSE 24 Apr, 2026 3:31 PM (IST)

Watchlist | Portfolio | Alert | My Notes

Overview | FORECASTER | Buy Sell Zone | F&O | Financials | Charts & Report | News | Reports | Technicals | Shareholding | Deals | Corporate Actions | Alerts | About

Punjab National Bank - PNB - stock price prediction, stock forecast, target price, analyst ratings from 17 analysts

Punjab National Bank has a share price target of Rs 127, revenue growth forecast of 4.8%, and profit growth estimate of -3.0% for FY26, based on top 17 analyst calls.

Punjab National Bank FORECASTER - Analyst Estimates

FORECASTER DASHBOARD →

SHARE PRICE TARGET FORECAST

12 MONTH ESTIMATE

↑ HIT Punjab National Bank's share price target is above the current price, with an upside of 12.0%

EPS FORECAST

QUARTER | ANNUAL

↑ HIT Punjab National Bank's EPS was higher than average estimate 2 times in past 3 years

CONSENSUS RECOMMENDATION

17 ANALYST Recommendations

HOLD

The consensus recommendation from 17 analysts for Punjab National Bank is HOLD