© 2026 Stock Research. All Rights Reserved.

Strategic Trading Analysis

Step 1: Audit the Data

- **Data Present:** Comprehensive historical price action (3-year daily charts), fundamental analysis (short/long term growth metrics), Relative Strength (RS) vs. Benchmark, EMA Crossovers (20, 50, 200), Bollinger Bands, Supertrend, MACD, Volatility Squeeze, RSI-Volume divergence analysis, Candlestick classification, Multi-timeframe analysis (15m, 1D, 1W), and Analyst Estimates/Valuation metrics.
- **Data Missing:** Options positioning (Open Interest, Put-Call Ratio), detailed institutional flow data, and broader macroeconomic sentiment specifically impacting the metals sector.
- **Confidence Level:** High. The provided report offers a highly detailed, multi-dimensional technical and quantitative view that is more than sufficient for formulating a robust positional trading thesis.

Step 2: Analyze the Setup

- **Price Structure & Trend:** The stock is in a mature, established uptrend across multiple timeframes (Weekly, Daily, 15-Min). Current price (178.46) is trading significantly above its key dynamic support levels (EMA 20: 167.03, EMA 50: 159.97, EMA 200: 144.06), signaling strong primary bullishness.
- **Momentum:** Momentum indicators are showing signs of structural fatigue. While MACD remains in bullish territory, its multi-timeframe momentum is explicitly flagged as "Weakening". The Daily RSI is elevated at 70.91, placing it in overbought territory.
- **Volume & Relative Strength:** A critical red flag is the recent volume signal: "Buying Exhaustion (**Bearish** Div)" generated on 2026-04-24. Furthermore, the Relative Strength classification has downgraded to "Weakening Leader," indicating that the stock is beginning to lose its outperformance velocity relative to the broader Metals sector (^CNXMETAL).
- **Valuation Context:** The Trendlyne snapshot notes the stock is currently "Overvalued" on a PE basis, with analyst consensus projecting an average target of ~148 (a 17% downside risk from current levels).
- **Synthesis:** The dominant trend is up, which normally warrants looking for long setups. However, the confluence of buying exhaustion, weakening momentum, overbought RSI, and severe extension away from the 20-day and 50-day EMAs creates a poor risk-to-reward asymmetry at current prices. Chasing the stock here carries a high probability of entering during a mean-reversion phase.

Step 3: Formulate the Recommendation

Based on the analysis, I recommend **NO**, you should not enter this stock right now.

Why invalid: Initiating a new long position at 178.46 directly violates a risk-averse trading mandate. The technicals flash multiple near-term exhaustion warnings (Buying Exhaustion signal, RSI > 70, Weakening MACD). Buying an overextended asset directly at local highs exposes capital to an unnecessary drawdown risk as the price is likely to revert to its mean (EMA 20/50).

However, because the primary trend remains structurally bullish, the stock should be placed on a watchlist for a pullback setup that meets our 5%-15% target criteria over a 1-4 month horizon.

Conditional Plan:* **Condition to Buy:** Wait for a healthy mean-reversion pullback into the EMA 20 to EMA 50 support zone. The pullback must be accompanied by declining volume (showing a lack of aggressive selling pressure) and a reset in the Daily RSI back down to the 50-60 range. Look for a bullish reversal candlestick (e.g., hammer, bullish engulfing) or an intraday momentum shift off this zone before entering.* **Entry Price:** 165.00 - 167.00 (Scaling in as price tests the 20-Day EMA and historical structural support).*

© 2026 Stock Research. All Rights Reserved.

Stop Loss: 157.00 (Hard daily close below the 50-Day EMA; a break here suggests the intermediate trend is shifting from bullish to neutral/bearish).* **Take Profit:** 185.00 - 190.00 (Targeting a 10%-15% yield from the support zone, retesting the recent swing highs and the projected upper Bollinger Band threshold).

Candlestick Classification Analysis

Based on the provided "Candlestick Classification" report (Pages 20 and 21) and the specific 5-step algorithmic logic you shared, here is an interpretation of the stock's price action and a prediction for its future movement from the perspective of a seasoned Candlestick Trader.

1. Current State & Summary Analysis

- **Latest Classification: No Control** (Grey Candle)
- **Recent Trend Score (10-day avg): 0.10** (Neutral/Slightly Positive)
- **Overall Distribution Profile:** The stock heavily favors indecision, with "No Control" appearing 122 times over the analyzed period. However, bulls historically have a slight edge over bears (59 total Buyer Control days vs. 48 Seller Control days).

2. Price Action Breakdown (Applying the Algorithm)

Looking closely at the right edge of the chart on Page 21 (March to late April 2026), we can read the narrative of the market participants:

- **The Mark-Up Phase (March to mid-April):** We clearly see a cluster of Light Green (**Buyer Control**) and occasional Dark Green (**Buyer Strong Control**) candles pushing the price from the ~140s up to the ~170s. According to the algorithm, these days had strong bodies relative to ATR, closed near their highs, and were validated by solid volume (Steps 1, 2, and 4).
- **The Plateau & Exhaustion (Late April):** As the price approaches the 178-180 level, the character of the candles changes drastically. The strong green candles disappear and are replaced by a cluster of Grey (**No Control**) and occasional Light Red (**Seller Control**) candles.
  - **Algorithm Context:** The transition to "No Control" at the top of a rally means *Step 1 (Weak Body < 0.5 ATR)* and *Step 3 (Long Wicks/Indecision)* are triggering. The buyers are no longer able to close the price near the highs of the day. They are attempting to push the price up (upper wicks), but sellers are rejecting them.
  - **Volume Context:** The volume bars on the bottom pane show that while there is still activity, the *conviction* (Step 4 - Volume Multiplier) is no longer amplifying bullish momentum. High volume on small-bodied, indecision candles at the top of an uptrend is a classic sign of **churning and distribution** (smart money selling into the retail buying).

3. The 10-Day Average Score (0.10)

The 10-day average score of 0.10 is a massive warning sign. After a steep, aggressive uptrend, you want to see a high positive score (closer to 1.0 or higher) to validate that buyers are still confidently holding overnight. A score dropping to 0.10 means that over the last two weeks, the net result of buyer and seller clashes is essentially a stalemate. The bullish momentum has completely stalled.

4. Future Price Prediction

Based purely on this candlestick classification system, **the future price is heavily leaning towards a**

© 2026 Stock Research. All Rights Reserved.

downside correction or, at best, a sideways consolidation.

Why?1. **Exhaustion at the Top:** "No Control" candles after a prolonged uptrend do not mean the trend will pause and then continue; they typically represent the *end* of the line for the current buying wave. The buyers have run out of capital to push the stock higher.2. **Lack of Bullish Conviction:** Without new "Buyer Control" (+1 or +2) candles stepping in with high volume, gravity will take over. 3. **Imminent Seller Takeover:** The presence of a few "Seller Control" (light red) candles mixed in the recent top suggests that short-sellers and profit-takers are beginning to test the waters. If a high-volume "Seller Strong Control" (-2) candle prints in the coming days, it will officially mark the trend reversal.

Trader's Verdict: The long side of the trade is currently highly unfavorable. The momentum has died, and the chart is screaming **exhaustion**. Expect the price to pull back from the ~178 level to test lower moving averages or previous support zones (likely in the 160-165 range based on the chart structure). If you are holding long positions, it is a prime time to tighten stop-losses or take partial profits. If you are looking for an entry, wait for the upcoming pullback to show new "Buyer Control" candles before stepping in.

News & Analyst Targets

As a stock research analyst, here is the latest intelligence and research desk update on **Steel Authority of India Limited (NSE/BSE: SAIL)** for the week ending April 25, 2026.

1) Latest News for SAIL This Week

- **Antitrust Probe Halted by High Court:** In a massive relief for the company, the Madras High Court officially placed a stay on an ongoing antitrust investigation by the Competition Commission of India (CCI) on April 24, 2026. The CCI had previously accused 28 steelmakers (including SAIL) of cartelization and price collusion. SAIL successfully argued procedural lapses, noting they were initially exonerated but later reinvestigated using the same evidence. The next hearing is scheduled for June 10, 2026.
- **Surge in F&O Bullish Bets:** SAIL witnessed a massive 21.56% surge in open interest (OI) in its derivatives segment on April 24, adding nearly 9,725 fresh contracts. This heightened market activity has accompanied strong price momentum, pushing the stock to a fresh 52-week high of INR 178.50 this week as market participants position for further upside.

2) Upgrades and Downgrades from Brokerages

- **Kotak Institutional Equities (April 24, 2026):** Maintained a **'Sell'** rating on the stock. Despite the recent steel price rally, Kotak sees weaker growth visibility and rich valuations for SAIL compared to private, non-integrated peers like JSW Steel and Jindal Steel.
- **Prabhudas Lilladher:** Maintained a **'Hold'** rating. While acknowledging that rising steel prices will drive earnings, the brokerage constrained its rating due to SAIL's weak execution pedigree, higher capex outflows, and incremental debt.
- **Motilal Oswal:** Upgraded SAIL to a **'Buy'** rating earlier in the quarter, remaining optimistic about domestic consumption volume and the company's long-term margin recovery.

3) Other News Directly or Indirectly Impacting SAIL

- **Domestic HRC Prices Rally by 20%:** Domestic spot Hot Rolled Coil (HRC) steel prices have jumped by

© 2026 Stock Research. All Rights Reserved.

roughly INR 10,000 per ton (a 20% increase) over the last four months. This directly expands SAIL's realization margins and was heavily driven by the government's extension of safeguard duties on flat products, along with robust domestic demand and supply disruptions in the secondary steel industry.

- **Raw Material Cost Pressures:** While steel prices have surged, analysts warn that higher seaborne iron ore prices (forecasted to sit at $95-$100/ton) and elevated energy/freight costs due to Middle Eastern geopolitical conflicts will act as indirect headwinds, partially offsetting the EBITDA margin expansion.
- **Massive Capacity Expansion Targets:** Further impacting long-term free cash flow, the Ministry of Steel reiterated plans to heavily invest in SAIL's production growth. The company is actively raising its capital expenditure (estimated between INR 100bn to INR 150bn for FY27) to expand its crude steel capacity to 35 MTPA by 2030-2031. While positive for volume growth, this keeps leverage high in the short term.

4) Latest Targets from Analyst Community and Brokerages

The current consensus for SAIL points to a cautious outlook. The stock is trading near its 52-week highs, leading several analysts to believe it is currently trading above its intrinsic value and fairly priced for the near term.

Brokerage / Platform	Recommendation	Target Price	Key Rationale / Notes
Kotak Institutional Equities	Sell	INR 140	Rich valuations; prefers non-integrated private peers with better execution visibility.
Prabhudas Lilladher	Hold	INR 151	Improved volume and higher product pricing, offset by rising leverage and heavy capex.
Motilal Oswal	Buy	INR 175	Optimism surrounding structural demand and margin expansion.
Trendlyne Analyst Consensus	Hold	INR 162.78	The average target among 9 covering analysts, implying a slight downside from current market highs of ~INR 178.
Univest Consensus	Moderate Buy	INR 145 - INR 170	12-month analyst consensus range expecting a combination of macro stabilization and tariff protections.

(Note: SAIL currently trades near INR 177-178, meaning the majority of conservative brokerages currently view the risk-reward ratio as unfavorable at these peak levels.)

Stock Detailed Analysis Report

SAIL.NS

Current Price: ₹178.46

Generated: 2026-04-25 14:23

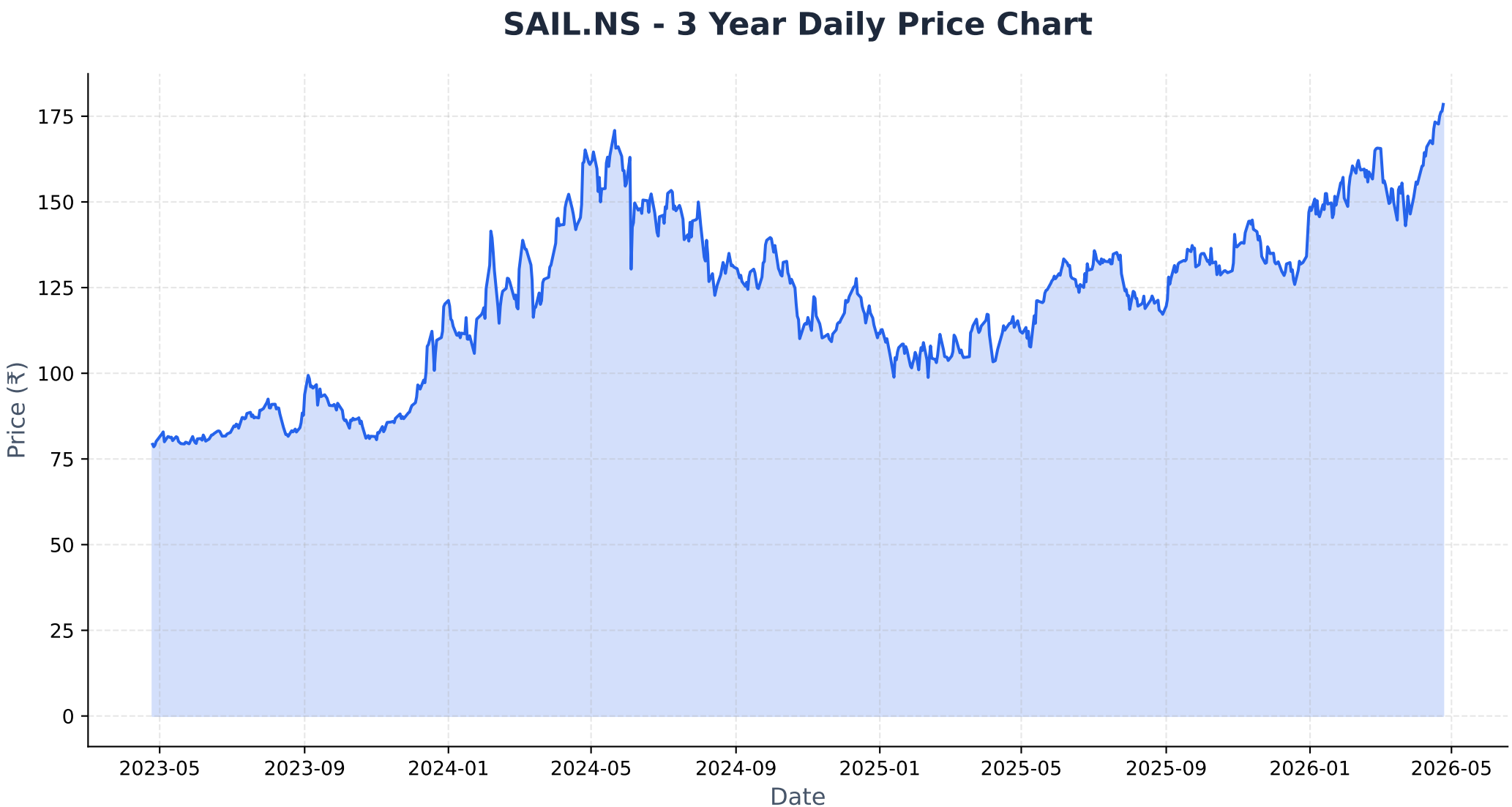
SAIL.NS - 3 Year Daily Price Chart
Price (₹)
175
150
125
100
75
50
25
0
2023-05
2023-09
2024-01
2024-05
2024-09
2025-01
2025-05
2025-09
2026-01
2026-05
Date

Long-term Fundamental Analysis (4 Years)

Metric	Is Growing?	Accelerating?	1Y Growth	3Y CAGR
Revenue	No	No	-2.70%	-0.32%
Net Income	No	Yes	-22.66%	-42.14%
ROE	Yes	No	-25.43%	1.17%
EPS	No	Yes	-22.64%	-42.14%

Short-term Fundamental Analysis (6 Quarters)

Metric	Is Growing?	Recent QoQ	Avg QoQ
Revenue	Yes	-9.29%	2.22%
Net Income	Yes	-40.48%	219.00%
EPS	No	-84.33%	-84.33%

SAIL.NS - Relative Strength Analysis

═══ OVERVIEW ═══:	
Benchmark Index:	^CNXMETAL
Sector:	Metal
Classification:	**Weakening Leader**
RS Score:	53.4/100
:	
═══ RS RATIOS ═══:	
1M RS:	**1.027 [Leader]**
3M RS:	**1.084 [Leader]**
6M RS:	**1.112 [Leader]**
1Y RS:	**1.049 [Leader]**
:	
═══ TURNAROUND ANALYSIS ═══:	
Turnaround Status:	**Not Detected**
:	
SIGNAL CRITERIA::	
✗ Emerging RS:	**Not accelerating**
✗ Medium-term Lagging:	**Not lagging**
✗ Performance Improving:	**Not improving**

Relative Strength Analysis: SAIL.NS vs ^CNXMETAL
Classification: Weakening Leader

Price Performance Comparison (Normalized)

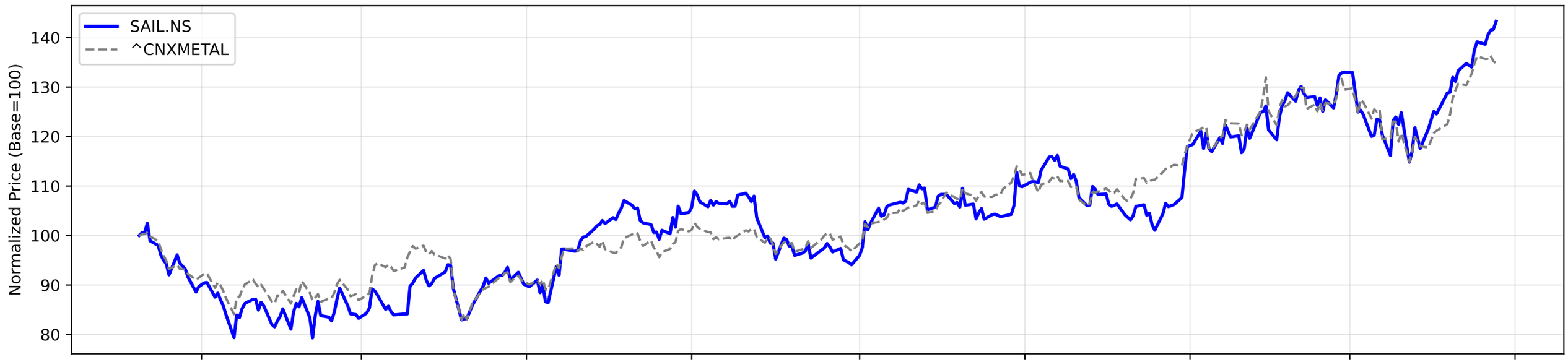

RS Ratio Trends (Multiple Timeframes)

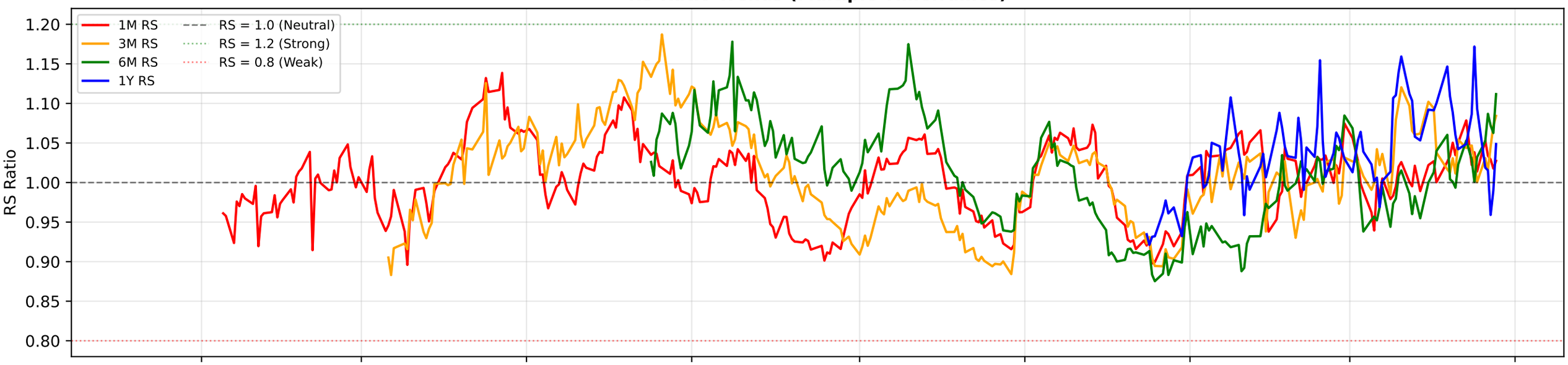

RS Composite Score Timeline

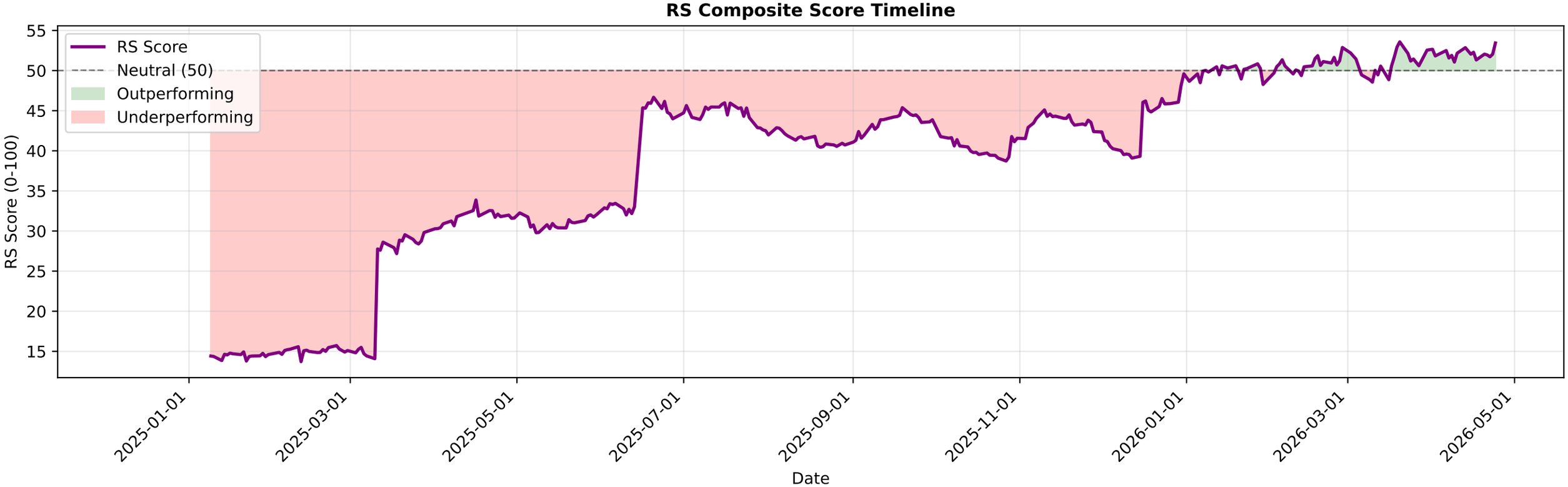

SAIL.NS - EMA Crossover Summary

EMA 20:	167.03
EMA 50:	159.97
EMA 200:	144.06
Trend Status:	**Strong Uptrend**
Golden Cross Date:	2025-06-02 00:00:00+05:30
Golden Cross Price:	129.07

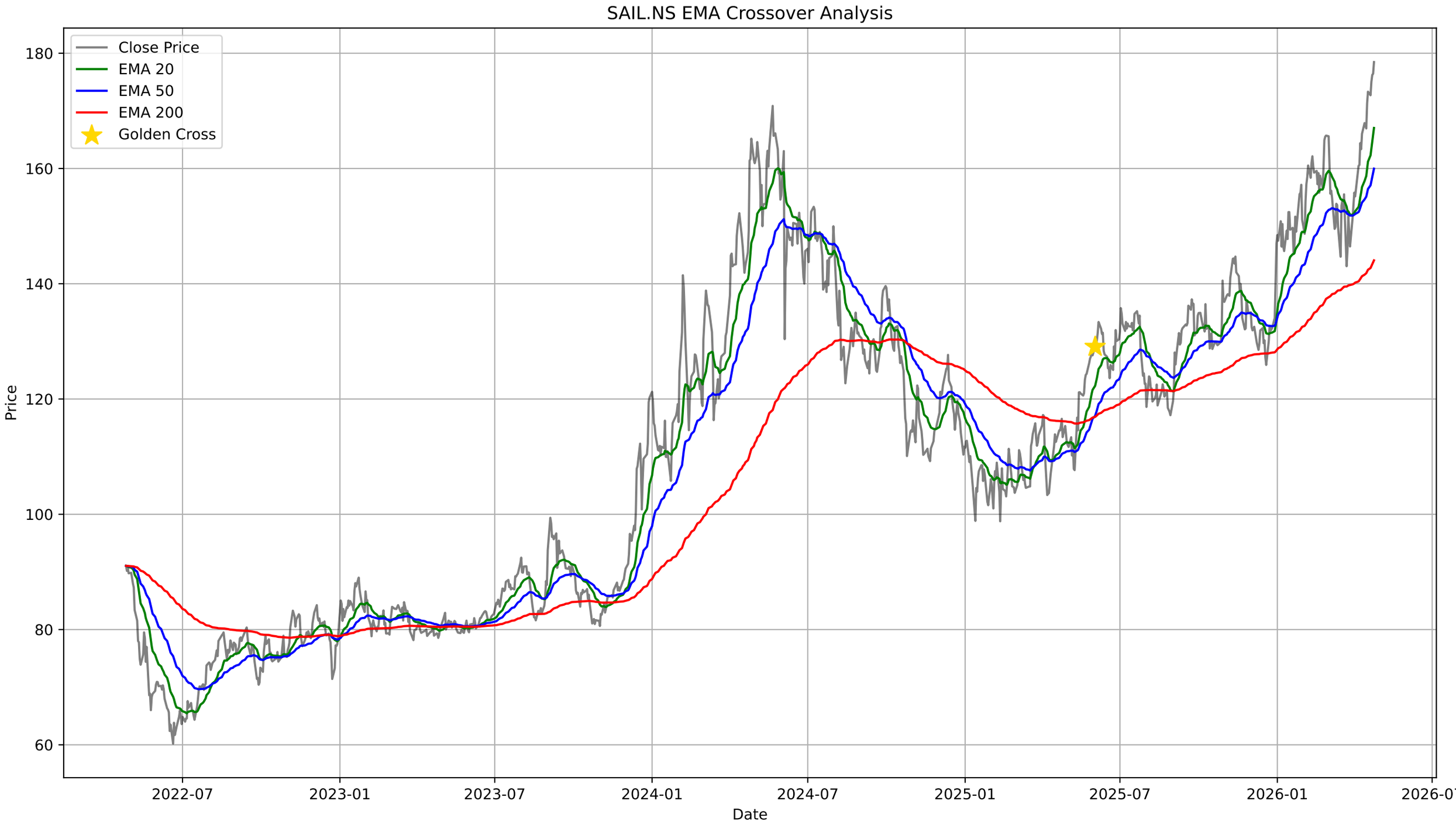
SAIL.NS EMA Crossover Analysis
Close Price
EMA 20
EMA 50
EMA 200
Golden Cross
Price
Date
180
160
140
120
100
80
60
2022-07
2023-01
2023-07
2024-01
2024-07
2025-01
2025-07
2026-01
2026-07

SAIL.NS - Bollinger Bands Summary

Current Price:	178.46
Upper Band:	184.50
Middle Band (SMA 20):	163.98
Lower Band:	143.46
%B:	0.8529
Band Width:	0.2503
Status:	Upper Half
Signal:	None
Recent Signal 1:	**Buy Signal at 2026-03-09 00:00:00+05:30**

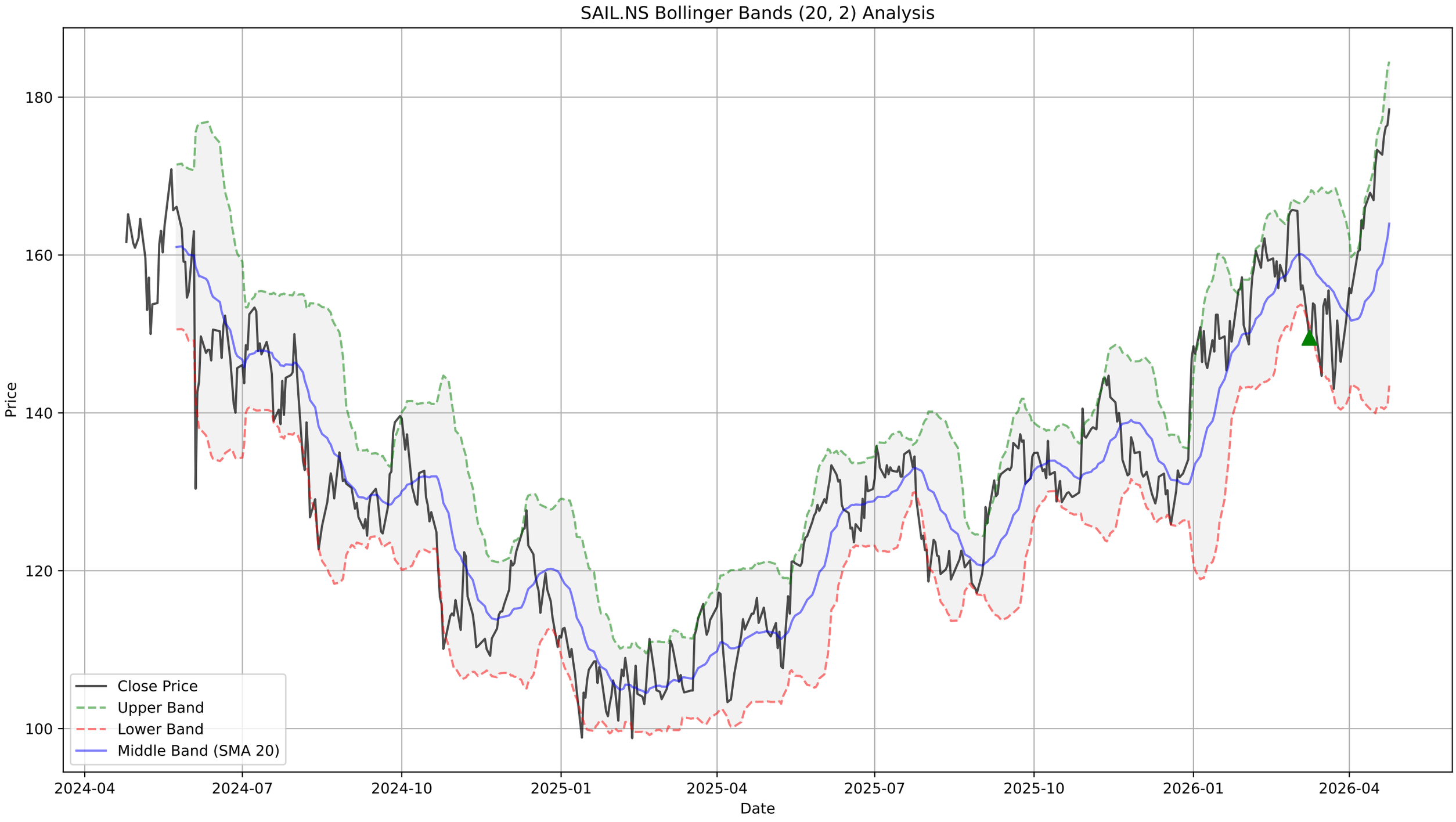
SAIL.NS Bollinger Bands (20, 2) Analysis
Price
Date
180
160
140
120
100
2024-04
2024-07
2024-10
2025-01
2025-04
2025-07
2025-10
2026-01
2026-04
Close Price
Upper Band
Lower Band
Middle Band (SMA 20)

SAIL.NS - Supertrend Summary

Status:	**UPTREND (Buy)**
Supertrend Value:	160.77
Signal Identified On:	2026-04-10

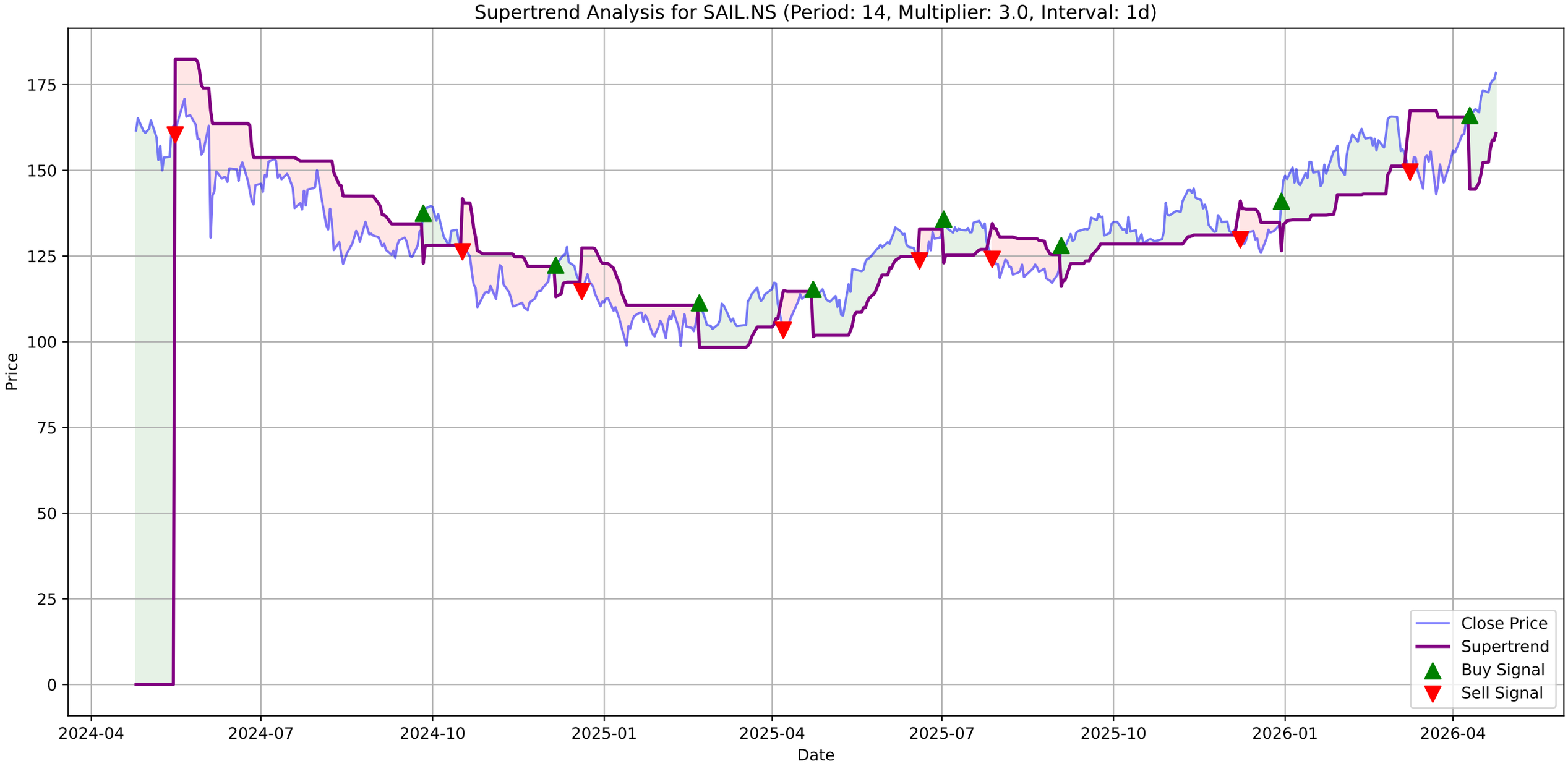
Supertrend Analysis for SAIL.NS (Period: 14, Multiplier: 3.0, Interval: 1d)
Price
Date
175
150
125
100
75
50
25
0
2024-04
2024-07
2024-10
2025-01
2025-04
2025-07
2025-10
2026-01
2026-04
Close Price
Supertrend
Buy Signal
Sell Signal

SAIL.NS - MACD Summary

MACD Line:	6.00
Signal Line:	4.51
Histogram:	1.49
Trend:	**Bullish**
Momentum:	**Weakening**
Signal:	None

SAIL.NS Price

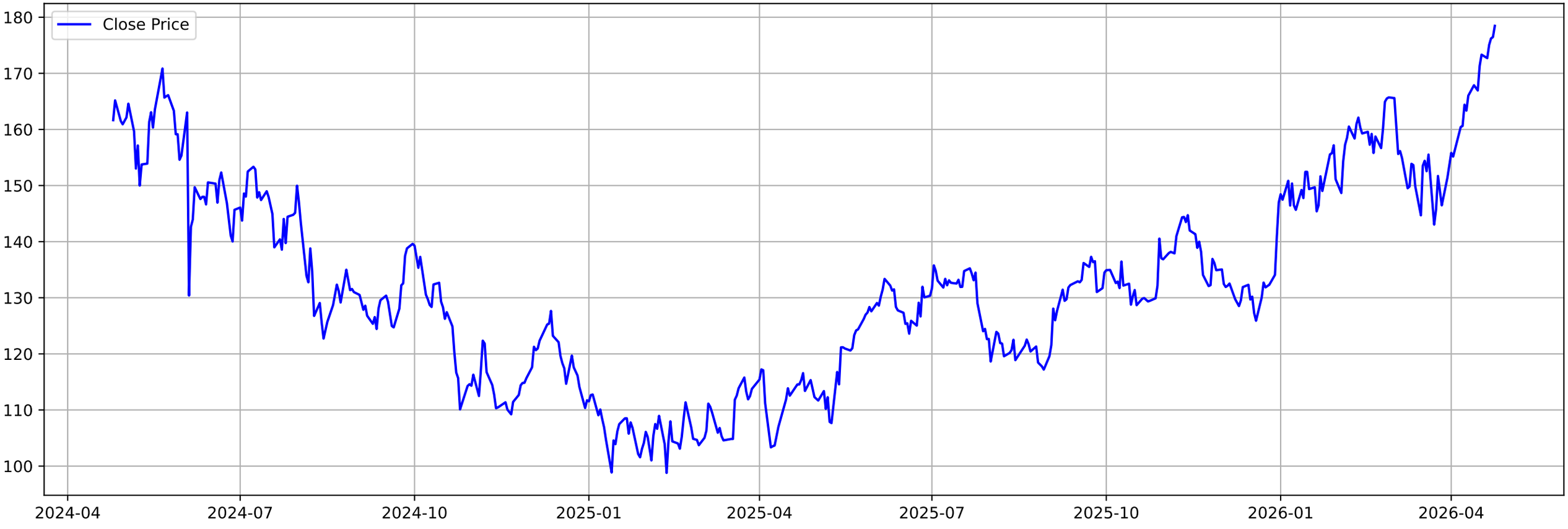

SAIL.NS MACD (12, 26, 9)

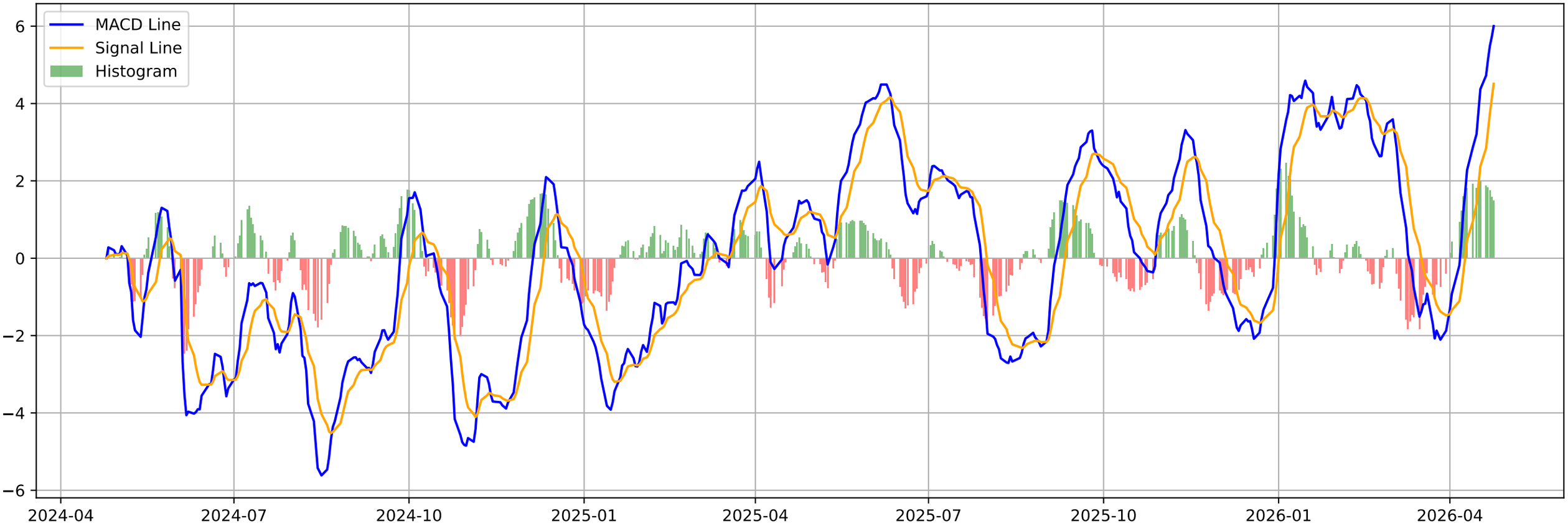

SAIL.NS - Volatility Squeeze Summary

BB Width:	0.2503
ATR:	5.5886
Total Signals:	2
Signal 1:	BB Squeeze at 2026-03-04 00:00:00+05:30 (Price: 155.62)
Signal 2:	BB Squeeze at 2026-03-05 00:00:00+05:30 (Price: 156.15)

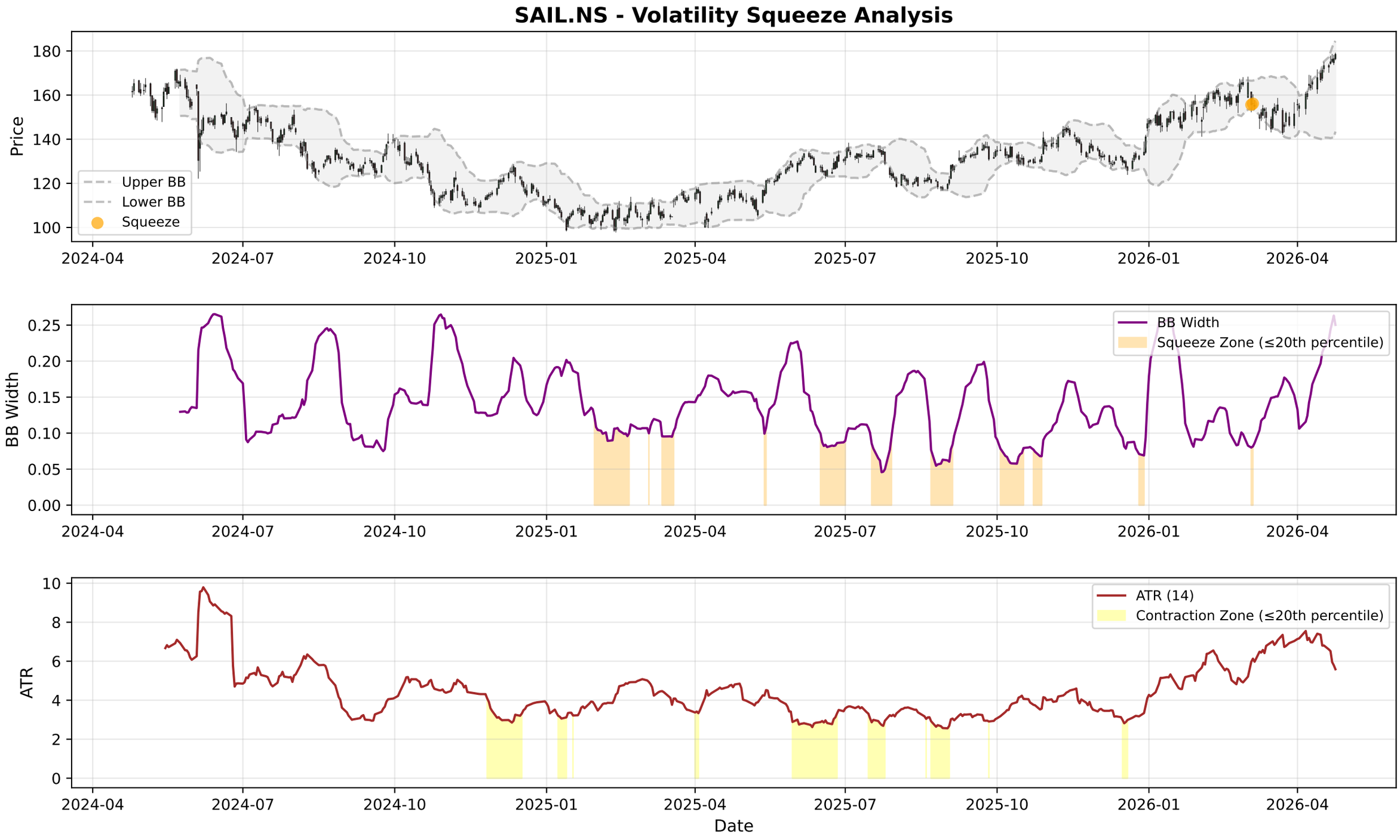
SAIL.NS - Volatility Squeeze Analysis
Price
Upper BB
Lower BB
Squeeze
BB Width
BB Width
Squeeze Zone (≤20th percentile)
ATR
ATR (14)
Contraction Zone (≤20th percentile)
Date
2024-04
2024-07
2024-10
2025-01
2025-04
2025-07
2025-10
2026-01
2026-04

SAIL.NS - RSI-Volume Summary

Current RSI:	70.91
Current Volume:	18292305
Volume MA 20:	26936434
Bullish Divergences:	1
Bearish Divergences:	2
Bullish Div 1:	Date: 2024-11-21 00:00:00+05:30, Price: 109.22
Bearish Div 1:	Date: 2024-05-21 00:00:00+05:30, Price: 170.86
Bearish Div 2:	Date: 2025-04-02 00:00:00+05:30, Price: 117.23

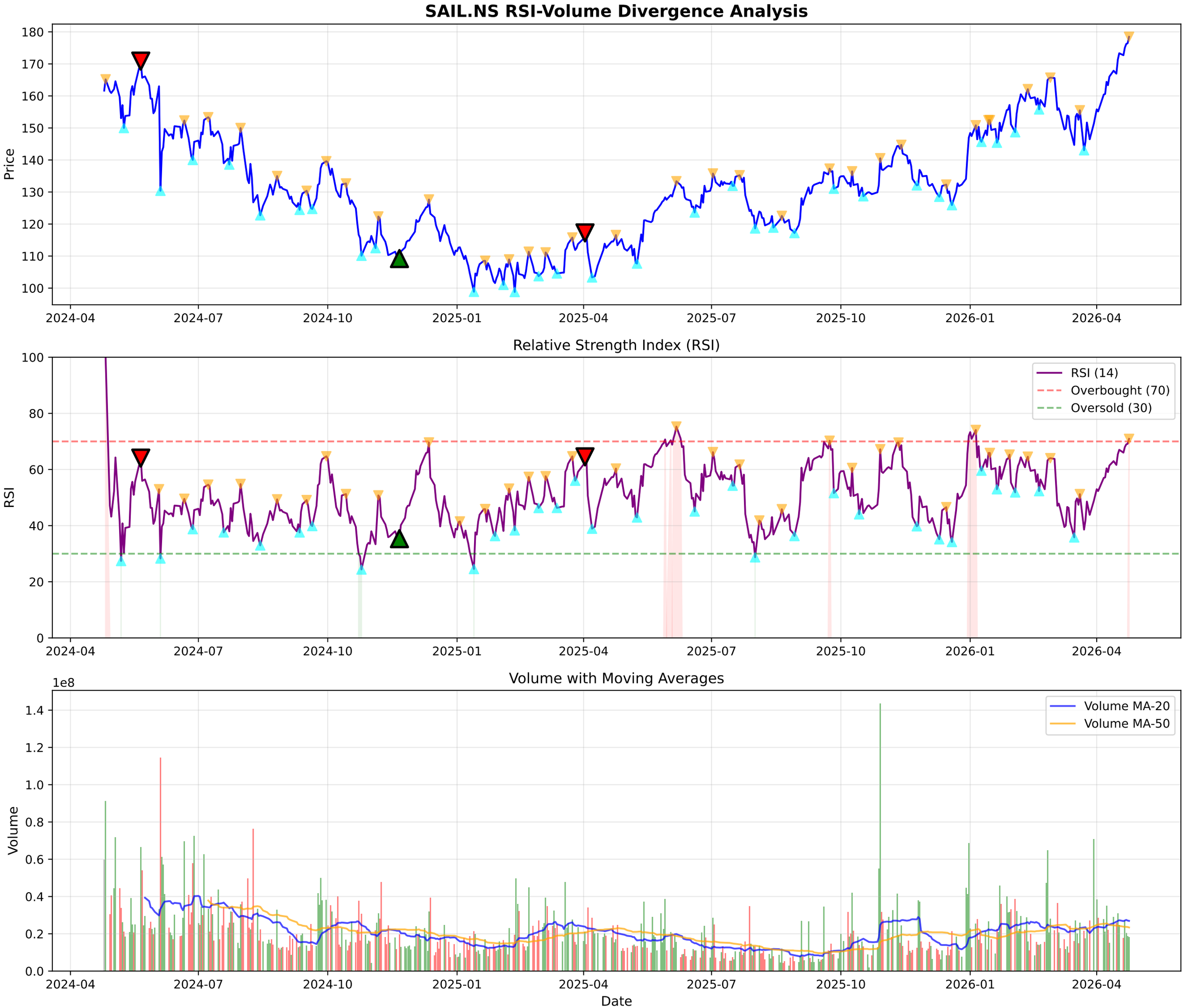
SAIL.NS RSI-Volume Divergence Analysis
Price
Relative Strength Index (RSI)
RSI
RSI (14)
Overbought (70)
Oversold (30)
Volume with Moving Averages
Volume
1e8
Volume MA-20
Volume MA-50
Date
2024-04
2024-07
2024-10
2025-01
2025-04
2025-07
2025-10
2026-01
2026-04

SAIL.NS - Volume Analysis

═══ VOLUME ANALYSIS ═══:	
Status:	**18 Signals Detected**
:	
2025-12-10 [+]:	**Selling Exhaustion (Bullish Div)**
2025-12-19 [-]:	Distribution Day
2025-12-29 [-]:	Climax Volume (Churning)
2026-04-02 [-]:	Distribution Day
2026-04-24 [+]:	**Buying Exhaustion (Bearish Div)**

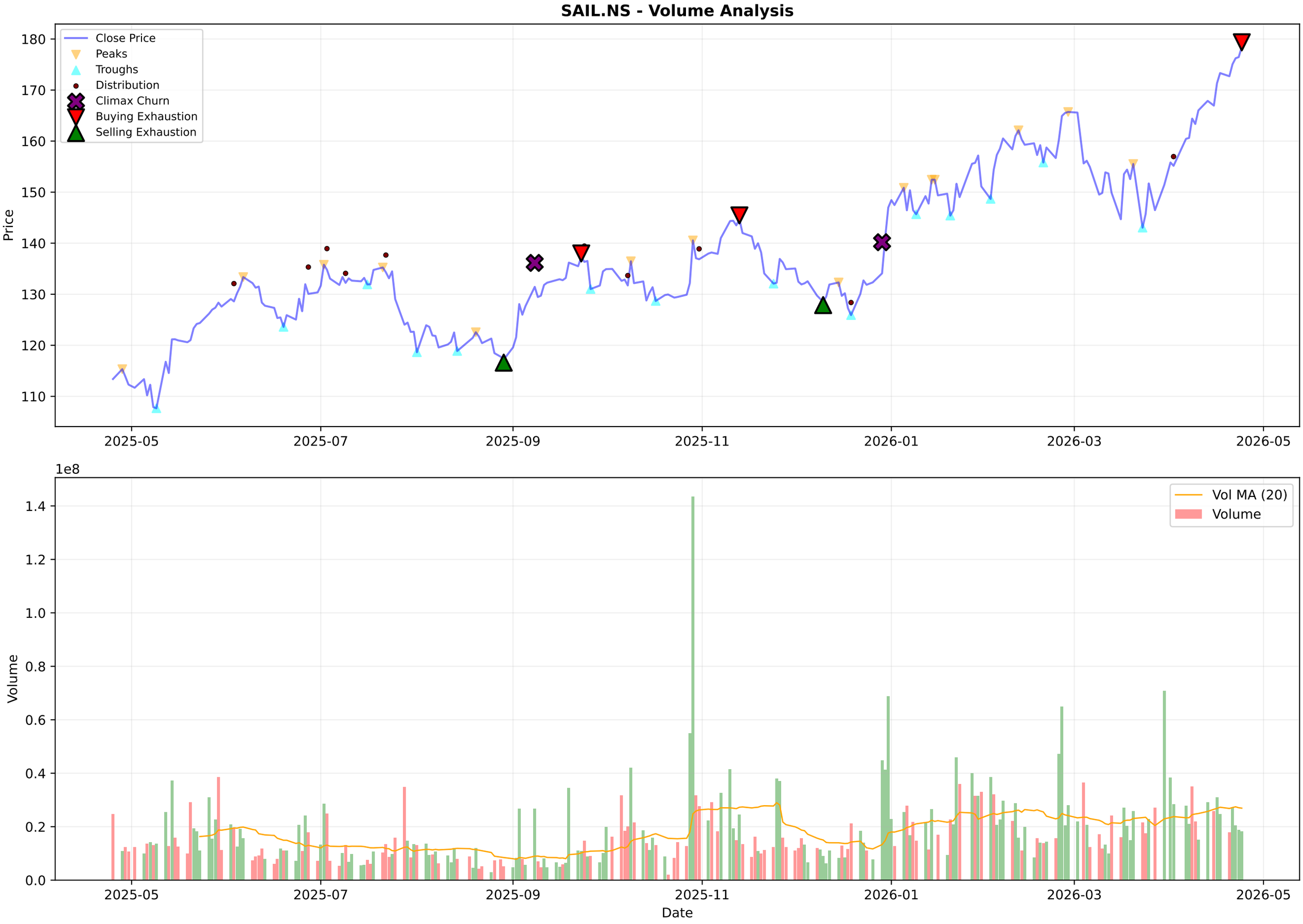
SAIL.NS - Volume Analysis
Close Price
Peaks
Troughs
Distribution
Climax Churn
Buying Exhaustion
Selling Exhaustion
Price
180
170
160
150
140
130
120
110
2025-05
2025-07
2025-09
2025-11
2026-01
2026-03
2026-05
1e8
Vol MA (20)
Volume
Volume
1.4
1.2
1.0
0.8
0.6
0.4
0.2
0.0
Date

SAIL.NS - Candlestick Classification Summary

═══ CANDLESTICK CLASSIFICATION ═══:	
Latest Classification:	**No Control**
Recent Trend Score (10-day avg):	0.10
:	
Distribution:	
No Control:	122
Buyer Control:	56
Seller Control:	46
Buyer Strong Control:	3
Seller Strong Control:	2

SAIL.NS - Candlestick Classification
Seller Strong Control
Seller Control
No Control
Buyer Control
Buyer Strong Control
Price
180
170
160
150
140
130
120
1e8
Volume
1.50
1.25
1.00
0.75
0.50
0.25
0.00
2025-07-31
2025-08-28
2025-09-23
2025-10-20
2025-11-17
2025-12-11
2026-01-07
2026-02-03
2026-02-27
2026-03-27
Date

Multi-Timeframe Supertrend Analysis

Timeframe	Status	Value	Last Price	Signal Date
1 Week	**UPTREND (Buy)**	148.03	178.46	2025-12-29
1 Day	**UPTREND (Buy)**	160.77	178.46	2026-04-10
15 Min	**UPTREND (Buy)**	176.02	177.95	2026-04-24

Multi-Timeframe MACD Analysis

Timeframe	Trend	Momentum	Signal
1 Week	**Bullish**	Strengthening	No Signal
1 Day	**Bullish**	Weakening	No Signal
15 Min	**Bullish**	Weakening	No Signal

SAIL.NS - 1 Week (Candlestick + EMAs)
20 EMA
50 EMA
200 EMA
175
150
125
100
75
50
25
2016-04-25
2017-04-24
2018-04-23
2019-04-22
2024-04-15
2025-04-14
2026-04-13

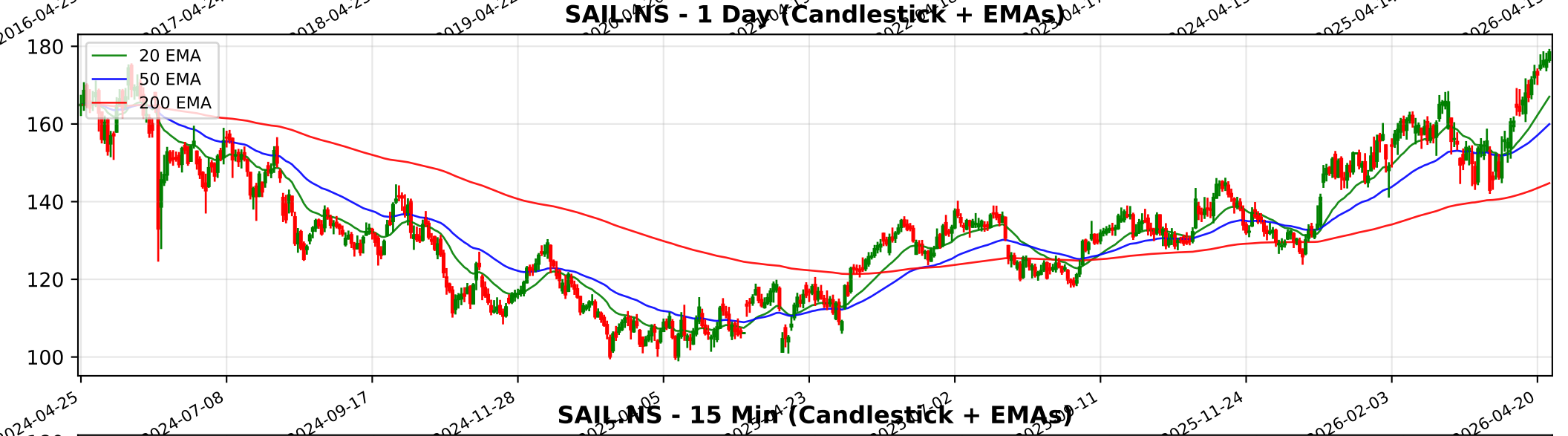
SAIL.NS - 1 Day (Candlestick + EMAs)
20 EMA
50 EMA
200 EMA
180
160
140
120
100
2024-04-25
2024-07-08
2024-09-17
2024-11-28
2025-11-24
2026-02-03
2026-04-20

SAIL.NS - 15 Min (Candlestick + EMAs)
20 EMA
50 EMA
200 EMA
180
170
160
150
02-25
03-04
03-10
03-13
03-19
03-25
04-01
04-08
04-13
04-21
04-24

Trendlyne Snapshot - SAIL_main

Markets | MarketMind AI | Baskets | Alerts | F&O | MF | Reports | Screeners | Subscribe | Superstars | Portfolio | Watchlist | Insider Trades | Results | More

Search Stock, IPO, MF

MARKETS / SECTOR : METALS & MINING / INDUSTRY : IRON & STEEL/INTERM.PRODUCTS / STEEL AUTHORITY OF INDIA (SAIL) LTD.

Steel Authority of India (SAIL) Ltd.

Ask MarketMind AI v1.5

NSE: SAIL | BSE: 500113

SAIL Live Share Price Today, Share Analysis and Chart

Strong Performer | In 2 Starfolio Baskets

IRAN WAR IMPACT The impact of the Middle East conflict on Steel Authority of India (SAIL) Ltd. is primarily negative, driven by significant cost pressures from imported raw materials and shipping disruptions, despite the company having a predominantly domest... Read More

178.46 2.01 (1.14%)
↑ New 52W High today

20.0M NSE+BSE Volume
NSE 24 Apr, 2026 3:31 PM (IST)

Watchlist | Portfolio | Alert | My Notes

Overview | FORECASTER | Buy Sell Zone | F&O | Financials | Charts & Report | News | Reports | Technicals | Shareholding | Deals | Corporate Actions | Alerts (2) | About

Durability score	Valuation Score	Momentum Score
65.0 / 100	56.0 / 100	67.2 / 100
High Financial Strength	Affordable Valuation	Technically Moderately Bullish

Strong Performer These stock companies have strong financials and are affordably priced. They also score high in quality and technic... View Similar | Embed DVM

Analyst Price Target — FORECASTER

148

1Yr Price target downside is -17%

DVM
Key Metrics
Price Chart
Forecaster
Financials
Technicals
Shareholding
Deals
Documents
Corporate actions
Company Profile

SWOT Analysis: S 26, W 4, O 6, T 0

Check Before You Buy

VIEW FULL CHECKLIST

High rank — 17 Positive • 6 Negative

73.9% Pass in checklist

0 | 45 | 55 | 100

PE Valuation Check

Right Now	1 Year Forward
Overvalued -40.4%	Overvalued -27.8%

INSIGHT SAIL is overvalued at both current PE and future earnings estimates.

SAIL Key Metrics

Preset Metrics: Preset Metrics

ROE Ann. %	Broker Average Target	Market Capitalization	Price to Book
4	162.78	73,713.4	1.3
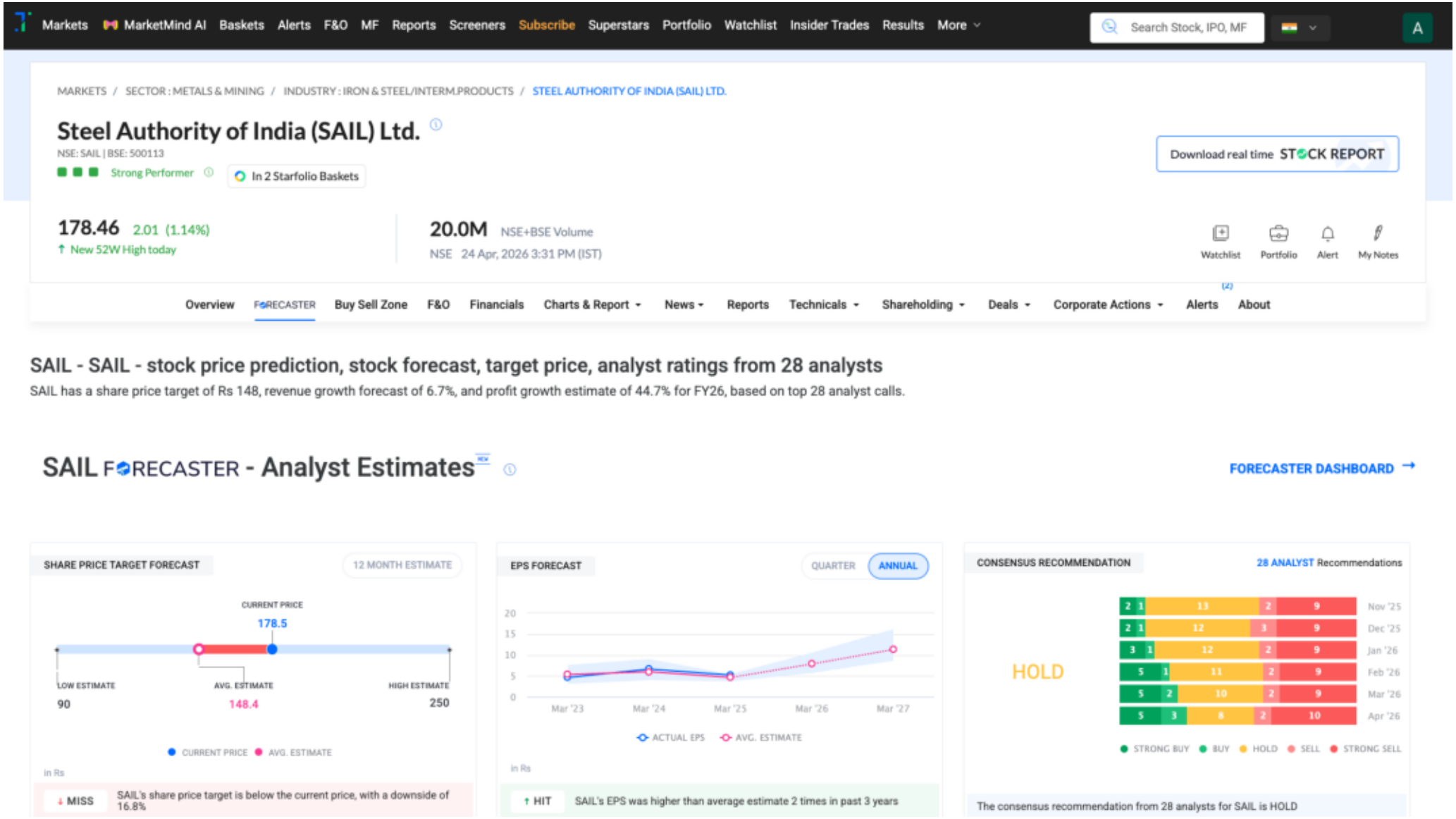
Trendlyne Snapshot - SAIL_forecaster