© 2026 Stock Research. All Rights Reserved.

Strategic Trading Analysis

Step 1: Audit the Data

- **Data Present:**
  - Comprehensive multi-timeframe price charts (Weekly, Daily, 15-min).
  - Key Moving Averages (20, 50, 200 EMAs).
  - Momentum & Trend indicators (RSI, MACD, Bollinger Bands, Supertrend).
  - Volume analysis (Distribution days, Volume MA).
  - Relative Strength against benchmark (^CNXPHARMA).
  - Fundamental data (Revenue, EPS growth, Valuation metrics, Analyst targets).
- **Data Missing:**
  - None. The provided report is highly comprehensive and covers all necessary technical and fundamental parameters required for positional trading.
- **Confidence Level:** High. The fusion of long-term fundamentals, multi-timeframe technicals, and volume dynamics provides a complete 360-degree view to make an informed, risk-averse trading decision.

Step 2: Analyze the Setup

- **Price Structure & Trend:** The stock is in a confirmed long-term uptrend, trading well above its 200-day EMA (3839.02). However, it is currently undergoing an intermediate-term correction. The current price (INR 4117.20) has slipped below both the 20-day EMA (4155.81) and 50-day EMA (4149.93).
- **Momentum & Indicators:** Short-to-medium momentum is weak. The Daily Supertrend triggered a "Sell" (**Downtrend**) on April 1, 2026. The RSI is hovering in a neutral-weak zone at 45.75, and the MACD line is negative (-23.56).
- **Volume & Relative Strength:** There are concerning signs of recent supply, highlighted by four "Distribution Days" recorded between late March and mid-April. Additionally, the stock's Relative Strength has degraded from a "Leader" over 6-12 months to "Neutral" over the 1-3 month periods (RS Score: 52.3), meaning it is no longer outperforming its sector.
- **Confluence:** While the long-term setup is fundamentally robust (high durability score, consistent EPS growth), the immediate technical posture is corrective. Entering now risks tying up capital in "dead money" or enduring further drawdown. A reversal of the current daily downtrend is required to validate a new 1-4 month swing trade.

Step 3: Formulate the Recommendation

NO, I do not advise entering this stock right now. The stock is currently under intermediate-term pressure, trading below key short-term moving averages with active distribution and a negative daily Supertrend.

However, because the primary trend (200 EMA) and fundamentals remain strong, this is an excellent candidate for a watchlist. Here is the conditional plan for a positional entry:

- **Condition to Buy:** A daily close strongly above the 20-day and 50-day EMA cluster with above-average volume, proving that buyers have absorbed the recent supply and the intermediate trend is shifting back to bullish.
- **Entry Price:** INR 4175.00 (Confirmation of breakout above the 20/50 EMA resistance zone).
- **Stop Loss:** INR 3970.00 (Hard stop placed just below the recent swing lows and the lower Bollinger Band, invalidating the setup).
- **Take Profit:** INR 4540.00 (Aligns with the historical high resistance zone and the 1-year forward consensus analyst target, offering an ~8.7% upside, fitting the 5%-15% objective with a solid 1:1.8

© 2026 Stock Research. All Rights Reserved.

risk-to-reward ratio).

Candlestick Classification Analysis

Based on the provided report, specifically **Page 20 (Candlestick Classification Summary)** and **Page 21 (Candlestick Classification Chart)**, here is a seasoned trader's analysis of the price action and a prediction for future price movement.

1. Current Price Action & Trend Context

Looking at the broader structure on the daily chart (Page 21), TORNT.PHARM.NS has been in a definitive, long-term uptrend, rallying from the 3500s up to a recent peak near the 4400-4500 zone.

However, looking at the far right of the chart (the most recent price action), the stock has entered a pullback and consolidation phase. * **The Dominance of "No Control" (Grey Candles):** The most recent candles are overwhelmingly Grey, signaling **No Control (0)**. Based on the algorithm rules, this means the candles have small bodies relative to their ATR, long wicks on both sides, or are closing near the middle of their daily range. Buyers and sellers are in a state of equilibrium.* **10-Day Average Score:** The summary on Page 20 shows a Recent Trend Score of **0.20**. This indicates that over the last two weeks, the stock is practically neutral, but with a *very slight bullish undercurrent*-meaning buyers are absorbing the supply just enough to prevent a negative score, despite the recent pullback from the highs.

2. Volume & Selling Pressure Analysis

Volume is the critical multiplier in this classification algorithm. * During the massive run-up earlier in the year, we saw prominent clusters of **Light Green (Buyer Control)** and occasional **Dark Green (Buyer Strong Control)** candles backed by massive volume spikes. * Conversely, during this current pullback from 4500 down to the current ~4100 level, we see very few Dark Red (Seller Strong Control) candles. The down days are mostly Light Red (Seller Control) or Grey (No Control) with decreasing or average volume. * **Interpretation:** "Price without volume is half the story." Because the selling volume is relatively weak and the algorithm is failing to detect strong bearish conviction (-2 points), this pullback looks like a **healthy, low-volatility consolidation** rather than a trend reversal or institutional distribution. The "weak hands" are selling, but institutions aren't dumping aggressively.

3. Future Price Prediction: Cautiously **Bullish** (Pending Breakout)

Prediction: The stock is currently coiling in an indecision zone, but the path of least resistance remains **UP**. The future price is highly likely to break out to the upside to resume its macro bullish trend, provided key support holds.

Why?1. **Absorption:** The heavy presence of "No Control" candles during a pullback means the downside momentum has stalled. Sellers are failing to push the price lower with conviction.2. **Historical Distribution:**

© 2026 Stock Research. All Rights Reserved.

Out of the classified candles (Page 20), there are 65 **Bullish** candles (+1, +2) versus only 41 **Bearish** candles (-1, -2). The DNA of this stock is currently buyer-dominated.

What to watch for (The Trading Plan):* **The Bullish Trigger:** Since we are in a tight "No Control" range, you should wait for a **Buyer Control (Light Green)** or **Buyer Strong Control (Dark Green)** candle to print on elevated volume (which would multiply its score according to Step 4 of the algorithm). A strong close above the recent local consolidation highs will signal that institutions have stepped back in to drive the next leg up.* **The Bearish Invalid:** If a **Dark Red (Seller Strong Control)** candle prints on high volume breaking below the 4000-4100 psychological support, this bullish thesis is invalidated, and a deeper correction is underway. Until then, treat this as a resting period before a potential move higher.

News & Analyst Targets

As a stock research analyst, here is the latest, comprehensive market intelligence and fundamental outlook for **Torrent Pharmaceuticals Ltd. (NSE: TORNTPHARM)** as of late April 2026:

1) Latest News for TORNTPHARM This Week

- **Zero USFDA Observations:** The company successfully concluded a United States Food and Drug Administration (USFDA) inspection at its Bileshwarpura oncology manufacturing facility. The inspection, which took place from April 6 to April 10, 2026, ended with zero observations, reflecting the company's strong regulatory compliance.
- **J.B. Chemicals Merger Approvals:** Torrent Pharmaceuticals recently received approval and subsequent corrigendum orders from the National Company Law Tribunal (NCLT) for its highly anticipated amalgamation with J.B. Chemicals & Pharmaceuticals.
- **Corporate Restructuring:** Torrent Pharmaceuticals recently sold 50,000 equity shares of the UNM Foundation to its holding company, Torrent Investments Limited, for a consideration of INR 5 lakh.
- **Sector Breakout:** Technical analysts noted that the Nifty Pharma index is witnessing demand, with TORNTPHARM hitting new highs earlier this quarter and showing strong technical breakouts above the INR 4,200 level.

2) Upgrades and Downgrades from Brokerages

- **Prabhudas Lilladher (Upgrade):** Upgraded Torrent Pharma from 'Accumulate' to **'BUY'**, significantly raising the target price to **INR 4,750**. The brokerage cited the strategic compulsion of the J.B. Chemicals (JBCP) deal, which makes TRP the 5th largest player in India, alongside strong cost-synergy guidance of INR 4-4.5 billion.
- **Citi (Maintain):** Maintained a **'BUY'** rating and raised its target price to **INR 5,100**. Citi highlighted that the India business is positioned to sustain double-digit growth due to improved scale. They expect Torrent's US business to focus on scaling revenues to over $200 million and turning EBITDA-positive.
- **Macquarie (Initiation):** Initiated coverage on Torrent Pharma with an **'OUTPERFORM'** rating, setting a target price of **INR 5,000**.
- **Bank of America (BofA) Securities (Upgrade):** Previously upgraded the stock to **'BUY'**, increasing the target to **INR 4,000**. The firm noted TRP's stellar branded franchise, impressive capital allocation track record, and the long-term margin synergies resulting from recent acquisitions.

3) Other News Directly or Indirectly Impacting TORNTPHARM

- **The Massive JBCP Acquisition & Board Overhaul:** Torrent Pharma's INR 25,689-crore acquisition of a

© 2026 Stock Research. All Rights Reserved.

controlling 46.39% stake in J.B. Chemicals from private equity firm KKR successfully closed. This deal has triggered a major board overhaul at JBCP, with Aman Mehta (MD of Torrent Pharma) being appointed as the Managing Director of JB Pharma for a three-year term. This acquisition drastically boosts TRP's high-margin chronic therapies portfolio (cardiology and gastrointestinal) and adds a lucrative Contract Development and Manufacturing Organization (CDMO) vertical.

- **Launch of Weight-Loss / Diabetes Drugs (GLP-1):** In March 2026, Torrent Pharma launched generic oral and injectable formulations of **Semaglutide** (the active ingredient in Novo Nordisk's Ozempic/Wegovy) in India. Concurrently, Torrent signed a strategic licensing agreement with Zydus Lifesciences to co-market the Semaglutide injection in the domestic market, allowing them to capture the booming anti-obesity and diabetes segment.
- **Legal & Tax Hurdles:**
  - **Patent Infringement:** In late February 2026, subsidiaries of Xeris Biopharma filed a patent infringement lawsuit against Torrent Pharmaceuticals and Somerset Therapeutics over the drug *Recorlev*.
  - **GST Penalty:** The company was recently slapped with a INR 41.33 crore penalty by Central GST authorities regarding alleged erroneous export refunds.

4) Latest Targets from Analysts Community and Brokerages

Overall consensus reflects immense optimism driven by domestic branded formulation growth and expected acquisition synergies, though valuations remain slightly elevated (EV/EBITDA multiples near 26x for FY27E).

Brokerage / Firm	Recommendation	Target Price (INR)	Key Investment Rationale
Citi	BUY (Maintain)	INR 5,100	Expects INR 4-4.5B synergies from JBCP deal; US business expected to turn EBITDA positive.
Macquarie	OUTPERFORM (Initiate)	INR 5,000	Solid long-term visibility, robust product pipeline, and core domestic resilience.
Prabhudas Lilladher	BUY (Upgrade)	INR 4,750	JBCP integration adds CDMO growth optionality; valuing the combined entity at 25x EV/EBITDA on FY28E.
BofA Securities	BUY (Upgrade)	INR 4,000	Domestic franchise strength, GI and cardiology leadership, and excellent capital allocation track record.
Trendlyne Consensus	Consensus Avg.	INR 4,169	Represents the blended average 12-month long-term price target among trailing analysts.

© 2026 Stock Research. All Rights Reserved.

Brokerage / Firm	Recommendation	Target Price (INR)	Key Investment Rationale
Univest Analyst Pool	Consensus Avg.	INR 3,300 - INR 3,800	Short-term to medium-term 12-month range factoring in current 36-38x PE ratio valuation constraints.

Stock Detailed Analysis Report

TORNTPHARM.NS

Current Price: ₹4117.20

Generated: 2026-04-25 14:36

TORNTPHARM.NS - 3 Year Daily Price Chart

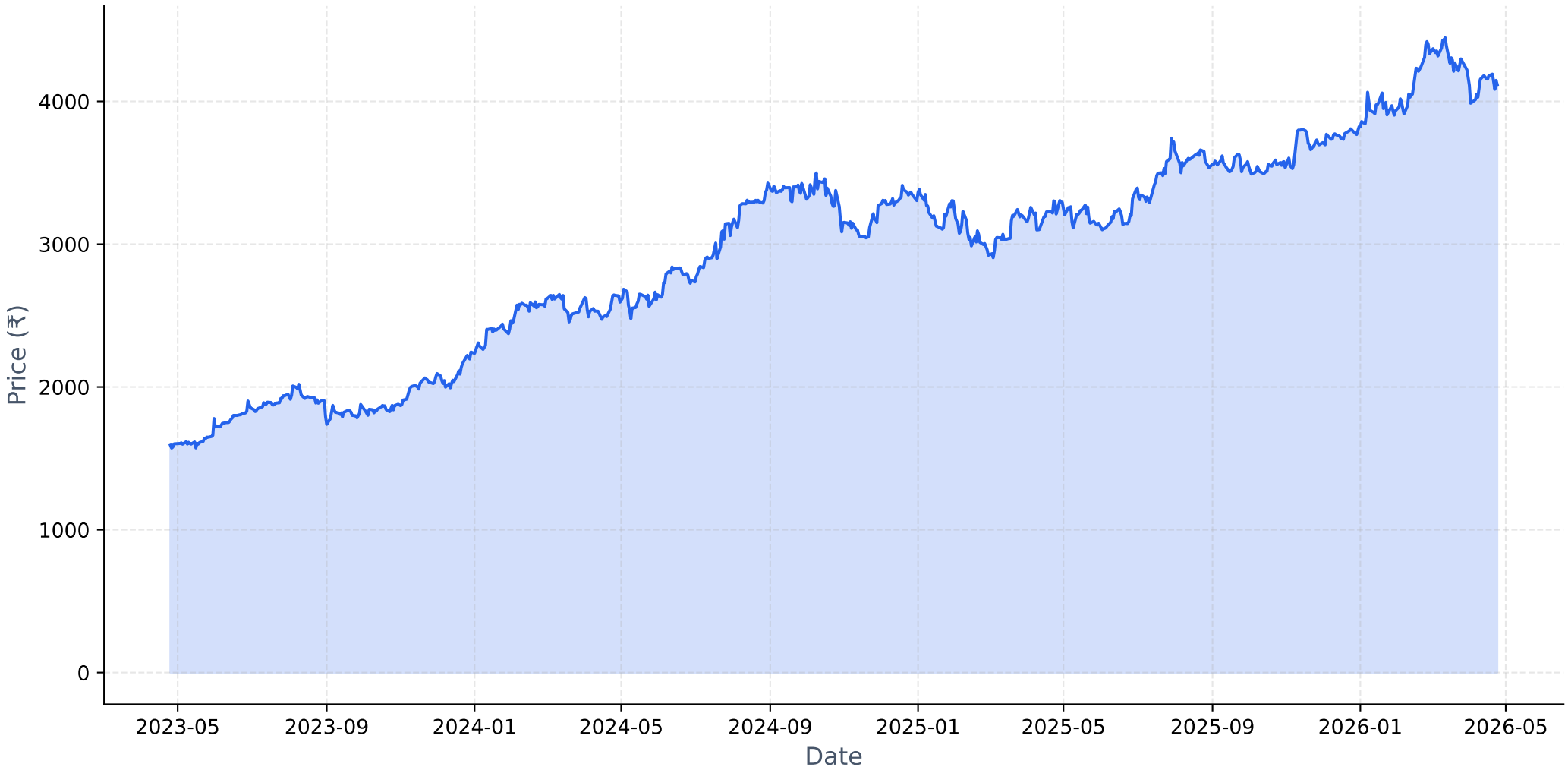

Long-term Fundamental Analysis (4 Years)

Metric	Is Growing?	Accelerating?	1Y Growth	3Y CAGR
Revenue	Yes	No	7.15%	10.36%
Net Income	Yes	No	15.39%	34.98%
ROE	Yes	No	4.26%	13.62%
EPS	Yes	No	15.39%	34.98%

Short-term Fundamental Analysis (6 Quarters)

Metric	Is Growing?	Recent QoQ	Avg QoQ
Revenue	Yes	0.15%	4.19%
Net Income	Yes	7.45%	6.08%
EPS	Yes	7.56%	8.88%

TORNTPHARM.NS - Relative Strength Analysis

═══ OVERVIEW ═══:	
Benchmark Index:	^CNXPHARMA
Sector:	Pharma
Classification:	**Neutral**
RS Score:	52.3/100
:	
═══ RS RATIOS ═══:	
1M RS:	**0.962 [Neutral]**
3M RS:	**0.994 [Neutral]**
6M RS:	**1.130 [Leader]**
1Y RS:	**1.182 [Leader]**
:	
═══ TURNAROUND ANALYSIS ═══:	
Turnaround Status:	**Not Detected**
:	
SIGNAL CRITERIA::	
✗ Emerging RS:	**Not accelerating**
✗ Medium-term Lagging:	**Not lagging**
✗ Performance Improving:	**Not improving**

Relative Strength Analysis: TORNTPHARM.NS vs ^CNXPHARMA
Classification: Neutral

Price Performance Comparison (Normalized)

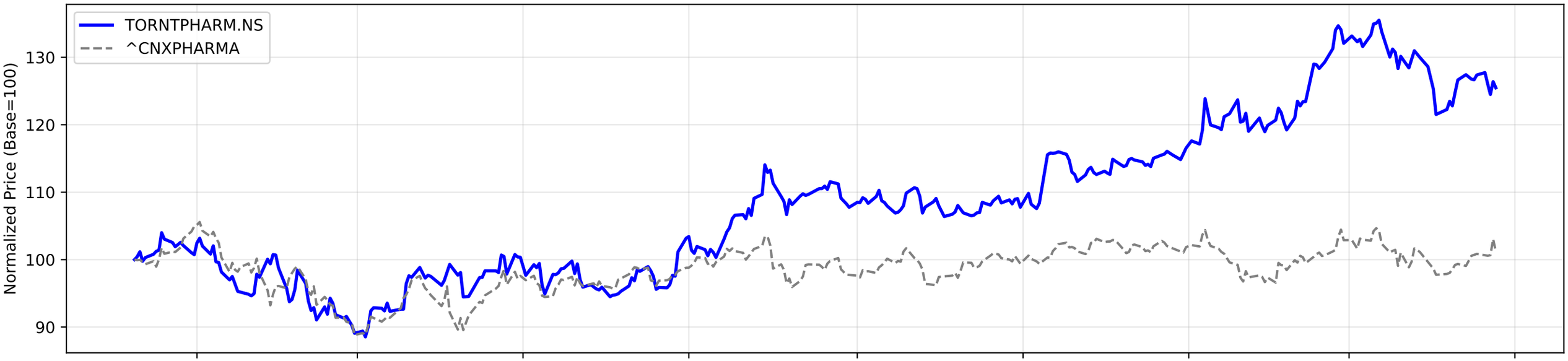

RS Ratio Trends (Multiple Timeframes)

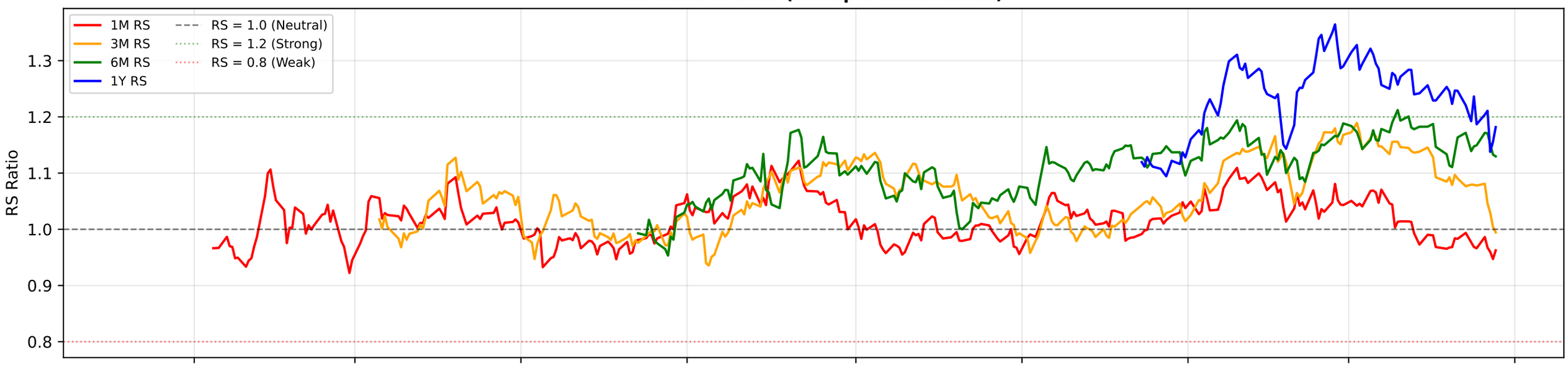

RS Composite Score Timeline

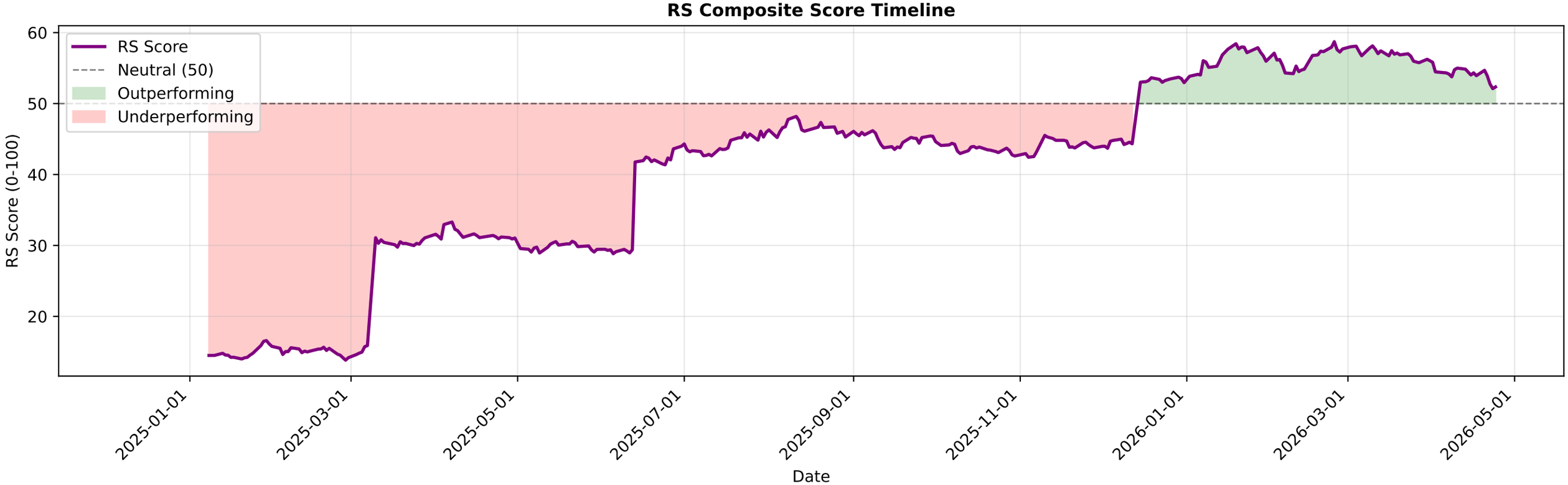

TORNTPHARM.NS - EMA Crossover Summary

EMA 20:	4155.81
EMA 50:	4149.93
EMA 200:	3839.02
Trend Status:	**Strong Uptrend**
Golden Cross Date:	2022-06-08 00:00:00+05:30
Golden Cross Price:	1351.82

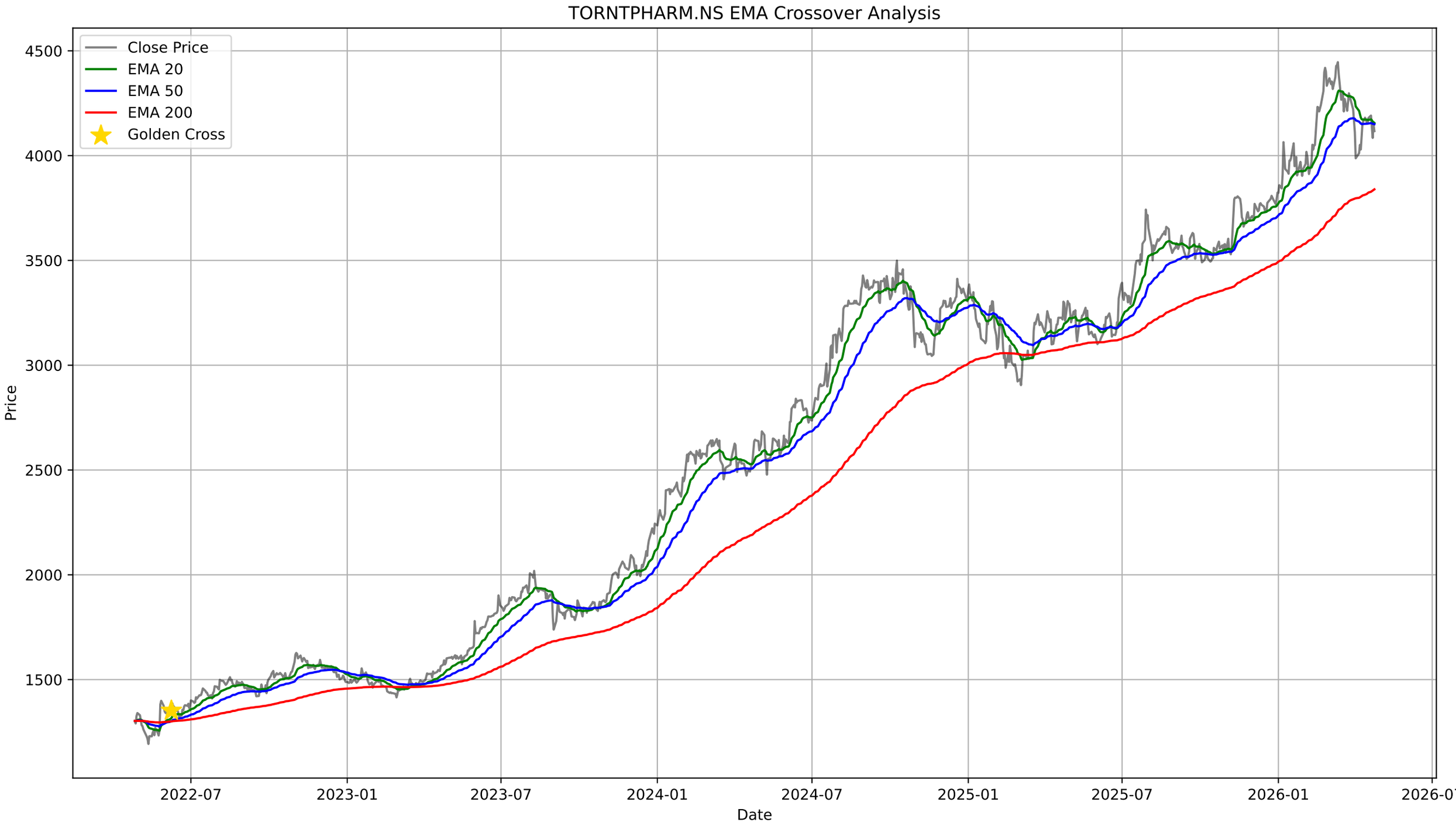
TORNTPHARM.NS EMA Crossover Analysis
Close Price
EMA 20
EMA 50
EMA 200
Golden Cross
Price
Date
4500
4000
3500
3000
2500
2000
1500
2022-07
2023-01
2023-07
2024-01
2024-07
2025-01
2025-07
2026-01
2026-07

TORNTPHARM.NS - Bollinger Bands Summary

Current Price:	4117.20
Upper Band:	4309.43
Middle Band (SMA 20):	4141.59
Lower Band:	3973.75
%B:	0.4273
Band Width:	0.0811
Status:	Lower Half
Signal:	None
Recent Signal 1:	**Buy Signal at 2026-04-02 00:00:00+05:30**
Recent Signal 2:	**Buy Signal at 2026-04-06 00:00:00+05:30**
Recent Signal 3:	**Buy Signal at 2026-04-07 00:00:00+05:30**

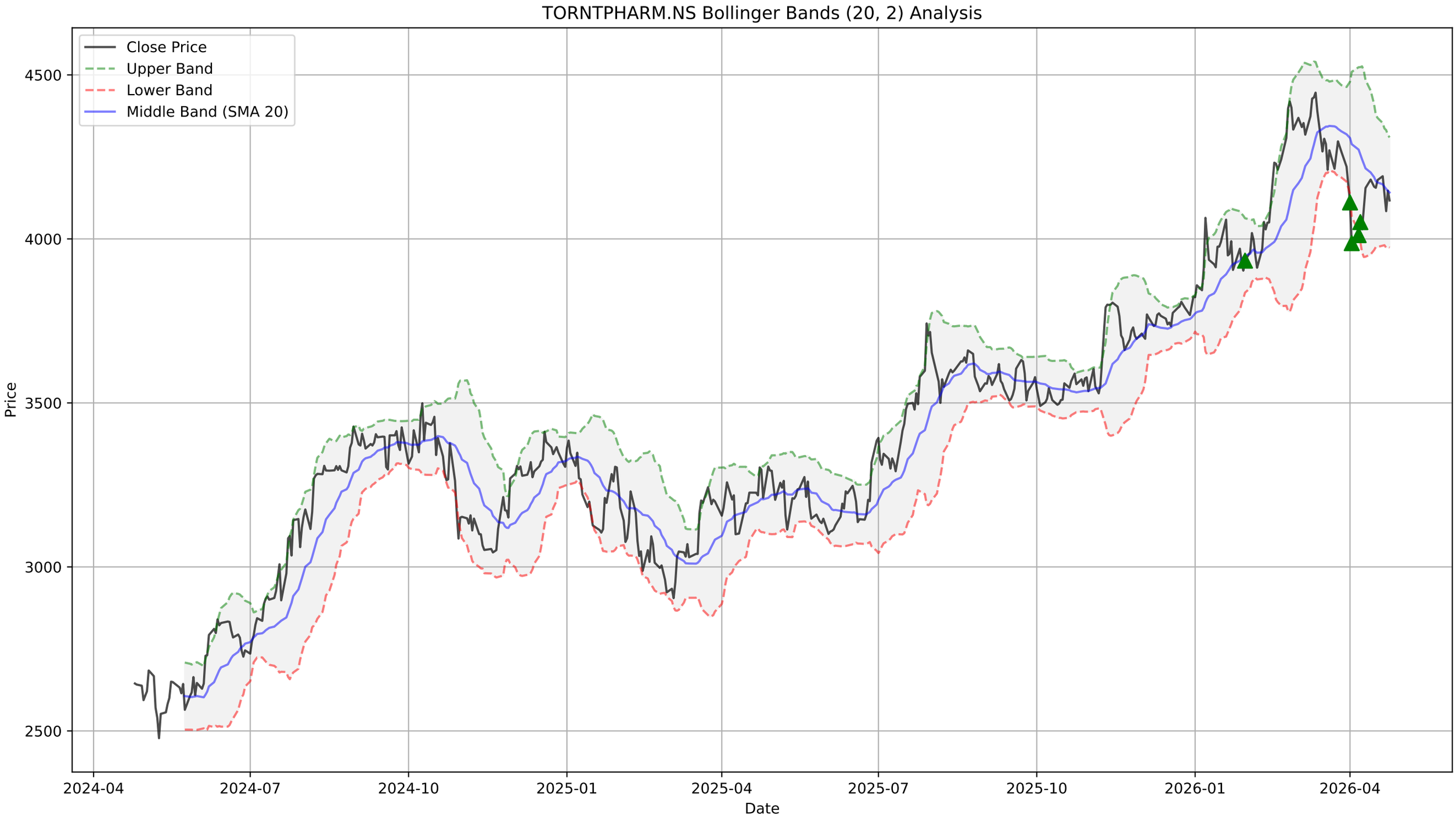
TORNTPHARM.NS Bollinger Bands (20, 2) Analysis
Close Price
Upper Band
Lower Band
Middle Band (SMA 20)
Price
4500
4000
3500
3000
2500
2024-04
2024-07
2024-10
2025-01
2025-04
2025-07
2025-10
2026-01
2026-04
Date

TORNTPHARM.NS - Supertrend Summary

Status:	**DOWNTREND (Sell)**
Supertrend Value:	4364.26
Signal Identified On:	2026-04-01

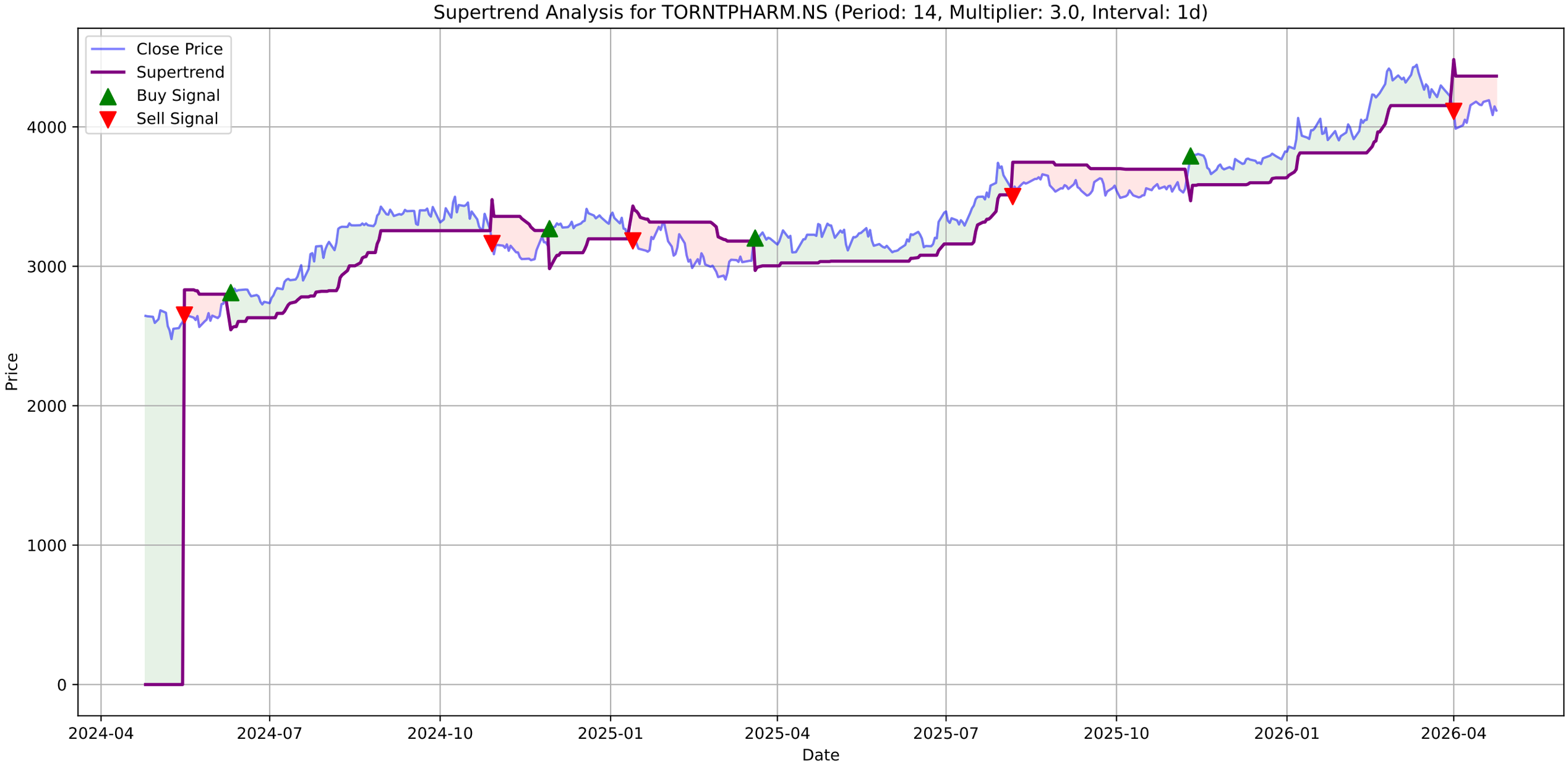
Supertrend Analysis for TORNTPHARM.NS (Period: 14, Multiplier: 3.0, Interval: 1d)
Close Price
Supertrend
Buy Signal
Sell Signal
Price
Date
0
1000
2000
3000
4000
2024-04
2024-07
2024-10
2025-01
2025-04
2025-07
2025-10
2026-01
2026-04

TORNTPHARM.NS - MACD Summary

MACD Line:	-23.56
Signal Line:	-24.90
Histogram:	1.34
Trend:	**Bullish**
Momentum:	**Weakening**
Signal:	None

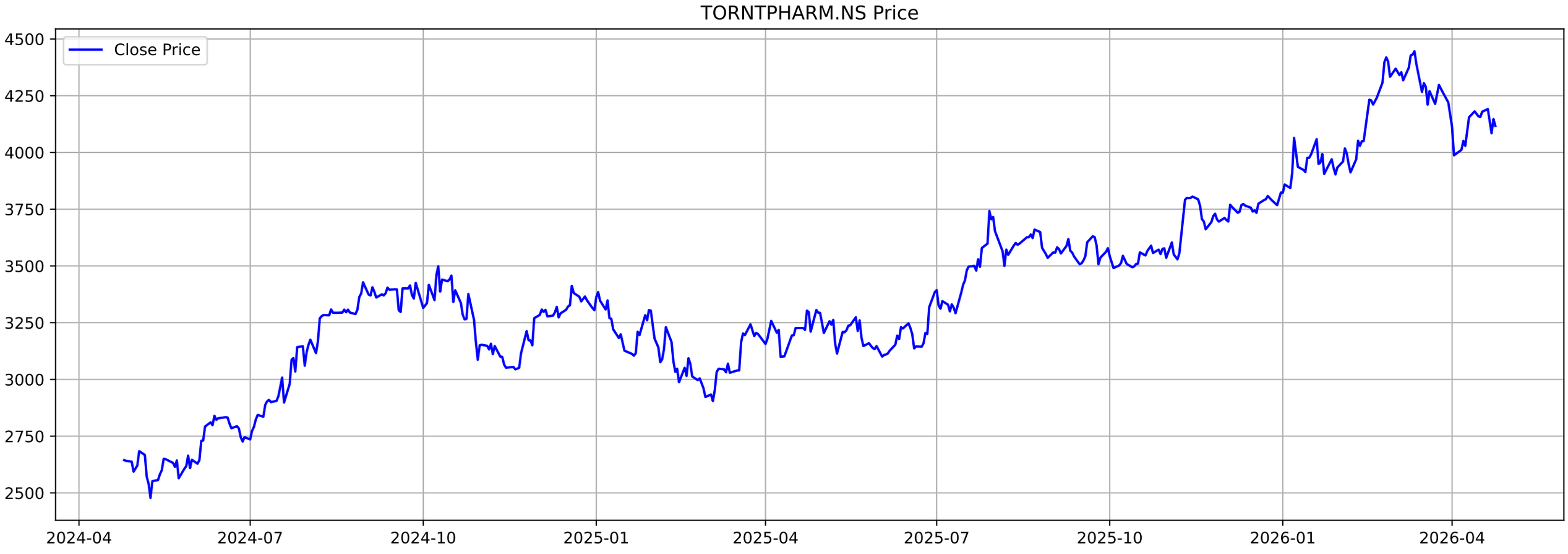
TORNTPHARM.NS Price
Close Price
4500
4250
4000
3750
3500
3250
3000
2750
2500
2024-04
2024-07
2024-10
2025-01
2025-04
2025-07
2025-10
2026-01
2026-04

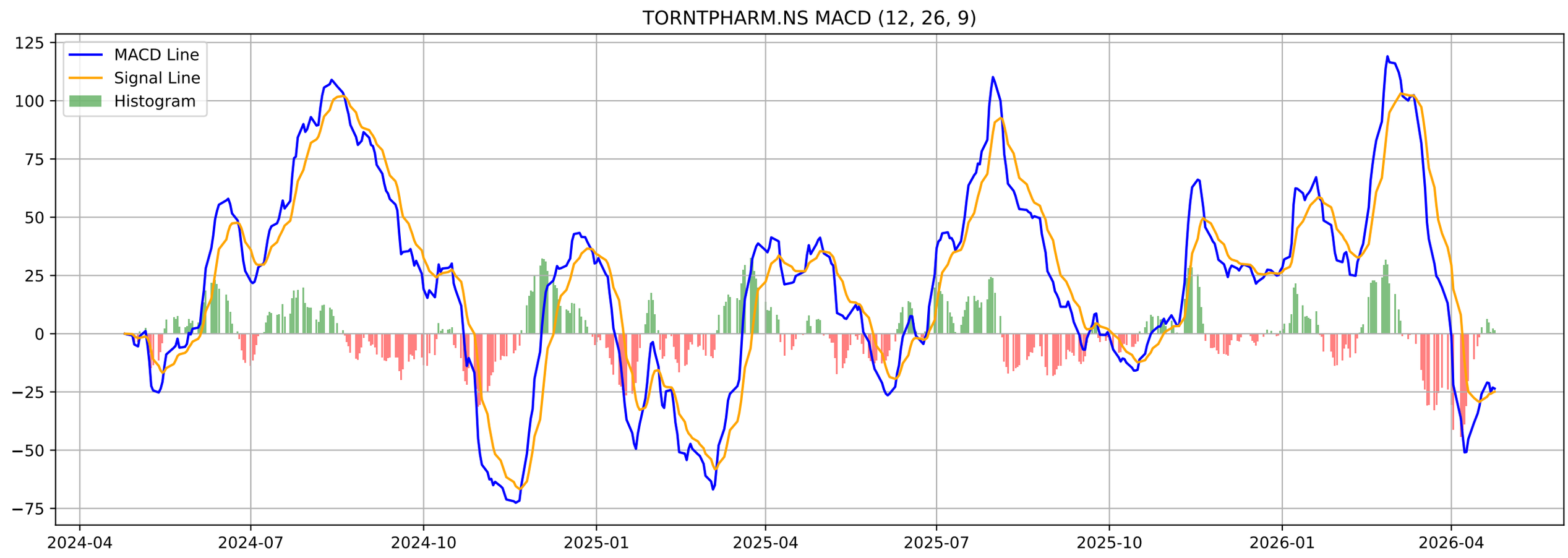
TORNTPHARM.NS MACD (12, 26, 9)
MACD Line
Signal Line
Histogram
125
100
75
50
25
0
−25
−50
−75
2024-04
2024-07
2024-10
2025-01
2025-04
2025-07
2025-10
2026-01
2026-04

TORNTPHARM.NS - Volatility Squeeze Summary

BB Width:	0.0811
ATR:	86.7214
Total Signals:	0

TORNTPHARM.NS - Volatility Squeeze Analysis

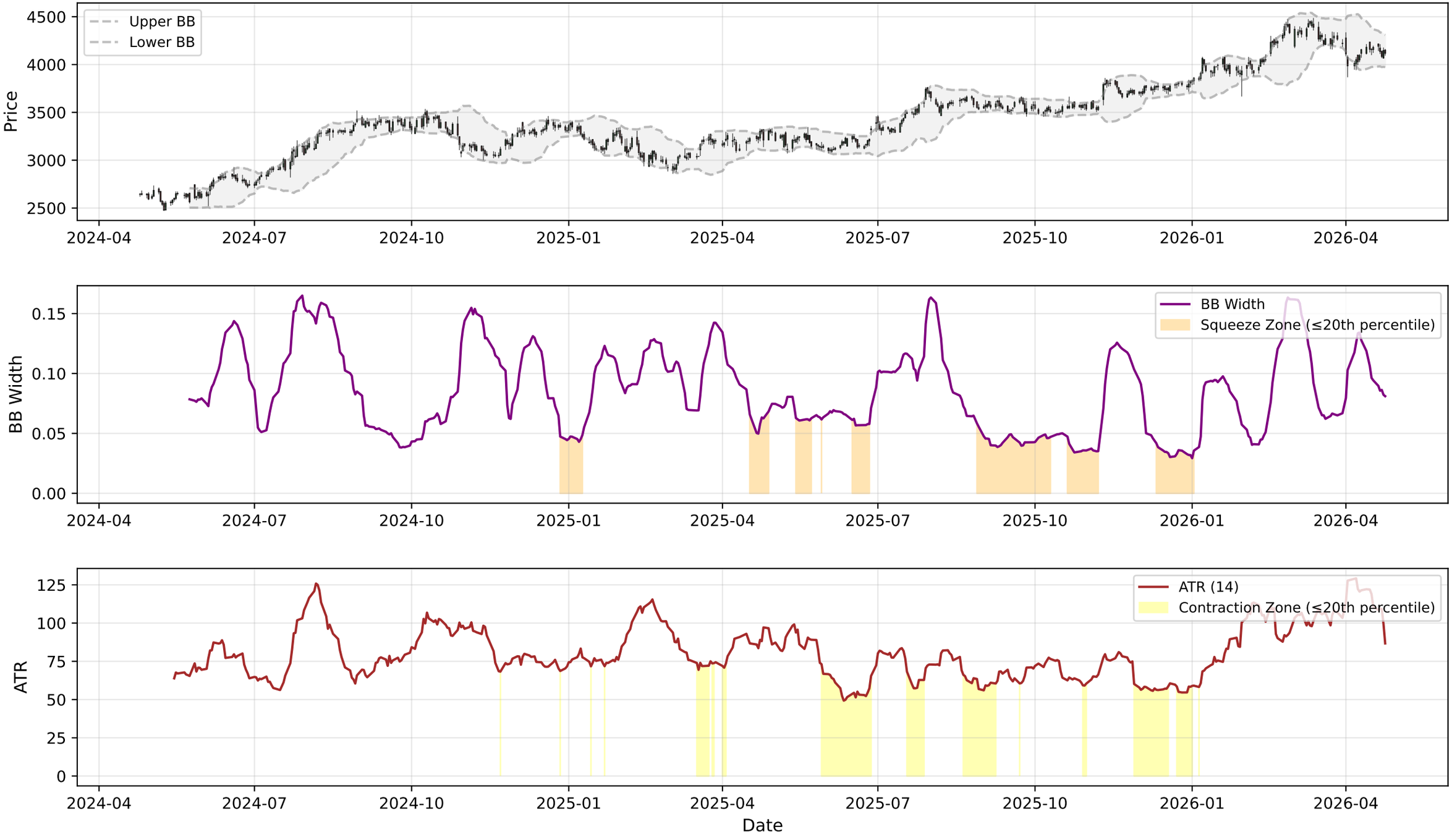

TORNTPHARM.NS - RSI-Volume Summary

Current RSI:	45.75
Current Volume:	282947
Volume MA 20:	426279
Bullish Divergences:	1
Bearish Divergences:	2
Bullish Div 1:	Date: 2024-11-19 00:00:00+05:30, Price: 3044.19
Bearish Div 1:	Date: 2025-04-28 00:00:00+05:30, Price: 3306.01
Bearish Div 2:	Date: 2026-03-12 00:00:00+05:30, Price: 4446.00

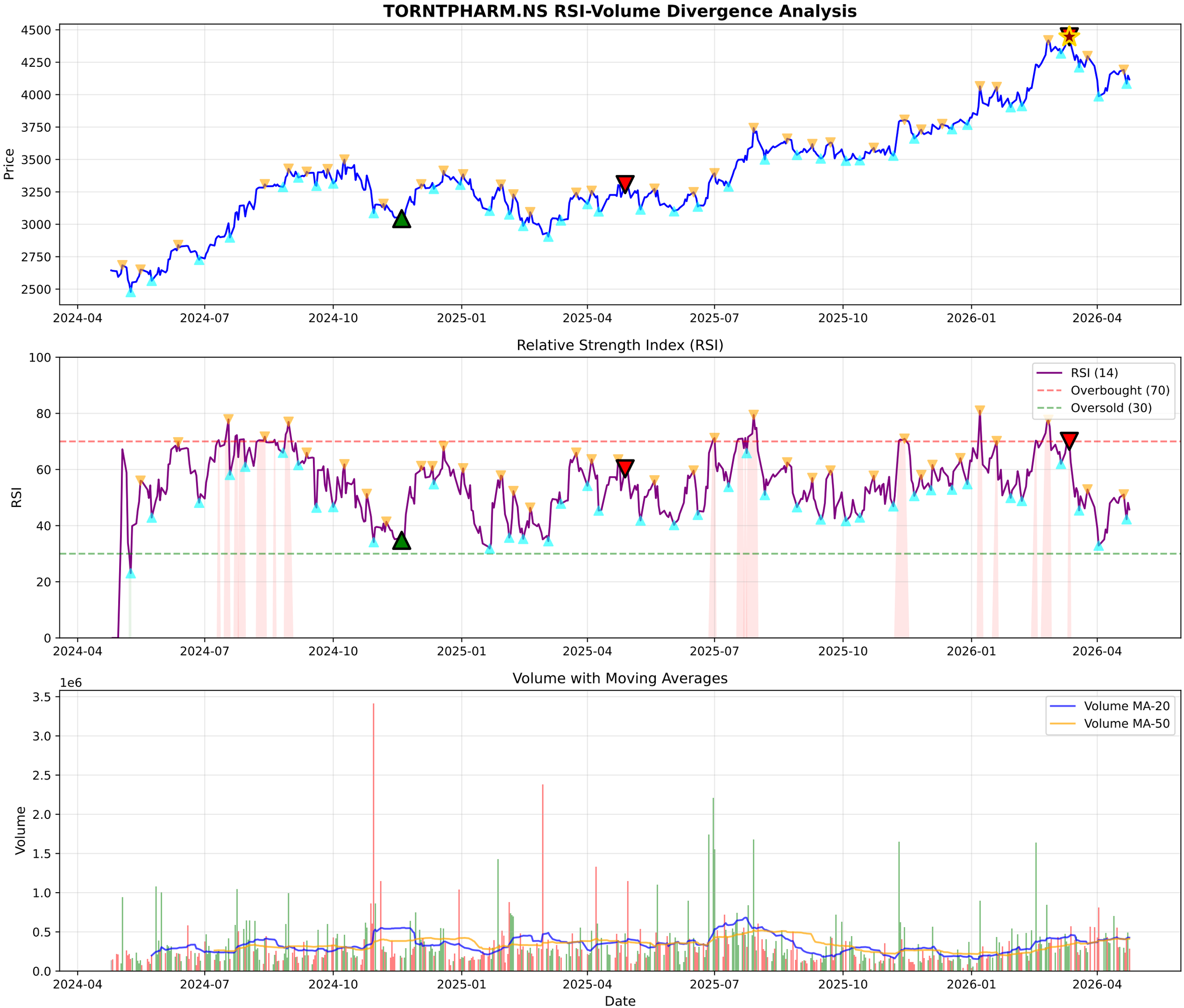
TORNTPHARM.NS RSI-Volume Divergence Analysis
Price
4500
4250
4000
3750
3500
3250
3000
2750
2500
2024-04
2024-07
2024-10
2025-01
2025-04
2025-07
2025-10
2026-01
2026-04
Relative Strength Index (RSI)
RSI
100
80
60
40
20
0
RSI (14)
Overbought (70)
Oversold (30)
Volume with Moving Averages
Volume
1e6
3.5
3.0
2.5
2.0
1.5
1.0
0.5
0.0
Volume MA-20
Volume MA-50
Date

TORNTPHARM.NS - Volume Analysis

═══ VOLUME ANALYSIS ═══:	
Status:	**34 Signals Detected**
:	
2026-03-19 [+]:	**Selling Exhaustion (Bullish Div)**
2026-03-27 [-]:	Distribution Day
2026-03-30 [-]:	Distribution Day
2026-04-08 [-]:	Distribution Day
2026-04-15 [-]:	Distribution Day

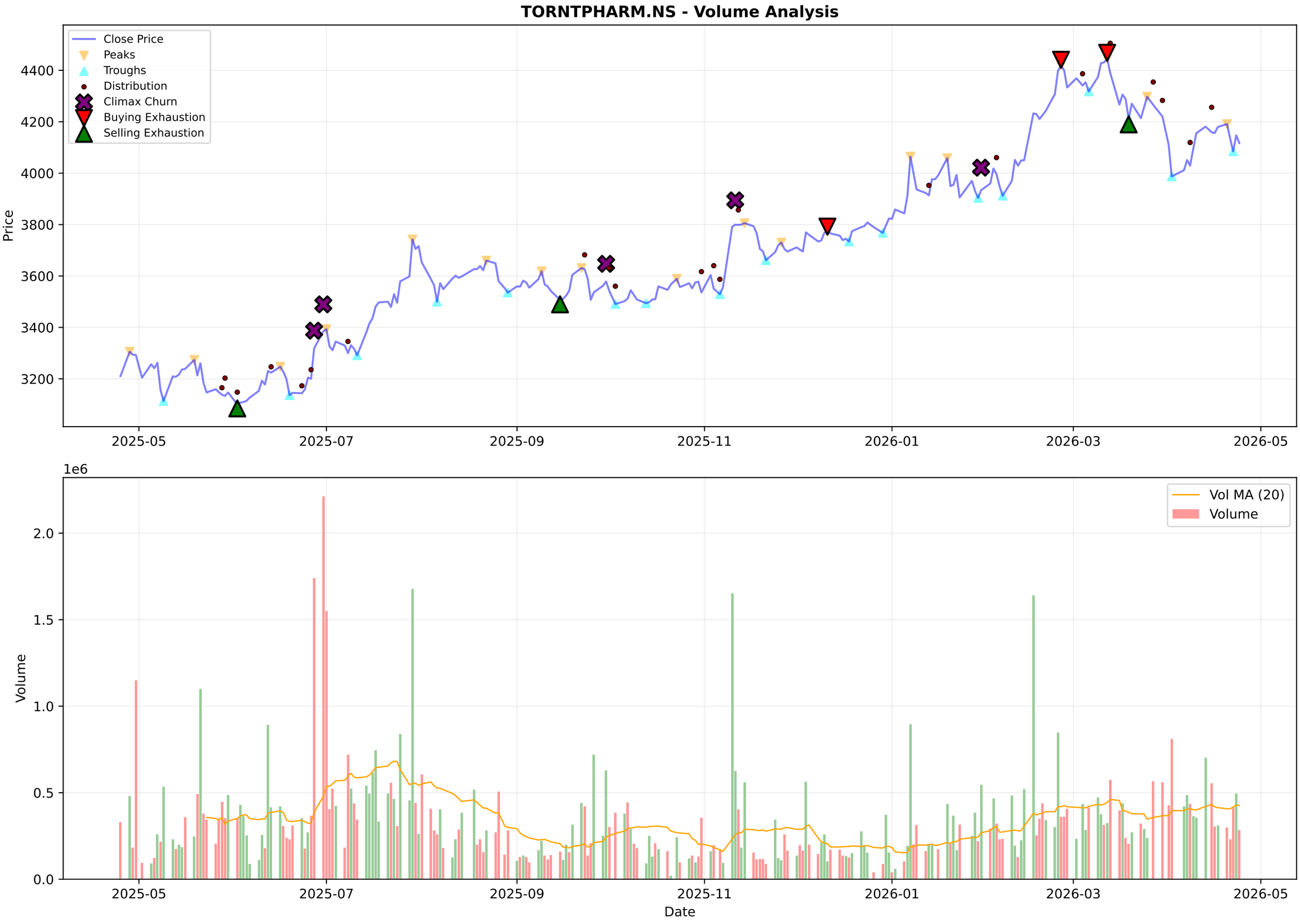
TORNTPHARM.NS - Volume Analysis
Close Price
Peaks
Troughs
Distribution
Climax Churn
Buying Exhaustion
Selling Exhaustion
Price
4400
4200
4000
3800
3600
3400
3200
2025-05
2025-07
2025-09
2025-11
2026-01
2026-03
2026-05
1e6
Vol MA (20)
Volume
Volume
2.0
1.5
1.0
0.5
0.0
Date

TORNTPHARM.NS - Candlestick Classification Summary

═══ CANDLESTICK CLASSIFICATION ═══:	
Latest Classification:	**No Control**
Recent Trend Score (10-day avg):	0.20
:	
Distribution:	
No Control:	123
Buyer Control:	62
Seller Control:	40
Buyer Strong Control:	3
Seller Strong Control:	1

TORNTPHARM.NS - Candlestick Classification
Seller Strong Control
Seller Control
No Control
Buyer Control
Buyer Strong Control
Price
4400
4200
4000
3800
3600
1e6
Volume
1.50
1.25
1.00
0.75
0.50
0.25
0.00
2025-07-31
2025-08-28
2025-09-23
2025-10-20
2025-11-17
2025-12-11
2026-01-07
2026-02-03
2026-02-27
2026-03-27
Date

Multi-Timeframe Supertrend Analysis

Timeframe	Status	Value	Last Price	Signal Date
1 Week	**UPTREND (Buy)**	3918.66	4117.2	2025-07-14
1 Day	**DOWNTREND (Sell)**	4364.26	4117.2	2026-04-01
15 Min	**UPTREND (Buy)**	4100.16	4117.2	2026-04-23

Multi-Timeframe MACD Analysis

Timeframe	Trend	Momentum	Signal
1 Week	**Bearish**	Strengthening	No Signal
1 Day	**Bullish**	Weakening	No Signal
15 Min	**Bullish**	Weakening	No Signal

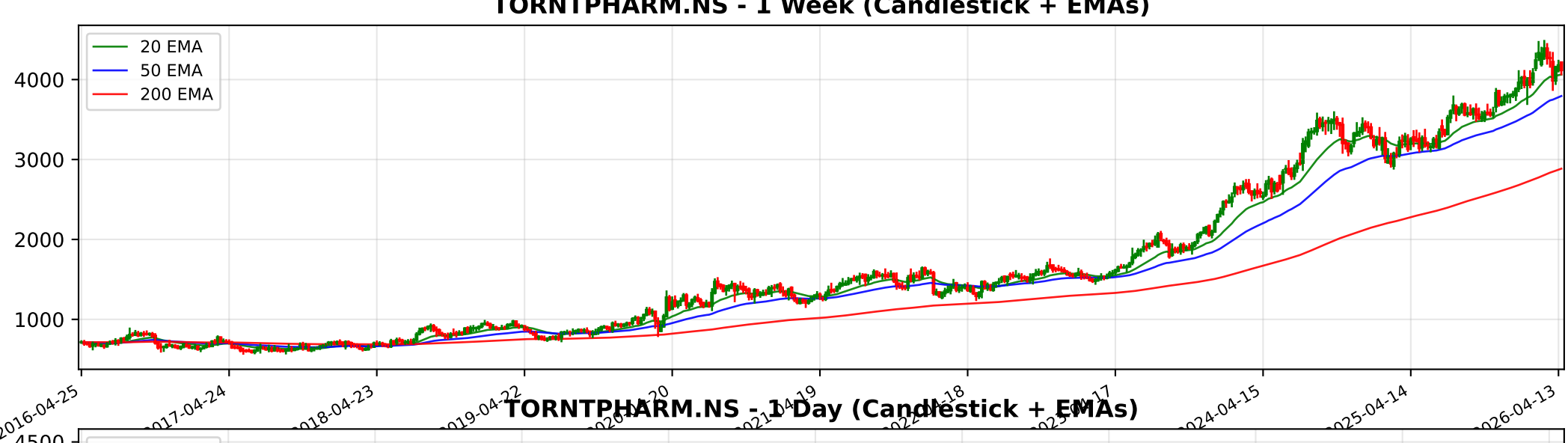
TORNTPHARM.NS - 1 Week (Candlestick + EMAs)
20 EMA
50 EMA
200 EMA
4000
3000
2000
1000
2016-04-25
2017-04-24
2018-04-23
2019-04-22
2024-04-15
2025-04-14
2026-04-13

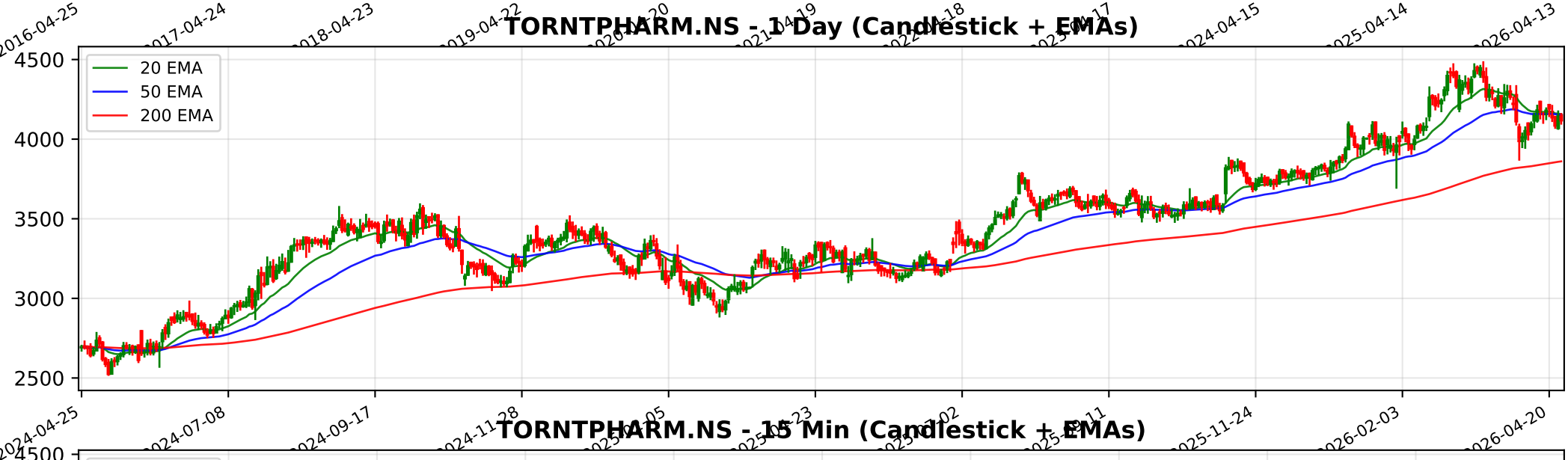
TORNTPHARM.NS - 1 Day (Candlestick + EMAs)
20 EMA
50 EMA
200 EMA
4500
4000
3500
3000
2500
2024-04-25
2024-07-08
2024-09-17
2024-11-28
2025-11-24
2026-02-03
2026-04-20

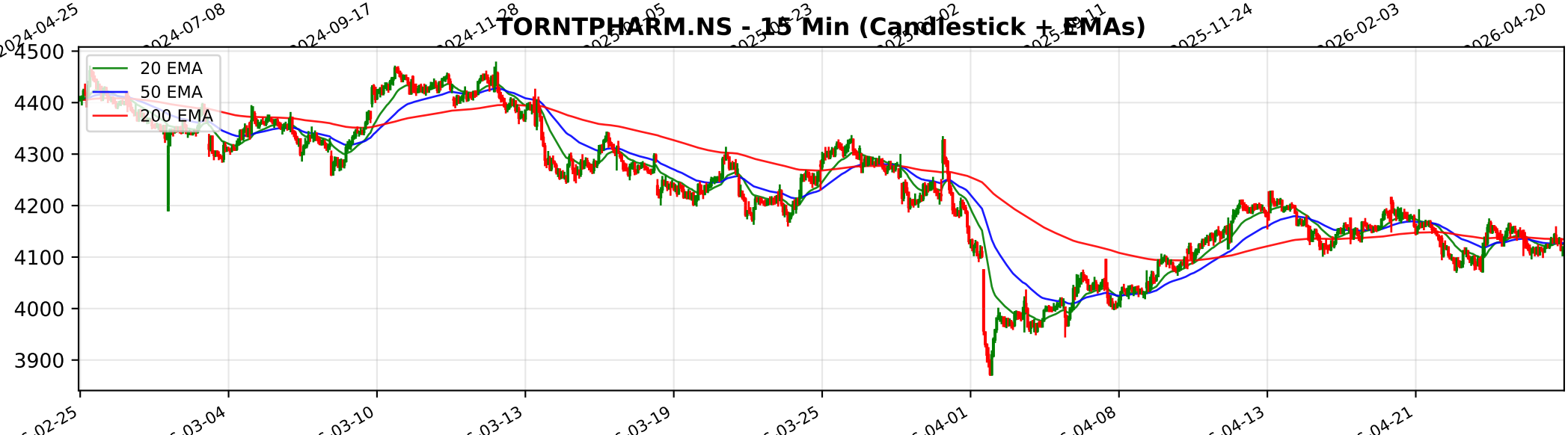
TORNTPHARM.NS - 15 Min (Candlestick + EMAs)
20 EMA
50 EMA
200 EMA
4500
4400
4300
4200
4100
4000
3900
02-25
03-04
03-10
03-13
03-19
03-25
04-01
04-08
04-13
04-21

Trendlyne Snapshot - TORNTPHARM_main

Markets | MarketMind AI | Baskets | Alerts | F&O | MF | Reports | Screeners | Subscribe | Superstars | Portfolio | Watchlist | Insider Trades | Results | More

Search Stock, IPO, MF

MARKETS / SECTOR : PHARMACEUTICALS & BIOTECHNOLOGY / INDUSTRY : PHARMACEUTICALS / TORRENT PHARMACEUTICALS LTD.

Torrent Pharmaceuticals Ltd.

Ask MarketMind AI v1.5

NSE: TORNTPHARM | BSE: 500420

Torrent Pharma Live Share Price Today, Share Analysis and Chart

Expensive Performer | In 2 Starfolio Baskets

IRAN WAR IMPACT Based on the latest financial disclosures up to the March 2026 quarter, the impact of the ongoing regional conflict on Torrent Pharmaceuticals Ltd. is categorized as minimal to low negative, primarily due to the company's high revenue concent... Read More

4117.20 -30.00 (-0.72%)

↑ 32.74% Gain from 52W Low

288.3K NSE+BSE Volume

NSE 24 Apr, 2026 3:31 PM (IST)

Watchlist | Portfolio | Alert | My Notes

Overview | FORECASTER | Buy Sell Zone | F&O | Financials | Charts & Report | News | Reports | Technicals | Shareholding | Deals | Corporate Actions | Alerts | About

Durability score	Valuation Score	Momentum Score	Analyst Price Target
90.0 / 100	27.3 / 100	54.8 / 100	4,540
High Financial Strength	Expensive Valuation	Technically Neutral	1Yr Price target upside is 10%

Expensive Performer — These stocks are strong in quality but with mid-range technicals. Their valuations are expensive — View Similar — Embed DVM

FORECASTER

SWOT Analysis: 20 (S) 9 (W) 2 (O) 2 (T)

Check Before You Buy

VIEW FULL CHECKLIST

High rank — 16 Positive • 7 Negative

69.6% Pass in checklist (0 — 45 — 55 — 100)

PE Valuation Check

Right Now	1 Year Forward
Fairly Valued 2.2%	Fairly Valued -0.6%

INSIGHT Torrent Pharma is fairly valued at both current PE and future earnings estimat

DVM | Key Metrics | Price Chart | Forecaster | Financials | Technicals | Shareholding | Deals | Documents | Corporate actions | Company Profile

Torrent Pharma Key Metrics

Preset Metrics: Preset Metrics

ROE Ann. %	Broker Average Target	Market Capitalization	Price to Book
25.2	4,169.67	139,344.7	15.3

Trendlyne Snapshot - TORNTPHARM_forecaster

Markets | MarketMind AI | Baskets | Alerts | F&O | MF | Reports | Screeners | Subscribe | Superstars | Portfolio | Watchlist | Insider Trades | Results | More

Search Stock, IPO, MF

MARKETS / SECTOR : PHARMACEUTICALS & BIOTECHNOLOGY / INDUSTRY : PHARMACEUTICALS / TORRENT PHARMACEUTICALS LTD.

Torrent Pharmaceuticals Ltd.

NSE: TORNTPHARM | BSE: 500420

Expensive Performer | In 2 Starfolio Baskets

Download real time STOCK REPORT

4117.20 -30.00 (-0.72%)

↑ 32.74% Gain from 52W Low

288.3K NSE+BSE Volume

NSE 24 Apr, 2026 3:31 PM (IST)

Watchlist | Portfolio | Alert | My Notes

Overview | FORECASTER | Buy Sell Zone | F&O | Financials | Charts & Report | News | Reports | Technicals | Shareholding | Deals | Corporate Actions | Alerts | About

Torrent Pharma - TORNTPHARM - stock price prediction, stock forecast, target price, analyst ratings from 28 analysts

Torrent Pharma has a share price target of Rs 4540, revenue growth forecast of 20.4%, and profit growth estimate of 17.0% for FY26, based on top 28 analyst calls.

Torrent Pharma FORECASTER - Analyst Estimates

FORECASTER DASHBOARD →

SHARE PRICE TARGET FORECAST

12 MONTH ESTIMATE

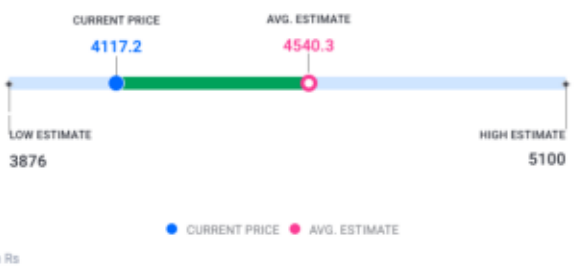

↑ HIT Torrent Pharma's share price target is above the current price, with an upside of 10.3%

EPS FORECAST

QUARTER | ANNUAL

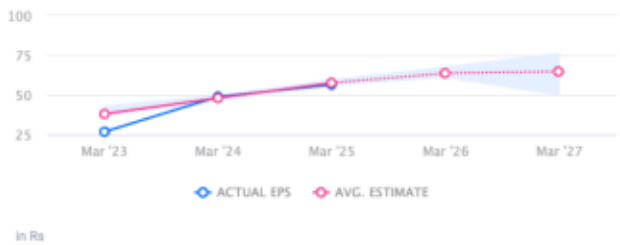

↓ MISS Torrent Pharma's EPS was lower than average estimate 2 times in past 3 years

CONSENSUS RECOMMENDATION

28 ANALYST Recommendations

The consensus recommendation from 28 analysts for Torrent Pharma is BUY