© 2026 Stock Research. All Rights Reserved.

# Strategic Trading Analysis

**Step 1: Audit the Data**

- **Data Present:**
  - Daily and multi-year charts with price action.
  - Moving averages (20, 50, 200 EMA) across multiple timeframes.
  - Momentum and trend indicators (RSI, MACD, Supertrend, Bollinger Bands).
  - Volume analysis, including RSI-volume divergences and candlestick classification.
  - Relative Strength (RS) analysis against a benchmark.
  - Fundamental snapshot (short-term vs. long-term growth) and analyst consensus/targets.
- **Data Missing:**
  - Options chain data (Open Interest, Put/Call ratios) to gauge institutional hedging.
  - Detailed sector-specific macroeconomic tailwinds/headwinds.
  - Level 2 order book data for intraday liquidity profiling.
- **Confidence Level: High**. The provided report is exceptionally comprehensive. It covers technicals, quantitative metrics, volume analysis, and fundamental/analyst overlays. The convergence of these metrics is highly sufficient for evaluating a 1-4 month positional equity trade.

---

**Step 2: Analyze the Setup**

- **Price Structure & Trend:** ULTRACEMCO.NS experienced a significant corrective phase, dropping from ~13,000 to a trough near 10,500. However, the structure has recently shifted. The stock established a definitive bottom in mid-March, confirmed by a "Selling Exhaustion" volume signal and a bullish RSI divergence.
- **Moving Averages:** While the historical EMA alignment remains structurally bearish (20 < 50 < 200), the *price* has sharply rallied and successfully reclaimed all three major EMAs (closing at INR 11,998 vs. the 200 EMA at INR 11,871). This is a classic early-stage trend reversal signal.
- **Momentum & Confluence:**
  - Daily MACD is in a bullish configuration (MACD line > Signal line) and in positive territory.
  - Daily Supertrend flipped to a "Buy" (**Uptrend**) at 11,184.
  - Relative Strength analysis flags the stock as an "Emerging Leader" with a turnaround detected (1M RS > 3M RS), indicating it has recently begun outperforming the broader market.
  - Fundamentally, short-term metrics (6 quarters) show accelerating growth in Revenue, Net Income, and EPS, supporting the technical recovery.
- **Headwinds:** The weekly timeframe still shows a bearish Supertrend and MACD, and recent daily candlestick action flags "Seller Control." This suggests the stock is currently digesting the recent run-up from the lows, presenting a consolidation entry rather than an extended breakout.

---

**Step 3: Formulate the Recommendation**

Based on the confluence of an RS turnaround, a bullish divergence marking the bottom, short-term fundamental acceleration, and the critical reclaim of the 200-day EMA, the setup is highly favorable for an intermediate-term swing. The recent consolidation provides an objective entry to capture the required 5%-15% upside.

**Recommendation: YES (Initiate Positional Long)**

© 2026 Stock Research. All Rights Reserved.

- **Entry Price:** INR 11,998 (Current Market Price) down to INR 11,870 (buying the retest of the 200-day EMA).
- **Stop Loss:** INR 11,480 (Hard stop. This rests safely below the 50-day EMA [11,739] and recent minor swing supports, protecting against a failure of the 200 EMA breakout. Risk is roughly 4.3%).
- **Take Profit:** INR 13,250 (Primary target aligned with previous structural resistance from early 2026. This offers a ~10.4% upside, achieving a favorable Risk/Reward ratio of > 1:2.4 over a 1-3 month horizon. A secondary stretch target can be placed at the analyst consensus of INR 13,637).

# Candlestick Classification Analysis

As a seasoned Candlestick Trader, I have analyzed the "Candlestick Classification" chart (Pages 20 and 21) for ULTRACEMCO.NS. By applying your specific 5-step classification algorithm-which factors in ATR-normalized body size, close position, wick rejections, and volume multipliers-here is my professional interpretation of the price action and the future predictive outlook.

## 1. The Current Micro-Trend (The Stalling Rally)

- **Latest Classification:** The most recent daily candle is classified as **Seller Control (-1)**.
- **10-Day Average Trend Score:** The score sits at a mere **0.20**.

**Interpretation:** An average score of 0.20 over 10 days indicates a market in near-total deadlock. However, contextualizing this within the chart, this 0.20 score comes at the *end* of a relief rally. The price bounced from a steep low of ~10,500 up to the ~12,200 level. The fact that the 10-day average has decayed to near-zero, capped off by a "Seller Control" candle, strongly suggests **Buyer Exhaustion**. The buyers pushed the price up but have lost the conviction (lacking strong bodies and high volume) to maintain the momentum.

## 2. Macro Context & Algorithm Insights (The Bigger Picture)

Looking at the broader chart and the distribution metrics:* **Dominance of "No Control":** Out of the dataset, 103 candles are "No Control" (grey), indicating a highly choppy, indecisive market environment with long wicks and average/low volume. * **Absence of Institutional Conviction:** There is a glaring lack of dark green (**Buyer Strong Control: only 1 instance**) and dark red (**Seller Strong Control: 0 instances**) on the summary page. * **Applying the Algorithm:** Because your algorithm requires high volume (>1.3x) and a large ATR-normalized body (>1.5 ATR) to print a "Strong Control" (+2 or -2) signal, the absence of these signals means **institutions have not been aggressively stepping in to accumulate or dump with high conviction**. The recent rally to 12,200 was built on "moderate" bullish candles (+1) and likely lower relative volume. It was a weak-handed rally.

## 3. Price Action at Resistance

If you look at the right edge of the chart (Page 21), price has rallied back into a previous consolidation zone (around 12,000 - 12,500) that broke down violently earlier in the year. * As price entered this resistance zone, the candles shifted from Light Green (Buyer Control) to Grey (No Control) and finally to Light Red (Seller Control).* Based on your algorithm's *Step 2 (Close Position)* and *Step 3 (Wick Analysis)*, the recent grey and

© 2026 Stock Research. All Rights Reserved.

red candles mean that intraday buyers are attempting to push higher, but are facing rejection (upper wicks) and sellers are forcing the close near the lows of the day.

### 4. Future Price Prediction

**Prediction: Bearish Reversal / Downside Continuation**

**Why?**The path of least resistance is shifting downward. The stock experienced a major structural break when it fell from ~13,000 to ~10,500. The recent move upward is a textbook "low-volume relief rally" or "dead cat bounce."

Because the buyers failed to print *any* "Buyer Strong Control" (+2) candles during this recovery, they have proven they lack the institutional volume multiplier (Step 4 of your logic) needed to break through overhead resistance. Now that the algorithm has printed a **Seller Control** candle at the top of this weak rally, it signals that the sellers who were trapped higher up are using this bounce to unload their positions.

- **Near-term target:** Expect the price to roll over and retest the recent swing lows. Initial support will be found around the **11,500** level, but a full retest of the **10,500** base is highly probable.
- **Invalidation Level:** This bearish thesis is only invalidated if the stock suddenly prints a **Buyer Strong Control (+2)** candle (Large body, closing near the high, accompanied by >1.3x average volume) pushing above the 12,500 resistance. Until then, the bears are back in the driver's seat.

# News & Analyst Targets

As a stock research analyst, here is the latest analysis and news roundup for **UltraTech Cement Ltd. (ULTRACEMCO)** for the week of April 25, 2026.

## 1) Latest News for ULTRACEMCO This Week

- **Historic Capacity Milestone:** UltraTech Cement officially became the world's largest cement company outside of China. The company announced the commissioning of three new grinding units (adding 8.7 MTPA capacity), boosting its total domestic capacity to 200.1 MTPA and global capacity to 205.5 MTPA.
- **Regulatory Disclosures:** On April 23, 2026, UltraTech Cement filed its initial "Large Corporate" disclosure with SEBI, highlighting its outstanding borrowings and solidifying its AAA credit ratings from CRISIL and India Ratings.
- **Surge in Derivatives Trading:** The stock saw a massive 16.8% surge in open interest in the derivatives segment on April 22, 2026, indicating heightened market activity and active repositioning by investors ahead of earnings.
- **New Rail Order:** UltraTech placed a INR 27.18 crore order with Texmaco Rail & Engineering for the supply of a rake of BCFC M1 wagons to bolster its supply chain logistics.
- **Upcoming Q4 FY26 Earnings:** The market is bracing for UltraTech's Q4 FY26 earnings release, which is scheduled for Monday, April 27, 2026.

## 2) Brokerage Upgrades and Downgrades

- **Upgrades & Bullish Reiterations:**
  - **DAM Capital** upgraded the entire cement sector to a 'Buy' this month, singling out UltraTech Cement as its top pick due to the company's sheer scale, pricing power, and ability to handle persistent cost inflation.

© 2026 Stock Research. All Rights Reserved.

  - **Jefferies** reiterated its 'Buy' rating, labeling the company "India's Global Cement Titan" due to its robust internal expansion, disciplined acquisitions, and anticipated cost efficiencies.
- **Downgrades & Cautious Ratings:**
  - **PL Capital** maintained an 'Accumulate' rating but highlighted that the robust growth outlook appears to be heavily priced into the current stock value, favoring buying on dips rather than aggressive immediate entries.
  - Technical and systematic platforms like **StockInvest.us** downgraded the stock's short-term technical posture from 'Buy' to 'Hold' ahead of earnings due to localized price weakness.
  - Earlier in the quarter, **MarketsMojo** downgraded the stock to a 'Hold' specifically flagging valuation concerns despite strong fundamentals.

## 3) Other News Indirectly/Directly Impacting ULTRACEMCO

- **Intensifying South India Price War:** Shares briefly dropped by 2.0% this week on the back of an escalating cement price war in South India. Analysts are closely watching whether this is a transitory bump or a structural headwind that could heavily impact Q1 FY27 operating margins.
- **Anticipated April Price Hikes:** Working against the regional price wars, broad market expectations point toward a planned pan-India price hike of INR 30-INR 50 per bag starting this month (April 2026). This is an industry-wide attempt spearheaded by leaders like UltraTech to restore profitability and cover logistical inflation.
- **M&A Integration Synergies:** The integration of its recent massive acquisitions (including assets from Kesoram and India Cements) is tracking positively. Complete brand conversion and synergy realizations are targeted by June 2026, which is expected to cement further supply-side control.
- **Macro Infrastructure Tailwinds:** The robust INR 11.21 lakh crore allocation to infrastructure in the Union Budget 2025-26 continues to drive a bullish demand narrative. Industry estimates project cement demand growth between 6.5% and 7.5% for FY26-27, highly benefiting UltraTech's utilization rates.

## 4) Latest Analyst Targets for ULTRACEMCO

Below is the latest compilation of target prices issued by the analyst and brokerage community as of April 2026. *Note: The average consensus price target currently hovering around INR 14,303 implies a potential upside of ~17% from the current trading levels of roughly INR 12,100 - INR 12,200.*

| Brokerage / Research Firm | Rating | Target Price (INR ) | Investment Horizon / Rationale |
|---|---|---|---|
| Goldman Sachs | Buy | INR 14,690 | Long-term confidence in volume growth, pricing power, and market share. |
| Elara Capital | Accumulate | INR 14,553 | Better-than-expected margins and cost-efficiency savings tracking ahead of target. |
| Trendlyne Consensus | Moderate Buy | INR 14,303 | Average consensus drawn from 31 reports by 11 analysts. |
| Morgan Stanley | Overweight | INR 14,100 | Volume outperforming estimates; steady infrastructure demand. |
| Jefferies | Buy | INR 14,025 | "Global Cement Titan" outlook; EPS expansion to INR 1,245/tonne by FY28. |

© 2026 Stock Research. All Rights Reserved.

| Brokerage / Research Firm | Rating | Target Price (INR ) | Investment Horizon / Rationale |
|---|---|---|---|
| PL Capital | Accumulate | INR 13,668 | Valuation mostly priced in; recommends accumulating on dips. |
| Univest Consensus | Bullish | INR 12,000 - INR 13,500 | 12-Month base case. Notes a Bear case of INR 7,500 and a Bull case of INR 15,000+. |
| Axis Securities | Buy | INR 12,500 - INR 12,800 | Short-term technical target based on momentum and moving averages. |
| DAM Capital | Buy | INR 12,650 | Upgrade driven by projected INR 30-50 per bag price hikes initiating April 2026. |

# Stock Detailed Analysis Report

# ULTRACEMCO.NS

Current Price: ₹11998.00

Generated: 2026-04-25 14:23

# ULTRACEMCO.NS - 3 Year Daily Price Chart

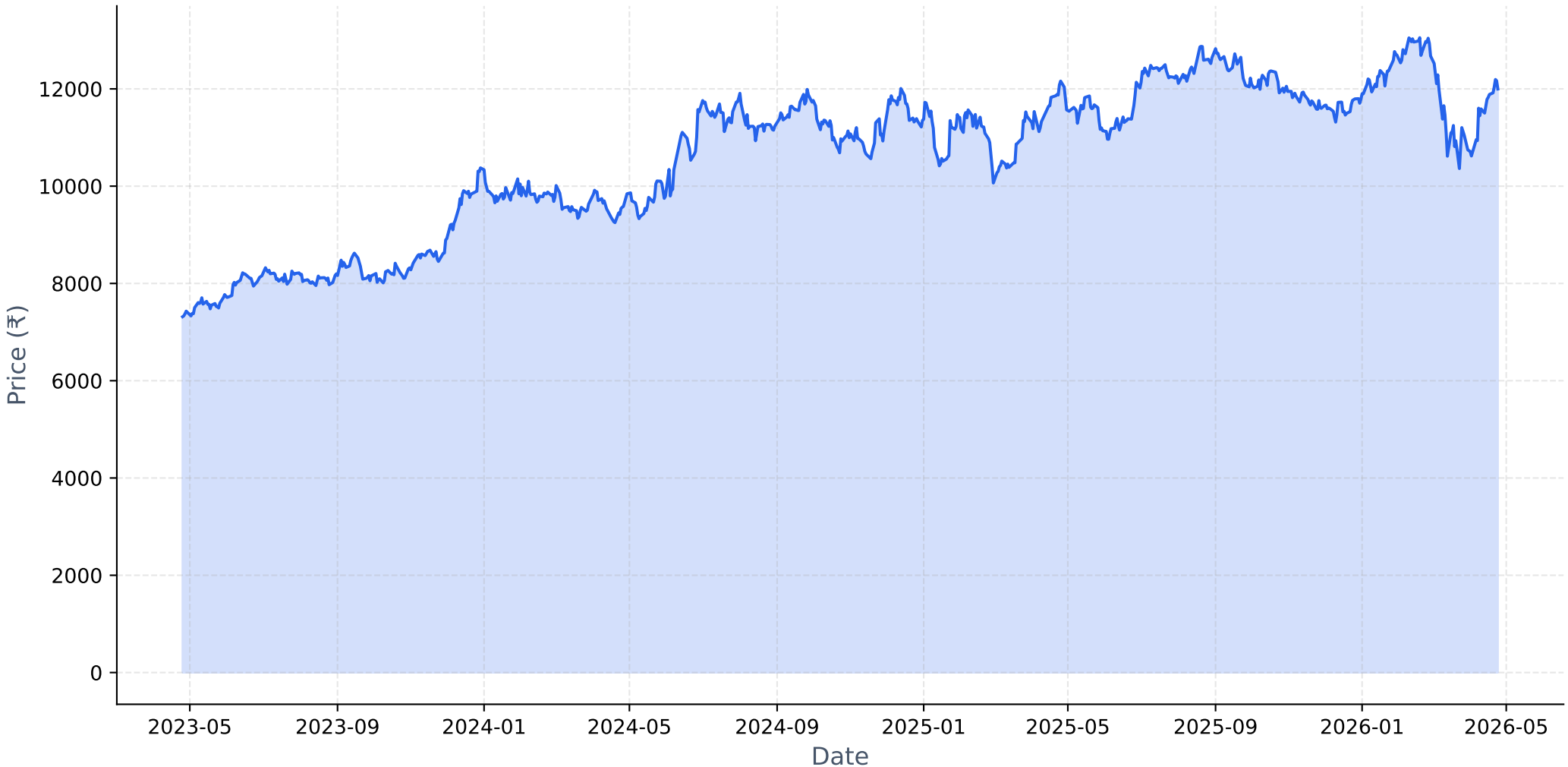

# Long-term Fundamental Analysis (4 Years)

| Metric | Is Growing? | Accelerating? | 1Y Growth | 3Y CAGR |
|---|---|---|---|---|
| Revenue | Yes | No | 7.34% | 13.17% |
| Net Income | No | No | -13.79% | -6.31% |
| ROE | No | No | -24.58% | -2.32% |
| EPS | No | No | -15.53% | -6.93% |

# Short-term Fundamental Analysis (6 Quarters)

| Metric | Is Growing? | Recent QoQ | Avg QoQ |
|---|---|---|---|
| Revenue | Yes | -11.50% | 10.94% |
| Net Income | Yes | 8.42% | 50.96% |
| EPS | Yes | 93.43% | 93.43% |

# ULTRACEMCO.NS - Relative Strength Analysis

| | |
|---|---|
| **═══ OVERVIEW ═══:** | |
| **Benchmark Index:** | ^CNXINFRA |
| **Sector:** | Infra |
| **Classification:** | **Emerging Leader** |
| **RS Score:** | 49.3/100 |
| **:** | |
| **═══ RS RATIOS ═══:** | |
| **1M RS:** | **1.045 [Leader]** |
| **3M RS:** | **0.968 [Neutral]** |
| **6M RS:** | **0.968 [Neutral]** |
| **1Y RS:** | **0.928 [Neutral]** |
| **:** | |
| **═══ TURNAROUND ANALYSIS ═══:** | |
| **Turnaround Status:** | **!! DETECTED !!** |
| **:** | |
| **SIGNAL CRITERIA::** | |
| ✓ **Emerging RS:** | 1M (1.045) > 3M (0.968) |
| ✓ **Medium-term Lagging:** | 6M=0.968, 1Y=0.928 (≤1.0) |
| ✓ **Performance Improving:** | 3M (-0.5%) > 6M (-2.9%) |

# Relative Strength Analysis: ULTRACEMCO.NS vs ^CNXINFRA
## Classification: Emerging Leader

### Price Performance Comparison (Normalized)

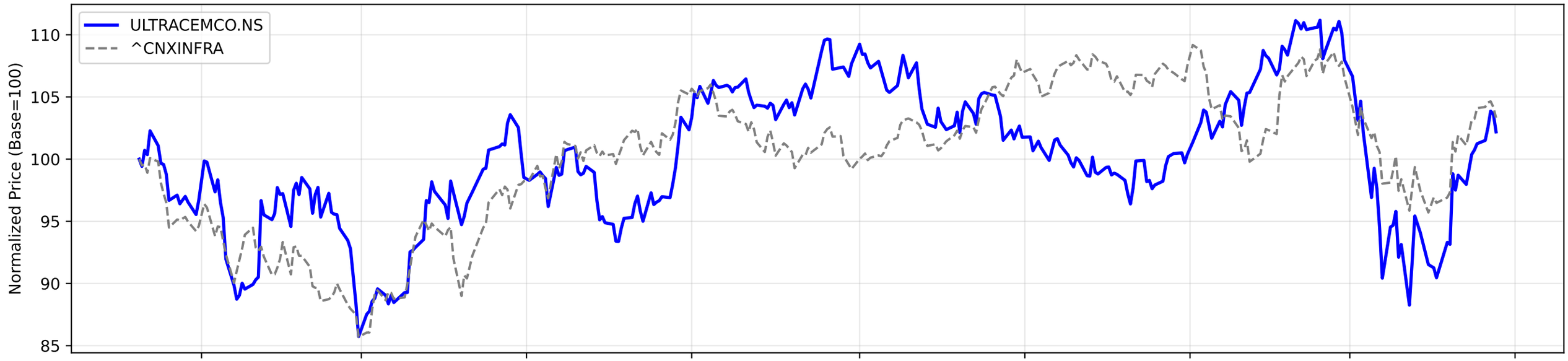


### RS Ratio Trends (Multiple Timeframes)

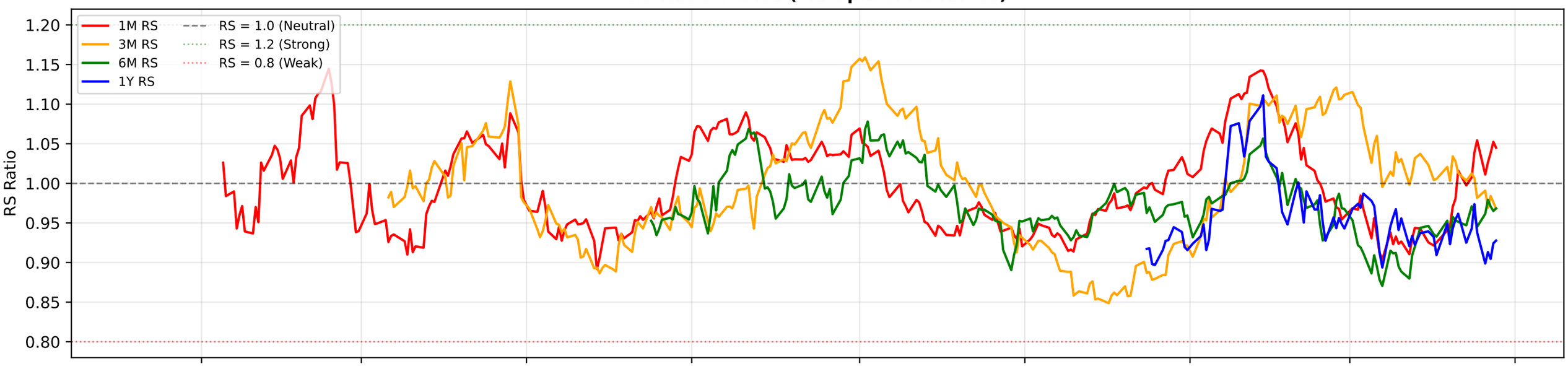


### RS Composite Score Timeline

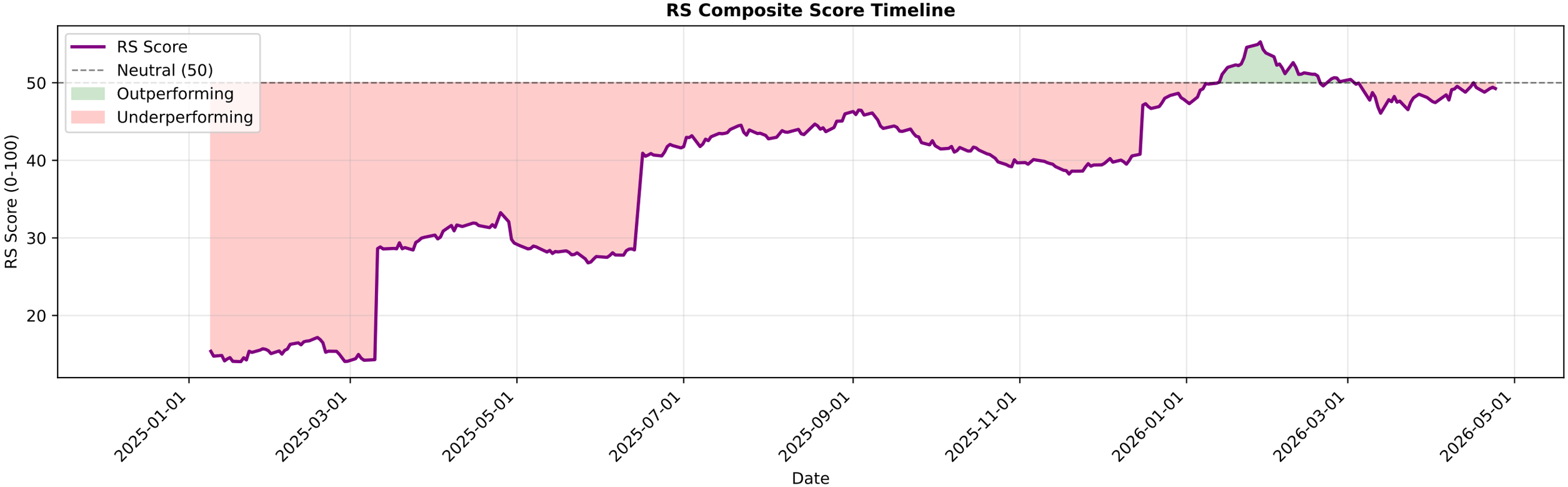

# ULTRACEMCO.NS - EMA Crossover Summary

| | |
|---|---|
| **EMA 20:** | 11680.12 |
| **EMA 50:** | 11739.13 |
| **EMA 200:** | 11871.73 |
| **Trend Status:** | **Strong Downtrend** |

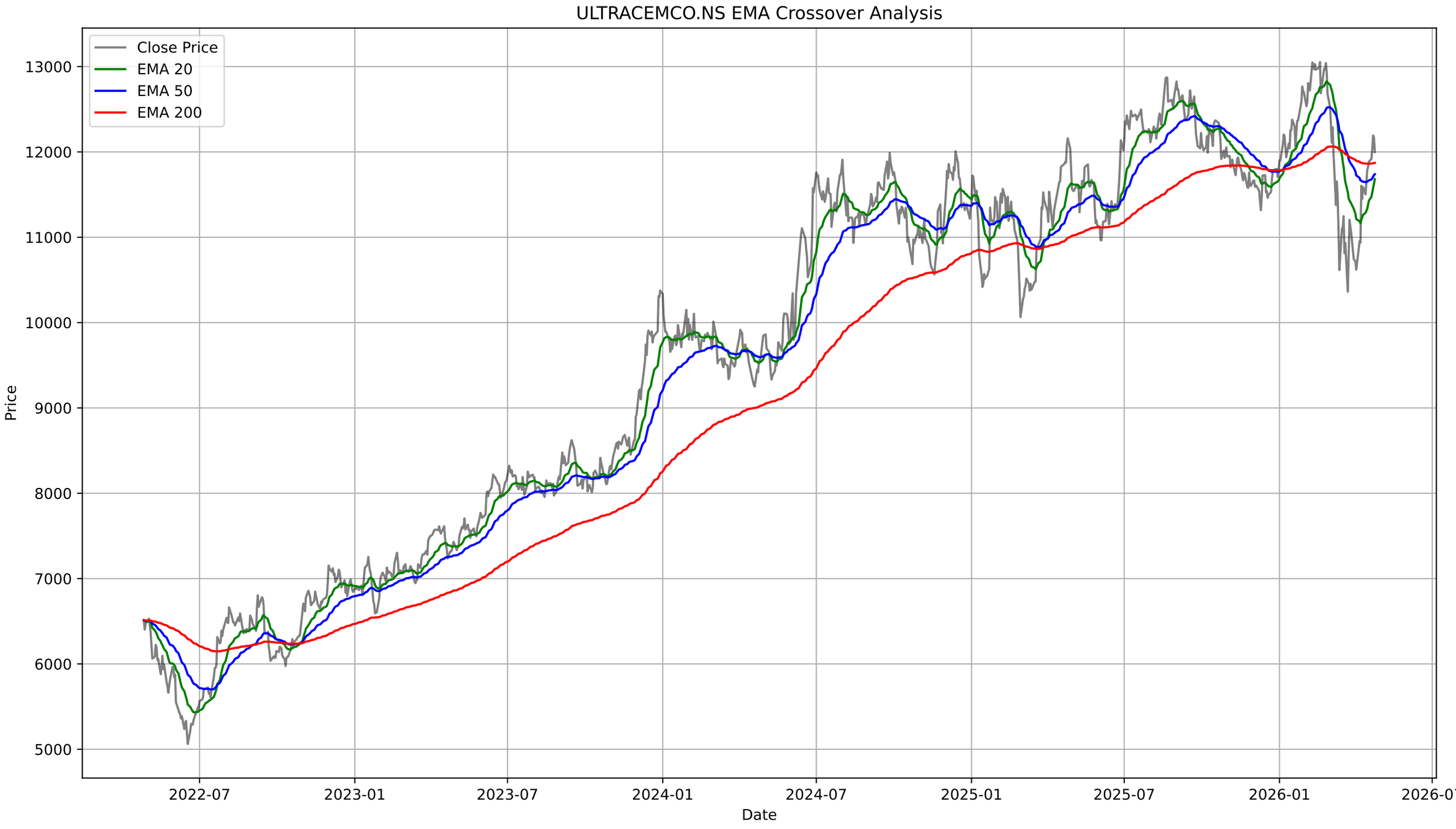
ULTRACEMCO.NS EMA Crossover Analysis
Close Price
EMA 20
EMA 50
EMA 200
Price
13000
12000
11000
10000
9000
8000
7000
6000
5000
2022-07
2023-01
2023-07
2024-01
2024-07
2025-01
2025-07
2026-01
2026-07
Date

# ULTRACEMCO.NS - Bollinger Bands Summary

| | |
|---|---|
| **Current Price:** | 11998.00 |
| **Upper Band:** | 12508.20 |
| **Middle Band (SMA 20):** | 11447.00 |
| **Lower Band:** | 10385.80 |
| **%B:** | 0.7596 |
| **Band Width:** | 0.1854 |
| **Status:** | Upper Half |
| **Signal:** | None |
| **Recent Signal 1:** | **Buy Signal at 2026-03-12 00:00:00+05:30** |
| **Recent Signal 2:** | **Buy Signal at 2026-03-13 00:00:00+05:30** |
| **Recent Signal 3:** | **Buy Signal at 2026-03-16 00:00:00+05:30** |

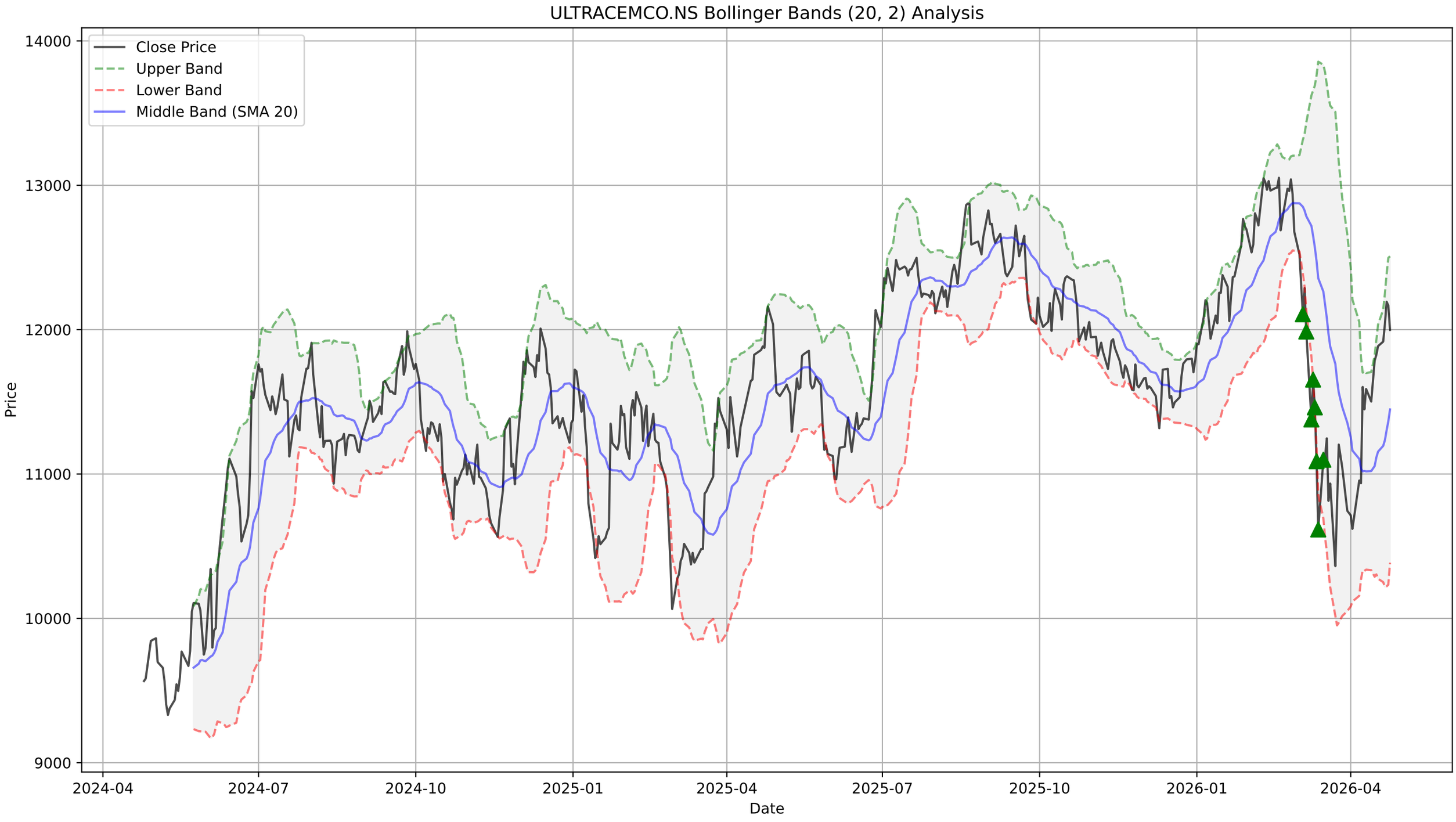
ULTRACEMCO.NS Bollinger Bands (20, 2) Analysis
Close Price
Upper Band
Lower Band
Middle Band (SMA 20)
Price
Date
14000
13000
12000
11000
10000
9000
2024-04
2024-07
2024-10
2025-01
2025-04
2025-07
2025-10
2026-01
2026-04

# ULTRACEMCO.NS - Supertrend Summary

| | |
|---|---|
| **Status:** | **UPTREND (Buy)** |
| **Supertrend Value:** | 11184.57 |
| **Signal Identified On:** | 2026-04-15 |

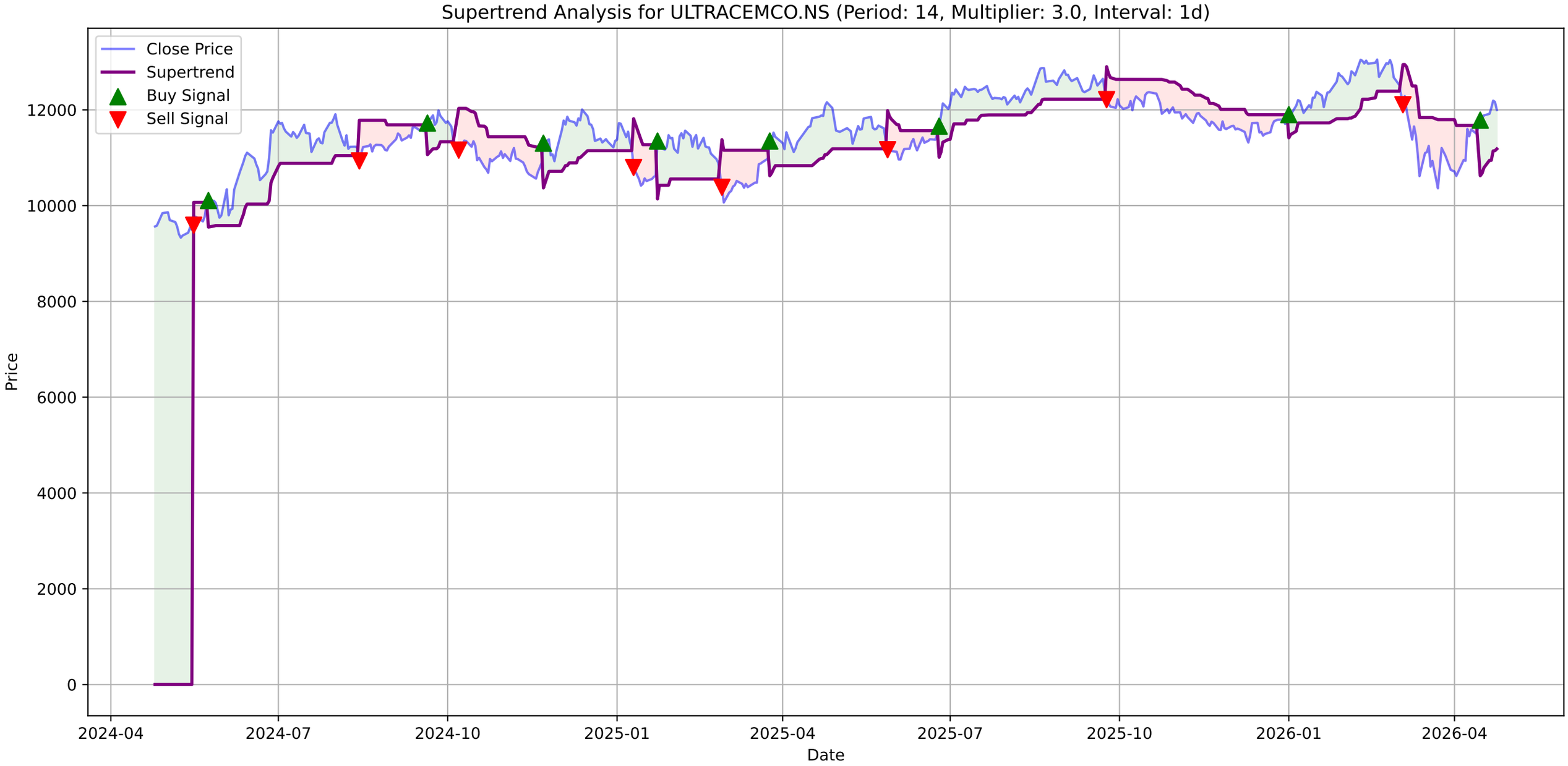
Supertrend Analysis for ULTRACEMCO.NS (Period: 14, Multiplier: 3.0, Interval: 1d)
Close Price
Supertrend
Buy Signal
Sell Signal
Price
Date
0
2000
4000
6000
8000
10000
12000
2024-04
2024-07
2024-10
2025-01
2025-04
2025-07
2025-10
2026-01
2026-04

# ULTRACEMCO.NS - MACD Summary

| | |
|---|---|
| **MACD Line:** | 151.87 |
| **Signal Line:** | 27.36 |
| **Histogram:** | 124.51 |
| **Trend:** | **Bullish** |
| **Momentum:** | **Weakening** |
| **Signal:** | None |

ULTRACEMCO.NS Price
Close Price
13000
12500
12000
11500
11000
10500
10000
9500
2024-04
2024-07
2024-10
2025-01
2025-04
2025-07
2025-10
2026-01
2026-04

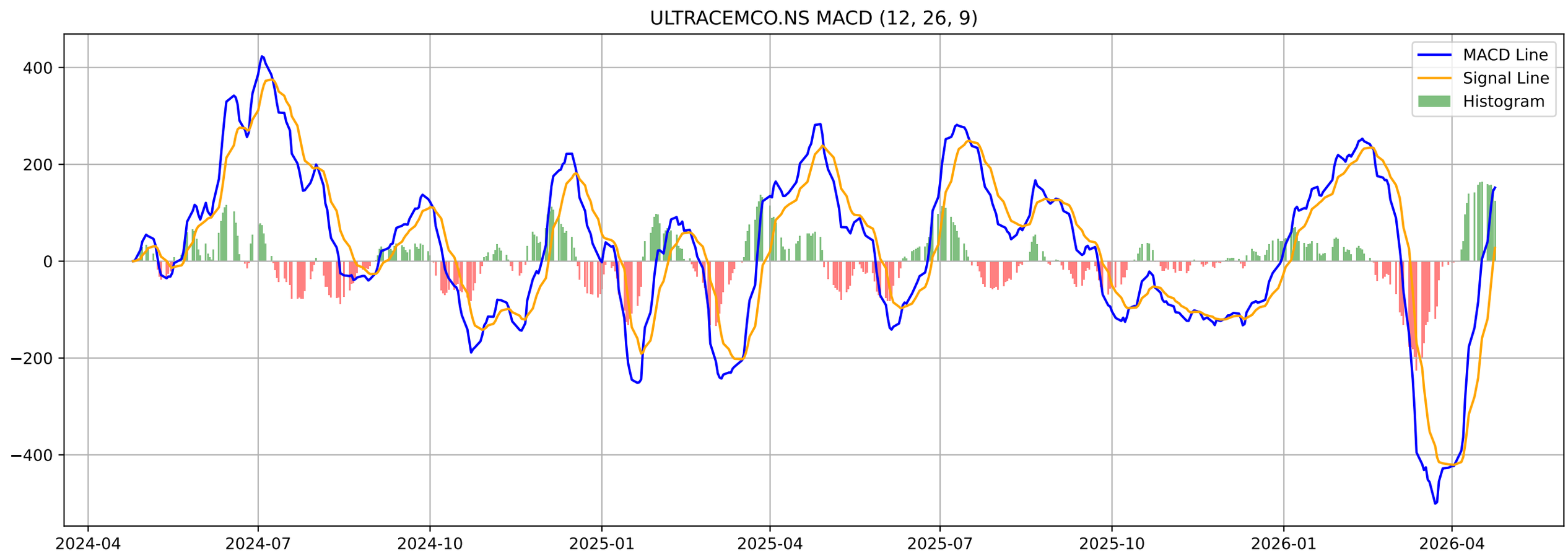
ULTRACEMCO.NS MACD (12, 26, 9)
MACD Line
Signal Line
Histogram
400
200
0
−200
−400
2024-04
2024-07
2024-10
2025-01
2025-04
2025-07
2025-10
2026-01
2026-04

# ULTRACEMCO.NS - Volatility Squeeze Summary

| | |
|---|---|
| **BB Width:** | 0.1854 |
| **ATR:** | 305.1429 |
| **Total Signals:** | 0 |

# ULTRACEMCO.NS - Volatility Squeeze Analysis

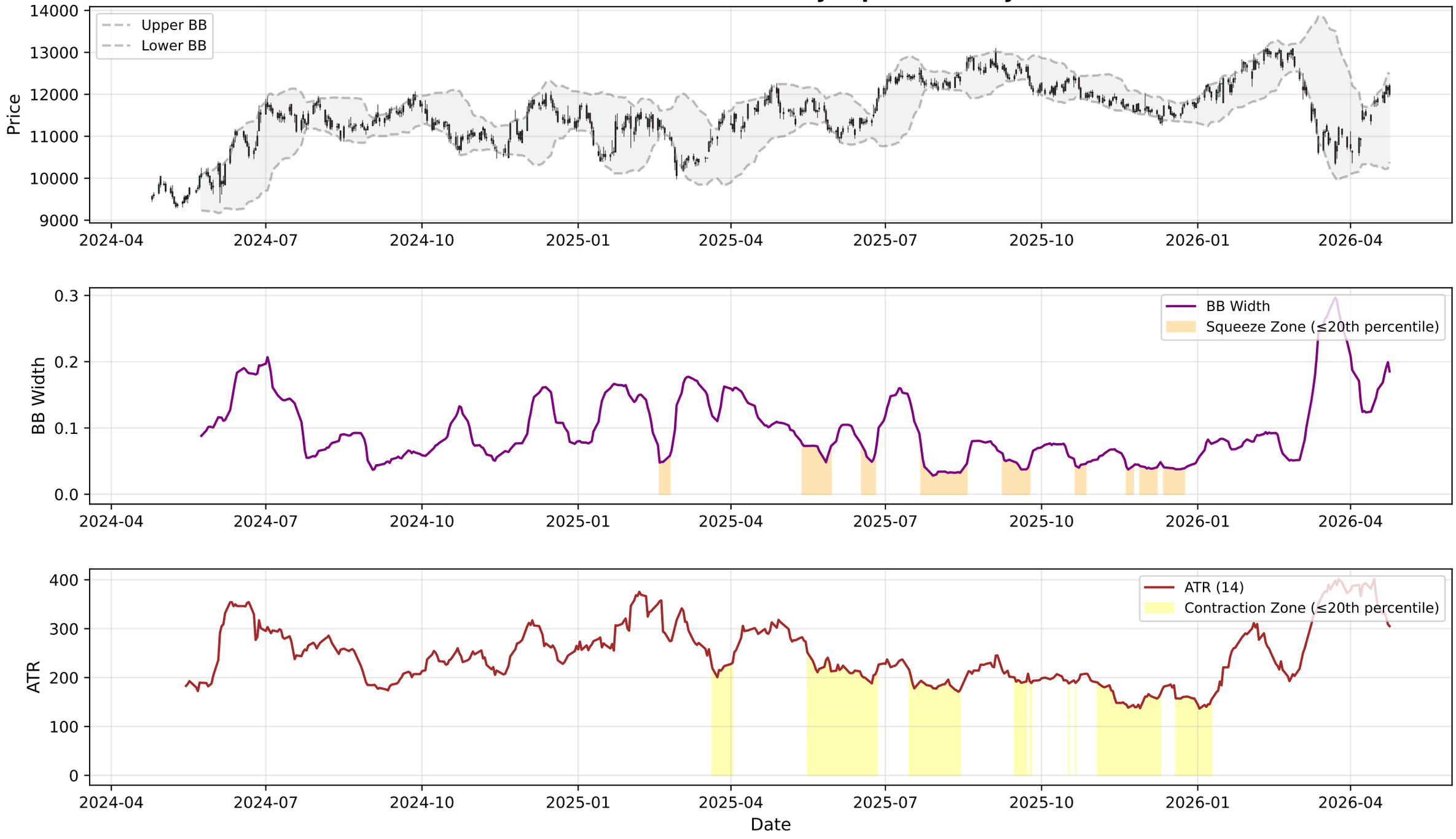

# ULTRACEMCO.NS - RSI-Volume Summary

| | |
|---|---|
| **Current RSI:** | 57.30 |
| **Current Volume:** | 349586 |
| **Volume MA 20:** | 357874 |
| **Bullish Divergences:** | 1 |
| **Bearish Divergences:** | 3 |
| **Bullish Div 1:** | Date: 2026-03-23 00:00:00+05:30, Price: 10362.00 |
| **Bearish Div 1:** | Date: 2025-02-07 00:00:00+05:30, Price: 11567.28 |
| **Bearish Div 2:** | Date: 2026-02-18 00:00:00+05:30, Price: 13052.00 |

# ULTRACEMCO.NS RSI-Volume Divergence Analysis

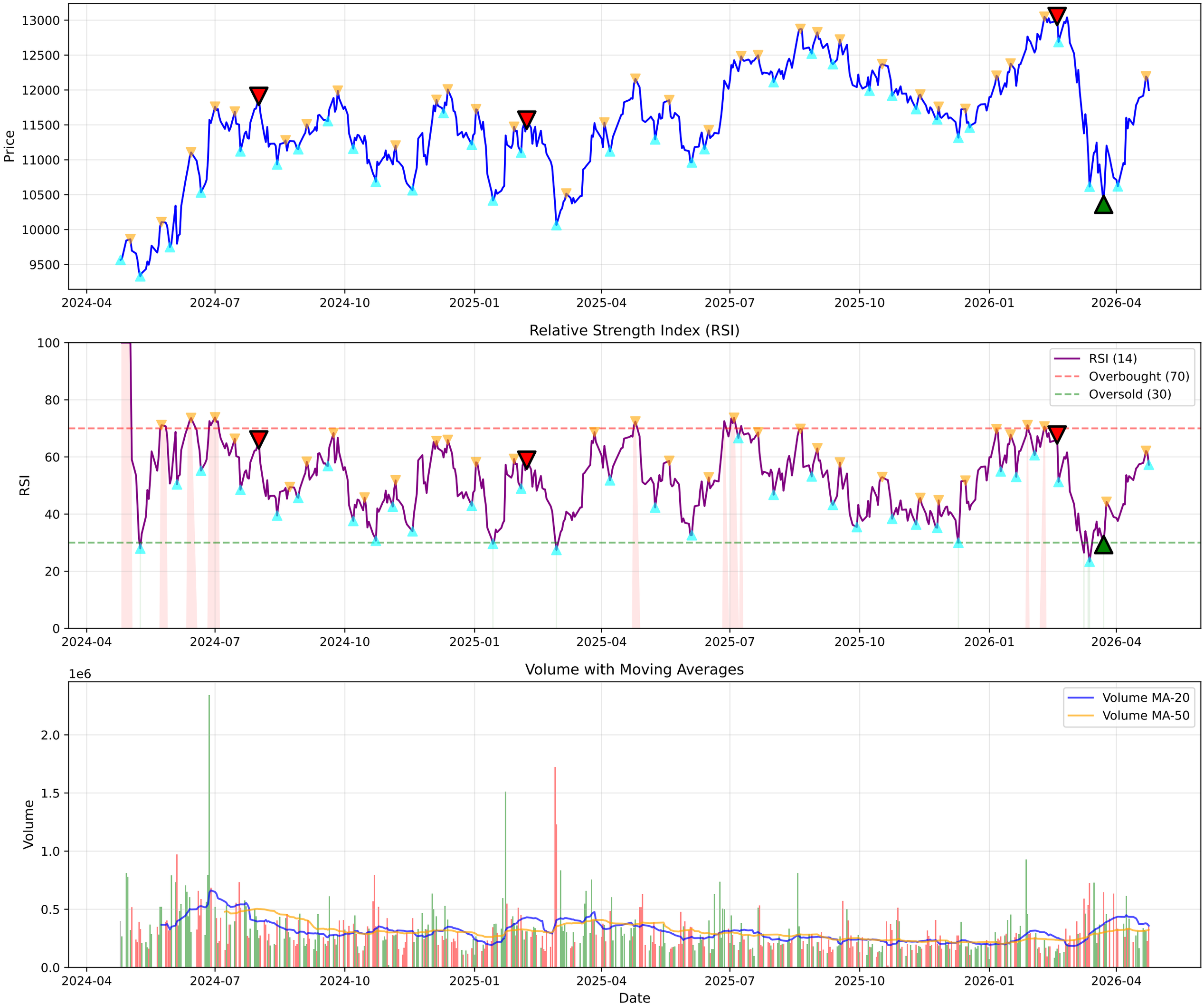

# ULTRACEMCO.NS - Volume Analysis

| | |
|---|---|
| **═══ VOLUME ANALYSIS ═══:** | |
| **Status:** | **45 Signals Detected** |
| **:** | |
| **2026-03-02 [-]:** | Distribution Day |
| **2026-03-04 [-]:** | Climax Volume (Churning) |
| **2026-03-23 [+]:** | **Selling Exhaustion (Bullish Div)** |
| **2026-03-27 [-]:** | Distribution Day |
| **2026-04-01 [-]:** | Distribution Day |

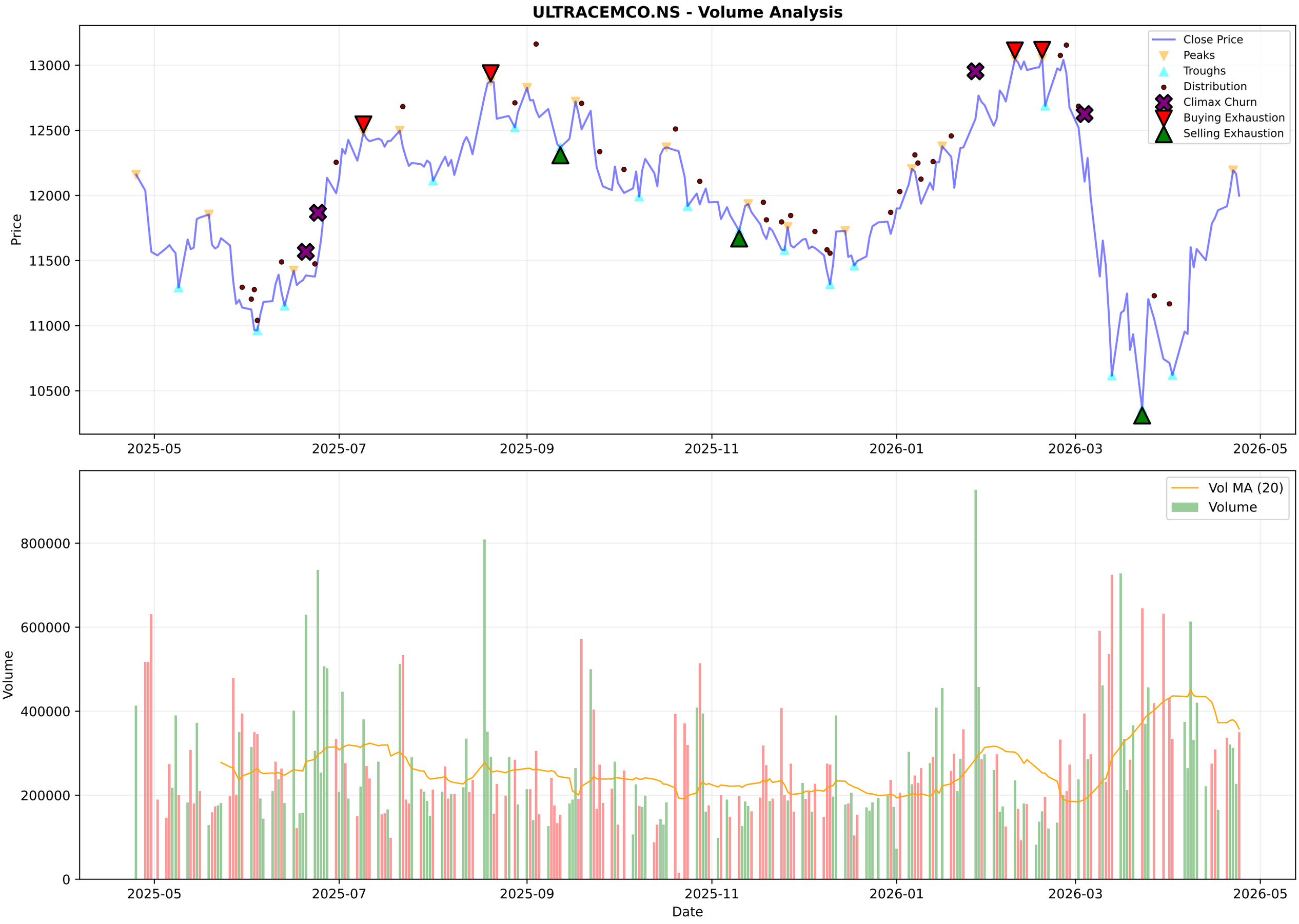
ULTRACEMCO.NS - Volume Analysis
Close Price
Peaks
Troughs
Distribution
Climax Churn
Buying Exhaustion
Selling Exhaustion
Price
13000
12500
12000
11500
11000
10500
2025-05
2025-07
2025-09
2025-11
2026-01
2026-03
2026-05
Vol MA (20)
Volume
800000
600000
400000
200000
0
Date

# ULTRACEMCO.NS - Candlestick Classification Summary

| | |
|---|---|
| **═══ CANDLESTICK CLASSIFICATION ═══:** | |
| **Latest Classification:** | **Seller Control** |
| **Recent Trend Score (10-day avg):** | 0.20 |
| **:** | |
| **Distribution:** | |
| **No Control:** | 103 |
| **Seller Control:** | 67 |
| **Buyer Control:** | 58 |
| **Buyer Strong Control:** | 1 |

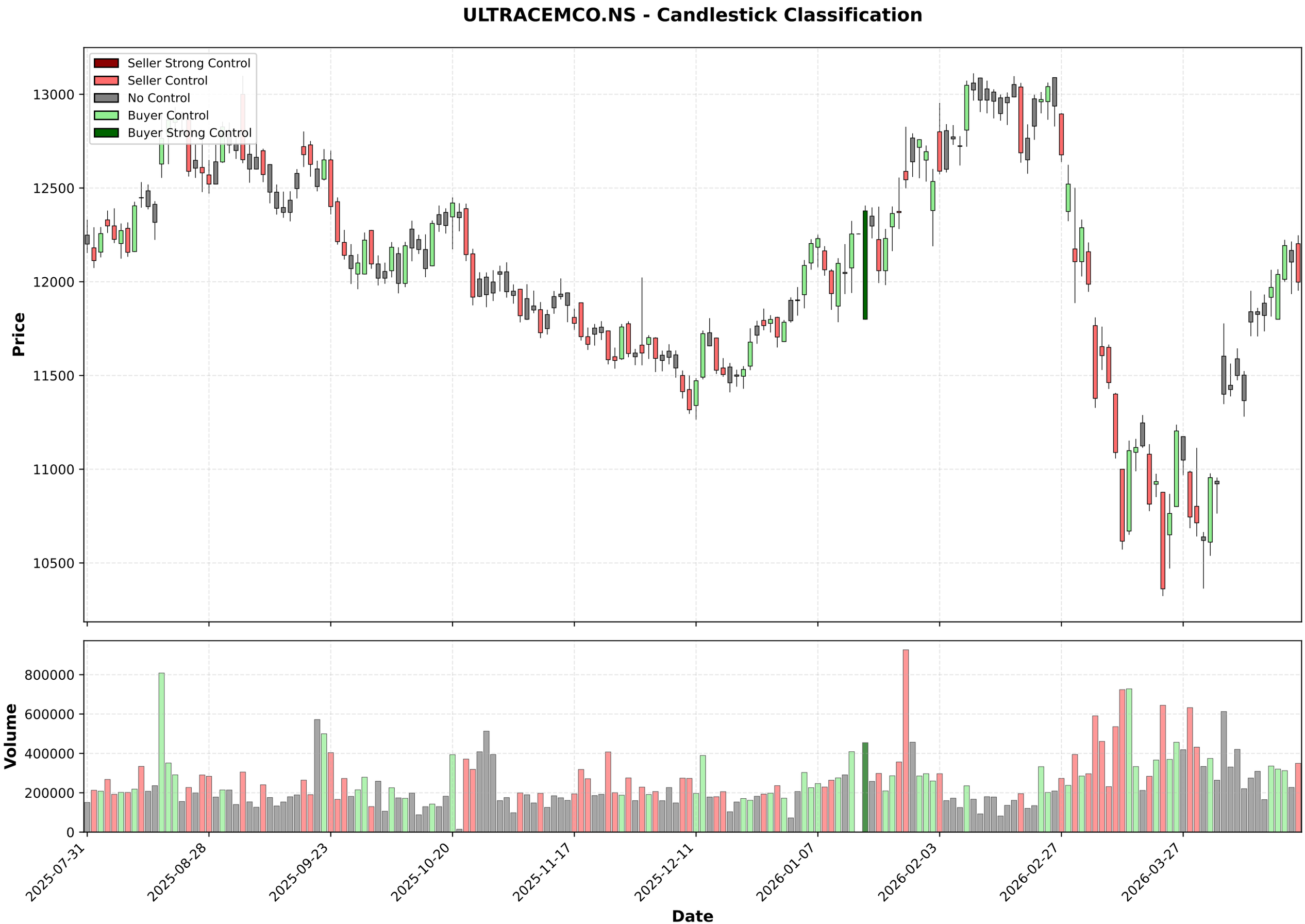
ULTRACEMCO.NS - Candlestick Classification
Seller Strong Control
Seller Control
No Control
Buyer Control
Buyer Strong Control
Price
13000
12500
12000
11500
11000
10500
Volume
800000
600000
400000
200000
0
2025-07-31
2025-08-28
2025-09-23
2025-10-20
2025-11-17
2025-12-11
2026-01-07
2026-02-03
2026-02-27
2026-03-27
Date

## Multi-Timeframe Supertrend Analysis

| Timeframe | Status | Value | Last Price | Signal Date |
|---|---|---|---|---|
| 1 Week | **DOWNTREND (Sell)** | 12248.79 | 11998.0 | 2026-03-09 |
| 1 Day | **UPTREND (Buy)** | 11184.57 | 11998.0 | 2026-04-15 |
| 15 Min | **DOWNTREND (Sell)** | 12133.29 | 12040.0 | 2026-04-24 |

## Multi-Timeframe MACD Analysis

| Timeframe | Trend | Momentum | Signal |
|---|---|---|---|
| 1 Week | **Bearish** | Weakening | No Signal |
| 1 Day | **Bullish** | Weakening | No Signal |
| 15 Min | **Bearish** | Weakening | No Signal |

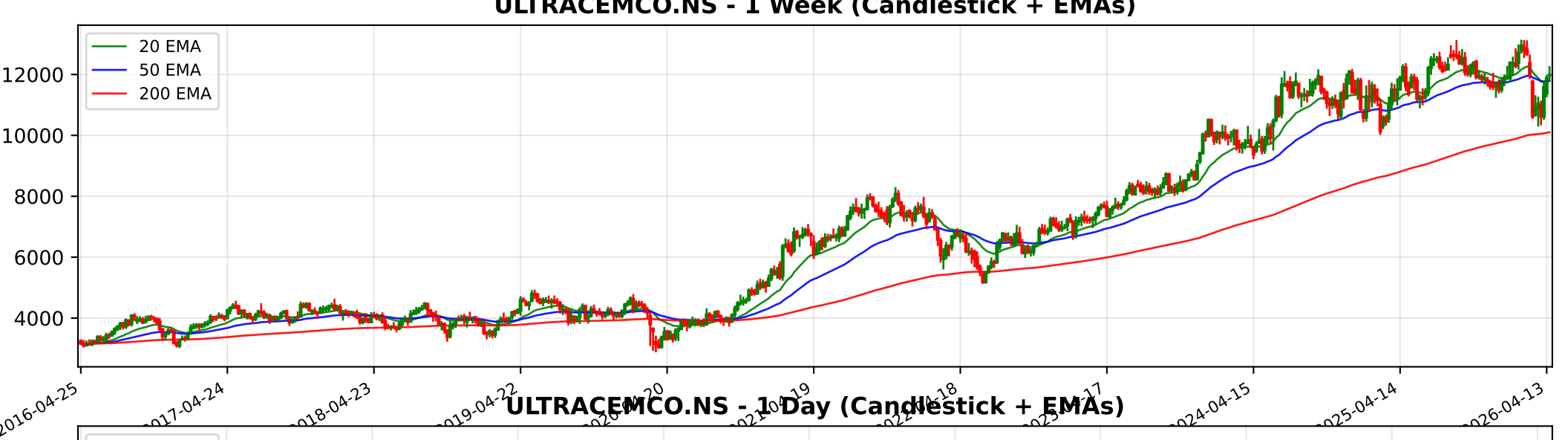
ULTRACEMCO.NS - 1 Week (Candlestick + EMAs)
20 EMA
50 EMA
200 EMA
12000
10000
8000
6000
4000
2016-04-25
2017-04-24
2018-04-23
2019-04-22
2024-04-15
2025-04-14
2026-04-13

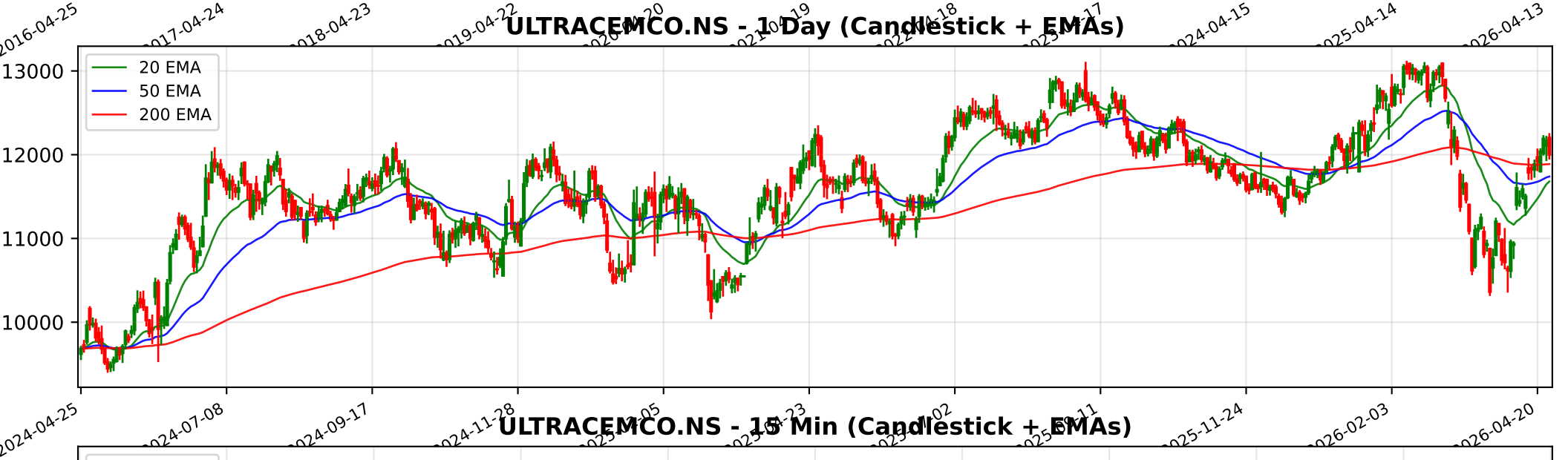
ULTRACEMCO.NS - 1 Day (Candlestick + EMAs)
20 EMA
50 EMA
200 EMA
13000
12000
11000
10000
2024-04-25
2024-07-08
2024-09-17
2024-11-28
2025-11-24
2026-02-03
2026-04-20

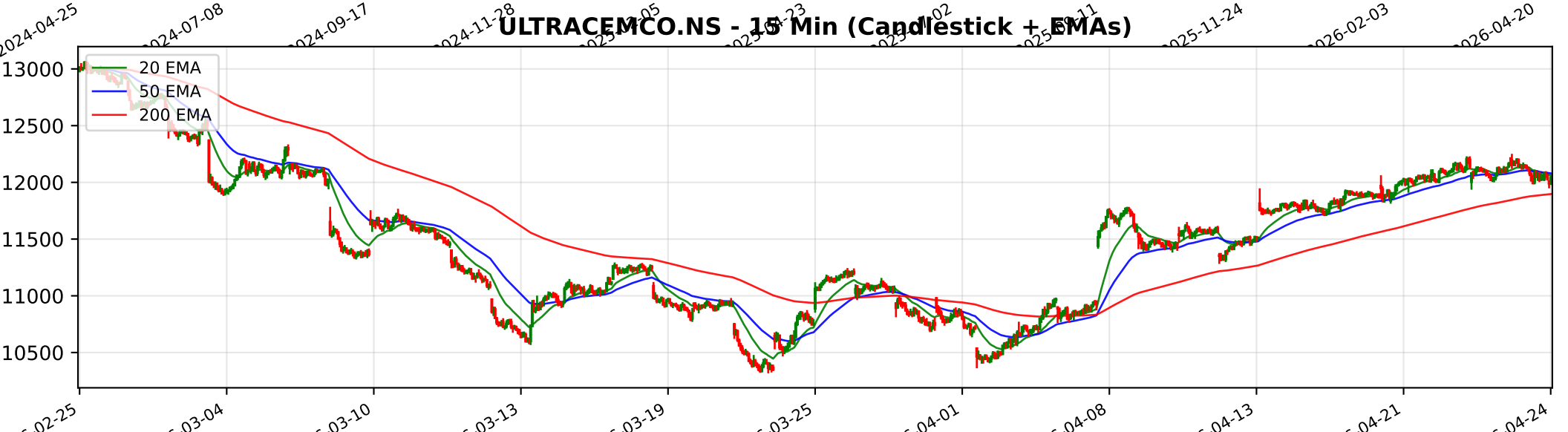
ULTRACEMCO.NS - 15 Min (Candlestick + EMAs)
20 EMA
50 EMA
200 EMA
13000
12500
12000
11500
11000
10500
02-25
03-04
03-10
03-13
03-19
03-25
04-01
04-08
04-13
04-21
04-24

# Trendlyne Snapshot - ULTRACEMCO_main

Markets | MarketMind AI | Baskets | Alerts | F&O | MF | Reports | Screeners | Subscribe | Superstars | Portfolio | Watchlist | Insider Trades | Results | More

Search Stock, IPO, MF

MARKETS / SECTOR : CEMENT AND CONSTRUCTION / INDUSTRY : CEMENT & CEMENT PRODUCTS / ULTRATECH CEMENT LTD.

## UltraTech Cement Ltd.

Ask MarketMind AI v1.5

NSE: ULTRACEMCO | BSE: 532538

UltraTech Cement Live Share Price Today, Share Analysis and Chart

Mid-range Performer | In 4 Starfolio Baskets

IRAN WAR IMPACT The impact of the ongoing conflict in the Middle East on UltraTech Cement Ltd. is primarily negative, though the scale is moderate relative to its total global operations. The impact is driven by two main factors: direct exposure through its ... Read More

**11998.00** -169.00 (-1.39%)

**378.3K** NSE+BSE Volume
NSE 24 Apr, 2026 3:31 PM (IST)

Watchlist | Portfolio | Alert | My Notes

Board Meeting The next board meeting for UltraTech Cement is on 27 Apr 2026 for the purpose of Audited Results & Final Dividend — See details

Overview | FORECASTER | Buy Sell Zone | F&O | Financials | Charts & Report | News | Reports | Technicals | Shareholding | Deals | Corporate Actions | Alerts (1) | About

| Durability score | Valuation Score | Momentum Score | Analyst Price Target |
|---|---|---|---|
| 65.0 / 100 | 34.7 / 100 | 51.0 / 100 | 13,637 |
| High Financial Strength | Mid Valuation | Technically Neutral | 1Yr Price target upside is 14% |

Mid-range Performer These stocks have strong quality. Their reasonable financials and technicals make them potentially attractive to i... View Similar | Embed DVM

| S | W |
|---|---|
| 20 | 6 |
| 8 | 1 |

| O | T |
|---|---|

SWOT Analysis

### Check Before You Buy

VIEW FULL CHECKLIST

Medium rank — 11 Positive • 12 Negative

47.8% Pass in checklist

0 — 45 — 55 — 100

### PE Valuation Check

| Right Now | 1 Year Forward |
|---|---|
| Fairly Valued -3.3% | Fairly Valued 4.6% |

INSIGHT UltraTech Cement is fairly valued at both current PE and future earnings estim

### UltraTech Cement Key Metrics

Preset Metrics: Preset Metrics

DVM
Key Metrics
Price Chart
Forecaster
Financials
Technicals
Shareholding
Deals
Documents
Corporate actions
Company Profile

Trendlyne Snapshot - ULTRACEMCO_forecaster

Markets | MarketMind AI | Baskets | Alerts | F&O | MF | Reports | Screeners | Subscribe | Superstars | Portfolio | Watchlist | Insider Trades | Results | More

Search Stock, IPO, MF

MARKETS / SECTOR : CEMENT AND CONSTRUCTION / INDUSTRY : CEMENT & CEMENT PRODUCTS / ULTRATECH CEMENT LTD.

# UltraTech Cement Ltd.

NSE: ULTRACEMCO | BSE: 532538

Mid-range Performer

In 4 Starfolio Baskets

Download real time STOCK REPORT

**11998.00** -169.00 (-1.39%)

**378.3K** NSE+BSE Volume

NSE 24 Apr, 2026 3:31 PM (IST)

Watchlist | Portfolio | Alert | My Notes

Board Meeting The next board meeting for UltraTech Cement is on 27 Apr 2026 for the purpose of Audited Results & Final Dividend — See details

Overview | FORECASTER | Buy Sell Zone | F&O | Financials | Charts & Report | News | Reports | Technicals | Shareholding | Deals | Corporate Actions | Alerts (1) | About

## UltraTech Cement - ULTRACEMCO - stock price prediction, stock forecast, target price, analyst ratings from 38 analysts

UltraTech Cement has a share price target of Rs 13637, revenue growth forecast of 16.3%, and profit growth estimate of 35.9% for FY26, based on top 38 analyst calls.

## UltraTech Cement FORECASTER - Analyst Estimates

FORECASTER DASHBOARD

### SHARE PRICE TARGET FORECAST

12 MONTH ESTIMATE

in Rs

### EPS FORECAST

QUARTER | ANNUAL

in Rs

### CONSENSUS RECOMMENDATION

38 ANALYST Recommendations

BUY