© 2026 Stock Research. All Rights Reserved.

Strategic Trading Analysis

Step 1: Audit the Data

- **Data Present:** Daily, weekly, and intraday price charts, Simple/Exponential Moving Averages (20, 50, 200), MACD, RSI, Bollinger Bands, Supertrend, volume analysis (including distribution days), candlestick classification, relative strength (RS) comparison against Nifty Bank, and fundamental/analyst consensus snapshots.
- **Data Missing:** Options Open Interest (OI) data, broader sector internals, and deeper order-book depth (though not strictly necessary for a positional swing trade).
- **Confidence Level:** High. The provided report is remarkably comprehensive. It covers multi-timeframe technicals, volume signatures, and momentum oscillators required to structure a high-probability 1-4 month positional trade.

Step 2: Analyze the Setup

- **Price Structure:** UNIONBANK.NS has enjoyed a robust long-term uptrend but is currently undergoing a healthy intermediate correction. After peaking near INR 200, the stock has pulled back to INR 177.00.
- **Trend Direction:** The stock recently broke below both the Daily 20 EMA (183.33) and the Daily 50 EMA (180.57). However, it remains above the critical 200 EMA (160.85) and the Daily Supertrend support (172.51), keeping the primary uptrend intact.
- **Momentum & Volume:** Momentum is currently weak. The Relative Strength classification has downgraded to "Weakening Leader" with 1M RS falling below the baseline (0.949). Furthermore, MACD has triggered a bearish crossover, RSI is cooling off at 44.77, and recent volume analysis flags multiple "Distribution Days."
- **Confluence:** While the broader 1-4 month thesis remains bullish, the immediate term is under seller control. Entering right now forces you to catch a falling knife. A high-probability setup requires waiting for exhaustion of this current selling pressure and a confirmed reclaim of the intermediate moving averages.

Step 3: Formulate the Recommendation

NO. You should not enter this stock right now. The prevailing short-term momentum is bearish, and the stock is trading below its key 20-day and 50-day moving averages. Entering now exposes you to unnecessary downside risk toward the INR 160 level.

However, because the primary trend is strong, this is an excellent candidate for a watchlist. Below is the conditional plan to execute if the setup matures:

- **Condition to Buy:** A decisive daily close above the Daily 50 EMA (approx. INR 181.00 - INR 182.00) accompanied by above-average volume and a bullish MACD histogram tick.
- **Entry Price:** INR 182.50 (Triggered only upon confirming the condition above).
- **Stop Loss:** INR 171.00 (Hard close on a daily basis. This is placed safely below the current Supertrend value of INR 172.51, ensuring you are out if the structural support breaks).
- **Take Profit:** INR 198.00 (Targeting the previous structural resistance/swing high and aligning closely with the analyst consensus target of INR 197. This yields an ~8.5% return, fitting your 5%-15% objective).

Candlestick Classification Analysis

Based on the provided "Candlestick Classification" chart (Page 21) and the summary (Page 20), here is a professional price action interpretation using your specified 5-step classification logic.

© 2026 Stock Research. All Rights Reserved.

1. Macro Context & Recent Shift

Looking at the broader chart, UNIONBANK.NS enjoyed a strong uptrend from the 130 levels in late 2025, peaking just above 200 in early March 2026. However, the market character has recently shifted. The peak was followed by a cluster of **"Seller Control" (-1)** and **"Seller Strong Control" (-2)** candles, indicating a clear distribution phase where sellers comfortably held positions overnight (closing near lows) with validating volume.

2. Breakdown of Recent Price Action (Right Side of Chart)

- **The Sell-Off & Support Test:** After peaking at 200, the stock sharply corrected. We see a significant cluster of red candles pushing the price down to the ~165-170 support zone. At this zone (late March), buyers stepped in with a notable **"Buyer Strong Control" (+2)** candle. According to your algorithm, this required a large normalized body closing near its highs, validated by volume.
- **Failed Rally:** Following that strong bounce, the price attempted to recover to ~190 but failed. The ascent was choppy, filled with **"No Control" (0)** indecision candles (long wicks, small bodies), showing a lack of buyer conviction.
- **The Recent Bearish Thrust:** In the most recent trading days (far right), the chart prints a massive, high-volume **"Seller Strong Control" (-2)** candle, dragging the price sharply down from the upper 180s toward the mid-170s. By your algorithm's logic, this indicates extreme seller conviction-a large ATR body, closing at the absolute lows, heavily multiplied/validated by high volume.

3. Analysis of the Latest Signals (Page 20 Summary)

- **Latest Classification:** The very last candle is classified as **"Buyer Control" (+1)**. This reflects the slight green bounce seen at the very edge of the chart (closing at 177.00). However, visually, the volume on this bounce is significantly lower than the preceding sell-off day. Your logic dictates that low volume (<0.8x avg) weakens the signal (Step 4), which is why it only registers as a standard "+1" rather than a "+2".
- **10-Day Average Trend Score:** The 10-day score is **-0.10**. This confirms that despite today's slight positive close, the rolling average remains in negative (seller) territory. The sellers are inflicting more technical damage than the buyers are repairing.

4. Future Price Prediction

Directional Bias: Bearish / Cautious (Short-to-Medium Term)

- **The "Why":** The recent price action is dominated by "supply". The high-volume *Seller Strong Control* breakdown candle carries far more weight than the subsequent low-volume *Buyer Control* bounce. The wicks on recent upward attempts show rejection (failed attempts to go higher), while the closes on down days show sellers are comfortable holding risk overnight.
- **What to Expect:** The current "Buyer Control" candle is likely a dead-cat bounce or temporary exhaustion rather than a trend reversal. I expect the price to face immediate resistance. The path of least resistance is **downward to retest the previous solid support base at INR 165 - INR 170**.
- **Invalidation (What would change this bias):** For the bulls to regain control, we would need to see a fresh **"Buyer Strong Control" (+2)** candle printing above INR 185 on massive volume (>1.3x average) to absorb the recent overhead supply. Until that happens, sellers hold the steering wheel.

News & Analyst Targets

Based on the latest market data and news updates for the week ending April 25, 2026, here is the research analysis for Union Bank of India (NSE: UNIONBANK).

© 2026 Stock Research. All Rights Reserved.

1) Latest News for UNIONBANK This Week

This week has been highly eventful for UNIONBANK, primarily driven by its Q4 FY26 earnings report and the market's subsequent reaction:* **Q4 Earnings Beat but Weak NII:** The bank reported a 6.6% to 7% year-on-year (YoY) rise in its Q4 net profit to INR 5,316 crore, beating street estimates. However, its Net Interest Income (NII) slipped by over 1% YoY to INR 9,406 crore, impacted by margin compression and the transmission of repo rate cuts. * **Sharp Spike in Provisions:** Provisions jumped nearly threefold to INR 1,055 crore from INR 322 crore in the preceding quarter, which spooked investors despite the bottom-line growth.* **Heavy Stock Sell-off:** The stock experienced intense selling pressure, plunging roughly 10% over two trading sessions (April 23 and April 24) to close the week near the INR 175-INR 177 levels. Volumes were exceptionally high during the sell-off.* **Improving Asset Quality:** On a positive note, asset quality continued to improve significantly. The gross NPA ratio declined to 2.82%, and the net NPA ratio eased to 0.48%.* **Dividend Announcement:** Alongside the Q4 results, the bank's board recommended a dividend of INR 5 per equity share for the financial year 2025-26, subject to necessary approvals.

2) Upgrades and Downgrades from Brokerages

Following the Q4 earnings report, several major brokerages have released updated notes, generally maintaining their previous stances but highlighting cautious near-term outlooks:* **Kotak Institutional Equities (Maintained BUY):** Kept a "Buy" rating, noting that the lender's profitability profile is improving, loan growth remains steady at around 10%, and valuations are reasonable. * **Anand Rathi (Maintained BUY):** Maintained a "Buy" stance, pointing to healthy asset quality, acceleration in retail credit growth, and stable fee income.* **UBS (Maintained NEUTRAL):** Retained a "Neutral" rating, citing that while operating expenses and provisions aided PAT, the weak NII and relatively lower overall growth constrain the stock. They view the stock as fairly valued at current levels.* **Motilal Oswal (Maintained NEUTRAL):** Reiterated a "Neutral" rating. The brokerage acknowledged the profit beat (led by NPA recoveries) but highlighted that it was offset by higher-than-expected provisions and lower Net Interest Margins (NIMs).

3) Other News Directly or Indirectly Impacting UNIONBANK

- **Bond Issuance & Capital Raising:** The bank's board recently approved massive capital-raising plans, considering issuing long-term bonds of up to INR 20,000 crore for infrastructure and affordable housing, along with up to INR 5,000 crore in green or sustainable bonds.
- **Deposit Growth Headwinds:** A prominent indirect threat impacting the stock is industry-wide sluggish deposit growth. UNIONBANK recently noted a meager deposit increase of roughly 1%, exhausting surplus liquidity and raising concerns about its ability to maintain aggressive lending capabilities.
- **Digital Transformation & Operations:** To counteract margin pressures, the bank is aggressively investing in tech initiatives (such as "Project MUSKAAN" and its VYOM app) to streamline operations, target MSMEs, and improve operational efficiency amid India's broader digital banking boom.
- **Leadership Transition:** The bank is navigating the end of FY26 under new financial leadership. CA Dhirendra Jain recently assumed the role of CFO on February 1, 2026, bringing 28 years of experience following the resignation of the former CFO, CA Avinash Vasant Prabhu.

4) Latest Targets from Analyst Community and Brokerages

© 2026 Stock Research. All Rights Reserved.

Below is a summary of the latest price targets issued by prominent brokerages for UNIONBANK for 2026-2027 following the recent earnings releases.

Brokerage / Analyst	Recommendation	Target Price (INR)
Kotak Institutional Equities	Buy	INR 210
Anand Rathi	Buy	INR 208
UBS	Neutral / Hold	INR 195
Motilal Oswal	Neutral	INR 180

(Note: While some older 12-month models factor in targets as high as INR 225 to INR 246, the most recent consensus clusters tightly around INR 179 to INR 196 post-Q4 adjustments.)

Stock Detailed Analysis Report

UNIONBANK.NS

Current Price: ₹177.00

Generated: 2026-04-25 14:28

UNIONBANK.NS - 3 Year Daily Price Chart

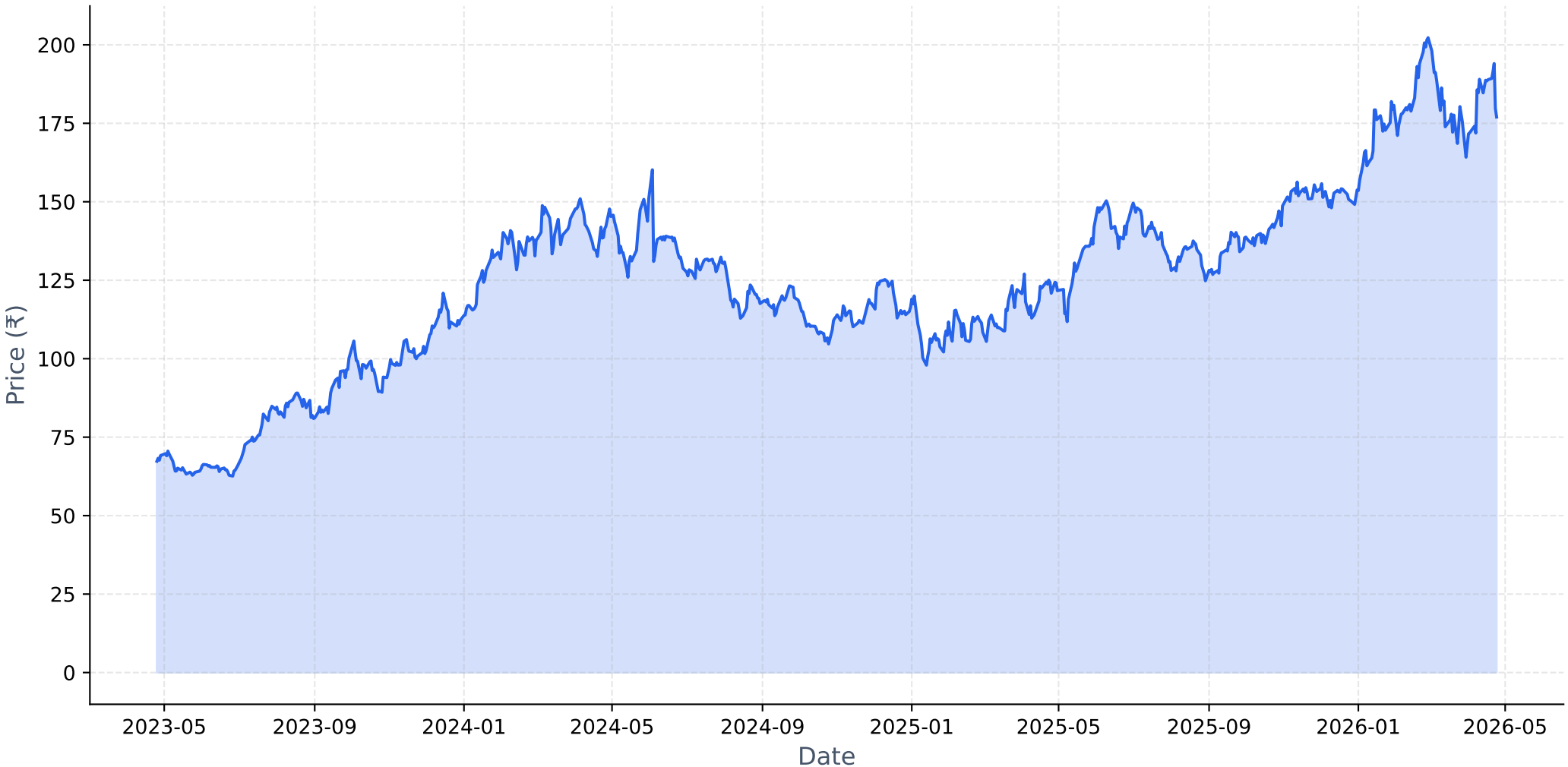

Long-term Fundamental Analysis (4 Years)

Metric	Is Growing?	Accelerating?	1Y Growth	3Y CAGR
Revenue	Yes	No	-0.55%	7.73%
Net Income	Yes	No	7.78%	31.67%
ROE	Yes	No	-7.88%	0.21%
EPS	Yes	No	7.75%	26.91%

Short-term Fundamental Analysis (6 Quarters)

Metric	Is Growing?	Recent QoQ	Avg QoQ
Revenue	Yes	7.09%	3.15%
Net Income	Yes	8.49%	1.75%
ROE	No	6.54%	-1.31%
EPS	Yes	8.42%	1.70%

UNIONBANK.NS - Relative Strength Analysis

═══ OVERVIEW ═══:	
Benchmark Index:	^NSEBANK
Sector:	Bank
Classification:	**Weakening Leader**
RS Score:	57.1/100
:	
═══ RS RATIOS ═══:	
1M RS:	**0.949 [Neutral]**
3M RS:	**1.065 [Leader]**
6M RS:	**1.326 [Strong]**
1Y RS:	**1.369 [Strong]**
:	
═══ TURNAROUND ANALYSIS ═══:	
Turnaround Status:	**Not Detected**
:	
SIGNAL CRITERIA::	
✗ Emerging RS:	**Not accelerating**
✗ Medium-term Lagging:	**Not lagging**
✗ Performance Improving:	**Not improving**

Relative Strength Analysis: UNIONBANK.NS vs ^NSEBANK
Classification: Weakening Leader

Price Performance Comparison (Normalized)

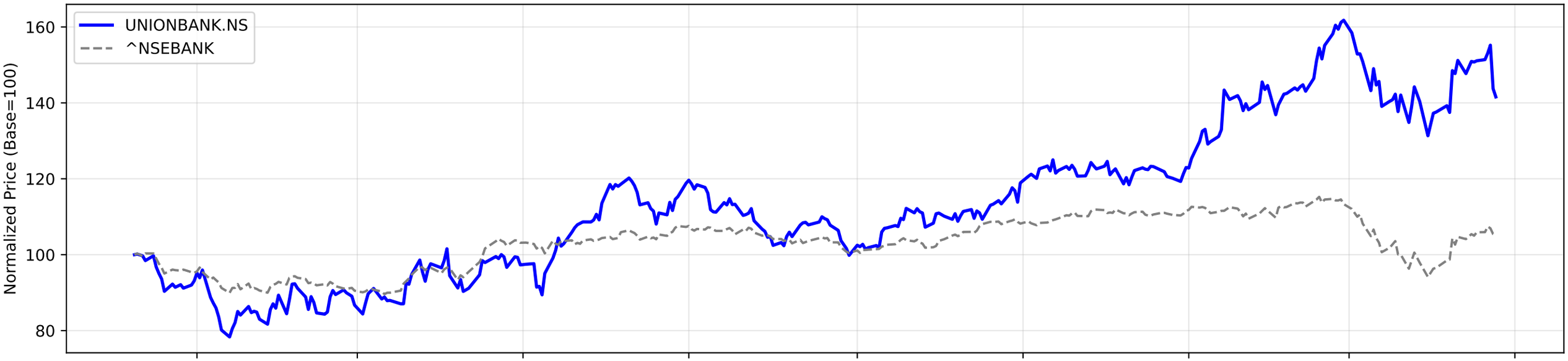

RS Ratio Trends (Multiple Timeframes)

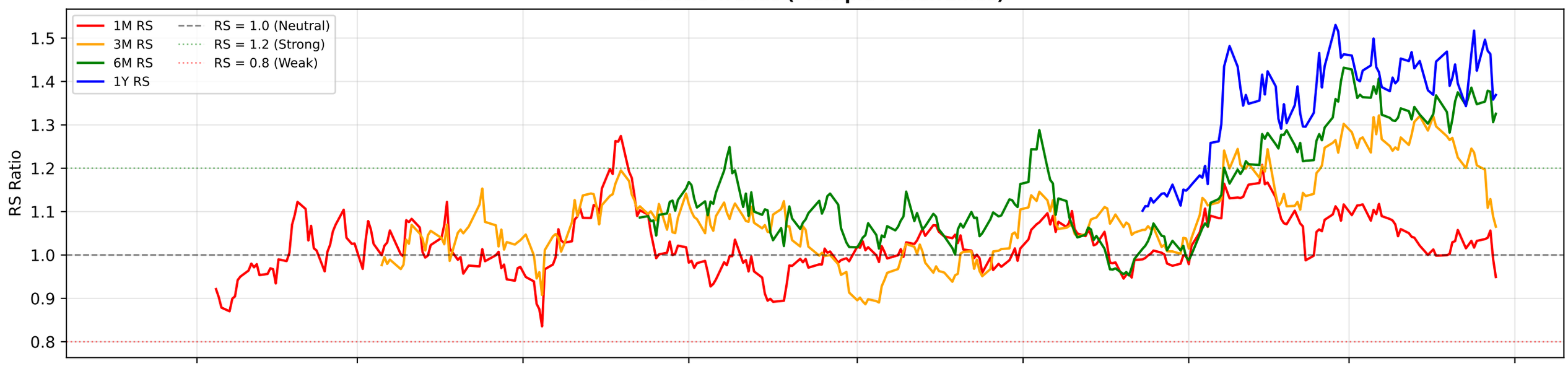

RS Composite Score Timeline

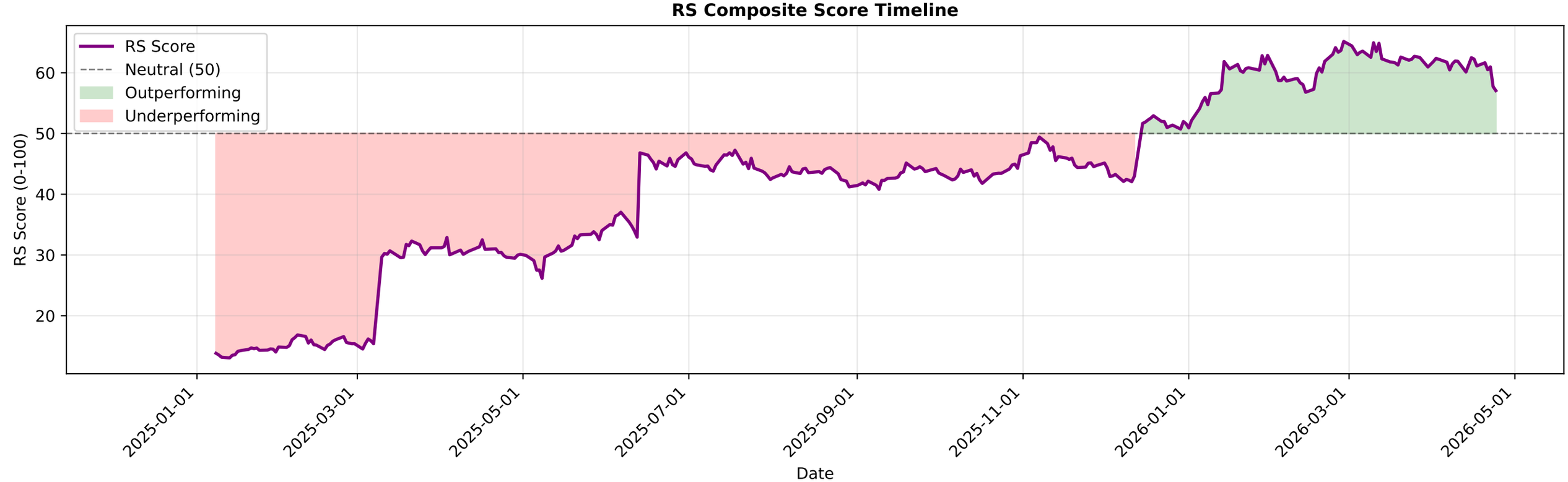

UNIONBANK.NS - EMA Crossover Summary

EMA 20:	183.33
EMA 50:	180.57
EMA 200:	160.85
Trend Status:	**Strong Uptrend**
Golden Cross Date:	2025-04-23 00:00:00+05:30
Golden Cross Price:	125.06

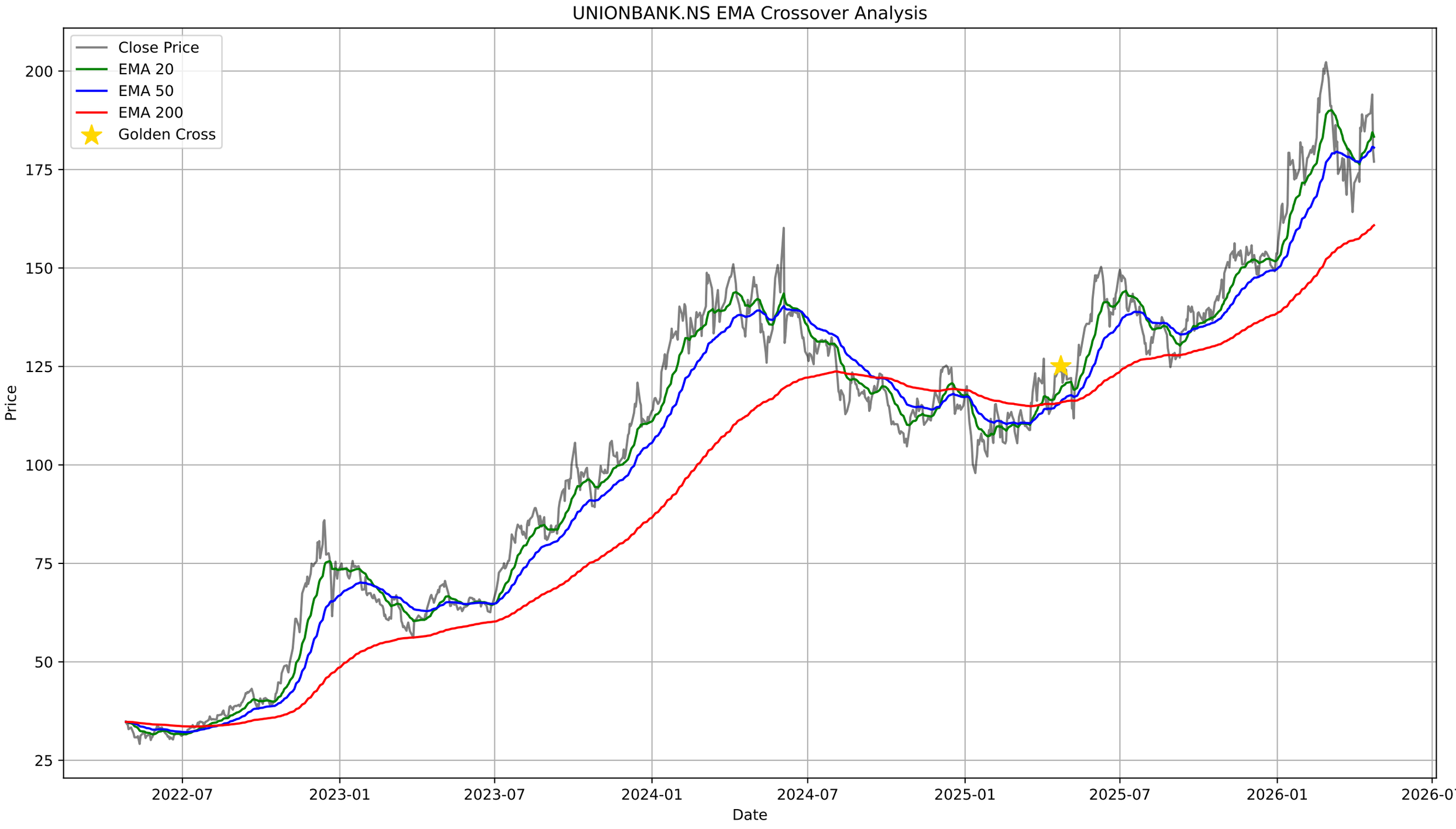
UNIONBANK.NS EMA Crossover Analysis
Close Price
EMA 20
EMA 50
EMA 200
Golden Cross
Price
Date
200
175
150
125
100
75
50
25
2022-07
2023-01
2023-07
2024-01
2024-07
2025-01
2025-07
2026-01
2026-07

UNIONBANK.NS - Bollinger Bands Summary

Current Price:	177.00
Upper Band:	197.91
Middle Band (SMA 20):	181.25
Lower Band:	164.59
%B:	0.3724
Band Width:	0.1839
Status:	Lower Half
Signal:	None
Recent Signal 1:	**Buy Signal at 2026-03-16 00:00:00+05:30**

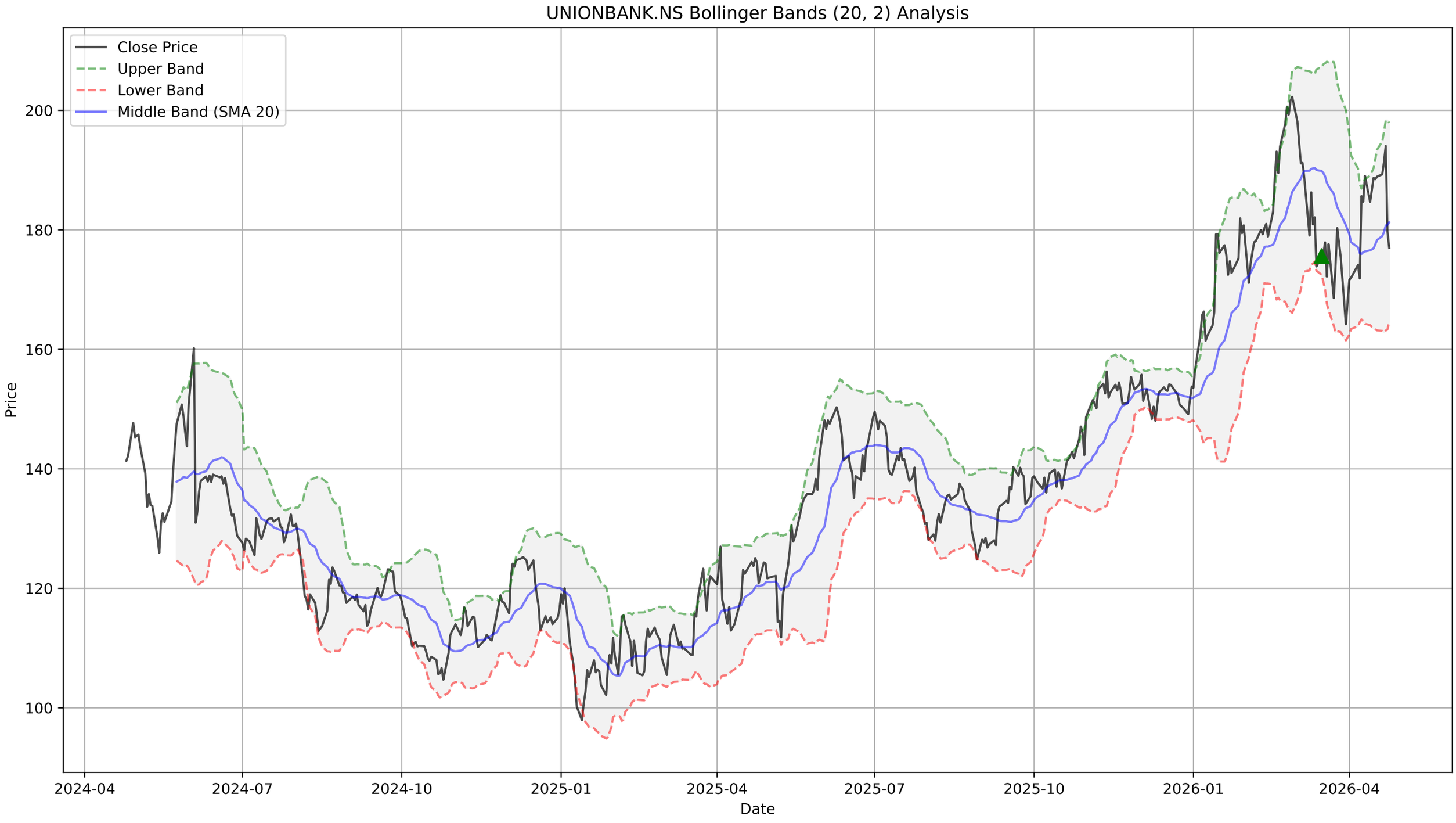
UNIONBANK.NS Bollinger Bands (20, 2) Analysis
Close Price
Upper Band
Lower Band
Middle Band (SMA 20)
Price
200
180
160
140
120
100
2024-04
2024-07
2024-10
2025-01
2025-04
2025-07
2025-10
2026-01
2026-04
Date

UNIONBANK.NS - Supertrend Summary

Status:	**UPTREND (Buy)**
Supertrend Value:	172.51
Signal Identified On:	2026-04-21

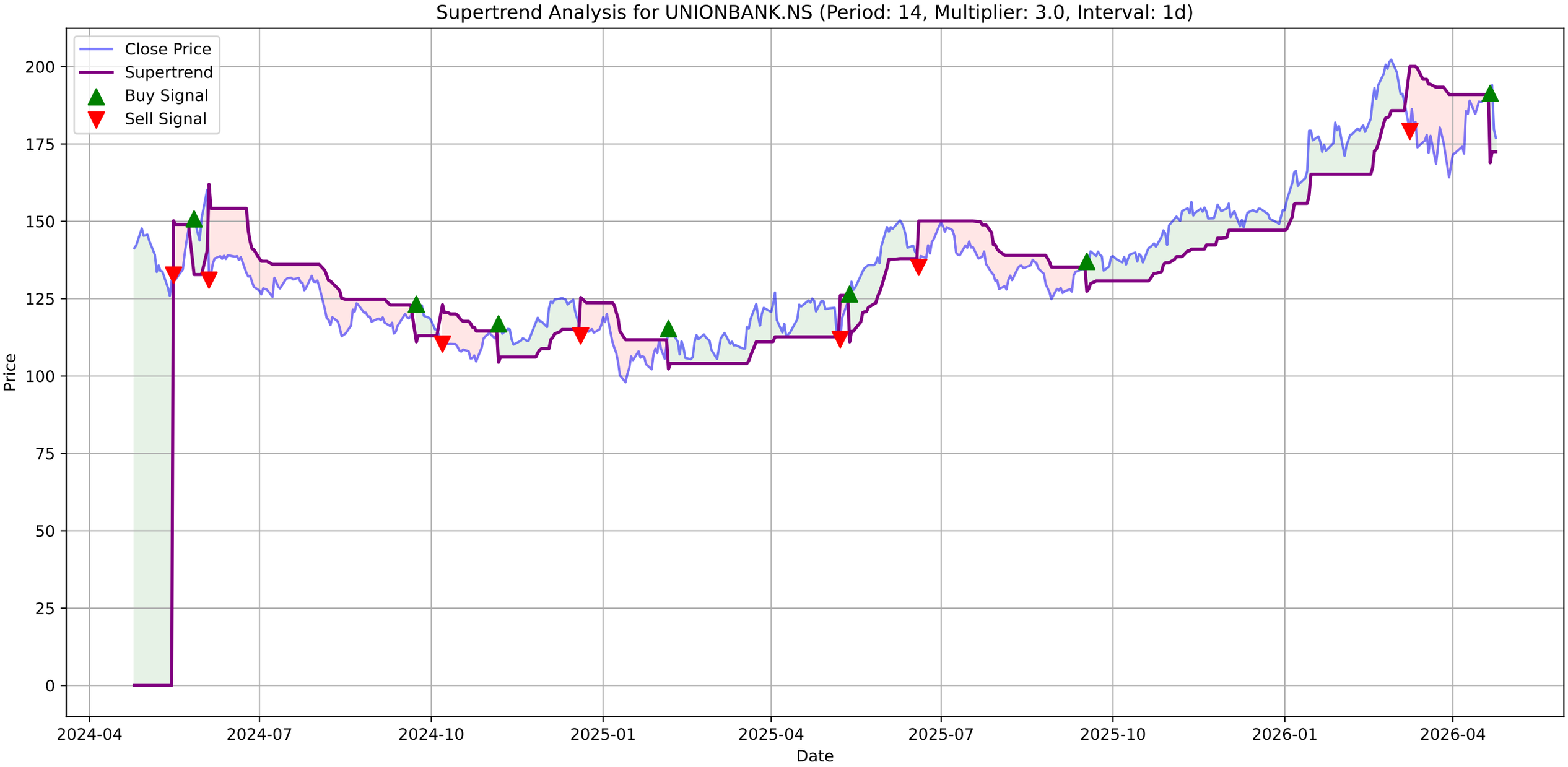
Supertrend Analysis for UNIONBANK.NS (Period: 14, Multiplier: 3.0, Interval: 1d)
Close Price
Supertrend
Buy Signal
Sell Signal
Price
Date
200
175
150
125
100
75
50
25
0
2024-04
2024-07
2024-10
2025-01
2025-04
2025-07
2025-10
2026-01
2026-04

UNIONBANK.NS - MACD Summary

MACD Line:	1.46
Signal Line:	1.49
Histogram:	-0.03
Trend:	**Bearish**
Momentum:	**Weakening**
Signal:	**Bearish Crossover (Sell)**

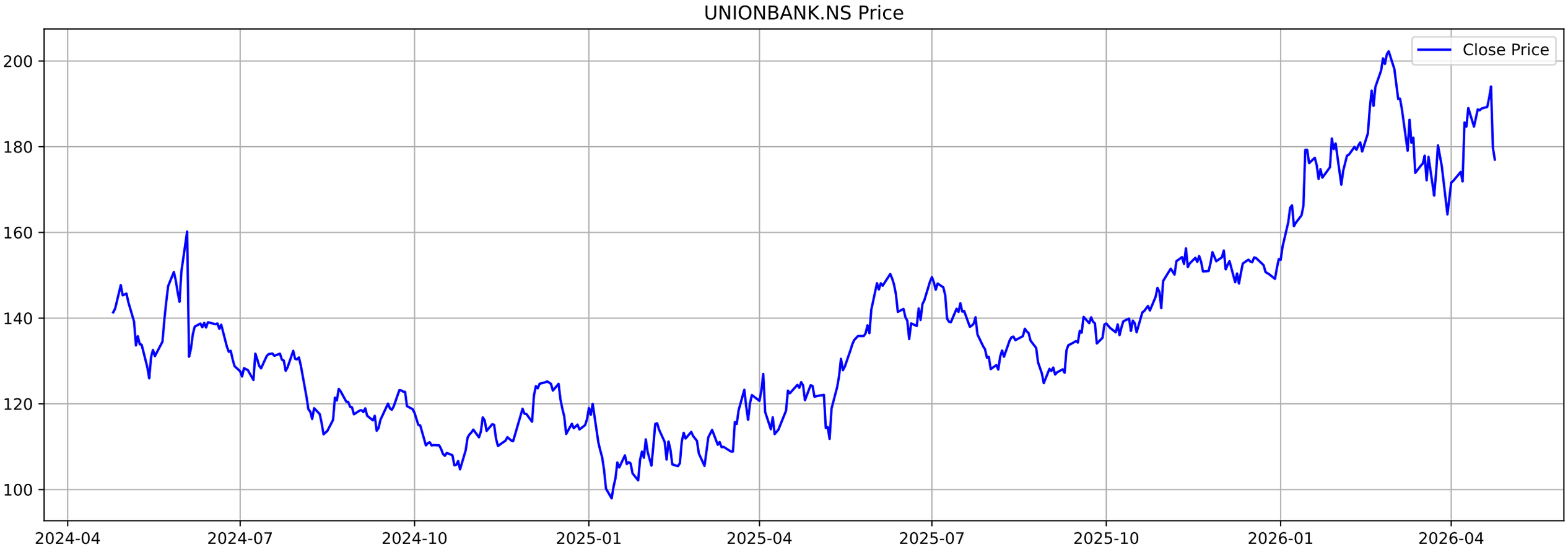
UNIONBANK.NS Price
Close Price
200
180
160
140
120
100
2024-04
2024-07
2024-10
2025-01
2025-04
2025-07
2025-10
2026-01
2026-04

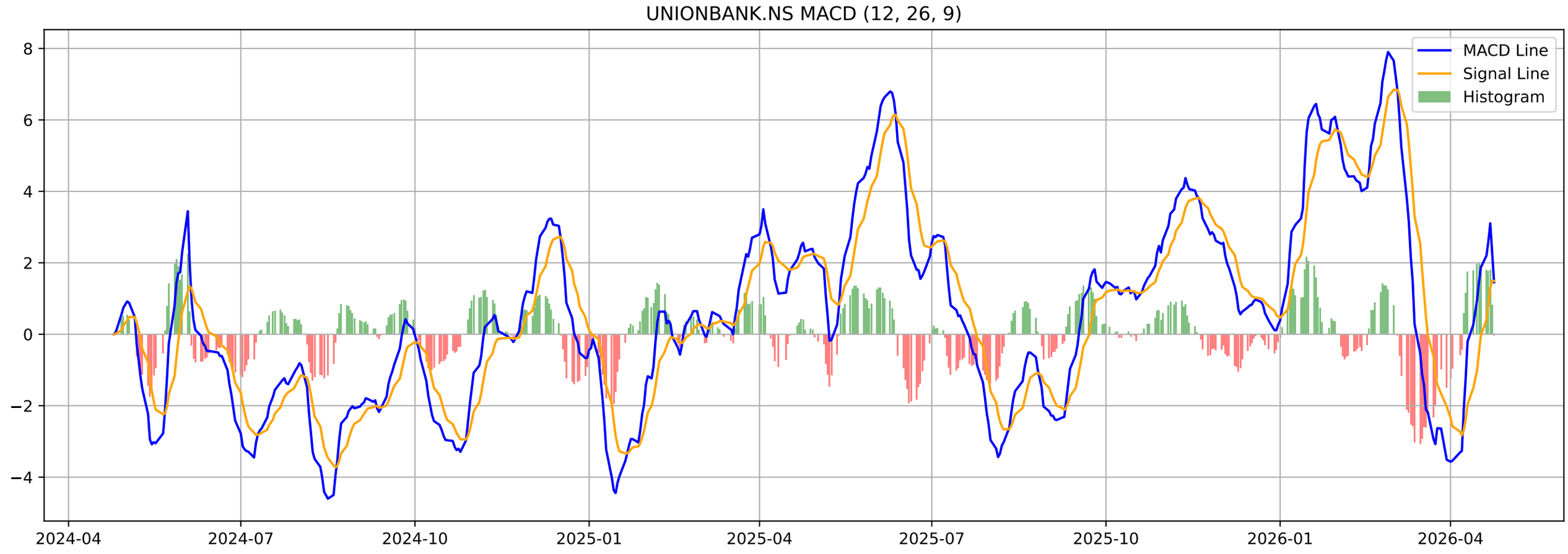
UNIONBANK.NS MACD (12, 26, 9)
MACD Line
Signal Line
Histogram
8
6
4
2
0
−2
−4
2024-04
2024-07
2024-10
2025-01
2025-04
2025-07
2025-10
2026-01
2026-04

UNIONBANK.NS - Volatility Squeeze Summary

BB Width:	0.1839
ATR:	7.5443
Total Signals:	0

UNIONBANK.NS - Volatility Squeeze Analysis

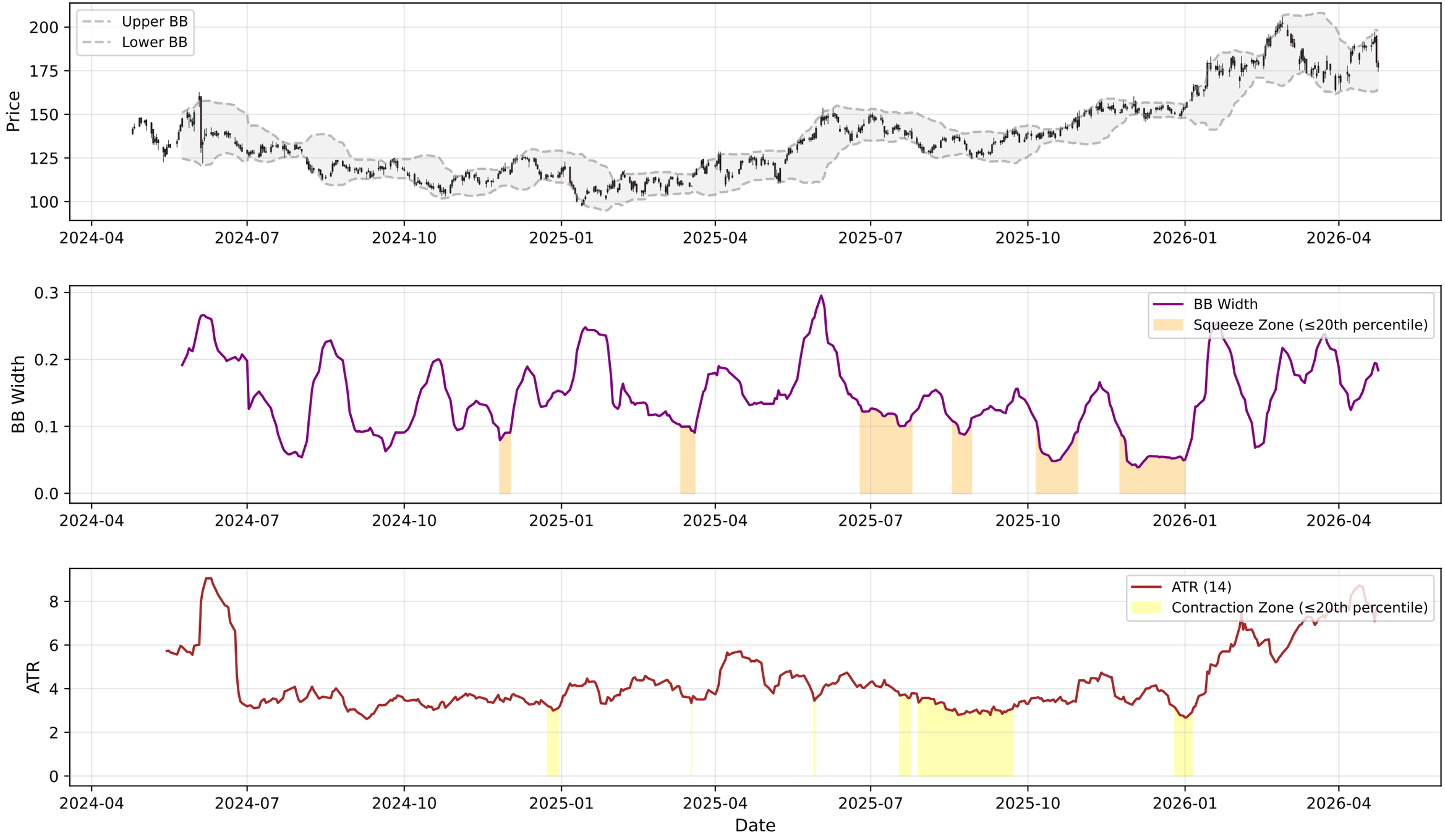

UNIONBANK.NS - RSI-Volume Summary

Current RSI:	44.77
Current Volume:	27300659
Volume MA 20:	22417500
Bullish Divergences:	0
Bearish Divergences:	0

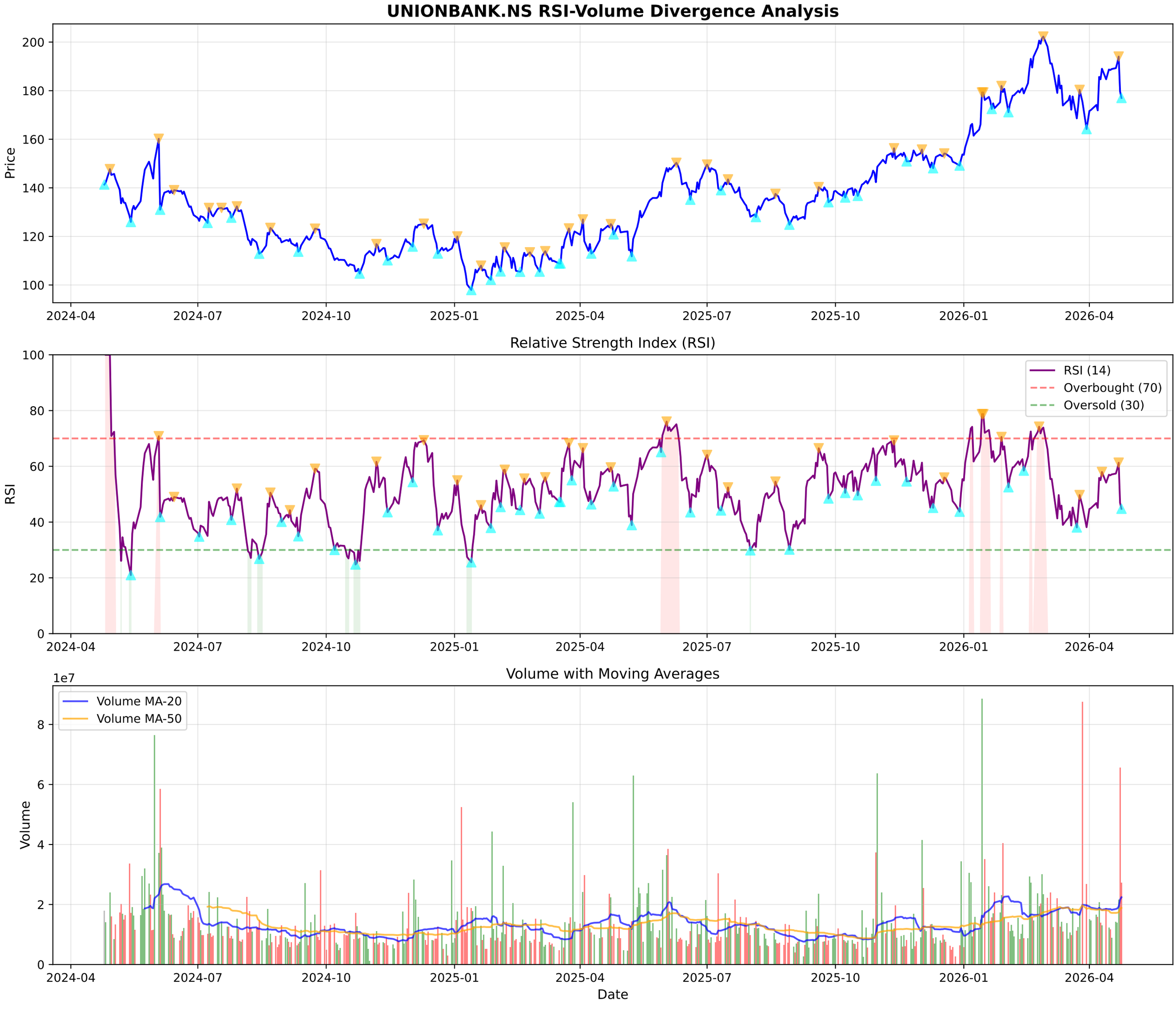
UNIONBANK.NS RSI-Volume Divergence Analysis
Price
200
180
160
140
120
100
2024-04
2024-07
2024-10
2025-01
2025-04
2025-07
2025-10
2026-01
2026-04
Relative Strength Index (RSI)
RSI
100
80
60
40
20
0
RSI (14)
Overbought (70)
Oversold (30)
Volume with Moving Averages
1e7
Volume
8
6
4
2
0
Volume MA-20
Volume MA-50
Date

UNIONBANK.NS - Volume Analysis

═══ VOLUME ANALYSIS ═══:	
Status:	**15 Signals Detected**
:	
2025-12-02 [-]:	Climax Volume (Churning)
2026-01-23 [-]:	Distribution Day
2026-01-29 [-]:	Distribution Day
2026-02-02 [+]:	**Selling Exhaustion (Bullish Div)**
2026-02-25 [-]:	Distribution Day

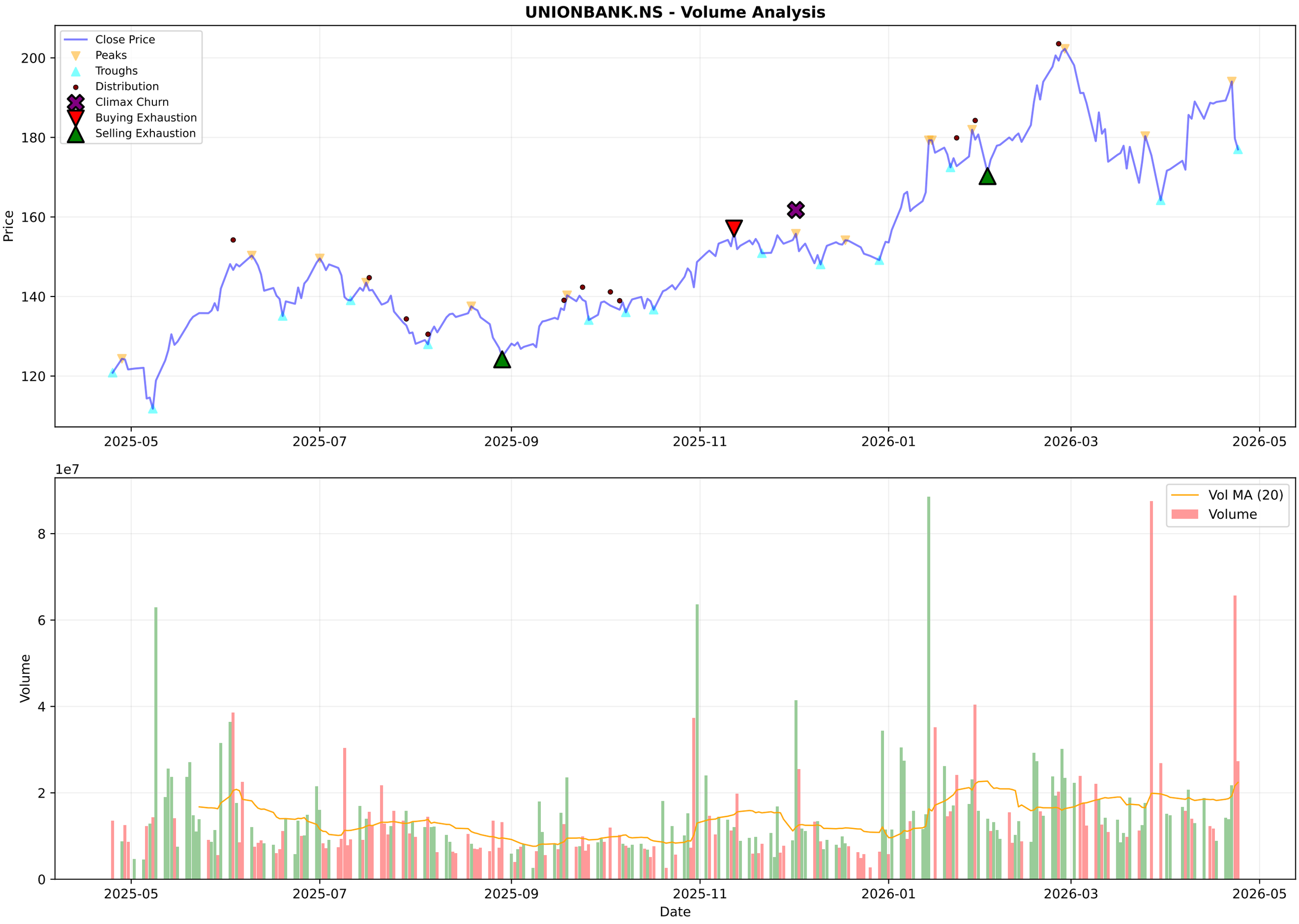
UNIONBANK.NS - Volume Analysis
Close Price
Peaks
Troughs
Distribution
Climax Churn
Buying Exhaustion
Selling Exhaustion
Price
200
180
160
140
120
2025-05
2025-07
2025-09
2025-11
2026-01
2026-03
2026-05
1e7
Vol MA (20)
Volume
Volume
8
6
4
2
0
Date

UNIONBANK.NS - Candlestick Classification Summary

═══ CANDLESTICK CLASSIFICATION ═══:	
Latest Classification:	**Buyer Control**
Recent Trend Score (10-day avg):	-0.10
:	
Distribution:	
No Control:	116
Buyer Control:	59
Seller Control:	48
Buyer Strong Control:	3
Seller Strong Control:	3

UNIONBANK.NS - Candlestick Classification
Seller Strong Control
Seller Control
No Control
Buyer Control
Buyer Strong Control
Price
200
190
180
170
160
150
140
130
1e7
Volume
8
6
4
2
0
2025-07-31
2025-08-28
2025-09-23
2025-10-20
2025-11-17
2025-12-11
2026-01-07
2026-02-03
2026-02-27
2026-03-27
Date

Multi-Timeframe Supertrend Analysis

Timeframe	Status	Value	Last Price	Signal Date
1 Week	**UPTREND (Buy)**	170.39	177.0	2025-10-27
1 Day	**UPTREND (Buy)**	172.51	177.0	2026-04-21
15 Min	**UPTREND (Buy)**	174.99	176.62	2026-04-24

Multi-Timeframe MACD Analysis

Timeframe	Trend	Momentum	Signal
1 Week	**Bearish**	Strengthening	No Signal
1 Day	**Bearish**	Weakening	Bearish Crossover (Sell)
15 Min	**Bullish**	Weakening	No Signal

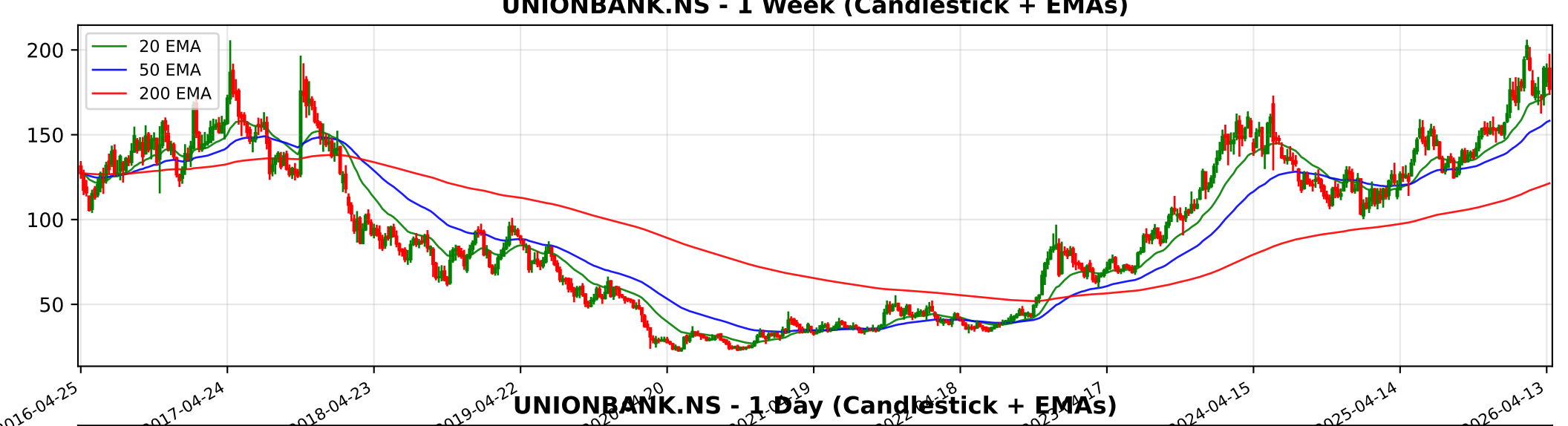
UNIONBANK.NS - 1 Week (Candlestick + EMAs)
20 EMA
50 EMA
200 EMA
200
150
100
50
2016-04-25
2017-04-24
2018-04-23
2019-04-22
2024-04-15
2025-04-14
2026-04-13

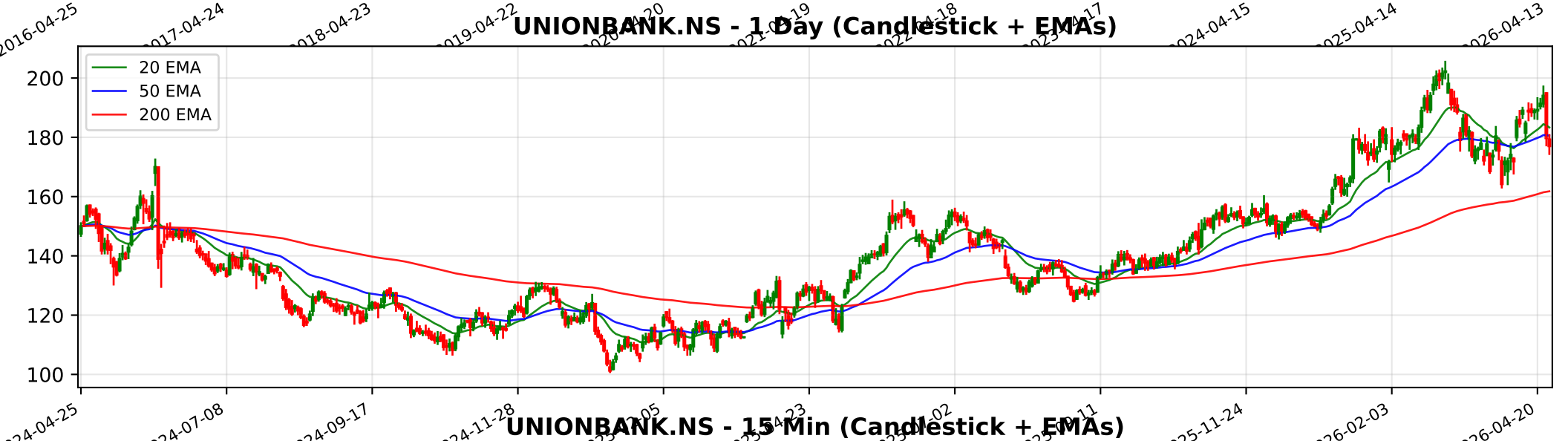
UNIONBANK.NS - 1 Day (Candlestick + EMAs)
20 EMA
50 EMA
200 EMA
200
180
160
140
120
100
2024-04-25
2024-07-08
2024-09-17
2024-11-28
2025-11-24
2026-02-03
2026-04-20

UNIONBANK.NS - 15 Min (Candlestick + EMAs)
20 EMA
50 EMA
200 EMA
200
190
180
170
02-25
03-04
03-10
03-13
03-19
03-25
04-01
04-08
04-13
04-21
04-24

Trendlyne Snapshot - UNIONBANK_main

Markets | MarketMind AI | Baskets | Alerts | F&O | MF | Reports | Screeners | Subscribe | Superstars | Portfolio | Watchlist | Insider Trades | Results | More

Search Stock, IPO, MF

MARKETS / SECTOR : BANKING AND FINANCE / INDUSTRY : BANKS / UNION BANK OF INDIA

Union Bank of India

Ask MarketMind AI v1.5

NSE: UNIONBANK | BSE: 532477

Union Bank Live Share Price Today, Share Analysis and Chart

Mid-range Performer | In 5 Starfolio Baskets

IRAN WAR IMPACT The impact of the Iran-Israel conflict on Union Bank of India (UNIONBANK) is primarily minimal to indirectly negative, driven by its concentrated domestic operations and specific, manageable exposure in the Gulf. While the bank does not have ... Read More

177.00 -2.71 (-1.51%)

↑ 54.59% Gain from 52W Low

28.1M NSE+BSE Volume

NSE 24 Apr, 2026 3:31 PM (IST)

Watchlist | Portfolio | Alert | My Notes

Falling Revenue — Union Bank of India's Q4FY26 revenue declines 2.8% YoY, amid weakness in treasury & retail segments — See details

Overview | FORECASTER | Buy Sell Zone | F&O | Financials | Charts & Report | News | Reports | Technicals | Shareholding | Deals | Corporate Actions | Alerts | About

Durability score	Valuation Score	Momentum Score	Analyst Price Target
50.0 / 100	45.5 / 100	57.7 / 100	197
Medium Financial Strength	Mid Valuation	Technically Neutral	1Yr Price target upside is 11%

Mid-range Performer — These stocks have average quality, financial and technical momentum, indicating a mid range performer — View Similar — Embed DVM

FORECASTER: DVM, Key Metrics, Price Chart, Forecaster, Financials, Technicals, Shareholding, Deals, Documents, Corporate actions, Company Profile

SWOT: S 14, W 10, O 5, T 1 — SWOT Analysis

Check Before You Buy

VIEW FULL CHECKLIST

Medium rank — 10 Positive • 16 Negative

38.5% Pass in checklist (0 — 45 — 55 — 100)

PE Valuation Check

Right Now: Undervalued 9.5%

1 Year Forward: Fairly Valued 2.9%

INSIGHT Union Bank is undervalued at current PE, but fairly valued on future earnings e

Union Bank Key Metrics

Preset Metrics: Preset Metrics

Trendlyne Snapshot - UNIONBANK_forecaster

Markets | MarketMind AI | Baskets | Alerts | F&O | MF | Reports | Screeners | Subscribe | Superstars | Portfolio | Watchlist | Insider Trades | Results | More

Search Stock, IPO, MF

MARKETS / SECTOR : BANKING AND FINANCE / INDUSTRY : BANKS / UNION BANK OF INDIA

Union Bank of India

NSE: UNIONBANK | BSE: 532477

Mid-range Performer | In 5 Starfolio Baskets

Download real time STOCK REPORT

177.00 -2.71 (-1.51%)

↑ 54.59% Gain from 52W Low

28.1M NSE+BSE Volume

NSE 24 Apr, 2026 3:31 PM (IST)

Watchlist | Portfolio | Alert | My Notes

Falling Revenue — Union Bank of India's Q4FY26 revenue declines 2.8% YoY, amid weakness in treasury & retail segments — See details

Overview | FORECASTER | Buy Sell Zone | F&O | Financials | Charts & Report | News | Reports | Technicals | Shareholding | Deals | Corporate Actions | Alerts | About

Union Bank - UNIONBANK - stock price prediction, stock forecast, target price, analyst ratings from 15 analysts

Union Bank has a share price target of Rs 197, revenue growth forecast of 8.0%, and profit growth estimate of -4.2% for FY27, based on top 15 analyst calls.

Union Bank FORECASTER - Analyst Estimates

FORECASTER DASHBOARD →

SHARE PRICE TARGET FORECAST

12 MONTH ESTIMATE

in Rs

EPS FORECAST

QUARTER | ANNUAL

in Rs

CONSENSUS RECOMMENDATION

15 ANALYST Recommendations
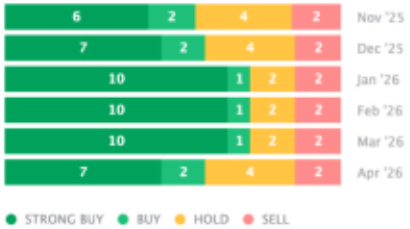
BUY