© 2026 Stock Research. All Rights Reserved.

Strategic Trading Analysis

Based on the comprehensive report provided, here is the positional trade analysis for Varun Beverages Ltd. (VBL.NS).

Step 1: Audit the Data

- **Data Present:** Daily/Weekly/15-minute price charts, Moving Averages (EMA 20, 50, 200), MACD, RSI, Bollinger Bands, Supertrend, Volatility Squeeze metrics, Relative Strength (RS) against the FMCG sector, historical volume analysis, analyst target estimates, and fundamental growth metrics (QoQ and multi-year CAGR).
- **Data Missing:** Broader market index health (e.g., Nifty 50 absolute trend), real-time order book depth, and option chain data (though less critical for a purely cash-based 1-4 month positional trade).
- **Confidence Level: High**. The report offers an exceptionally robust confluence of fundamental growth data, multi-timeframe technical indicators, and momentum metrics, providing a comprehensive view necessary for intermediate-term positional trading.

Step 2: Analyze the Setup

VBL.NS is demonstrating a textbook structural turnaround. After a steep correction from the INR 650 level down to the INR 380 support zone, the price structure has formed a sharp, V-shaped recovery.

- **Trend & Price Structure:** The asset has recently reclaimed the critical 200-day EMA (INR 466.42), shifting the medium-term bias from bearish to bullish. The short-term moving averages are also aligning, with the 20-day EMA (INR 449.64) crossing above the 50-day EMA (INR 442.79). Multi-timeframe Supertrend indicators all register "Buy" signals.
- **Momentum:** Momentum is currently robust but stabilizing. The RSI is at 69.02, indicating strong buyer control without being drastically overbought yet. The stock is categorized as an "Emerging Leader" in Relative Strength, with 1-month RS (1.133) heavily outperforming the 1-year RS (0.973), confirming aggressive institutional accumulation off the recent lows.
- **Confluence:** The technical reversal is heavily supported by fundamental durability. With a 3-year EPS CAGR of 54.92% and recent QoQ EPS growth of 80.93%, the underlying business performance justifies a multi-month recovery. Analyst consensus forecasts a target of INR 538, aligning perfectly with previous structural resistance zones.

Step 3: Formulate the Recommendation

YES - The stock presents a valid risk-adjusted entry for a positional trade, offering an ideal setup for a 5%-15% move over the next 1-4 months. The price has successfully broken above the 200-day EMA, confirming structural strength, and the fundamentals support sustained upward movement.

- **Entry Price:** INR 490.45 (Current Market Price)
- **Stop Loss:** INR 458.00 (Hard daily close limit. Placed strategically below the 200-day EMA of INR 466.42 to allow for standard volatility noise and prevent early stop-outs, while ensuring risk is capped if the breakout fails.)
- **Take Profit:** INR 545.00 (Targets prior technical resistance and aligns closely with the consensus analyst target of INR 538. This yields an approximate +11.1% return, satisfying the intermediate-term objective.)

Candlestick Classification Analysis

Stock Analysis Report

© 2026 Stock Research. All Rights Reserved.

As a seasoned price action trader, looking at the provided "Candlestick Classification" chart (Page 21) and the summary (Page 20) through the lens of your algorithmic logic, here is my detailed interpretation and forecast for VBL.NS.

1. Macro Price Action Context

Looking at the chart from late 2025 to April 2026, the stock experienced a prolonged distribution and markdown phase, dropping from the 520 levels down to a capitulation low near 380 in late March.

However, the most critical piece of data is the **V-shaped recovery on the right edge of the chart (April 2026)**. The character of the price action has completely shifted from "Seller Control" (reds) to "Buyer Control" (greens).

2. Micro Candlestick Analysis (Applying the Algorithm)

- **The Bottoming Phase (~380-400 level):** Notice how the deep sell-off ended. We saw a transition from Light Red (Seller Control) and Dark Red (Seller Strong Control) into cluster of Grey (No Control) candles. This perfectly illustrates **Step 3 and Step 4 of your algorithm**-sellers lost conviction, wicks appeared, and volume failed to validate further downside. The momentum stalled.
- **The Impulsive Rally (400 to 490+):** The ascent from 400 is heavily dominated by **Light Green (Buyer Control)** and notably, a few **Dark Green (Buyer Strong Control)** candles.
  - *Algorithmic meaning:* To print these dark green and light green bars, the daily price action had to satisfy strict criteria: large bodies relative to ATR, closing near the highs of the day, and most importantly, validation by above-average volume. This wasn't a low-volume dead-cat bounce; it was a high-conviction institutional accumulation phase.
- **Current State (Latest Candles near 490-500):** Right at the rightmost edge, the stock has printed a few **Grey (No Control)** candles. The Summary (Page 20) confirms the Latest Classification is **"No Control"**, though the 10-day average trend score remains a solidly positive **0.50** (indicating buyers have generally been in charge over the last two weeks).
  - *Algorithmic meaning:* The "No Control" classification means small bodies, indecision wicks, or low volume. This is entirely normal and *healthy*. The stock has run up nearly 25% in a straight line and is now hitting previous structural resistance near the 500 level. Traders are taking profits, but sellers are not aggressively stepping in (lack of red candles).

3. Future Price Prediction

Short-term Prediction: Bullish Consolidation Because the latest candles are "No Control" right at a resistance level (~500), the immediate short-term expectation is sideways chop or a shallow pullback. The market is taking a breather, absorbing supply, and allowing the moving averages to catch up. I do not expect an immediate aggressive sell-off because we are not seeing any "Seller Control" (red) candles interrupting the uptrend.

Medium-term Prediction: Bullish Breakout (Upward) The path of least resistance is **UP**. Here is why:1. The velocity and algorithmic quality of the rally from 380 (dense with Buyer Control/Strong Control) show massive underlying bid support.2. The 10-day average score of 0.50 shows that even with the recent pause, the trailing momentum favors the bulls.3. In price action trading, a sharp impulse (the green rally) followed by tight consolidation (the recent grey "No Control" candles) typically resolves in the direction of the underlying

© 2026 Stock Research. All Rights Reserved.

impulse.

What to watch for confirmation: Look for the next clear classification signal. If the stock prints a **Light Green (Buyer Control)** or **Dark Green (Buyer Strong Control)** candle breaking above the 500 psychological level, it will confirm that the "No Control" phase was just an absorption of supply. That will trigger the next leg up toward the 520 previous highs. If the price slips below 460 accompanied by Red (Seller Control) candles, this bullish thesis would need to be re-evaluated.

News & Analyst Targets

As a stock research analyst, here is the latest research briefing and update on **Varun Beverages Ltd (VBL)** as of late April 2026.

1) Latest News for VBL This Week (April 2026)

- **Upcoming Q1 Earnings & Dividend Announcement:** VBL is scheduled to announce its financial results for the March quarter (Q1 CY26) between April 27-30, 2026. The Board of Directors will also be meeting to consider and potentially approve an interim dividend.
- **African Expansion & Acquisitions:** VBL's subsidiary, Bevco, has acquired the South African firm Crickley Dairy for INR 131.47 crore to bolster its footprint in the region. Management sees the African market-specifically South Africa, Zimbabwe, and the DRC-as a massive driver for high double-digit volume growth.
- **Carlsberg Beer Partnership:** VBL recently signed an exclusive distribution contract with Carlsberg. They are currently importing the product to test the African market but plan to set up a dedicated Carlsberg beer plant in Africa by the end of 2026.
- **Recent Ex-Dividend Action:** The stock recently turned ex-dividend earlier this month (April 8) for a final dividend payout of INR 0.50 per share for FY25.
- **Stock Trend Reversal:** After facing a steady downtrend and bear pressure for nearly a year (trading at a -18% 1-year return), the stock has started breaking out of its recent falling channel. Technical analysts suggest a short-term trend reversal supported by higher highs, backed by strong trading volumes.

2) Upgrades and Downgrades from Brokerages

While the long-term outlook remains distinctly bullish, VBL has faced several **target price downgrades** recently due to near-term margin constraints:* **Morgan Stanley (Target Cut):** Retained its **Overweight** rating but downgraded the target price from INR 600 to INR 522. The cut was driven by near-term earnings downgrades, citing lower revenue growth assumptions in the Indian segment and delayed margin normalization.* **Jefferies (Target Cut):** Maintained a **Buy** rating but cut its base-case price target to INR 550. They noted a growing disconnect between strong volume growth and weakening pricing power.* **StockInvest.us (Technical Upgrade):** Upgraded VBL from a "Hold" to a **"Buy"** candidate due to positive momentum, increased trading volume, and moving average crossovers on the technical charts.

3) Other News Impacting VBL (Directly & Indirectly)

- **Pricing Power vs. Volume Disconnect:** Despite robust double-digit volume growth, higher discounting, competitive pricing challenges, and the resizing of SKUs in India are severely weighing on VBL's average realisations. As a result, EBITDA margins are expected to contract slightly in the upcoming Q1 results.

© 2026 Stock Research. All Rights Reserved.

- **Changing Consumer Preferences:** There is an ongoing shift toward lower-sugar and healthier hydration options. VBL has proactively adapted, reporting that nearly 46% of its sales volume now stems from lower-sugar or healthier alternative products.
- **Macro Headwinds & Input Costs:** While sugar and PET resin costs were largely supportive earlier in the quarter, recent geopolitical tensions in the Middle East have caused crude-linked input costs to creep up. Analysts are monitoring how this will impact Q2 operating margins.
- **Summer Season Catalyst:** With peak Indian summers approaching, out-of-home consumption is expected to spike. The broader analyst community expects the summer demand cycle to act as a crucial inflection point to offset flat pricing and drive revenue.

4) Latest Analyst & Brokerage Targets for VBL

Currently, the 12-month consensus estimate from over 20 polled analysts puts the average target for VBL near **INR 562 - INR 580**.

Brokerage / Firm	Rating / Stance	Latest Price Target (INR)	Key Rationale / Notes
Morgan Stanley	Overweight	INR 522 (cut from INR 600)	Valuation remains attractive despite near-term pricing pressures and margin cuts. Bull case up to INR 652.
Jefferies	Buy	INR 550	Base case assumes 11% CAGR revenue growth. Bull case pegged at INR 600; bear case at INR 400.
Investec	Buy	INR 569	Initiated coverage focusing on strong distribution reach and expansion.
Asit C Mehta	Buy	INR 570 - INR 605	Solid execution capabilities and resilience in domestic business; moderating EPS slightly.
Ambit Capital	Buy	INR 501	Transition from a regional bottler to a global F&B compounder.
Bajaj Broking	Buy (Technical)	INR 503	Short-term technical target with a 3-month timeframe; stop-loss placed at INR 429.

Note: VBL is currently trading in the INR 490 range. The street awaits management's margin guidance for CY26/FY27 during the upcoming earnings call to adjust their models accordingly.

Stock Detailed Analysis Report

VBL.NS

Current Price: ₹490.45

Generated: 2026-04-25 14:29

VBL.NS - 3 Year Daily Price Chart

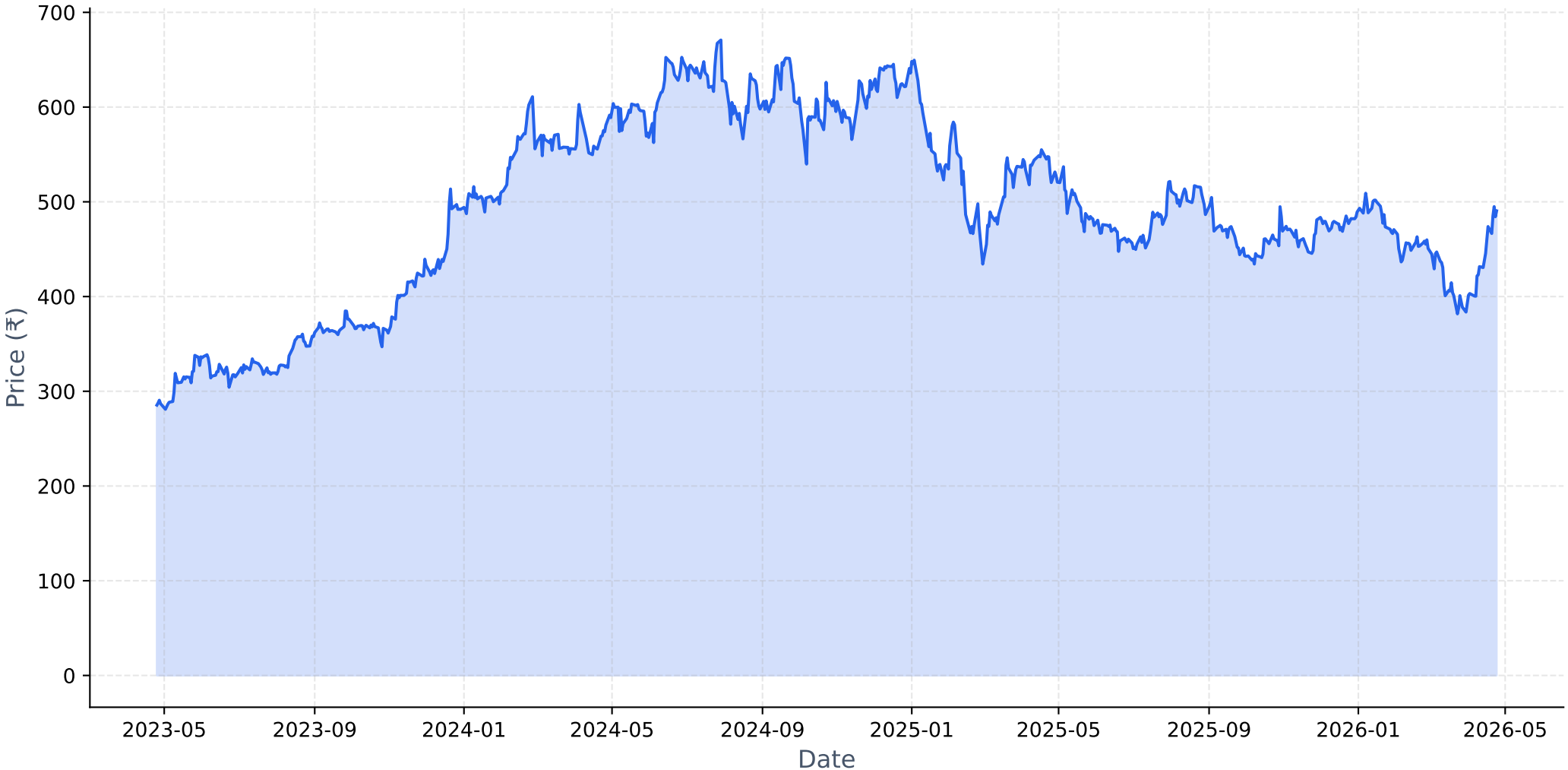

Long-term Fundamental Analysis (4 Years)

Metric	Is Growing?	Accelerating?	1Y Growth	3Y CAGR
Revenue	Yes	No	7.15%	17.26%
Net Income	Yes	No	17.03%	26.57%
ROE	No	Yes	-23.85%	-29.90%
EPS	Yes	No	25.59%	54.92%

Short-term Fundamental Analysis (6 Quarters)

Metric	Is Growing?	Recent QoQ	Avg QoQ
Revenue	Yes	26.05%	17.91%
Net Income	Yes	81.29%	101.18%
EPS	Yes	80.93%	98.06%

VBL.NS - Relative Strength Analysis

═══ OVERVIEW ═══:	
Benchmark Index:	^CNXFMCG
Sector:	FMCG
Classification:	**Emerging Leader**
RS Score:	54.0/100
:	
═══ RS RATIOS ═══:	
1M RS:	**1.133 [Leader]**
3M RS:	**1.024 [Leader]**
6M RS:	**1.147 [Leader]**
1Y RS:	**0.973 [Neutral]**
:	
═══ TURNAROUND ANALYSIS ═══:	
Turnaround Status:	**Not Detected**
:	
SIGNAL CRITERIA::	
✓ **Emerging RS:**	1M (1.133) > 3M (1.024)
✓ **Medium-term Lagging:**	1Y=0.973 (≤1.0)
✗ **Performance Improving:**	**Not improving**

Relative Strength Analysis: VBL.NS vs ^CNXFMCG
Classification: Emerging Leader

Price Performance Comparison (Normalized)

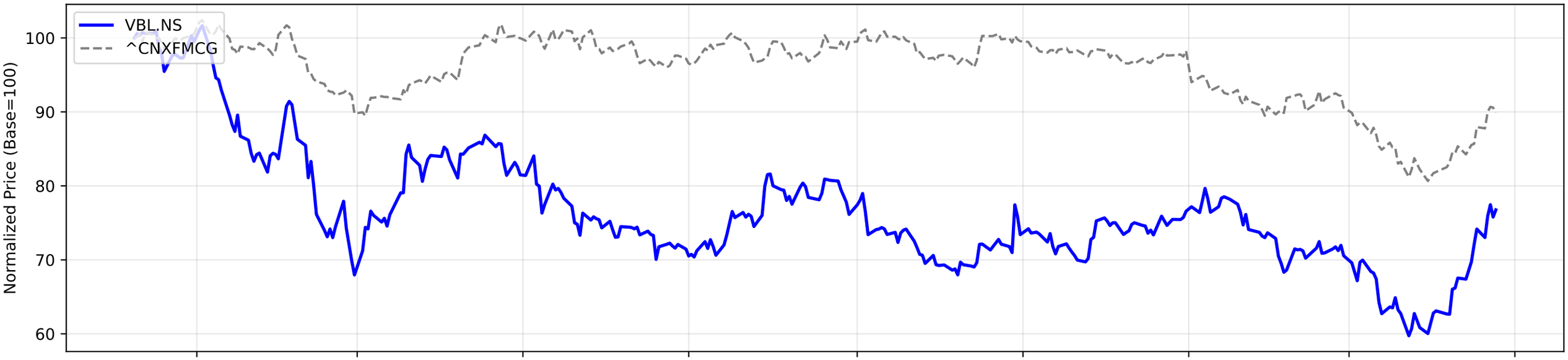

RS Ratio Trends (Multiple Timeframes)

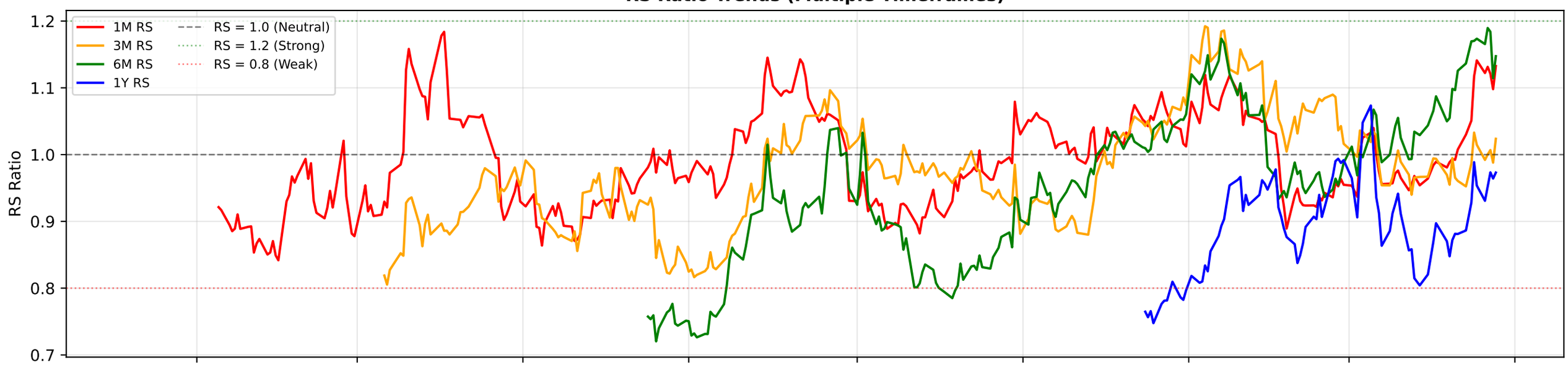

RS Composite Score Timeline

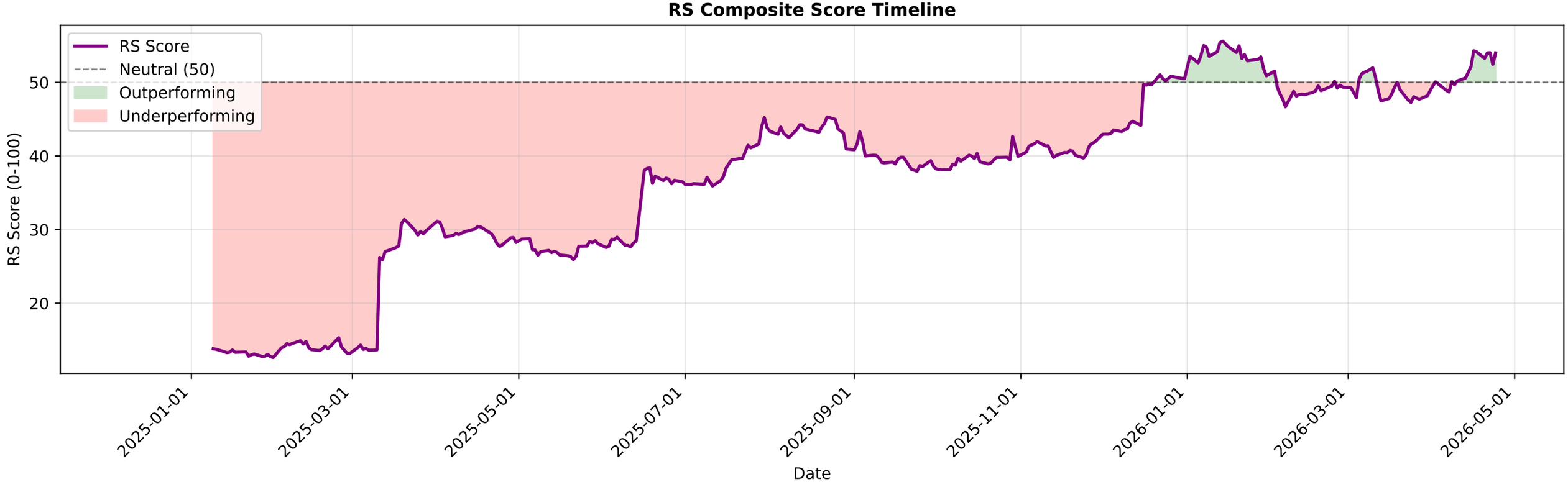

VBL.NS - EMA Crossover Summary

EMA 20:	449.64
EMA 50:	442.79
EMA 200:	466.42
Trend Status:	**Short-term Uptrend**

VBL.NS EMA Crossover Analysis
Close Price
EMA 20
EMA 50
EMA 200
Price
600
500
400
300
200
2022-07
2023-01
2023-07
2024-01
2024-07
2025-01
2025-07
2026-01
2026-07
Date

VBL.NS - Bollinger Bands Summary

Current Price:	490.45
Upper Band:	510.35
Middle Band (SMA 20):	433.74
Lower Band:	357.13
%B:	0.8701
Band Width:	0.3533
Status:	Upper Half
Signal:	None
Recent Signal 1:	**Buy Signal at 2026-03-13 00:00:00+05:30**
Recent Signal 2:	**Buy Signal at 2026-03-16 00:00:00+05:30**
Recent Signal 3:	**Buy Signal at 2026-03-23 00:00:00+05:30**

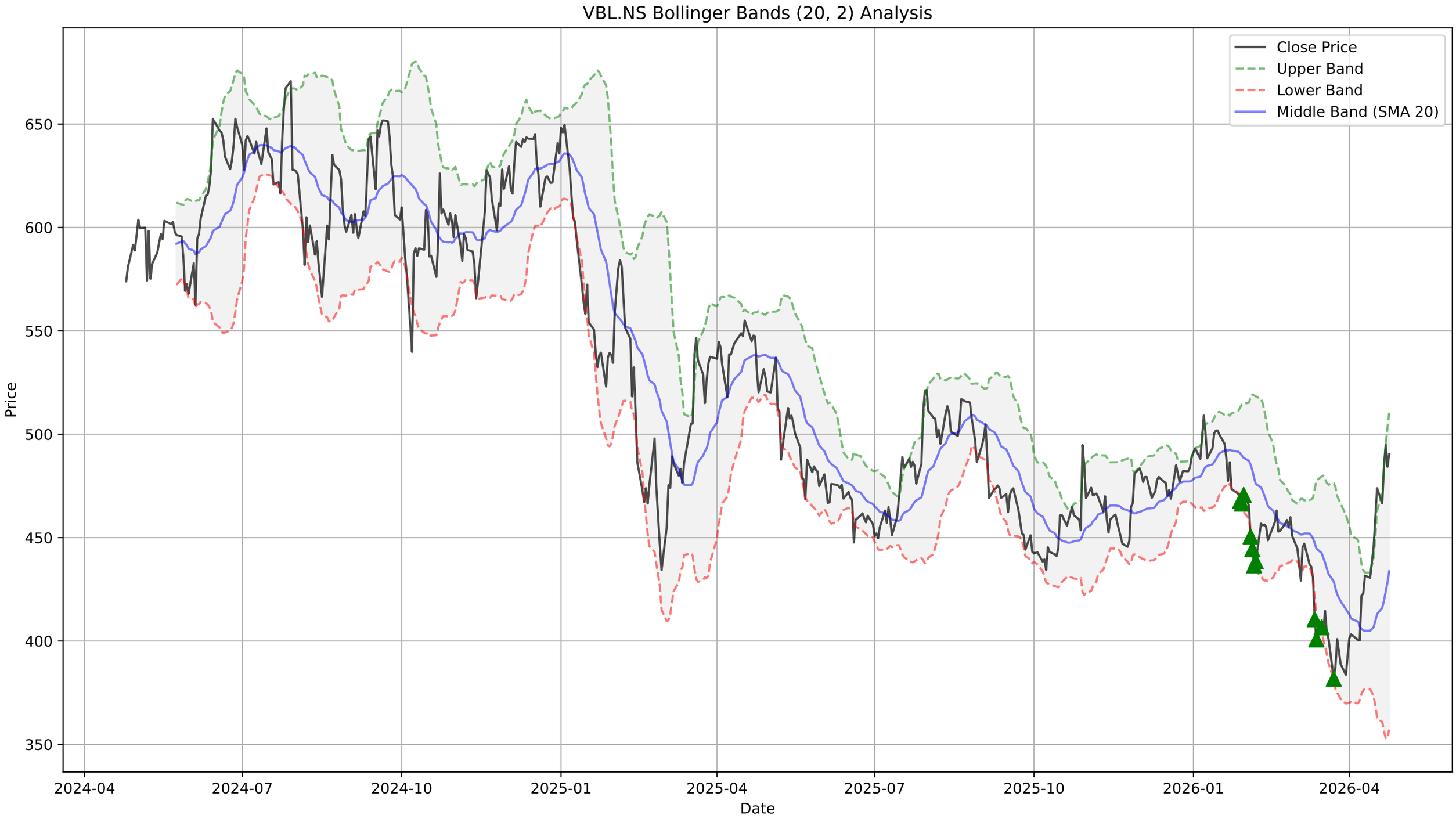
VBL.NS Bollinger Bands (20, 2) Analysis
Close Price
Upper Band
Lower Band
Middle Band (SMA 20)
Price
650
600
550
500
450
400
350
2024-04
2024-07
2024-10
2025-01
2025-04
2025-07
2025-10
2026-01
2026-04
Date

VBL.NS - Supertrend Summary

Status:	**UPTREND (Buy)**
Supertrend Value:	443.13
Signal Identified On:	2026-04-10

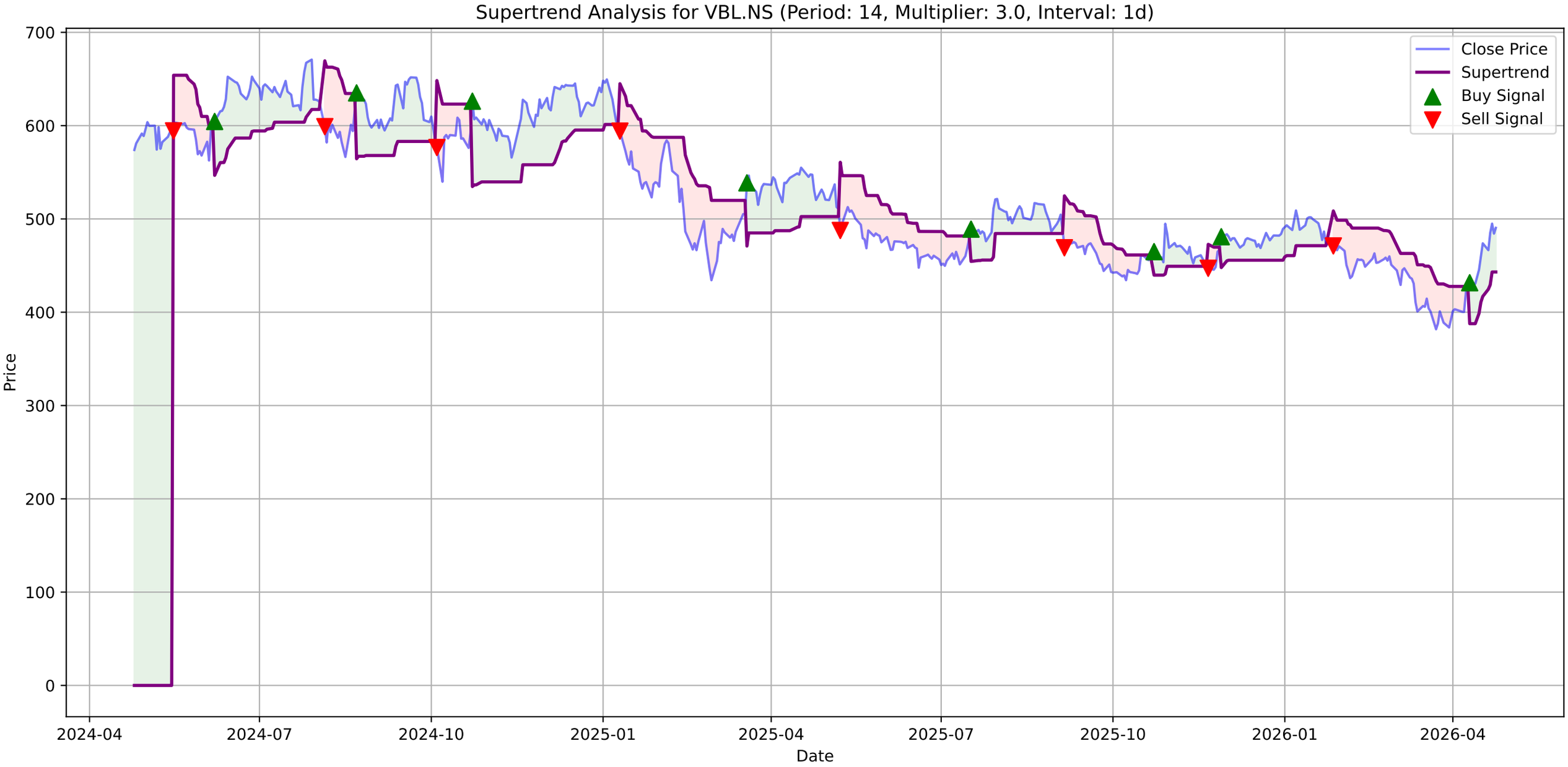
Supertrend Analysis for VBL.NS (Period: 14, Multiplier: 3.0, Interval: 1d)
Close Price
Supertrend
Buy Signal
Sell Signal
Price
Date
700
600
500
400
300
200
100
0
2024-04
2024-07
2024-10
2025-01
2025-04
2025-07
2025-10
2026-01
2026-04

VBL.NS - MACD Summary

MACD Line:	17.68
Signal Line:	8.89
Histogram:	8.79
Trend:	**Bullish**
Momentum:	**Weakening**
Signal:	None

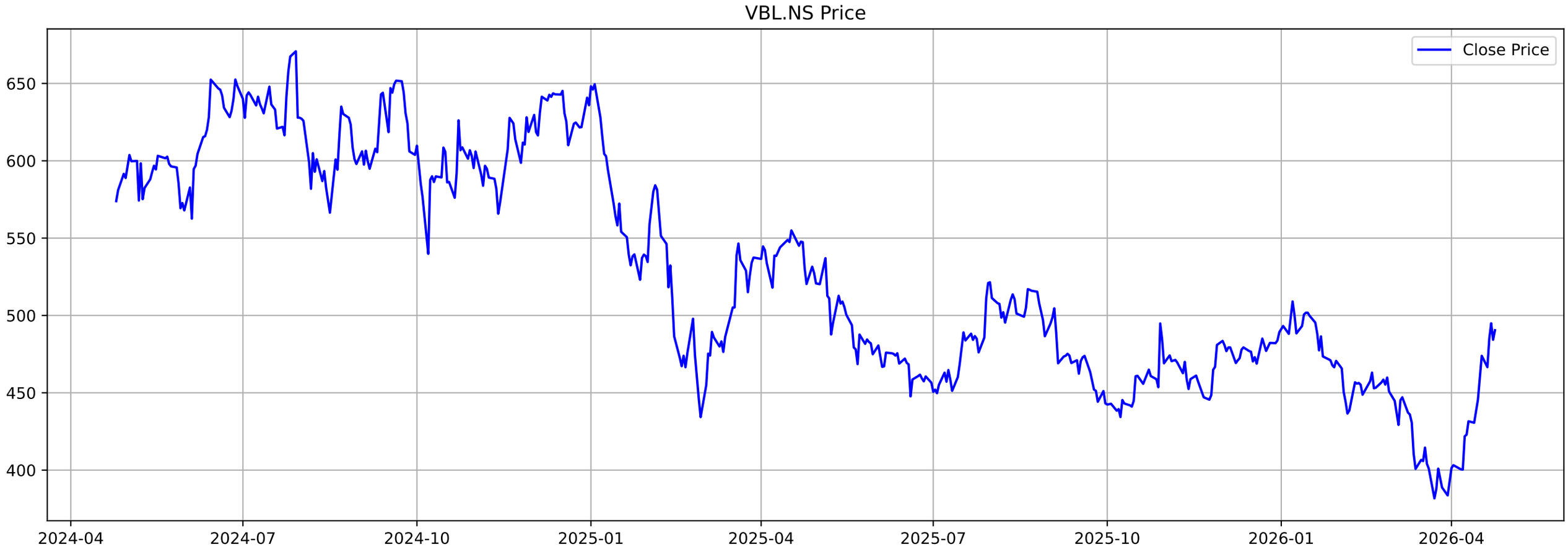
VBL.NS Price
Close Price
650
600
550
500
450
400
2024-04
2024-07
2024-10
2025-01
2025-04
2025-07
2025-10
2026-01
2026-04

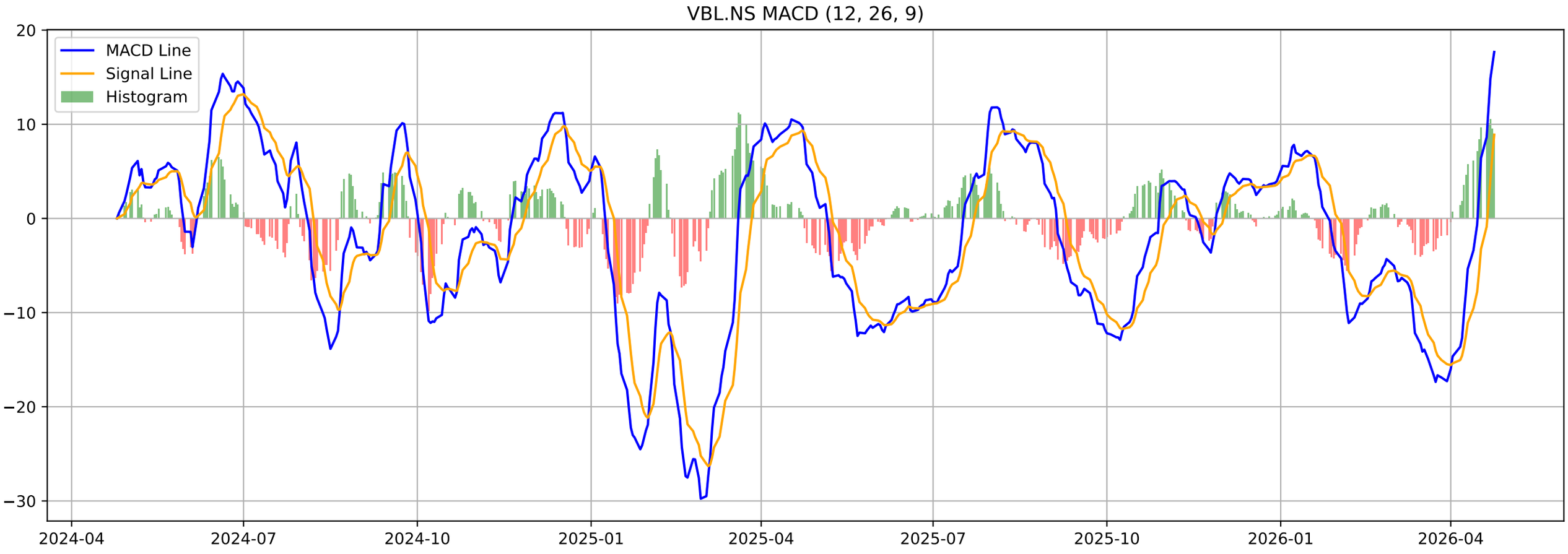
VBL.NS MACD (12, 26, 9)
MACD Line
Signal Line
Histogram
20
10
0
−10
−20
−30
2024-04
2024-07
2024-10
2025-01
2025-04
2025-07
2025-10
2026-01
2026-04

VBL.NS - Volatility Squeeze Summary

BB Width:	0.3533
ATR:	15.8201
Total Signals:	9
Signal 1:	BB Squeeze at 2026-03-02 00:00:00+05:30 (Price: 444.74)
Signal 2:	**BB Squeeze (Bearish Breakout) at 2026-03-04 00:00:00+05**
Signal 3:	BB Squeeze at 2026-03-05 00:00:00+05:30 (Price: 445.19)
Signal 4:	BB Squeeze at 2026-03-06 00:00:00+05:30 (Price: 447.09)
Signal 5:	BB Squeeze at 2026-03-09 00:00:00+05:30 (Price: 437.20)

VBL.NS - Volatility Squeeze Analysis

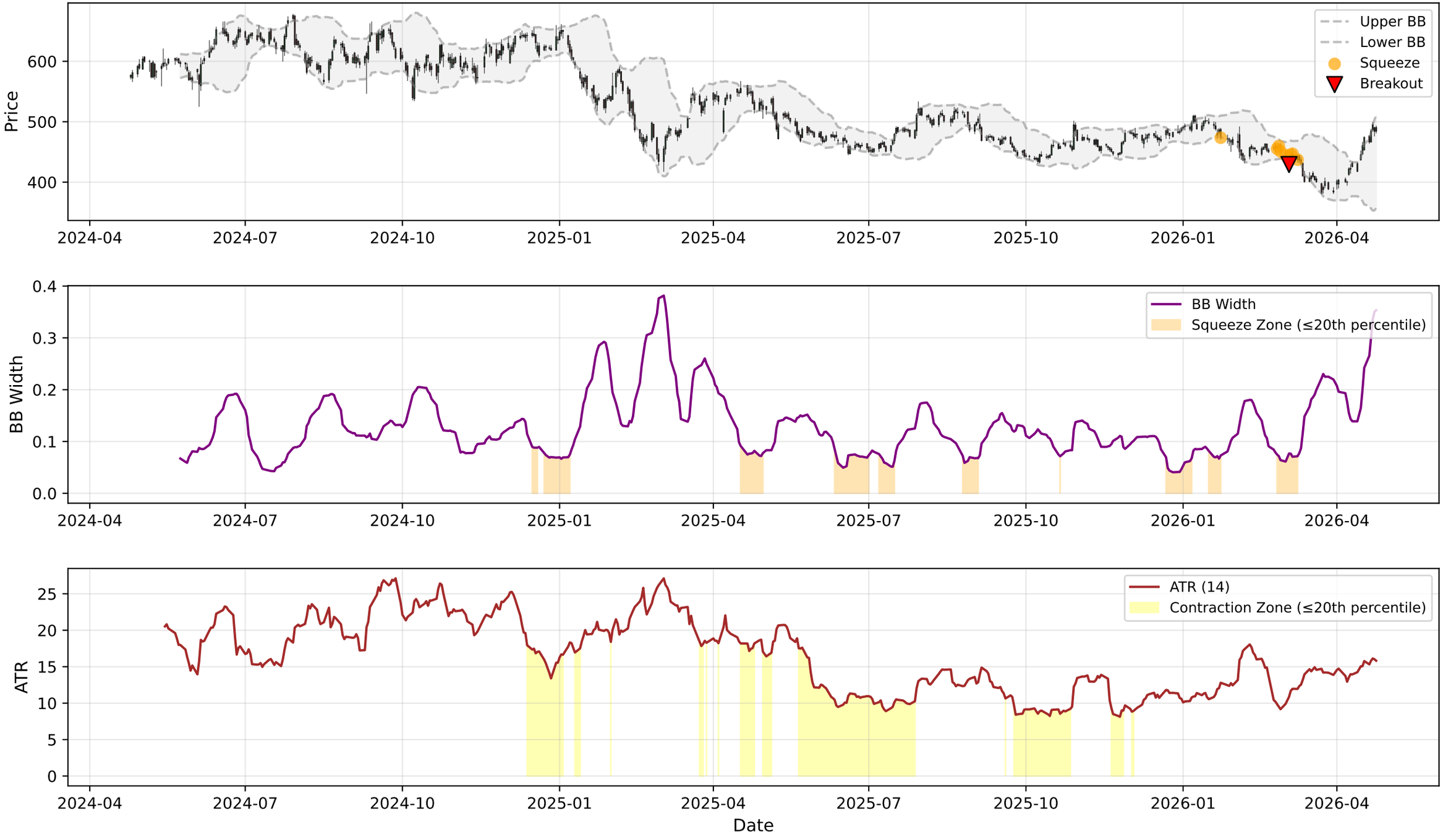

VBL.NS - RSI-Volume Summary

Current RSI:	69.02
Current Volume:	13173088
Volume MA 20:	7669298
Bullish Divergences:	2
Bearish Divergences:	2
Bullish Div 1:	Date: 2025-06-04 00:00:00+05:30, Price: 466.77
Bullish Div 2:	Date: 2026-03-04 00:00:00+05:30, Price: 429.21
Bearish Div 1:	Date: 2024-06-27 00:00:00+05:30, Price: 652.55
Bearish Div 2:	Date: 2025-01-03 00:00:00+05:30, Price: 649.53

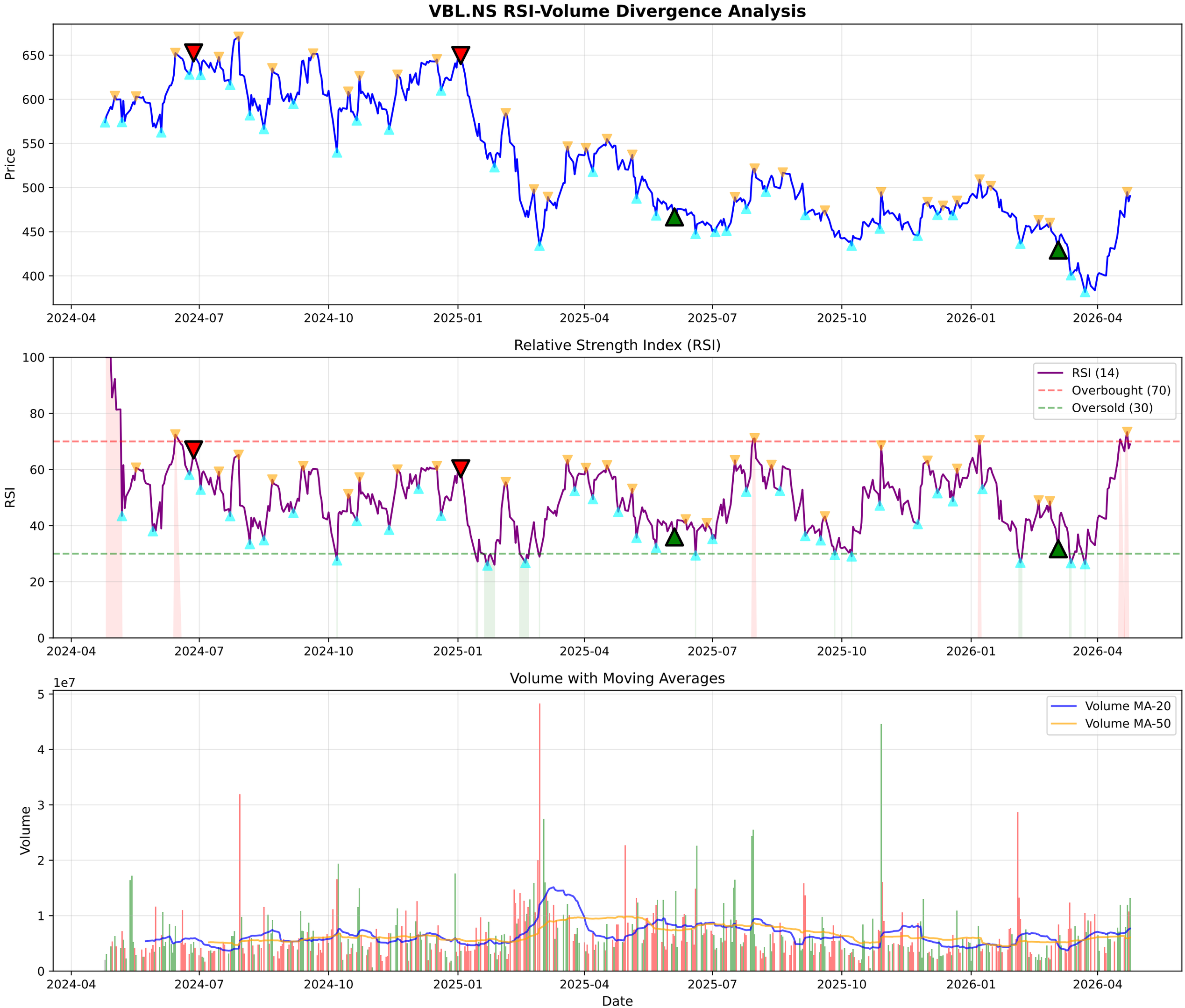
VBL.NS RSI-Volume Divergence Analysis
Price
650
600
550
500
450
400
2024-04
2024-07
2024-10
2025-01
2025-04
2025-07
2025-10
2026-01
2026-04
Relative Strength Index (RSI)
RSI
100
80
60
40
20
0
RSI (14)
Overbought (70)
Oversold (30)
Volume with Moving Averages
1e7
Volume
5
4
3
2
1
0
Volume MA-20
Volume MA-50
Date

VBL.NS - Volume Analysis

═══ VOLUME ANALYSIS ═══:	
Status:	**29 Signals Detected**
:	
2026-03-04 [+]:	**Selling Exhaustion (Bullish Div)**
2026-03-11 [-]:	Distribution Day
2026-03-13 [+]:	**Selling Exhaustion (Bullish Div)**
2026-03-20 [-]:	Distribution Day
2026-03-30 [-]:	Distribution Day

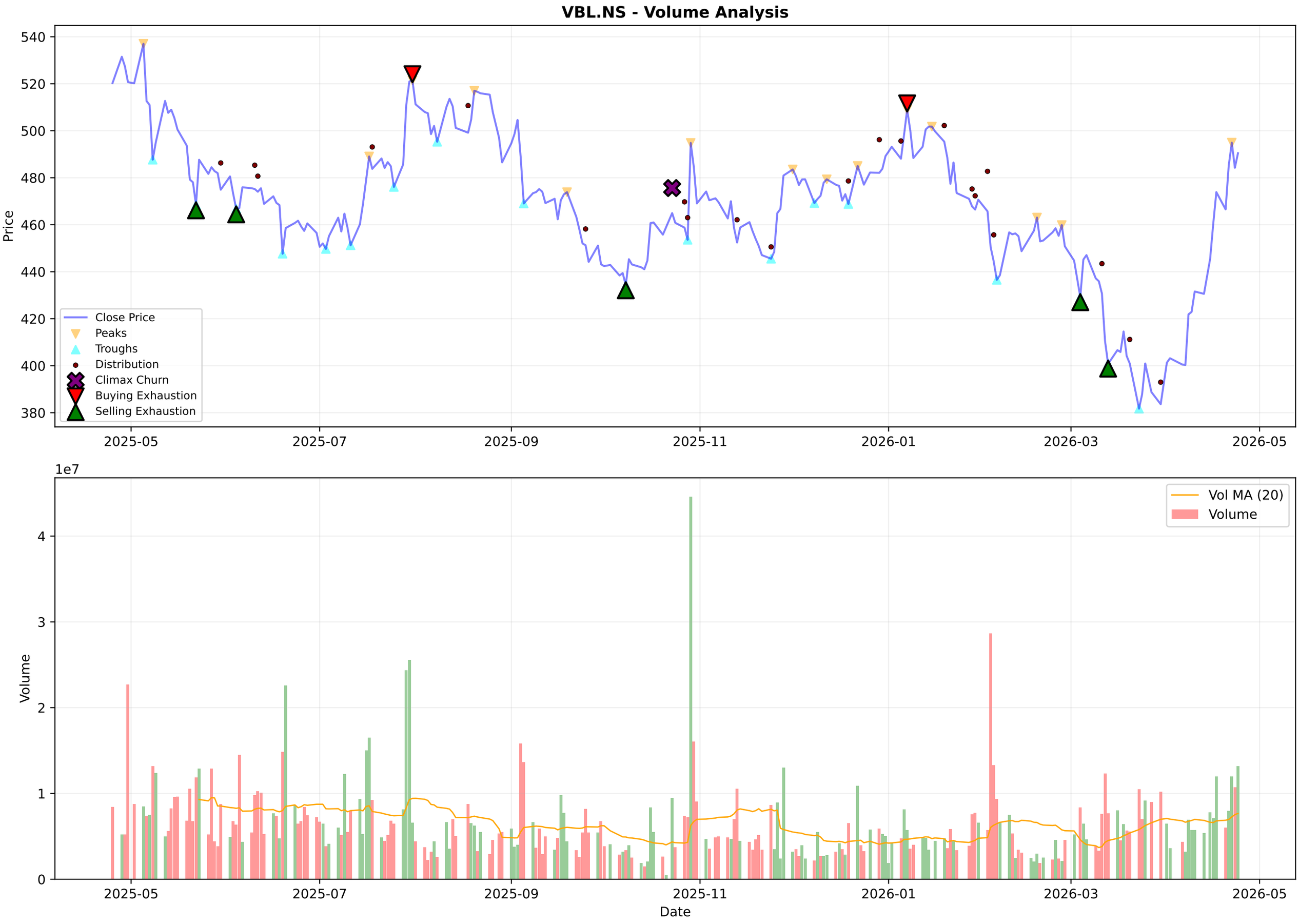
VBL.NS - Volume Analysis
Price
540
520
500
480
460
440
420
400
380
Close Price
Peaks
Troughs
Distribution
Climax Churn
Buying Exhaustion
Selling Exhaustion
2025-05
2025-07
2025-09
2025-11
2026-01
2026-03
2026-05
1e7
Volume
4
3
2
1
0
Vol MA (20)
Volume
Date

VBL.NS - Candlestick Classification Summary

═══ CANDLESTICK CLASSIFICATION ═══:	
Latest Classification:	**No Control**
Recent Trend Score (10-day avg):	0.50
:	
Distribution:	
No Control:	114
Seller Control:	63
Buyer Control:	46
Buyer Strong Control:	4
Seller Strong Control:	2

VBL.NS - Candlestick Classification
Seller Strong Control
Seller Control
No Control
Buyer Control
Buyer Strong Control
Price
520
500
480
460
440
420
400
380
1e7
Volume
4
3
2
1
0
2025-07-31
2025-08-28
2025-09-23
2025-10-20
2025-11-17
2025-12-11
2026-01-07
2026-02-03
2026-02-27
2026-03-27
Date

Multi-Timeframe Supertrend Analysis

Timeframe	Status	Value	Last Price	Signal Date
1 Week	**UPTREND (Buy)**	411.14	490.45	2026-04-13
1 Day	**UPTREND (Buy)**	443.22	490.45	2026-04-10
15 Min	**UPTREND (Buy)**	484.09	490.8	2026-04-24

Multi-Timeframe MACD Analysis

Timeframe	Trend	Momentum	Signal
1 Week	**Bullish**	Strengthening	No Signal
1 Day	**Bullish**	Weakening	No Signal
15 Min	**Bullish**	Strengthening	No Signal

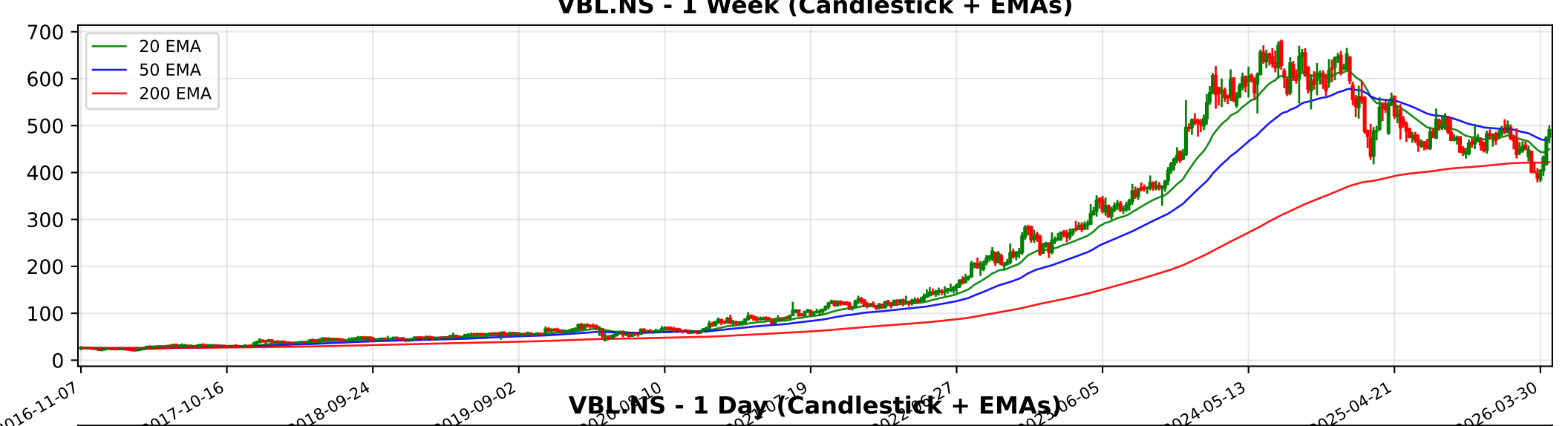
VBL.NS - 1 Week (Candlestick + EMAs)
20 EMA
50 EMA
200 EMA
700
600
500
400
300
200
100
0
2016-11-07
2017-10-16
2018-09-24
2019-09-02
2024-05-13
2025-04-21
2026-03-30

VBL.NS - 1 Day (Candlestick + EMAs)
20 EMA
50 EMA
200 EMA
650
600
550
500
450
400
2024-04-25
2024-07-08
2024-09-17
2024-11-28
2025-11-24
2026-02-03
2026-04-20

VBL.NS - 15 Min (Candlestick + EMAs)
20 EMA
50 EMA
200 EMA
500
480
460
440
420
400
380
02-25
03-04
03-10
03-13
03-19
03-25
04-01
04-08
04-13
04-21
04-24

Trendlyne Snapshot - VBL_main

Markets | MarketMind AI | Baskets | Alerts | F&O | MF | Reports | Screeners | Subscribe | Superstars | Portfolio | Watchlist | Insider Trades | Results | More

Search Stock, IPO, MF

MARKETS / SECTOR : FOOD, BEVERAGES & TOBACCO / INDUSTRY : OTHER FOOD & BEVERAGES / VARUN BEVERAGES LTD.

Varun Beverages Ltd.

Ask MarketMind AI v1.5

NSE: VBL | BSE: 540180

Varun Beverages Live Share Price Today, Share Analysis and Chart

Expensive Performer | In 7 Starfolio Baskets

IRAN WAR IMPACT The impact of the ongoing conflict and the closure of the Strait of Hormuz on Varun Beverages Ltd. (VBL) is primarily negative, driven by increased input costs and supply chain logistics rather than direct geographical exposure to the conflic... Read More

490.45 6.20 (1.28%)
↑ 28.73% Gain from 52W Low

13.7M NSE+BSE Volume
NSE 24 Apr, 2026 3:31 PM (IST)

Watchlist | Portfolio | Alert | My Notes

Board Meeting: The next board meeting for Varun Beverages is on 27 Apr 2026 for the purpose of Audited Results & Interim Dividend — See details

Overview | FORECASTER | Buy Sell Zone | F&O | Financials | Charts & Report | News | Reports | Technicals | Shareholding | Deals | Corporate Actions | Alerts (3) | About

Durability score	Valuation Score	Momentum Score	Analyst Price Target
75.0 / 100	28.8 / 100	52.0 / 100	538
High Financial Strength	Expensive Valuation	Technically Neutral	1Yr Price target upside is 10%

Expensive Performer — These stocks are strong in quality but with mid-range technicals. Their valuations are expensive — View Similar — Embed DVM

FORECASTER: DVM | Key Metrics | Price Chart | Forecaster | Financials | Technicals | Shareholding | Deals | Documents | Corporate actions | Company Profile

SWOT: S 20 | W 11 | O 3 | T 3 — SWOT Analysis

Check Before You Buy

VIEW FULL CHECKLIST

High rank — 12 Positive • 11 Negative

52.2% Pass in checklist (0 — 45 — 55 — 100)

PE Valuation Check

Right Now	1 Year Forward
Undervalued 42.5%	Undervalued 57.6%

INSIGHT: Varun Beverages is undervalued at both current PE and future earnings estima

Varun Beverages Key Metrics

Preset Metrics: Preset Metrics

Trendlyne Snapshot - VBL_forecaster

Markets | MarketMind AI | Baskets | Alerts | F&O | MF | Reports | Screeners | Subscribe | Superstars | Portfolio | Watchlist | Insider Trades | Results | More

Search Stock, IPO, MF

MARKETS / SECTOR : FOOD, BEVERAGES & TOBACCO / INDUSTRY : OTHER FOOD & BEVERAGES / VARUN BEVERAGES LTD.

Varun Beverages Ltd.

NSE: VBL | BSE: 540180

Expensive Performer

In 7 Starfolio Baskets

Download real time STOCK REPORT

490.45 6.20 (1.28%)

↑ 28.73% Gain from 52W Low

13.7M NSE+BSE Volume

NSE 24 Apr, 2026 3:31 PM (IST)

Watchlist | Portfolio | Alert | My Notes

Board Meeting The next board meeting for Varun Beverages is on 27 Apr 2026 for the purpose of Audited Results & Interim Dividend

See details

Overview | FORECASTER | Buy Sell Zone | F&O | Financials | Charts & Report | News | Reports | Technicals | Shareholding | Deals | Corporate Actions | Alerts (4) | About

Varun Beverages - VBL - stock price prediction, stock forecast, target price, analyst ratings from 26 analysts

Varun Beverages has a share price target of Rs 538, revenue growth forecast of 13.8%, and profit growth estimate of 10.9% for FY26, based on top 26 analyst calls.

Varun Beverages FORECASTER - Analyst Estimates

FORECASTER DASHBOARD →

SHARE PRICE TARGET FORECAST

12 MONTH ESTIMATE

in Rs

EPS FORECAST

QUARTER | ANNUAL

in Rs

CONSENSUS RECOMMENDATION

26 ANALYST Recommendations

BUY