Strategic Trading Analysis
Step 1: Audit the Data

* **Data Present:** Daily, weekly, and intraday price charts; EMAs (20, 50, 200); Relative Strength analysis (vs. Sector); MACD and RSI with divergence detection; Bollinger Bands; Supertrend; Volume analysis (distribution/exhaustion); Candlestick profiling; fundamental growth metrics; and analyst consensus targets.
* **Data Missing:** Relative strength comparison against the broader market index (e.g., Nifty 50), real-time order book/Level 2 data, and exact dates for upcoming earnings announcements.
* **Confidence Level:** High. The provided report is remarkably comprehensive. It covers multiple timeframes, cross-verifies price action with momentum oscillators and volume flow, and provides fundamental context, allowing for a highly reliable technical assessment.

Step 2: Analyze the Setup

* **Trend Direction:** The primary and intermediate trends are firmly bullish. The stock is trading above its 20, 50, and 200-day EMAs, which are in a proper bullish alignment (20 > 50 > 200). The multi-timeframe Supertrend is green across Weekly, Daily, and 15-minute charts.
* **Momentum & Relative Strength:** AUROPHARMA is classified as an "Emerging Leader" against its sector, with a strong 1-month RS ratio (1.132) outpacing the 3-month RS. MACD is bullish and strengthening on the daily chart.
* **Warning Signs (Short-term Exhaustion):** Despite the strong trend, there are significant warning signs of near-term exhaustion. The report flags recent "Buying Exhaustion" and "Distribution Days" on heavy volume. Additionally, the system detected a <font color='#c0392b'>Bearish</font> Divergence on both the MACD and the RSI on the most recent trading days. The candlestick classification indicates recent "Seller Control."
* **Risk/Reward Context:** The current price (1314.20) is near the upper Bollinger Band, and the average analyst consensus target is 1361, representing less than a 4% upside from current levels.

Step 3: Formulate the Recommendation

Based on the conflicting short-term exhaustion signals amidst a larger uptrend, I advise against entering the stock at the current market price. The risk-reward ratio is skewed poorly for a new positional entry right now.

<font color='#c0392b'>NO</font> (Do not buy at the current market price). The stock is technically extended and showing multiple bearish divergences alongside volume exhaustion. A pullback is highly probable and necessary to wash out weak hands before the next leg up.

Here is the conditional plan to capitalize on the intermediate uptrend after a pullback:

* **Condition to Buy:** Wait for a corrective pullback to the 20-day EMA support zone (1250-1265). Enter only if price prints a bullish reversal pattern (e.g., bullish engulfing, hammer) on daily timeframes and the RSI resets to the 45-50 equilibrium zone.
* **Entry Price:** 1265.00 (Scaling in near the 20-day EMA).
* **<font color='#c0392b'>Stop Loss</font>:** 1188.00 (Hard close below the 200-day EMA at 1181 and daily Supertrend at 1194 to invalidate the intermediate thesis).
* **<font color='#27ae60'>Take Profit</font>:** 1420.00 (A roughly 12% target from the entry, breaking past the 1361 analyst consensus into price discovery during the next momentum wave).

Candlestick Classification Analysis
Based on the provided report and the specific Candlestick Classification algorithm you outlined, here is a professional trader's analysis of the recent price action for **AUROPHARMA.NS**, along with a predictive outlook.

1. Current State of the Tape (Data Snapshot)
Looking at the **Candlestick Classification Summary (Page 20)** and the **visual chart (Page 21)**, we can extract the following quantitative facts:

* **Latest Classification:** **Seller Control (-1)**
* **Recent Trend Score (10-day avg):** **-0.30**
* **Historical Distribution:** The stock spends the vast majority of its time in "No Control" (129 days), meaning it is highly prone to choppy, indecisive sideways movement between its major trends.

2. Price Action Interpretation (The Trader's Lens)
Focusing on the extreme right side of the chart (Page 21), we can interpret the recent market psychology using your 5-step algorithm:

* **The Run-Up:** Recently, the stock experienced a sharp upward thrust from the ~1150 level to above 1300. This was characterized by a sequence of Light Green (**Buyer Control [+1]**) candles. Buyers were consistently closing the price near the highs of the daily range, demonstrating solid, but perhaps not entirely overwhelming, conviction (as there were very few Dark Green +2 candles).
* **The Top / Exhaustion:** At the peak of this recent rally, the candles transition to Grey (**No Control [0]**). According to the algorithm, this happens when the body size shrinks (<0.5 ATR) and wicks grow on both sides. This is a classic "loss of momentum" signal. Buyers pushed the price up, but sellers defended the highs (upper wicks), and neither side could dictate the close.
* **The Reversal:** The most recent candles have turned Light Red (**Seller Control [-1]**). Based on the algorithm's logic, this means:
    * **Body & Close:** Sellers managed to push the price down and, crucially, close the daily candle in the lower portion of the range (Step 2 of your algorithm).
    * **Volume Context:** Because it is -1 and not -2 (Seller Strong Control), it suggests that while sellers dictated the price action, the volume was likely average or slightly below average (Step 4 multiplier wasn't high enough to push it to -2), or the body wasn't massive relative to the ATR.

3. Predictive Outlook: Which side will the future price go?
Based purely on this candlestick classification system, the near-term probability leans **BEARISH (Downward to Sideways)**.

Here is the rationale for this prediction:
1. **Negative Momentum Shift:** The 10-day average score has slipped into negative territory (-0.30). This tells us that over the last two weeks, the net sum of daily convictions favors the sellers. The transition from +1 (Buyers) to 0 (Indecision) to -1 (Sellers) is a textbook topping sequence.
2. **Failed Follow-Through:** The inability of buyers to generate a "+2 Buyer Strong Control" candle during the recent breakout attempt shows a lack of institutional-level buying volume required to sustain higher prices.
3. **Reversion to the Mean:** Because this stock's dominant historical state is "No Control" (0), after a trending move fails (as seen at the recent top), the stock typically bleeds lower into a choppy, sideways consolidation phase until buyers can regroup.

4. Actionable Trading Plan
* **If holding long positions:** It is time to tighten stop-losses. The sellers have taken near-term control, and the "close position adjustment" metric shows buyers are no longer willing to hold overnight at these elevated prices.
* **If looking to enter long:** **Wait.** Do not buy into the current falling price. You must wait for the algorithm to print a new Light Green (+1) or Dark Green (+2) candle on decent volume, indicating that buyers have stepped back in to defend a support level.
* **Short-term expectation:** Expect the price to drift lower to test recent structural support levels (likely back toward the mid-1200s or lower) before finding a floor.

News & Analyst Targets
Here is the latest research and news analysis for Aurobindo Pharma (AUROPHARMA) as of the final week of March 2026.

1) Latest News for AUROPHARMA This Week (Late March 2026)

* **Fresh 52-Week High:** The stock hit a fresh 52-week high of INR 1,321.30 on March 25, 2026, driven by a series of positive regulatory and business updates, before experiencing some mild profit-taking.
* **European Biosimilar Expansion:** CuraTeQ Biologics, a subsidiary of Aurobindo Pharma, signed a significant marketing and distribution agreement with STADA Arzneimittel AG to commercialize two biosimilars in select European markets. This reflects the company's shift toward high-margin biologic segments.
* **Positive USFDA Classifications (VAI):** On March 20, the USFDA classified Aurobindo's Unit-V (an API manufacturing facility of its wholly-owned subsidiary Apitoria Pharma) as ?Voluntary Action Indicated' (VAI), successfully closing the inspection without requiring significant regulatory action. Earlier in the month, its Unit-IV also received a VAI classification.
* **USFDA OAI Status for Bhiwadi Unit:** On March 18, the US FDA concluded its inspection at Eugia Pharma's (a subsidiary) Bhiwadi facility and classified it as 'Official Action Indicated' (OAI). The company stated it does not foresee an immediate business impact and remains committed to compliance.
* **Lannett Acquisition Closure:** The market is pricing in optimism around the imminent closure of its $250 million acquisition of US-based Lannett. The deal is expected to close in the coming month, bringing a portfolio of ~70 products (including ADHD treatments) and expanding its US manufacturing footprint.

2) Upgrades and Downgrades from Brokerages
Aurobindo Pharma has experienced significant bullish sentiment and upgrades from major brokerage firms this week:
* **UBS (Double Upgrade):** UBS issued a rare "double-upgrade" for Aurobindo Pharma. The global brokerage upgraded the stock from a **'Sell' to 'Neutral'** and raised its target price from INR 1,200 to INR 1,400. UBS cited balanced risk-reward, strong diversification, and the stock's resilience compared to other pharma peers.
* **Motilal Oswal (Target Hike):** Motilal Oswal maintained its **'Buy'** rating and increased its target price to INR 1,500 on March 23, 2026. The firm cited broad-based growth momentum and significant tailwinds from the government's Production Linked Incentive (PLI) scheme.
* **JM Financial:** Re-iterated a **'Buy'** rating, highlighting that the stock is highly undervalued at ~13x FY28E EPS compared to the peer average of 23x, forecasting a strong EPS CAGR.

3) Other News Directly or Indirectly Impacting AUROPHARMA
* **API Import Policy Tailwind:** The Indian government introduced a one-year CIF (Cost, Insurance, and Freight) minimum import price policy for key Active Pharmaceutical Ingredients (APIs) such as Penicillin-G, 6-APA, and Amoxicillin. This is a massive indirect tailwind for Aurobindo, which has heavily invested (~INR 3,500 crore) in the PLI scheme for Pen-G/6-APA production, boosting its domestic pricing power, profit margins, and import substitution strategy.
* **Macro / Geopolitical Factors:** Global markets rallied on the back of easing tensions between the US and Iran, which improved overall Nifty and Sensex sentiments. However, the broader pharma sector continues to navigate supply chain disruptions linked to the ongoing Middle East conflict, increasing freight costs.
* **Technical Breakouts:** Multiple technical research analysts (including those at YES Securities) noted that AUROPHARMA has decisively broken out of a cup-and-handle pattern and a year-long consolidation, establishing INR 1,250 as a strong support base.

4) Latest Targets from Analyst Community and Brokerages
Below is a summary of the latest ratings and target prices set by leading brokerages for Aurobindo Pharma in late March 2026:

Brokerage Firm	Current Rating	Target Price (INR)	Key Rationale / Catalyst
JM Financial	Buy	INR 1,610	Undervaluation (trading at 13x FY28E EPS), Lannett acquisition synergy, and expanding RoIC.
PhillipCapital	Buy	INR 1,540	Continued earnings momentum and geographic diversification.
Motilal Oswal	Buy	INR 1,500	Boost from minimum import duties on Pen-G and benefits from the PLI scheme.
UBS	Neutral *(Upgraded from Sell)*	INR 1,400	Balanced risk-reward ratio, stock diversification, and stable core performance.
BOB Capital Markets	Buy	INR 1,345	Strong in-line results with European expansion acting as a key growth

driver. |
| **YES Securities** *(Technical)*| Buy | INR 1,390 - INR 1,400| Technical breakout above key resistance levels with strong momentum indicators. |

Stock Detailed Analysis Report

AUROPHARMA.NS

Current Price: ₹1314.20

Generated: 2026-03-28 11:52

AUROPHARMA.NS - 3 Year Daily Price Chart

Long-term Fundamental Analysis (4 Years)

Metric	Is Growing?	Accelerating?	1Y Growth	3Y CAGR
Revenue	Yes	No	9.31%	10.33%
Net Income	Yes	Yes	9.86%	9.59%
ROE	No	Yes	0.41%	-0.31%
EPS	Yes	Yes	10.43%	9.79%

Short-term Fundamental Analysis (6 Quarters)

Metric	Is Growing?	Recent QoQ	Avg QoQ
Revenue	Yes	10.43%	3.20%
Net Income	Yes	10.37%	2.99%
ROE	Yes	4.52%	4.52%
EPS	Yes	10.35%	1.19%

AUROPHARMA.NS - Relative Strength Analysis

═══ OVERVIEW ═══:	
Benchmark Index:	^CNXPHARMA
Sector:	Pharma
Classification:	**Emerging Leader**
RS Score:	56.1/100
:	
═══ RS RATIOS ═══:	
1M RS:	**1.132 [Leader]**
3M RS:	**1.096 [Leader]**
6M RS:	**1.182 [Leader]**
1Y RS:	**1.057 [Leader]**
:	
═══ TURNAROUND ANALYSIS ═══:	
Turnaround Status:	**Not Detected**
:	
SIGNAL CRITERIA::	
✓ **Emerging RS:**	1M (1.132) > 3M (1.096)
✗ **Medium-term Lagging:**	**Not lagging**
✗ **Performance Improving:**	**Not improving**

Relative Strength Analysis: AUROPHARMA.NS vs ^CNXPHARMA
Classification: Emerging Leader

Price Performance Comparison (Normalized)

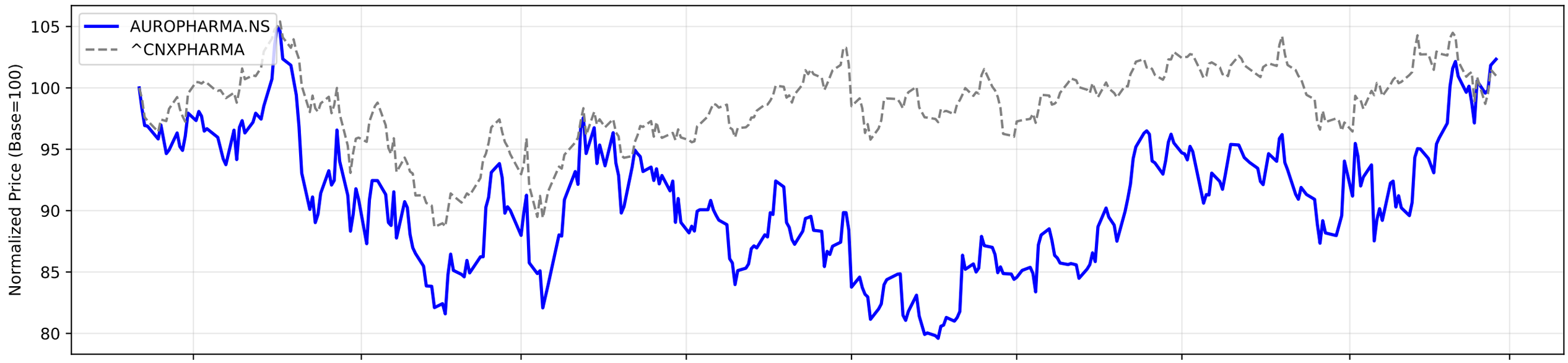

RS Ratio Trends (Multiple Timeframes)

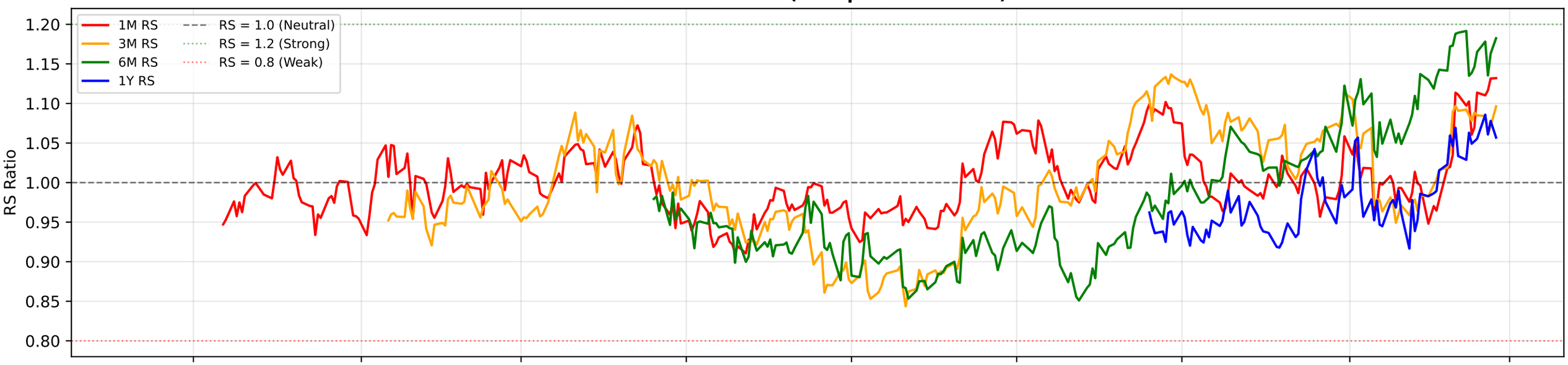

RS Composite Score Timeline

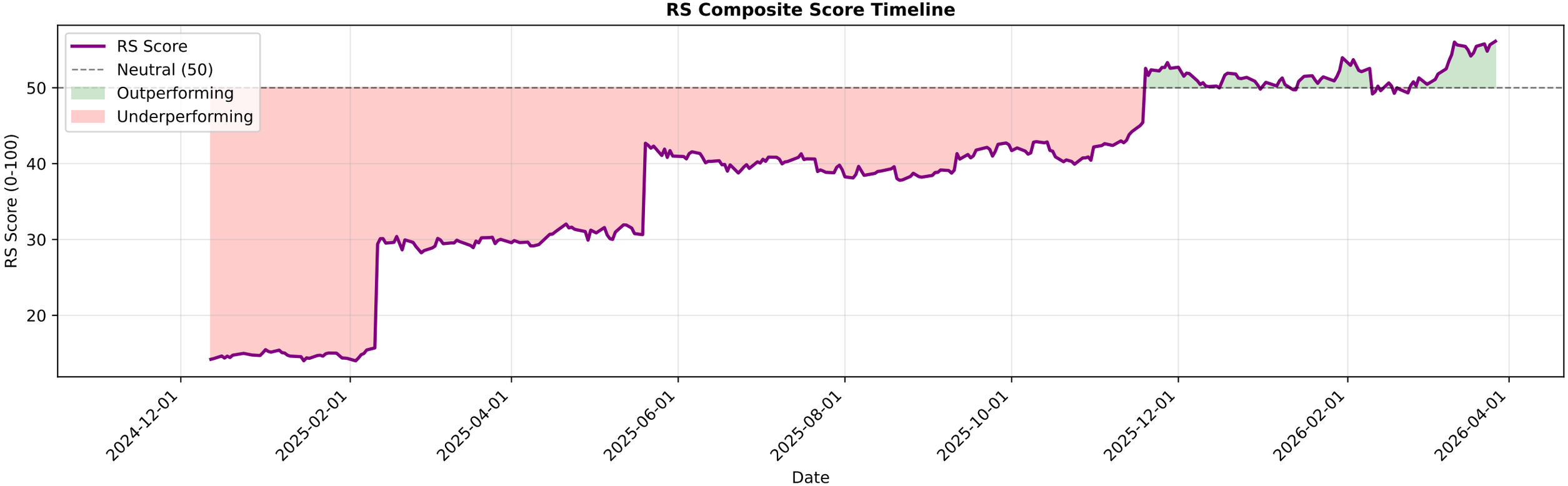

AUROPHARMA.NS - EMA Crossover Summary

EMA 20:	1264.61
EMA 50:	1227.75
EMA 200:	1181.53
Trend Status:	**Strong Uptrend**
Golden Cross Date:	2025-11-26 00:00:00+05:30
Golden Cross Price:	1227.40

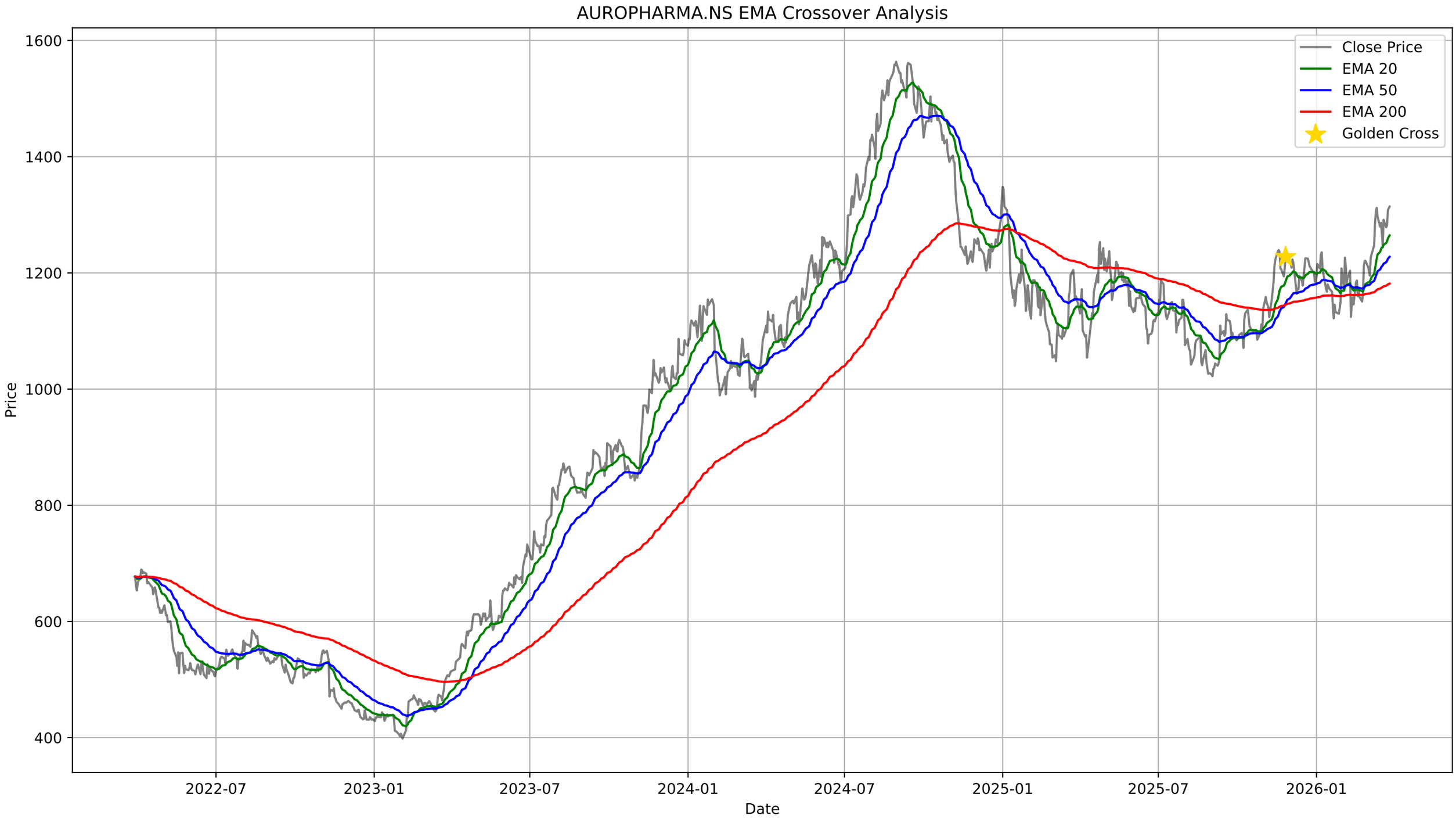
AUROPHARMA.NS EMA Crossover Analysis
Close Price
EMA 20
EMA 50
EMA 200
Golden Cross
Price
Date
1600
1400
1200
1000
800
600
400
2022-07
2023-01
2023-07
2024-01
2024-07
2025-01
2025-07
2026-01

AUROPHARMA.NS - Bollinger Bands Summary

Current Price:	1314.20
Upper Band:	1339.80
Middle Band (SMA 20):	1265.33
Lower Band:	1190.85
%B:	0.8281
Band Width:	0.1177
Status:	Upper Half
Signal:	None

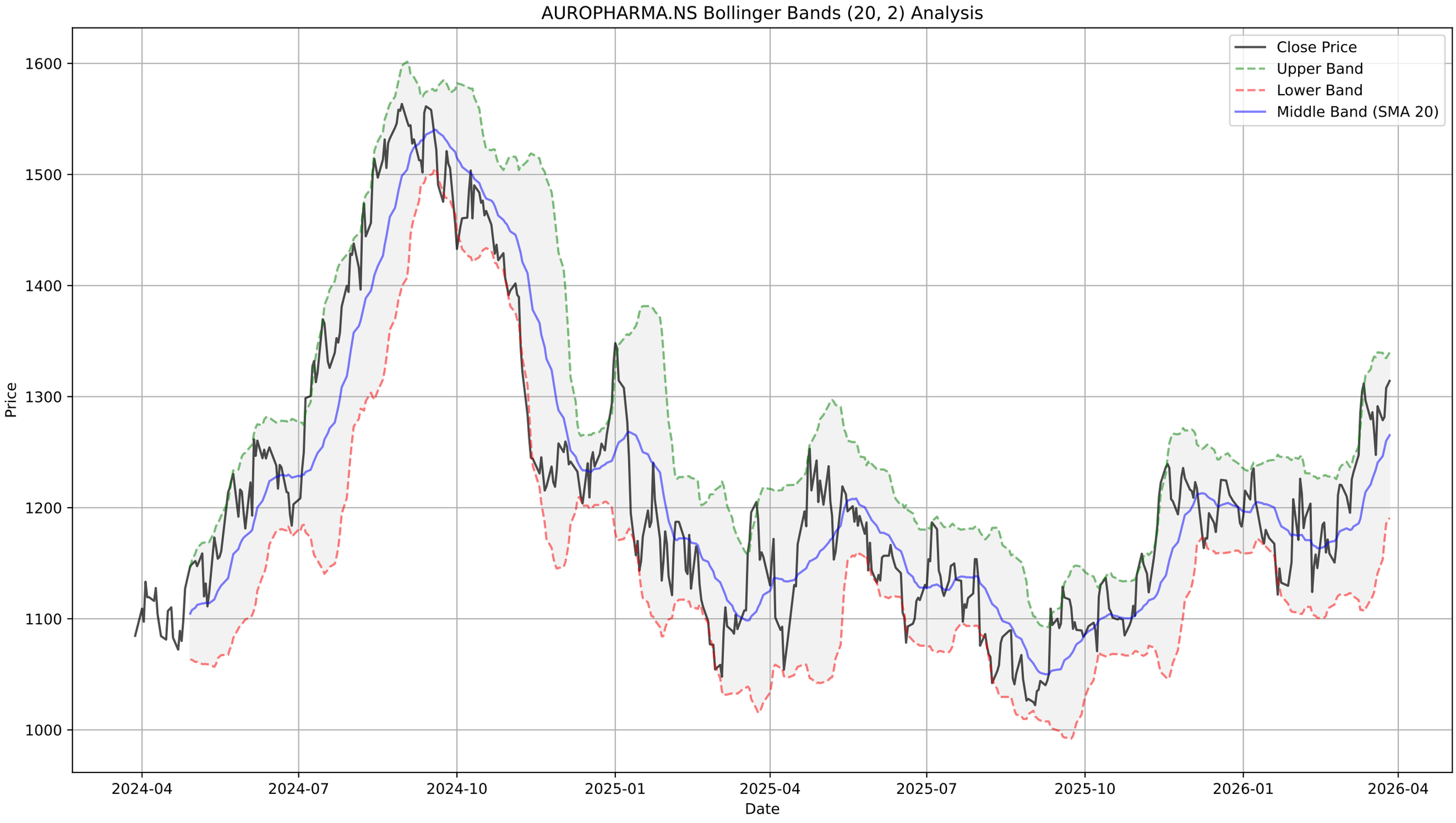
AUROPHARMA.NS Bollinger Bands (20, 2) Analysis
Close Price
Upper Band
Lower Band
Middle Band (SMA 20)
Price
1600
1500
1400
1300
1200
1100
1000
2024-04
2024-07
2024-10
2025-01
2025-04
2025-07
2025-10
2026-01
2026-04
Date

AUROPHARMA.NS - Supertrend Summary

Status:	**UPTREND (Buy)**
Supertrend Value:	1194.89
Signal Identified On:	2026-02-03

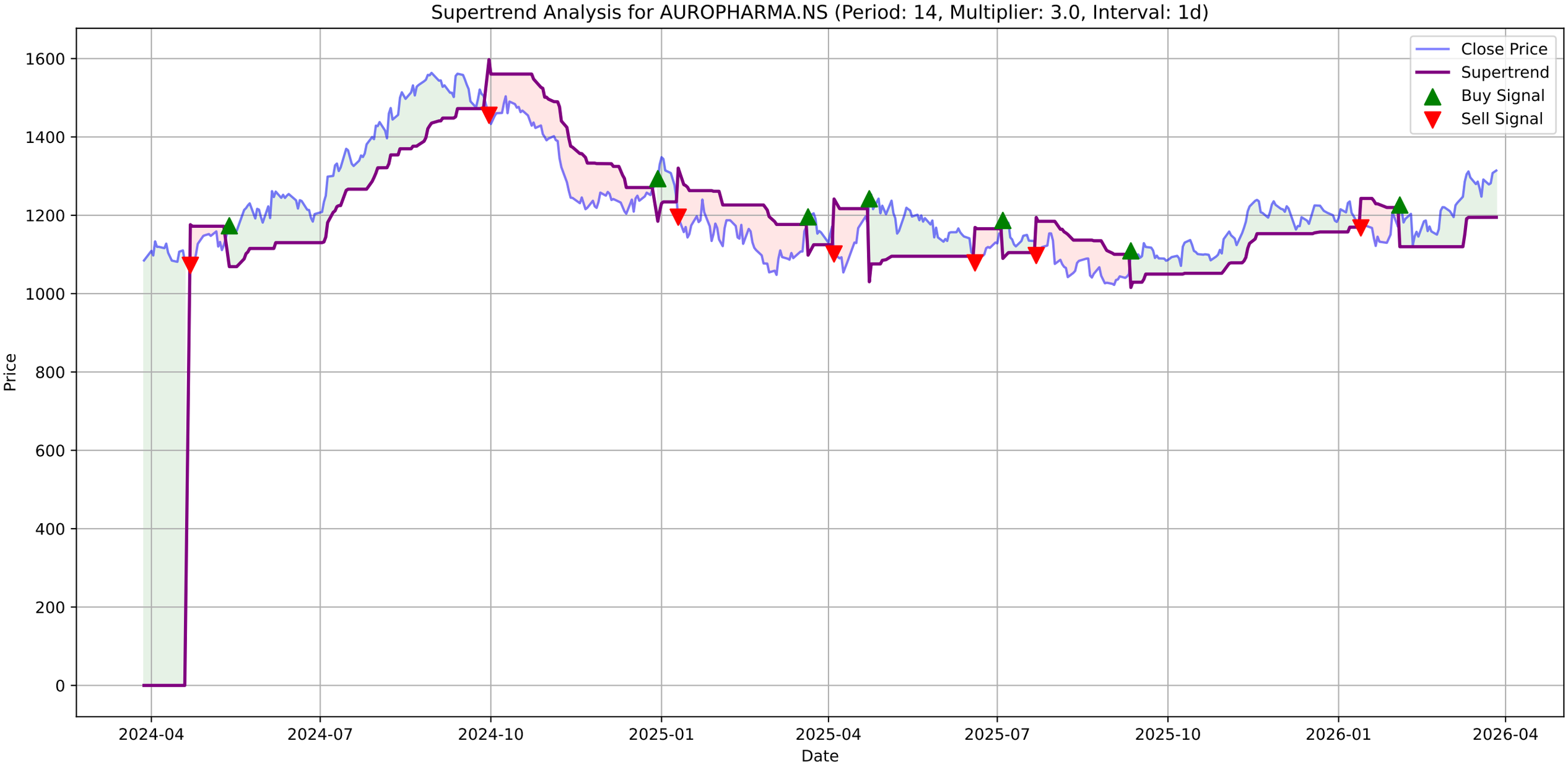
Supertrend Analysis for AUROPHARMA.NS (Period: 14, Multiplier: 3.0, Interval: 1d)
Close Price
Supertrend
Buy Signal
Sell Signal
Price
Date
1600
1400
1200
1000
800
600
400
200
0
2024-04
2024-07
2024-10
2025-01
2025-04
2025-07
2025-10
2026-01
2026-04

AUROPHARMA.NS - MACD Summary

MACD Line:	27.25
Signal Line:	25.79
Histogram:	1.45
Trend:	**Bullish**
Momentum:	**Strengthening**
Signal:	None
Divergences Detected:	1
└ **Bearish Divergence:**	Date: 2026-03-27 00:00:00+05:30, Price: 1314.20

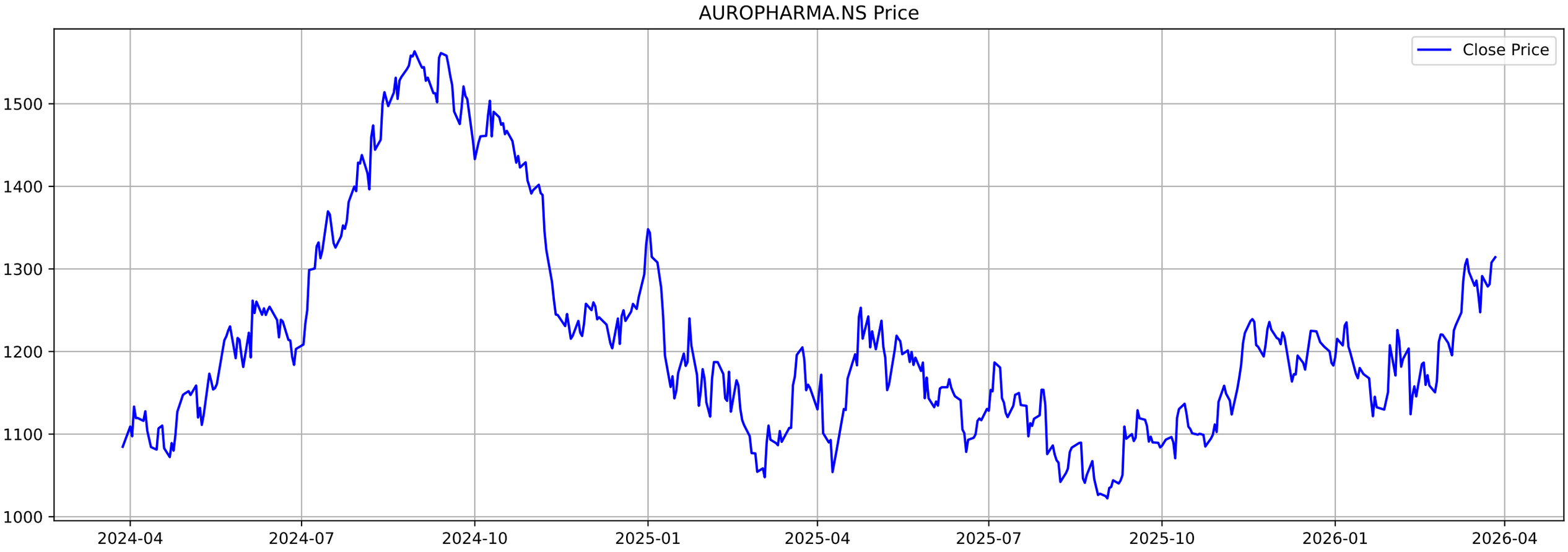
AUROPHARMA.NS Price
Close Price
1500
1400
1300
1200
1100
1000
2024-04
2024-07
2024-10
2025-01
2025-04
2025-07
2025-10
2026-01
2026-04

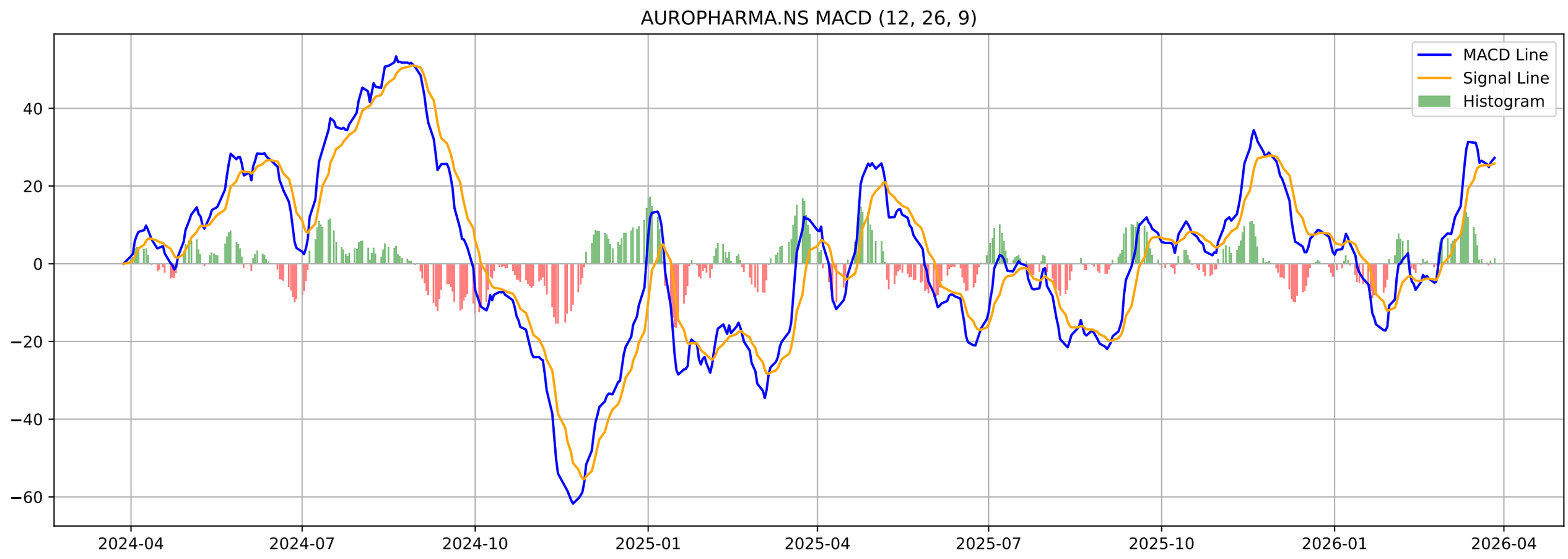
AUROPHARMA.NS MACD (12, 26, 9)
MACD Line
Signal Line
Histogram
40
20
0
−20
−40
−60
2024-04
2024-07
2024-10
2025-01
2025-04
2025-07
2025-10
2026-01
2026-04

AUROPHARMA.NS - Volatility Squeeze Summary

BB Width:	0.1177
ATR:	38.8714
Total Signals:	12
Signal 1:	BB Squeeze at 2026-01-08 00:00:00+05:30 (Price: 1206.10)
Signal 2:	BB Squeeze at 2026-01-09 00:00:00+05:30 (Price: 1198.70)
Signal 3:	BB Squeeze at 2026-01-12 00:00:00+05:30 (Price: 1172.90)
Signal 4:	BB Squeeze at 2026-01-13 00:00:00+05:30 (Price: 1167.70)
Signal 5:	BB Squeeze at 2026-01-14 00:00:00+05:30 (Price: 1180.10)

AUROPHARMA.NS - Volatility Squeeze Analysis

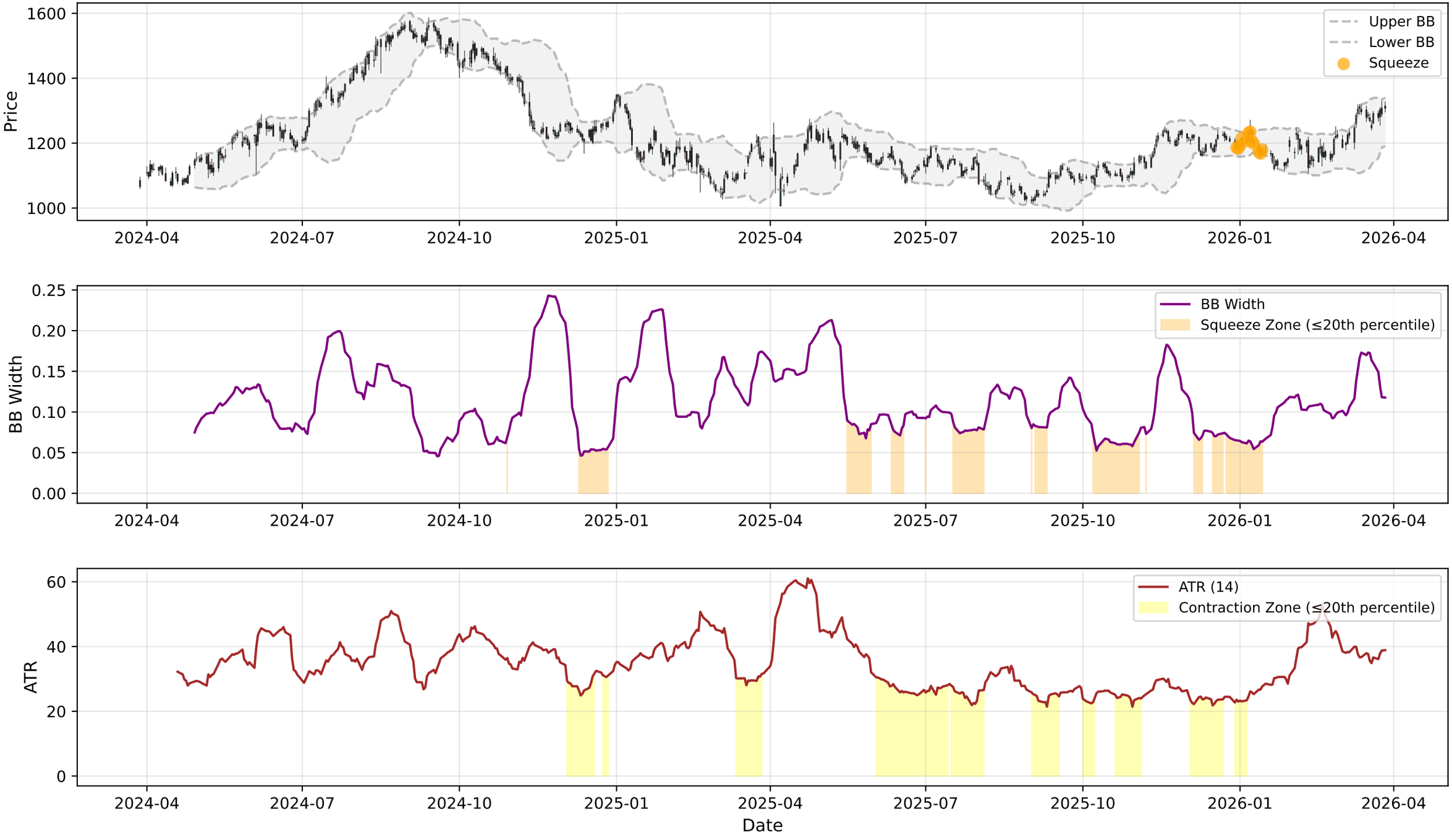

AUROPHARMA.NS - RSI-Volume Summary

Current RSI:	63.49
Current Volume:	1923752
Volume MA 20:	1582460
Bullish Divergences:	1
Bearish Divergences:	4
Bullish Div 1:	Date: 2025-02-03 00:00:00+05:30, Price: 1121.19
Bearish Div 1:	Date: 2025-10-13 00:00:00+05:30, Price: 1136.80
Bearish Div 2:	Date: 2026-03-27 00:00:00+05:30, Price: 1314.20

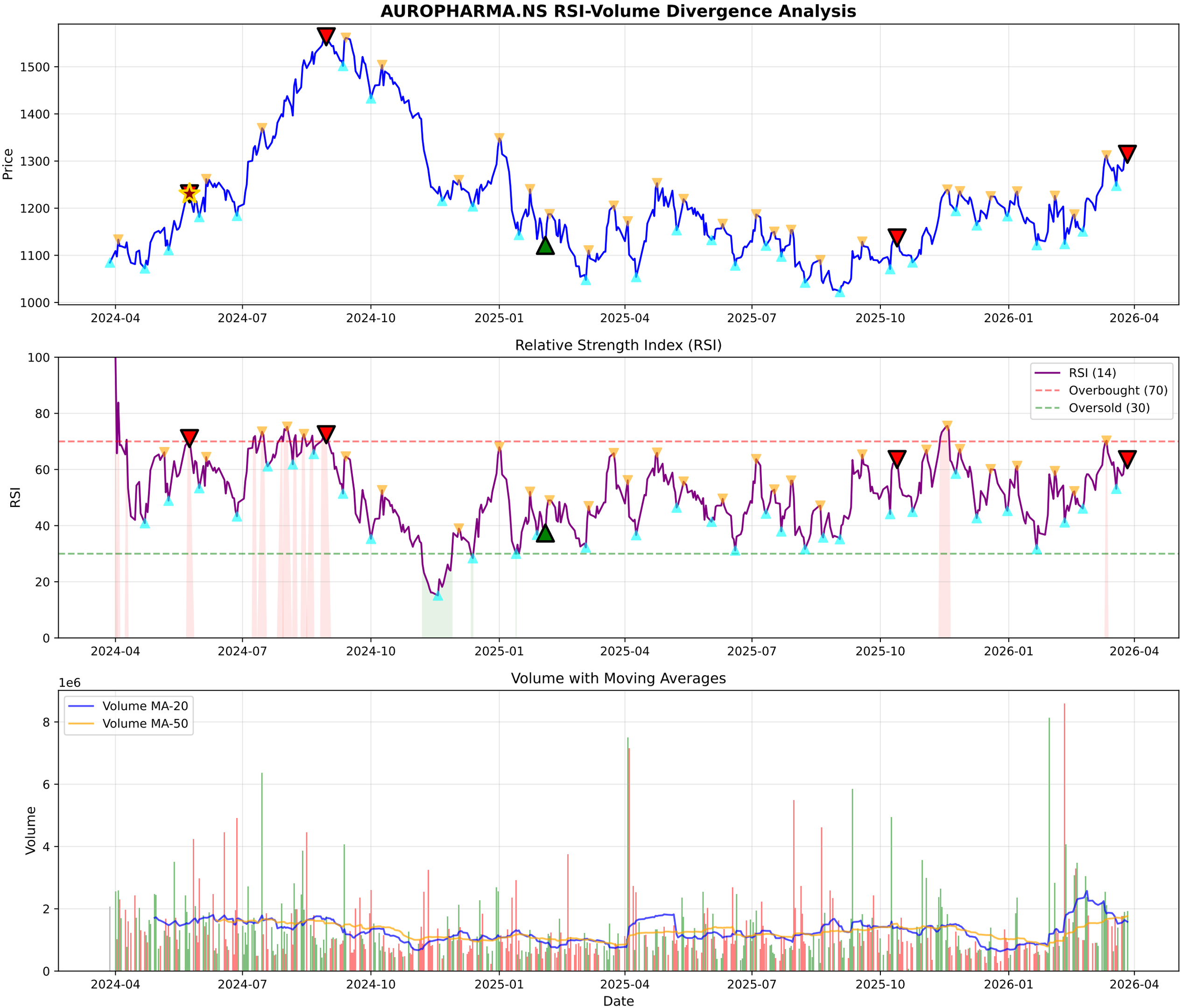
AUROPHARMA.NS RSI-Volume Divergence Analysis
Price
1500
1400
1300
1200
1100
1000
2024-04
2024-07
2024-10
2025-01
2025-04
2025-07
2025-10
2026-01
2026-04
Relative Strength Index (RSI)
RSI
100
80
60
40
20
0
RSI (14)
Overbought (70)
Oversold (30)
Volume with Moving Averages
1e6
Volume
8
6
4
2
0
Volume MA-20
Volume MA-50
Date

AUROPHARMA.NS - Volume Analysis

═══ VOLUME ANALYSIS ═══:	
Status:	**30 Signals Detected**
:	
2026-02-03 [-]:	Climax Volume (Churning)
2026-02-04 [-]:	Distribution Day
2026-03-12 [+]:	**Buying Exhaustion (Bearish Div)**
2026-03-23 [-]:	Distribution Day
2026-03-27 [+]:	**Buying Exhaustion (Bearish Div)**

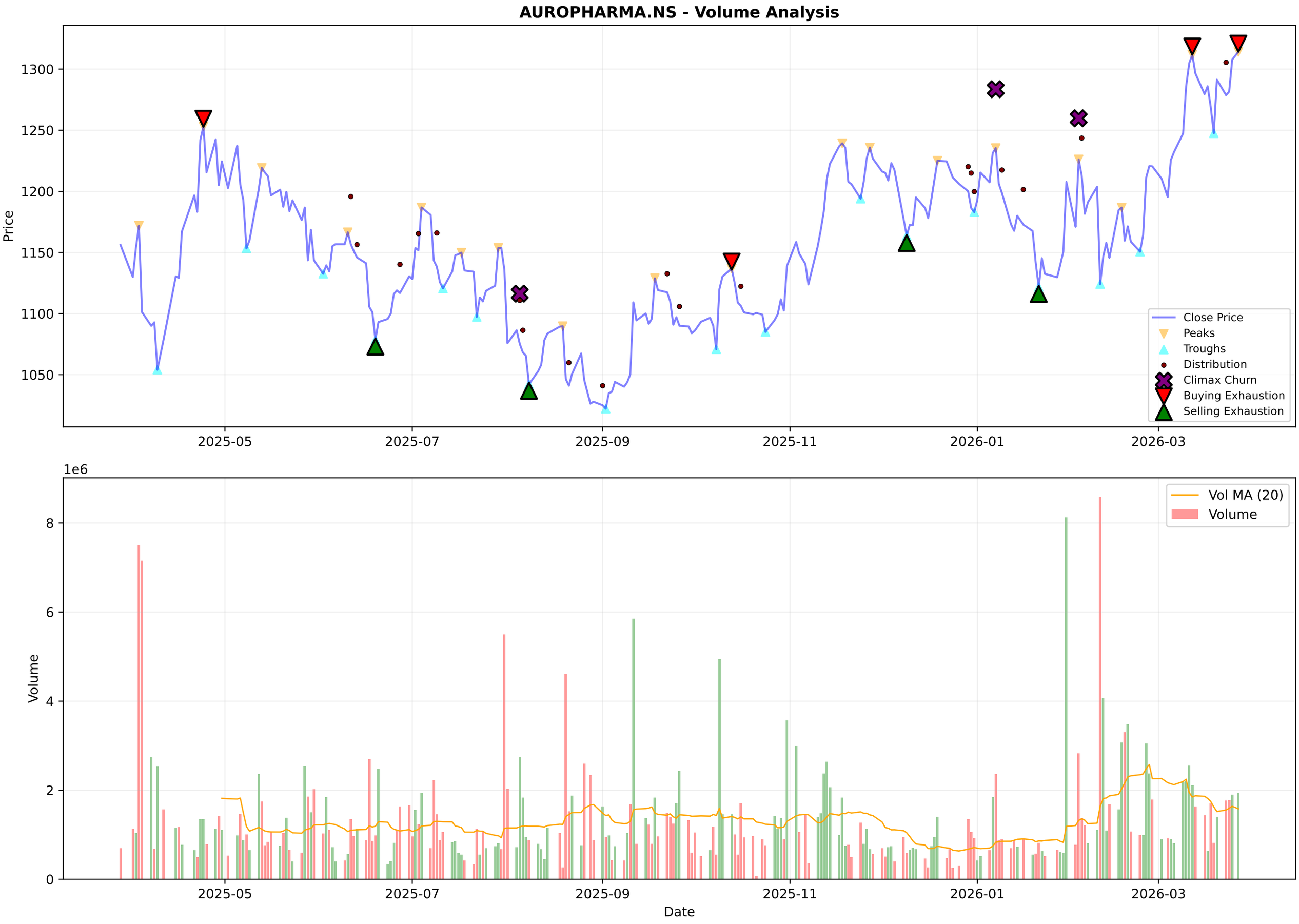
AUROPHARMA.NS - Volume Analysis
Price
1300
1250
1200
1150
1100
1050
2025-05
2025-07
2025-09
2025-11
2026-01
2026-03
Close Price
Peaks
Troughs
Distribution
Climax Churn
Buying Exhaustion
Selling Exhaustion
1e6
Volume
8
6
4
2
0
Vol MA (20)
Volume
Date

AUROPHARMA.NS - Candlestick Classification Summary

═══ CANDLESTICK CLASSIFICATION ═══:	
Latest Classification:	**Seller Control**
Recent Trend Score (10-day avg):	-0.30
:	
Distribution:	
No Control:	129
Seller Control:	55
Buyer Control:	38
Seller Strong Control:	3
Buyer Strong Control:	2

AUROPHARMA.NS - Candlestick Classification
Seller Strong Control
Seller Control
No Control
Buyer Control
Buyer Strong Control
Price
1300
1250
1200
1150
1100
1050
1e6
Volume
8
6
4
2
0
2025-07-07
2025-07-31
2025-08-28
2025-09-23
2025-10-20
2025-11-17
2025-12-11
2026-01-07
2026-02-04
2026-03-02
Date

Multi-Timeframe Supertrend Analysis

Timeframe	Status	Value	Last Price	Signal Date
1 Week	**UPTREND (Buy)**	1122.17	1314.2	2025-11-10
1 Day	**UPTREND (Buy)**	1194.89	1314.2	2026-02-03
15 Min	**UPTREND (Buy)**	1305.59	1317.7	2026-03-24

Multi-Timeframe MACD Analysis

Timeframe	Trend	Momentum	Signal
1 Week	**Bullish**	Strengthening	No Signal
1 Day	**Bullish**	Strengthening	No Signal
15 Min	**Bearish**	Weakening	No Signal

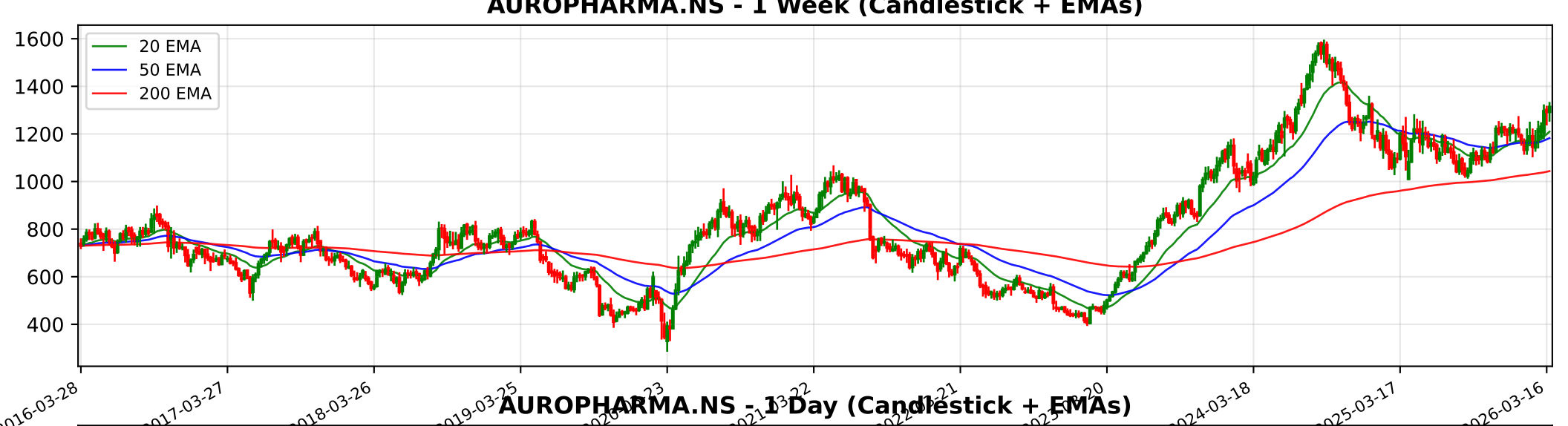
AUROPHARMA.NS - 1 Week (Candlestick + EMAs)
20 EMA
50 EMA
200 EMA
1600
1400
1200
1000
800
600
400
2016-03-28
2017-03-27
2018-03-26
2019-03-25
2024-03-18
2025-03-17
2026-03-16

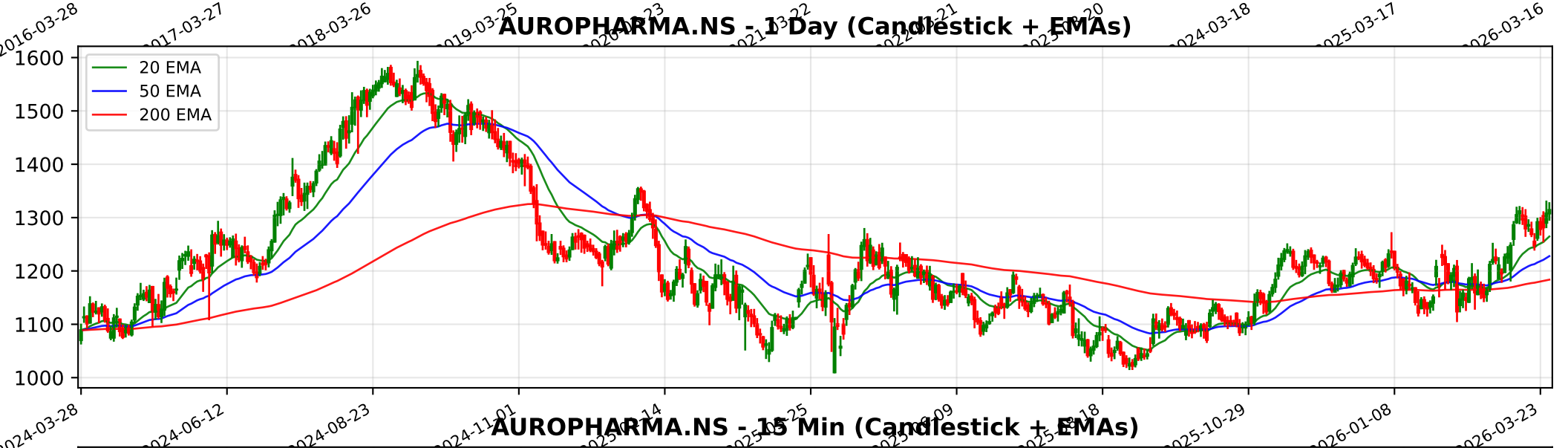
AUROPHARMA.NS - 1 Day (Candlestick + EMAs)
20 EMA
50 EMA
200 EMA
1600
1500
1400
1300
1200
1100
1000
2024-03-28
2024-06-12
2024-08-23
2024-11-01
2025-10-29
2026-01-08
2026-03-23

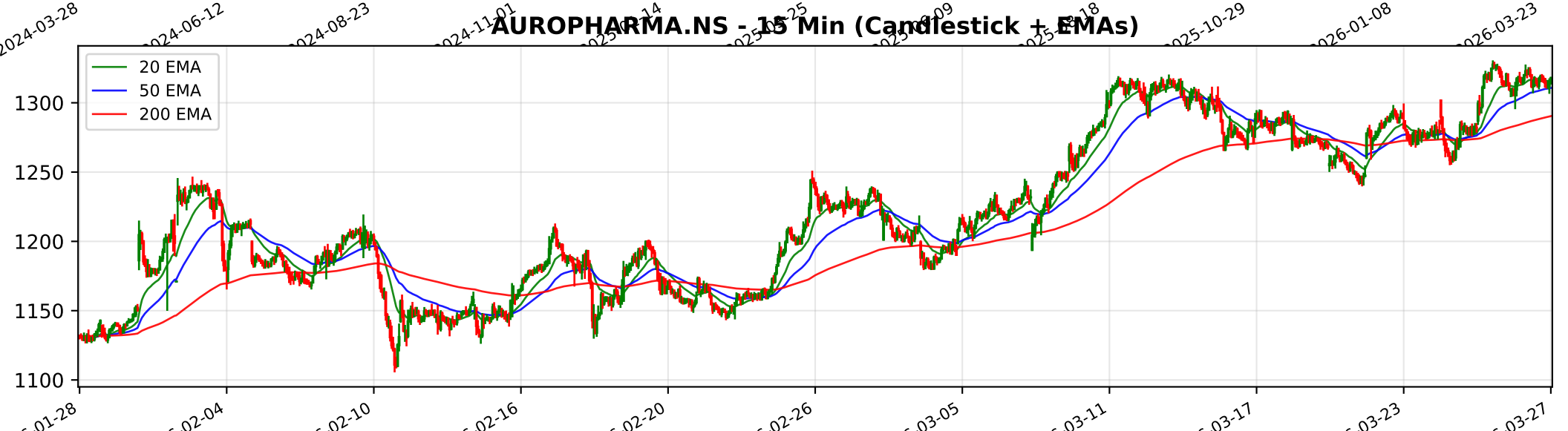
AUROPHARMA.NS - 15 Min (Candlestick + EMAs)
20 EMA
50 EMA
200 EMA
1300
1250
1200
1150
1100
02-04
02-10
02-16
02-20
02-26
03-05
03-11
03-17
03-23
03-27

Trendlyne Snapshot - AUROPHARMA_main

Markets | MarketMind AI | Baskets | Alerts | F&O | MF | Reports | Screeners | Subscribe | Superstars | Portfolio | Watchlist | Insider Trades | Results | More

Search Stock, IPO, MF

MARKETS / SECTOR : PHARMACEUTICALS & BIOTECHNOLOGY / INDUSTRY : PHARMACEUTICALS / AUROBINDO PHARMA LTD.

Aurobindo Pharma Ltd.

Ask MarketMind AI v1.5

NSE: AUROPHARMA | BSE: 524804

Aurobindo Pharma Live Share Price Today, Share Analysis and Chart

Turnaround Potential | In 4 Starfolio Baskets

IRAN WAR IMPACT The impact of the ongoing conflict and the closure of the Strait of Hormuz on Aurobindo Pharma Ltd. (AUROPHARMA) is characterized by minimal direct revenue risk but significant indirect operational headwinds related to supply chain costs ... Read More

1314.20 6.40 (0.49%)

↑ New 52W High in past week

2.0M NSE+BSE Volume

NSE 27 Mar, 2026 3:31 PM (IST)

Watchlist | Portfolio | Alert | My Notes

Overview | FORECASTER | STOCK REPORT | Buy Sell Zone | F&O | Financials | News | Reports | Technicals | Shareholding | Deals | Corporate Actions | Alerts | About

Durability score	Valuation Score	Momentum Score	Analyst Price Target
50.0 / 100	40.8 / 100	68.1 / 100	1,361
Medium Financial Strength	Mid Valuation	Technically Moderately Bullish	1Yr Price target upside is 4%

Turnaround Potential — These stocks have average financials and valuation, but strong momentum indicating buying interest — View Similar — Embed DVM

FORECASTER

25 | 3 | 6 | 2

SWOT Analysis

Check Before You Buy

VIEW FULL CHECKLIST

High rank — 14 Positive • 9 Negative

60.9% Pass in checklist

0 — 45 — 55 — 100

PE Valuation Check

Right Now	1 Year Forward
Overvalued -13.5%	Overvalued -16.3%

INSIGHT Aurobindo Pharma is overvalued at both current PE and future earnings estim

DVM
Key Metrics
Price Chart
Forecaster
Financials
Technicals
Shareholding
Deals
Documents
Corporate actions
Company Profile

Aurobindo Pharma Key Metrics

Preset Metrics: Preset Metrics

ROE Ann. %	Broker Average Target	Market Capitalization	Price to Book
10.7	1,345.11	76,328.9	2.1

Trendlyne Snapshot - AUROPHARMA_forecaster

Markets | MarketMind AI | Baskets | Alerts | F&O | MF | Reports | Screeners | Subscribe | Superstars | Portfolio | Watchlist | Insider Trades | Results | More

Search Stock, IPO, MF

MARKETS / SECTOR : PHARMACEUTICALS & BIOTECHNOLOGY / INDUSTRY : PHARMACEUTICALS / AUROBINDO PHARMA LTD.

Aurobindo Pharma Ltd.

NSE: AUROPHARMA | BSE: 524804

Turnaround Potential | In 4 Starfolio Baskets

Download real time STOCK REPORT

1314.20 6.40 (0.49%)

↑ New 52W High in past week

2.0M NSE+BSE Volume

NSE 27 Mar, 2026 3:31 PM (IST)

Watchlist | Portfolio | Alert | My Notes

Overview | FORECASTER | STOCK REPORT | Buy Sell Zone | F&O | Financials | News | Reports | Technicals | Shareholding | Deals | Corporate Actions | Alerts | About

Aurobindo Pharma - AUROPHARMA - stock price prediction, stock forecast, target price, analyst ratings from 25 analysts

Aurobindo Pharma has a share price target of Rs 1361, revenue growth forecast of 5.4%, and profit growth estimate of 3.2% for FY26, based on top 25 analyst calls.

Aurobindo Pharma FORECASTER - Analyst Estimates

FORECASTER DASHBOARD →

SHARE PRICE TARGET FORECAST

12 MONTH ESTIMATE

↑ HIT Aurobindo Pharma's share price target is above the current price, with an upside of 3.5%

EPS FORECAST

QUARTER | ANNUAL

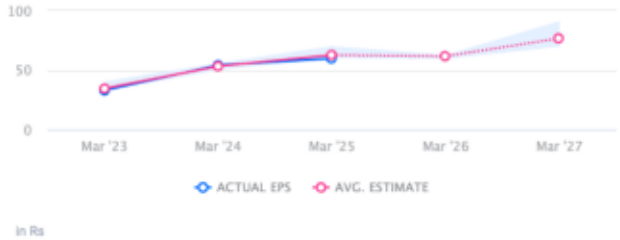

↓ MISS Aurobindo Pharma's EPS was lower than average estimate 2 times in past 3 years

CONSENSUS RECOMMENDATION

25 ANALYST Recommendations

BUY

The consensus recommendation from 25 analysts for Aurobindo Pharma is BUY