© 2026 Stock Research. All Rights Reserved.

Strategic Trading Analysis

Here is the positional trade analysis for AXISBANK.NS based on the provided report.

Step 1: Audit the Data

- **Data Present:** Multi-timeframe price charts (Weekly, Daily, 15-min), Exponential Moving Averages (20, 50, 200), MACD, RSI, Volume Moving Averages, Bollinger Bands, Supertrend, ATR/Volatility Squeeze analysis, Relative Strength (vs. Bank Nifty), candlestick classification, and snapshot of fundamental/analyst estimates.
- **Data Missing:** Options Open Interest (OI) data, detailed order book/market depth, and specific sector rotation metrics beyond the broader index comparison.
- **Confidence Level: High**. The report provides a comprehensive, multi-dimensional view of the asset's technical posture, volume footprint, and momentum across multiple timeframes, which is more than sufficient to structure a robust positional trade.

Step 2: Analyze the Setup

- **Price Structure:** The stock has experienced a sharp correction from its recent peak near INR 1400. It is currently trading at INR 1205.20, which places it firmly below its 20-day (1251.89), 50-day (1282.12), and critically, its 200-day EMA (1231.68).
- **Trend Direction:** Multi-timeframe analysis confirms a strong prevailing downtrend. The Daily, Weekly, and 15-minute Supertrends all currently flash a "**Downtrend** (Sell)" status.
- **Momentum:** Momentum indicators are broadly negative. The MACD is in a bearish configuration across all timeframes with no crossover signals. RSI is weak at 39.42, indicating bearish control, though not in deep oversold territory.
- **Confluence:** The stock has been reclassified as a "Weakening Leader" against the Bank Nifty. Volume analysis shows multiple recent "Distribution Days." However, there is a minor localized glimmer of hope: a "Selling Exhaustion (**Bullish** Divergence)" was detected recently at INR 1170.60. Despite this, the overwhelming weight of evidence (price below all EMAs, bearish MACD, negative Supertrend) suggests the stock is still in a corrective phase. Catching it here equates to catching a falling knife.

Step 3: Formulate the Recommendation

Recommendation: NO (Do not enter now).

Reasoning: As a risk-averse positional trader, entering a stock that is trading below its 200-day EMA while multiple timeframe trend indicators are bearish violates core capital preservation rules. The current setup lacks confirmed upward momentum and buyer control. We must wait for the stock to build a base and reclaim key moving averages to confirm a structural reversal before committing capital for a 1-4 month hold.

Conditional Plan: Wait for the stock to prove it has bottomed by reclaiming the pivotal 200-day EMA and showing improved momentum.

- **Condition to Buy:** A strong daily close above the 200-day EMA (INR 1231.68) accompanied by above-average volume and an RSI crossing above the 50 centerline.
- **Entry Price:** INR 1240.00 (Buy on strength after the daily close confirms the 200-EMA breakout).
- **Stop Loss:** INR 1165.00 (Hard stop placed just below the recent swing low and "Selling Exhaustion" support zone of INR 1170.60).
- **Take Profit:** INR 1395.00 (Targeting the upper resistance zone and recent swing high, providing roughly a 12.5% upside, which aligns with the 5%-15% objective and offers a 1:2+ risk-to-reward ratio).

© 2026 Stock Research. All Rights Reserved.

Candlestick Classification Analysis

As a seasoned Candlestick Trader, I have reviewed the "Candlestick Classification Summary" (Page 20) and the "Candlestick Classification Chart" (Page 21) for AXISBANK.NS.

Applying the strict algorithm provided-which factors in ATR-normalized body size, close position relative to the daily range, wick rejections, and volume multipliers-here is my professional interpretation of the price action and the future price prediction.

1. Current State Assessment: The Battleground of Indecision

According to the summary (Page 20), the **Latest Classification is "No Control" (Score: 0)**, and the **10-day average trend score is a completely flat 0.10**.

Algorithm Interpretation: The most recent price action (seen on the far right of the Page 21 chart) consists of grey candles. Based on the classification rules, this means:* **Body Strength:** Weak bodies (<0.5 ATR). Price isn't moving with conviction in either direction.* **Wicks & Close:** Price is likely closing near the middle of the daily range, with wicks on both sides indicating failed attempts by both bulls and bears.* **Volume Multiplier:** Volume is likely average or low, pulling any minor directional bias back to a score of 0. Institutions are currently sitting on their hands.

2. Contextual Price Action: The Aftermath of a Sell-Off

To understand the current "No Control" phase, we must look at how we got here on the Page 21 chart:* **The Drop:** AXISBANK recently suffered a severe drop from the ~1400 level down to the ~1170-1200 zone. During this descent, we can see prominent red (**Seller Control, -1**) and rare dark red (**Seller Strong Control, -2**) candles. * **What the Algorithm Says About the Drop:** Those dark red candles tell a very specific story. They had large bodies (>1.5 ATR), closed near their absolute lows, and most importantly, step 4 of the algorithm dictates they were backed by high volume (>1.3x average). That was institutional distribution.* **The Halt:** Currently, at the ~1170-1200 level, the bleeding has stopped. The transition from "Seller Control" to "No Control" (with a few light green "Buyer Control" candles mixed in) indicates **Selling Exhaustion**. The supply of aggressive sellers has dried up, but buyers do not yet have the conviction (no high volume/large ATR green bodies) to push the price back up.

3. Historical Distribution Insight

The summary notes that out of all candles, 122 are "No Control," 51 are "Seller Control," and 50 are "Buyer Control." Interestingly, "Strong Control" is extremely rare (3 Seller, 2 Buyer). * **Takeaway:** This stock spends the vast majority of its time in chop/indecision or mild trends. When a "Strong Control" signal (+2 or -2) finally flashes, it is highly significant and usually dictates the next major macro move.

© 2026 Stock Research. All Rights Reserved.

4. Future Price Prediction & Trading Plan

Based on the transition from a steep sell-off into a tight "No Control" cluster at a potential support zone (~1200), we are in a classic **Base-Building or Bear Flag scenario**.

Prediction: The immediate future points to continued sideways consolidation. The price is coiling like a spring as the 10-day average sits at 0.10. However, the *next directional move will be explosive* once a side takes control. Because we are coming off a severe downtrend, the burden of proof is on the buyers.

Actionable Trade Plan (What to look for): As a trader trading this classification system, you do not guess the breakout; you wait for the algorithm to validate it.

- **The Bullish Reversal Scenario (Buy Trigger):** You must wait for a **"Buyer Control (+1)" or "Buyer Strong Control (+2)"** candle to print above the ~1220 level.
  - *Algorithmic criteria needed:* We need to see a green body of at least 1.0 to 1.5 ATR, closing near the top 20% of its daily range (no upper wick rejection), accompanied by a volume spike (>1.3x average). If this happens, the "No Control" phase was an accumulation base, and the price will target 1300+.
- **The Bearish Continuation Scenario (Sell/Short Trigger):** If the current "No Control" phase is just a bear flag (a pause to catch breath before falling further), we will see a **"Seller Control (-1)"** candle slice below the recent low of ~1170.
  - *Algorithmic criteria needed:* A close near the dead lows on expanding volume will indicate that buyers have given up defending this level, and the trapdoor to lower prices (1050-1100) will open.

Final Verdict: Do not trade the grey "No Control" candles. The market is in equilibrium at ~1200. Keep the stock on high alert and let the algorithm's volume-and-ATR-based multipliers dictate your entry when the next definitive +1, +2, or -1, -2 signal fires.

News & Analyst Targets

As a stock research analyst, here is the latest market intelligence and research report for **Axis Bank (AXISBANK)** as of the week ending March 28, 2026.

1) Latest News for AXISBANK This Week

- **Group Restructuring & Subsidiary Listing Plans:** Axis Bank is undergoing a major structural transformation to build a comprehensive financial group. CEO Amitabh Chaudhry announced plans to publicly list its consumer lending arm, Axis Finance, within the next 2.5 years. Additionally, Axis Max Life Insurance is set for a reverse merger with Max Financial, which will lead to its own public debut.
- **INR 1,500 Crore Capital Infusion into Axis Finance:** The bank's board approved a INR 1,500 crore strategic capital infusion into its wholly-owned non-banking subsidiary, Axis Finance Limited (AFL). To be completed by March 2027 via a rights issue, this ensures Axis Bank retains 100% control and provides the growth capital necessary for AFL to transition into an "upper-layer NBFC".
- **Surge in Derivatives Activity:** On the trading floor, Axis Bank witnessed a massive 12.8% surge in its derivatives open interest (OI) earlier this week. Coupled with heavy futures and options volumes, this signals significant fresh capital entering the market and shifting directional bets by institutional traders.
- **Technical Breakout:** The stock displayed strong technical momentum this week, successfully breaking out and crossing above its 200-Day Moving Average (DMA), typically a bullish signal for mid-to-long-term trend reversals.

© 2026 Stock Research. All Rights Reserved.

2) Upgrades and Downgrades from Brokerages

- **Ventura Securities (Upgrade):** Upgraded Axis Bank to a **"Buy"** on March 18, 2026, setting a street-high target of INR 1,934, citing controlled operational expenditures and steady earnings.
- **Investec (Maintained):** Reiterated a **"Buy"** rating with a target of INR 1,600 on March 16. The brokerage highlighted the bank's strong Net Interest Income (NII) trajectory, solid credit growth from working-capital demands, and stabilizing trends in unsecured retail loans.
- **Citi (Maintained):** Retained a cautious **"Neutral"** stance with a target of INR 1,285 on March 11. Citi highlighted near-term headwinds regarding a delayed timeline for Net Interest Margin (NIM) recovery due to elevated funding costs.
- **Centrum (Maintained):** Retained a **"Buy"** rating, calling Axis Bank its "preferred pick" in the banking space due to signs of margin bottoming out and stabilized asset quality.
- *(Earlier Quarter Context)*: **Nuvama Institutional Equities** upgraded the stock from Hold to **"Buy"** earlier this quarter, while brokerages like **JM Financial** and **PL Capital** strongly reiterated their Buy ratings following a beat on core operating profit estimates.

3) Other Macro and Indirect News Impacting Axis Bank

- **Favorable RBI Rule Relaxation:** The Reserve Bank of India (RBI) recently eased its strict "forms of business" guidelines, which previously barred banks and their subsidiary NBFCs from operating in overlapping lines of business. Originally, Axis Bank was forced to explore a stake sale in Axis Finance. The relaxed rules allowed the bank to comfortably cancel the sale and inject the INR 1,500 crore directly to grow the unit.
- **The Industry "Deposit War":** Axis Bank, alongside heavyweights like HDFC and ICICI, is navigating a fierce deposit war. With liquidity remaining tight, the high cost of acquiring deposits is compressing Net Interest Margins (NIM) across the sector. Management has guided for a shallow, 'C-shaped' margin recovery, aiming to stabilize NIMs at around 3.8% over the next 15-18 months.
- **Standard Asset Provisioning on Farm Loans:** Impacting recent quarterly performance, an RBI advisory led Axis Bank to make a one-time prudential provision of INR 1,231 crore regarding discontinued crop loan variants. Management reassured investors that this is purely technical-no real asset deterioration has occurred-and expects the provision to be fully written back by FY28.

4) Latest Targets from Analyst Community & Brokerages (2026)

Below is the compilation of the latest analyst ratings and 12-month target prices issued during the current Jan-March 2026 window:

Brokerage Firm / Analyst	Rating Action	Target Price (INR)	Issuance / Update Date
Ventura Securities	Upgraded to Buy	INR 1,934	March 18, 2026
Investec	Maintained Buy	INR 1,600	March 16, 2026
Nomura / Instinet	Maintained Buy	INR 1,500	March 22, 2026
Citi Research	Maintained Neutral	INR 1,285	March 11, 2026
Centrum	Maintained Buy	INR 1,460	Feb 18, 2026
JM Financial	Reiterated Buy	INR 1,550	Jan 27, 2026
JPMorgan	Upgraded to Buy	INR 1,525	Jan 27, 2026
Nuvama Institutional	Upgraded to Buy	INR 1,500	Jan 27, 2026
PL Capital	Retained Buy	INR 1,500	Jan 27, 2026
Emkay Global	Retained Buy	INR 1,475	Jan 27, 2026
Motilal Oswal	Maintained Neutral	INR 1,400	Jan 27, 2026

© 2026 Stock Research. All Rights Reserved.

Disclaimer: Stock prices and target metrics are inherently volatile. This data represents consolidated financial analyst views for institutional tracking.

Stock Detailed Analysis Report

AXISBANK.NS

Current Price: ₹1205.20

Generated: 2026-03-28 11:56

AXISBANK.NS - 3 Year Daily Price Chart

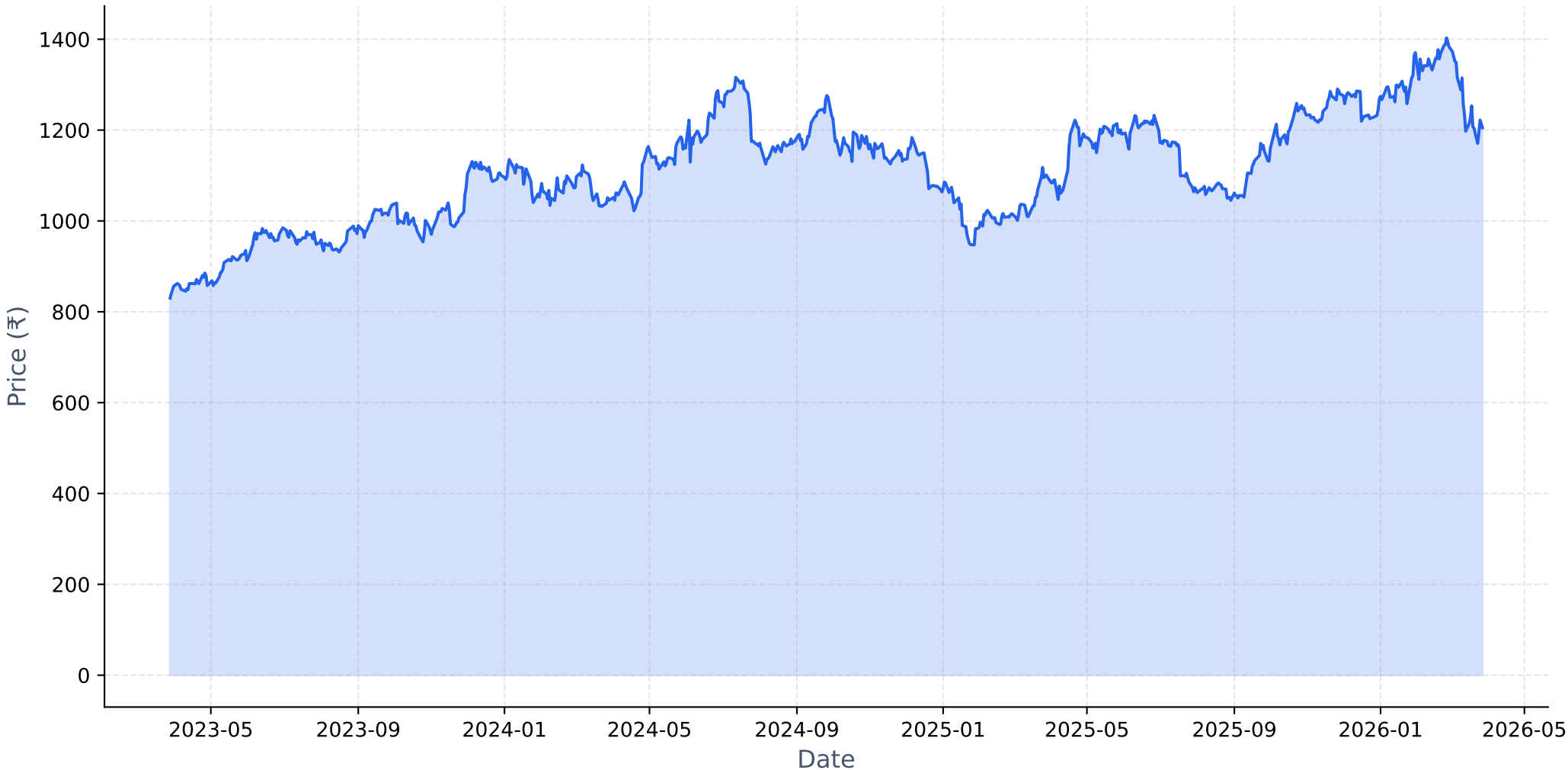

Long-term Fundamental Analysis (4 Years)

Metric	Is Growing?	Accelerating?	1Y Growth	3Y CAGR
Revenue	Yes	No	10.82%	18.36%
Net Income	Yes	No	6.32%	25.72%
ROE	Yes	No	-10.83%	7.87%
EPS	Yes	No	5.96%	25.37%

Short-term Fundamental Analysis (6 Quarters)

Metric	Is Growing?	Recent QoQ	Avg QoQ
Revenue	Yes	-0.22%	0.80%
Net Income	No	12.28%	-0.56%
ROE	No	5.21%	-5.08%
EPS	Yes	12.11%	6.00%

AXISBANK.NS - Relative Strength Analysis

═══ OVERVIEW ═══:	
Benchmark Index:	^NSEBANK
Sector:	Bank
Classification:	**Weakening Leader**
RS Score:	53.7/100
:	
═══ RS RATIOS ═══:	
1M RS:	**1.014 [Leader]**
3M RS:	**1.115 [Leader]**
6M RS:	**1.089 [Leader]**
1Y RS:	**1.088 [Leader]**
:	
═══ TURNAROUND ANALYSIS ═══:	
Turnaround Status:	**Not Detected**
:	
SIGNAL CRITERIA::	
✗ Emerging RS:	**Not accelerating**
✗ Medium-term Lagging:	**Not lagging**
✗ Performance Improving:	**Not improving**

Relative Strength Analysis: AXISBANK.NS vs ^NSEBANK
Classification: Weakening Leader

Price Performance Comparison (Normalized)

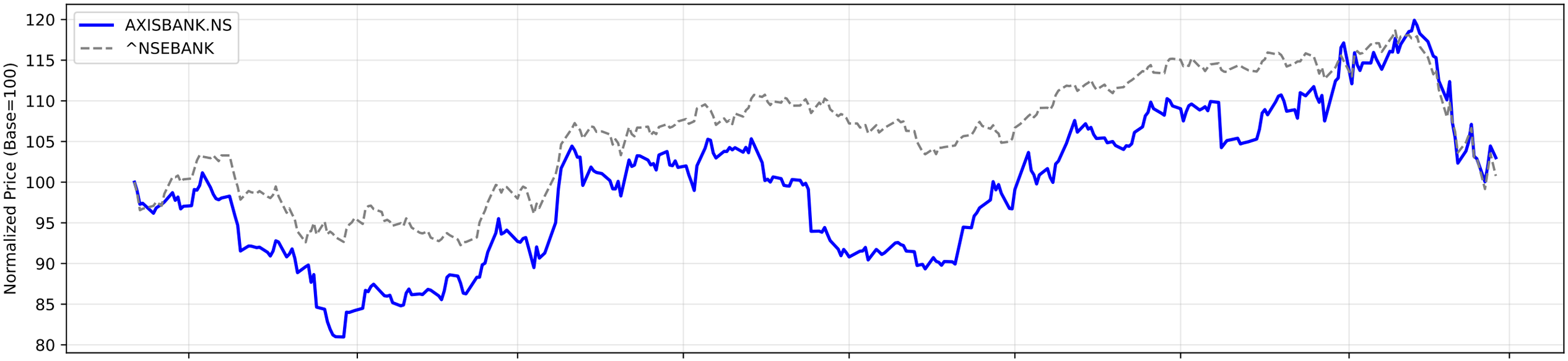

RS Ratio Trends (Multiple Timeframes)

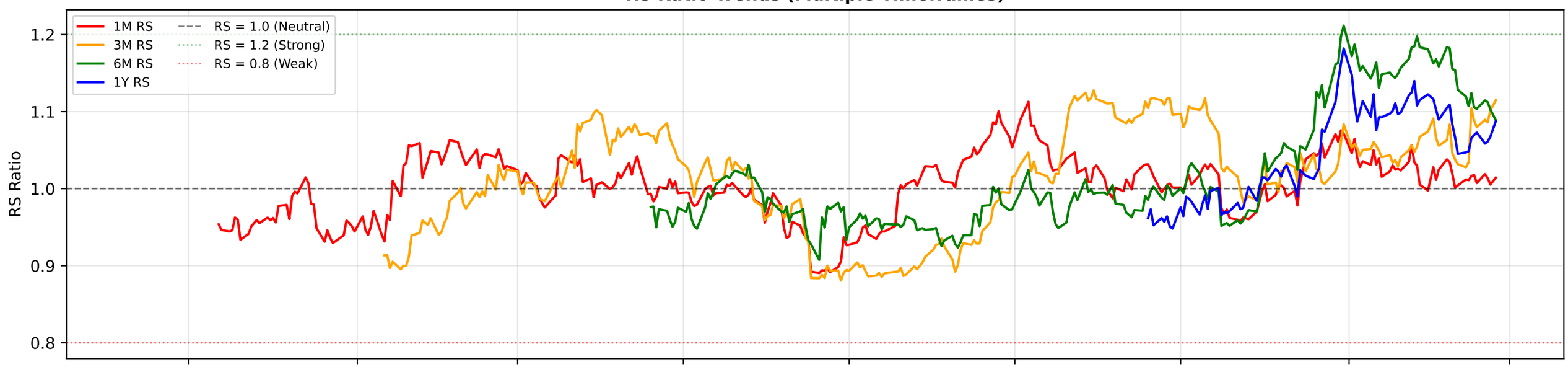

RS Composite Score Timeline

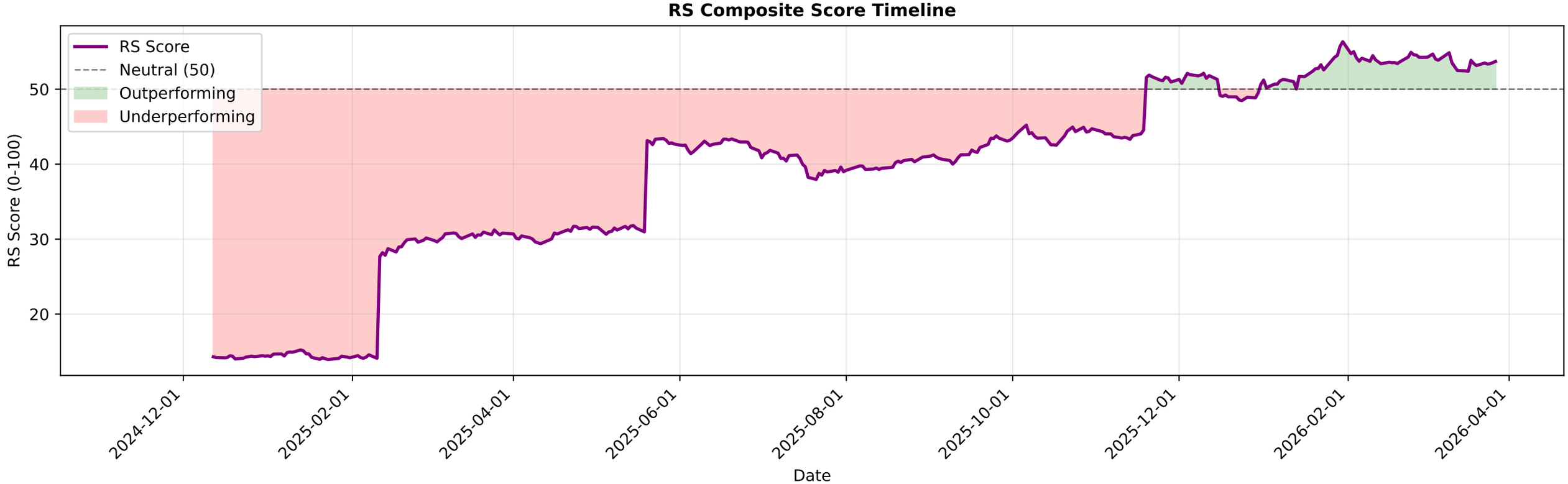

AXISBANK.NS - EMA Crossover Summary

EMA 20:	1251.89
EMA 50:	1282.12
EMA 200:	1231.68
Trend Status:	**Short-term Downtrend**
Golden Cross Date:	2025-10-07 00:00:00+05:30
Golden Cross Price:	1186.80

AXISBANK.NS EMA Crossover Analysis
Close Price
EMA 20
EMA 50
EMA 200
Golden Cross
Price
1400
1300
1200
1100
1000
900
800
700
600
2022-07
2023-01
2023-07
2024-01
2024-07
2025-01
2025-07
2026-01
Date

AXISBANK.NS - Bollinger Bands Summary

Current Price:	1205.20
Upper Band:	1412.11
Middle Band (SMA 20):	1267.80
Lower Band:	1123.49
%B:	0.2831
Band Width:	0.2277
Status:	Lower Half
Signal:	None
Recent Signal 1:	**Buy Signal at 2026-03-12 00:00:00+05:30**
Recent Signal 2:	**Buy Signal at 2026-03-13 00:00:00+05:30**
Recent Signal 3:	**Buy Signal at 2026-03-16 00:00:00+05:30**

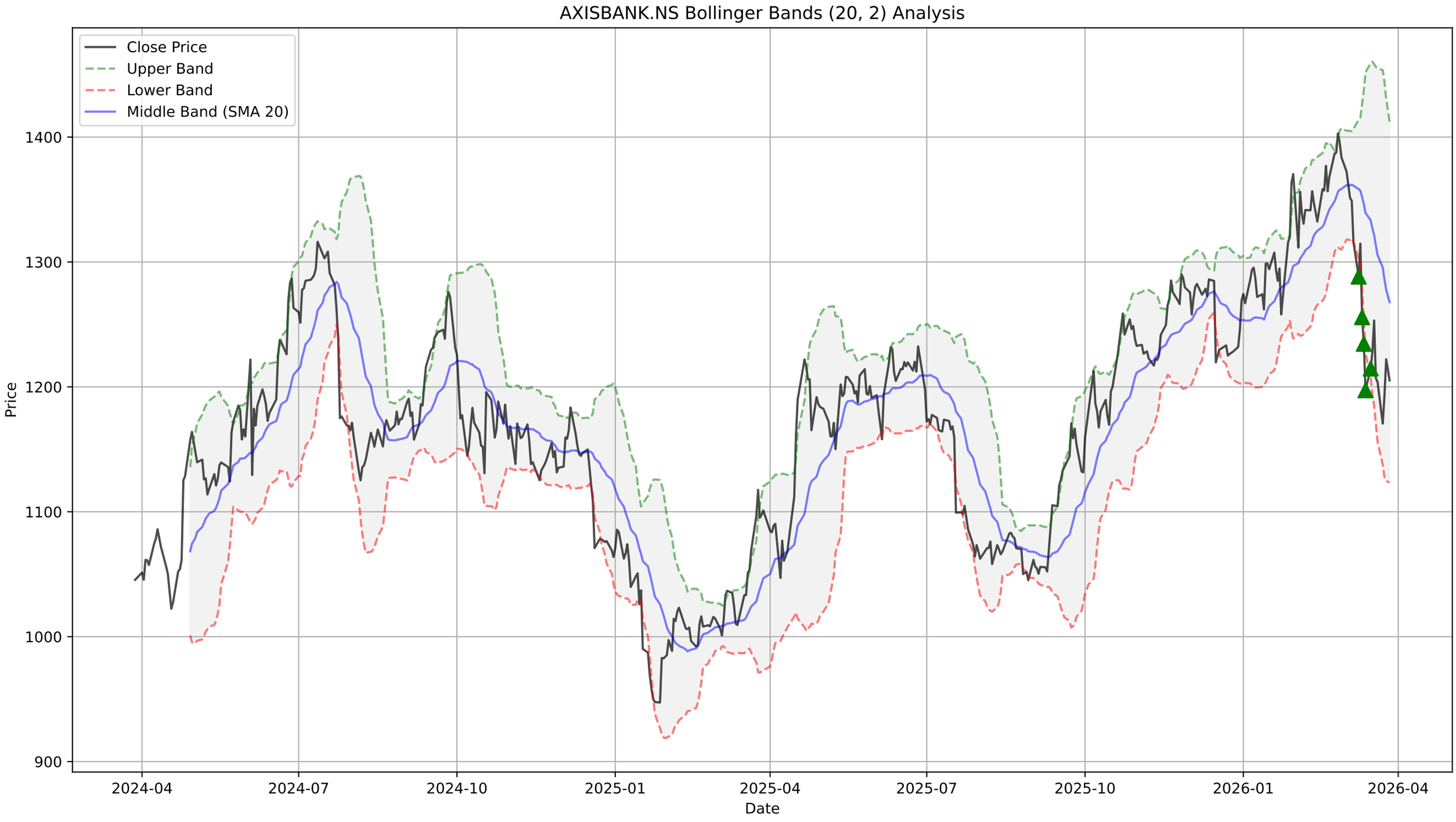
AXISBANK.NS Bollinger Bands (20, 2) Analysis
Close Price
Upper Band
Lower Band
Middle Band (SMA 20)
Price
1400
1300
1200
1100
1000
900
2024-04
2024-07
2024-10
2025-01
2025-04
2025-07
2025-10
2026-01
2026-04
Date

AXISBANK.NS - Supertrend Summary

Status:	**DOWNTREND (Sell)**
Supertrend Value:	1290.85
Signal Identified On:	2026-03-06

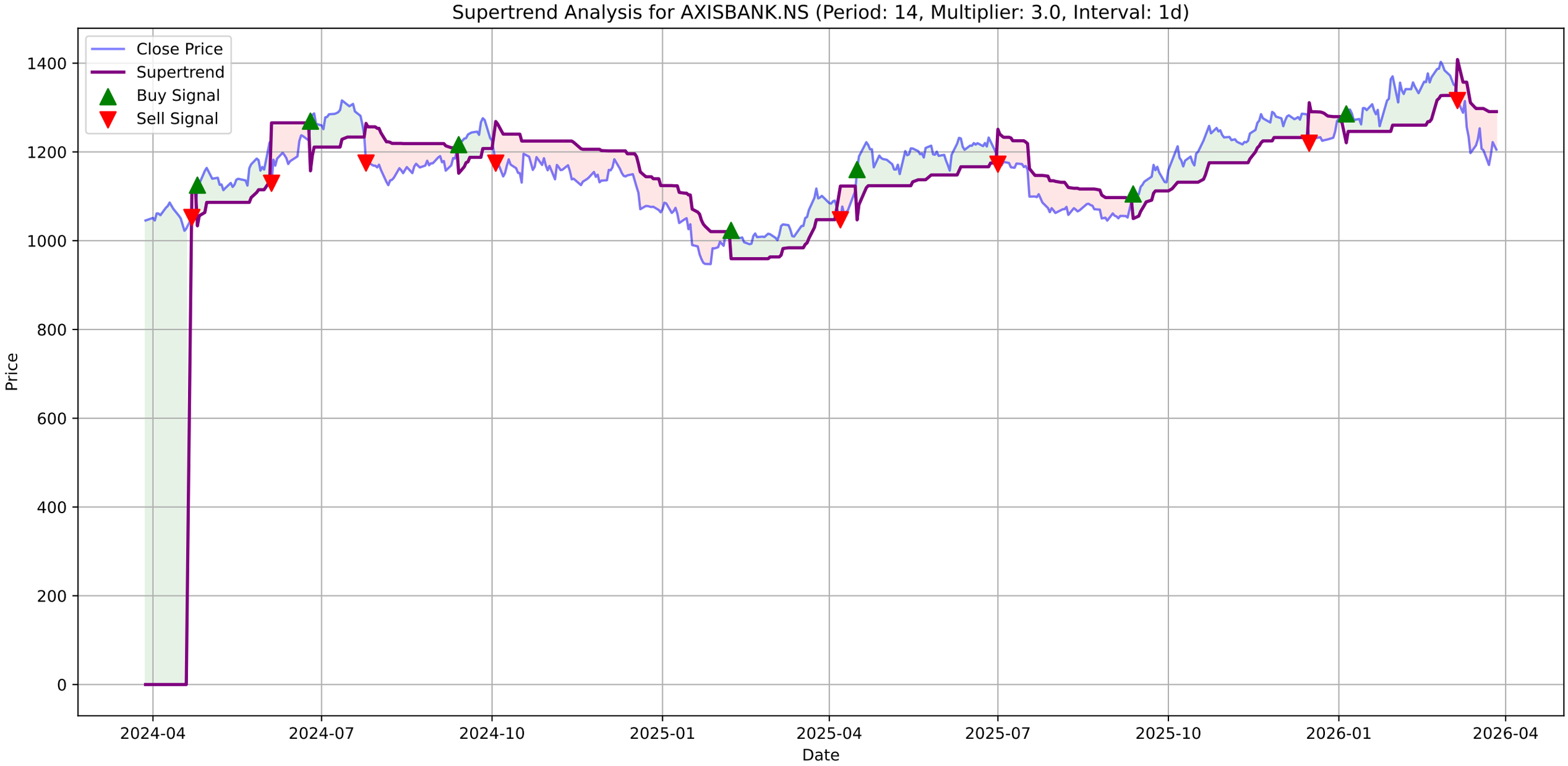
Supertrend Analysis for AXISBANK.NS (Period: 14, Multiplier: 3.0, Interval: 1d)
Close Price
Supertrend
Buy Signal
Sell Signal
Price
Date
1400
1200
1000
800
600
400
200
0
2024-04
2024-07
2024-10
2025-01
2025-04
2025-07
2025-10
2026-01
2026-04

AXISBANK.NS - MACD Summary

MACD Line:	-36.87
Signal Line:	-31.33
Histogram:	-5.54
Trend:	**Bearish**
Momentum:	**Weakening**
Signal:	None

AXISBANK.NS Price

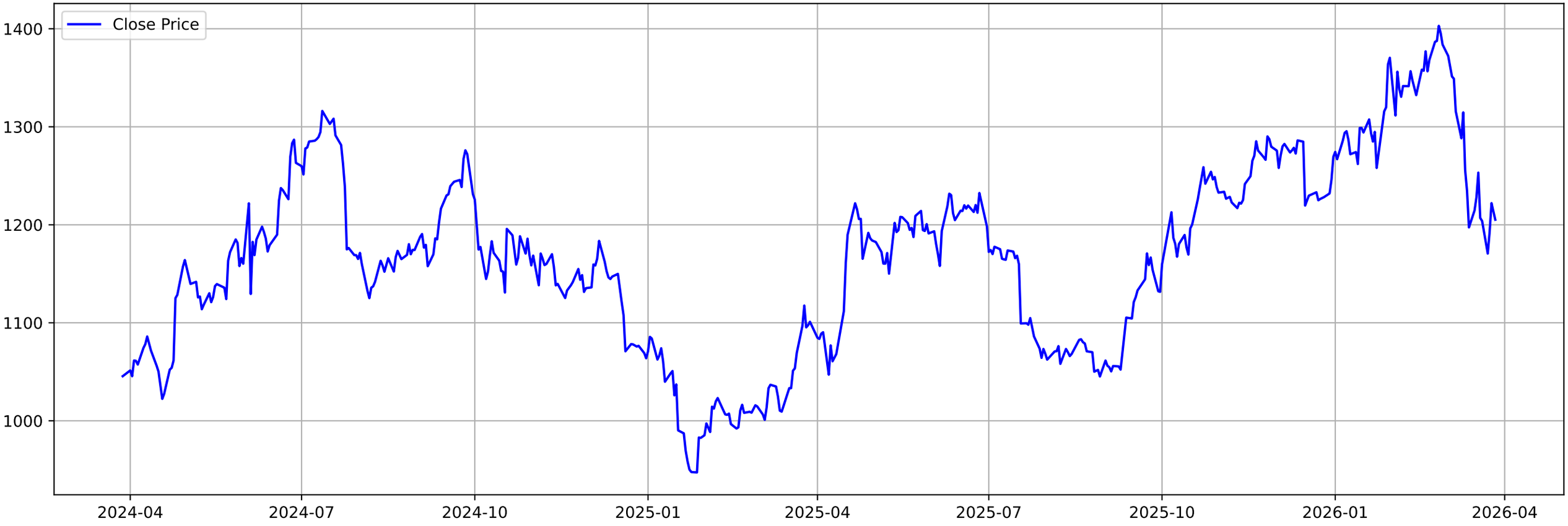

AXISBANK.NS MACD (12, 26, 9)

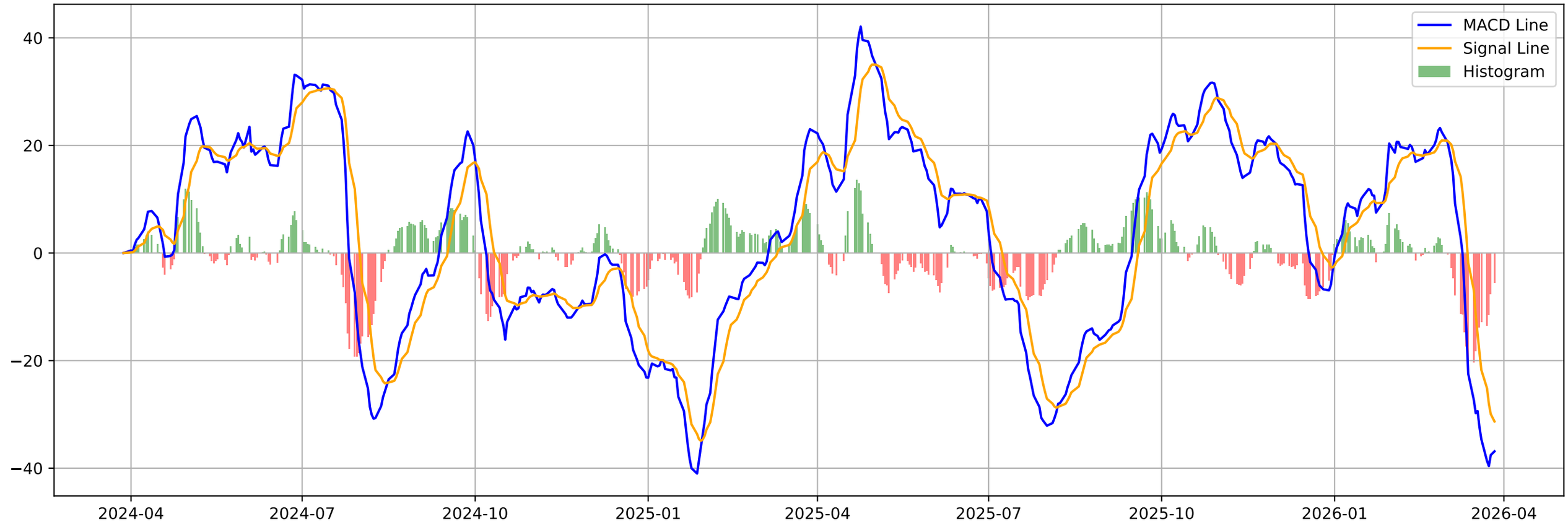

AXISBANK.NS - Volatility Squeeze Summary

BB Width:	0.2277
ATR:	38.4715
Total Signals:	4
Signal 1:	ATR Contraction at 2026-01-06 00:00:00+05:30 (Price: 1293.80)
Signal 2:	ATR Contraction at 2026-01-07 00:00:00+05:30 (Price: 1295.50)
Signal 3:	ATR Contraction at 2026-01-08 00:00:00+05:30 (Price: 1286.80)
Signal 4:	BB Squeeze at 2026-03-05 00:00:00+05:30 (Price: 1349.10)

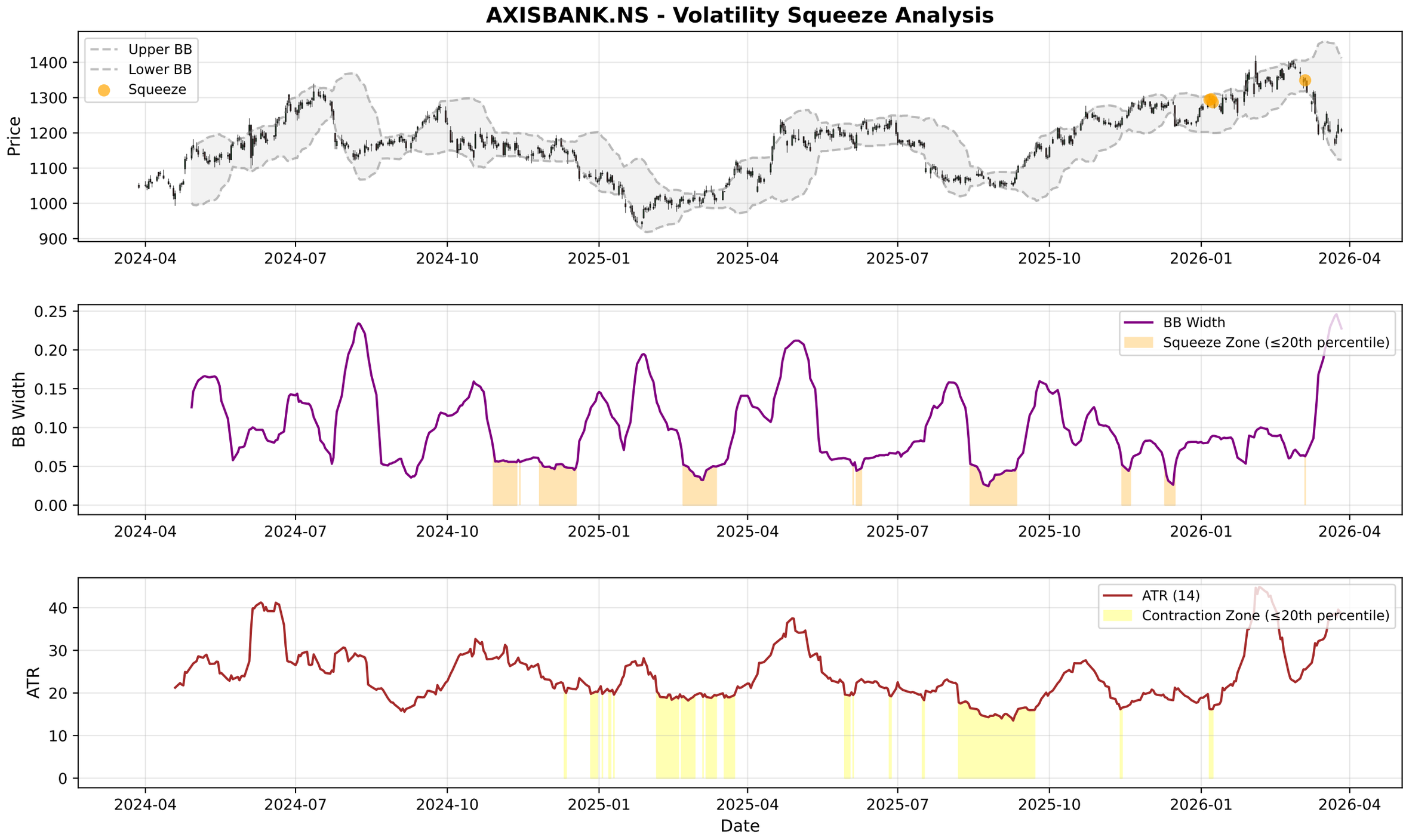
AXISBANK.NS - Volatility Squeeze Analysis
Upper BB
Lower BB
Squeeze
Price
1400
1300
1200
1100
1000
900
2024-04
2024-07
2024-10
2025-01
2025-04
2025-07
2025-10
2026-01
2026-04
BB Width
Squeeze Zone (≤20th percentile)
0.25
0.20
0.15
0.10
0.05
0.00
ATR (14)
Contraction Zone (≤20th percentile)
ATR
40
30
20
10
0
Date

AXISBANK.NS - RSI-Volume Summary

Current RSI:	39.42
Current Volume:	9479301
Volume MA 20:	7682990
Bullish Divergences:	3
Bearish Divergences:	4
Bullish Div 1:	Date: 2025-08-29 00:00:00+05:30, Price: 1045.20
Bullish Div 2:	Date: 2026-03-23 00:00:00+05:30, Price: 1170.60
Bearish Div 1:	Date: 2025-11-26 00:00:00+05:30, Price: 1290.20
Bearish Div 2:	Date: 2026-02-25 00:00:00+05:30, Price: 1403.00

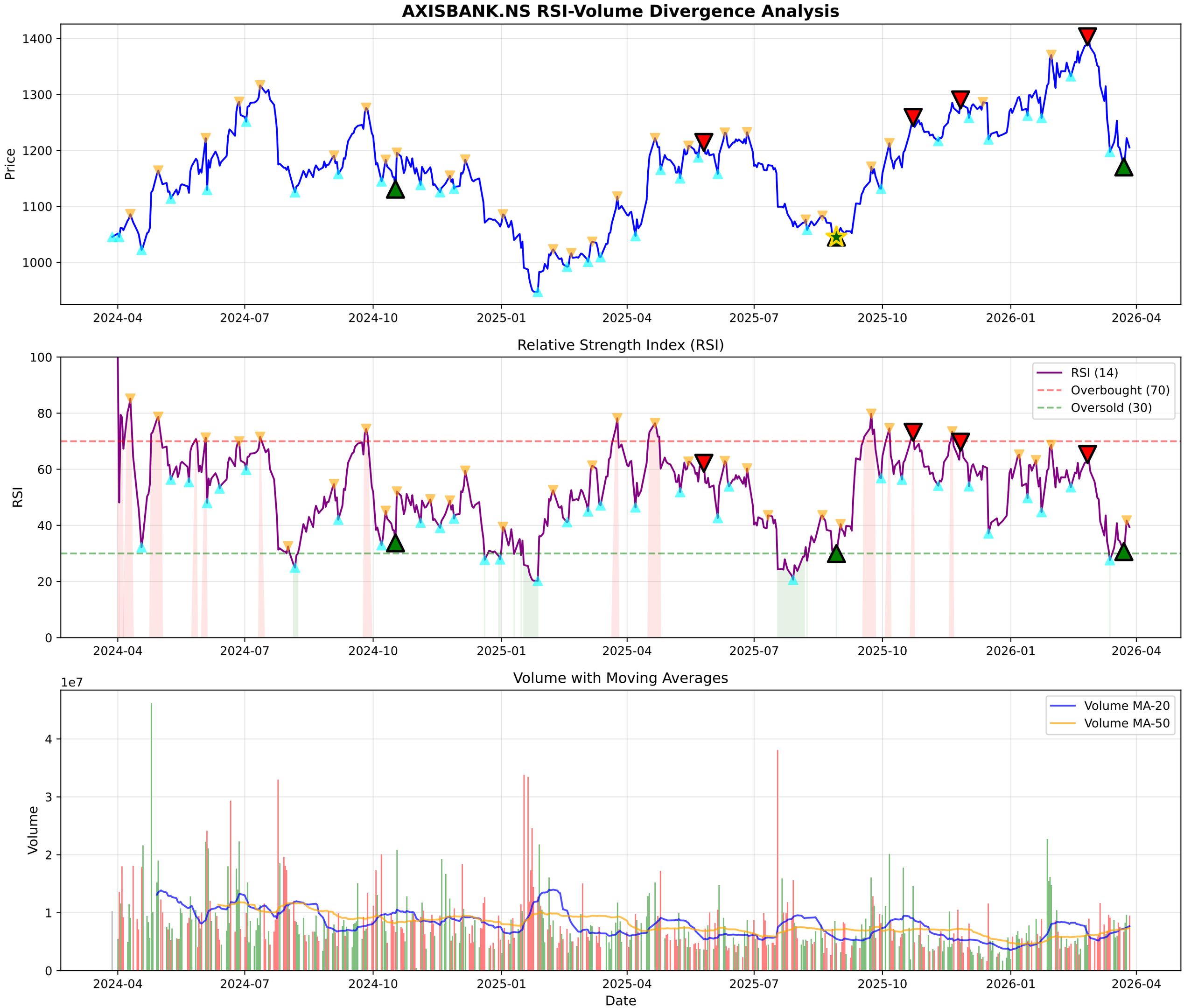
AXISBANK.NS RSI-Volume Divergence Analysis
Price
1400
1300
1200
1100
1000
2024-04
2024-07
2024-10
2025-01
2025-04
2025-07
2025-10
2026-01
2026-04
Relative Strength Index (RSI)
RSI
100
80
60
40
20
0
RSI (14)
Overbought (70)
Oversold (30)
Volume with Moving Averages
1e7
Volume
4
3
2
1
0
Volume MA-20
Volume MA-50
Date

AXISBANK.NS - Volume Analysis

═══ VOLUME ANALYSIS ═══:	
Status:	**40 Signals Detected**
:	
2026-02-27 [-]:	Distribution Day
2026-03-05 [-]:	Distribution Day
2026-03-20 [-]:	Distribution Day
2026-03-23 [+]:	**Selling Exhaustion (Bullish Div)**
2026-03-27 [-]:	Distribution Day

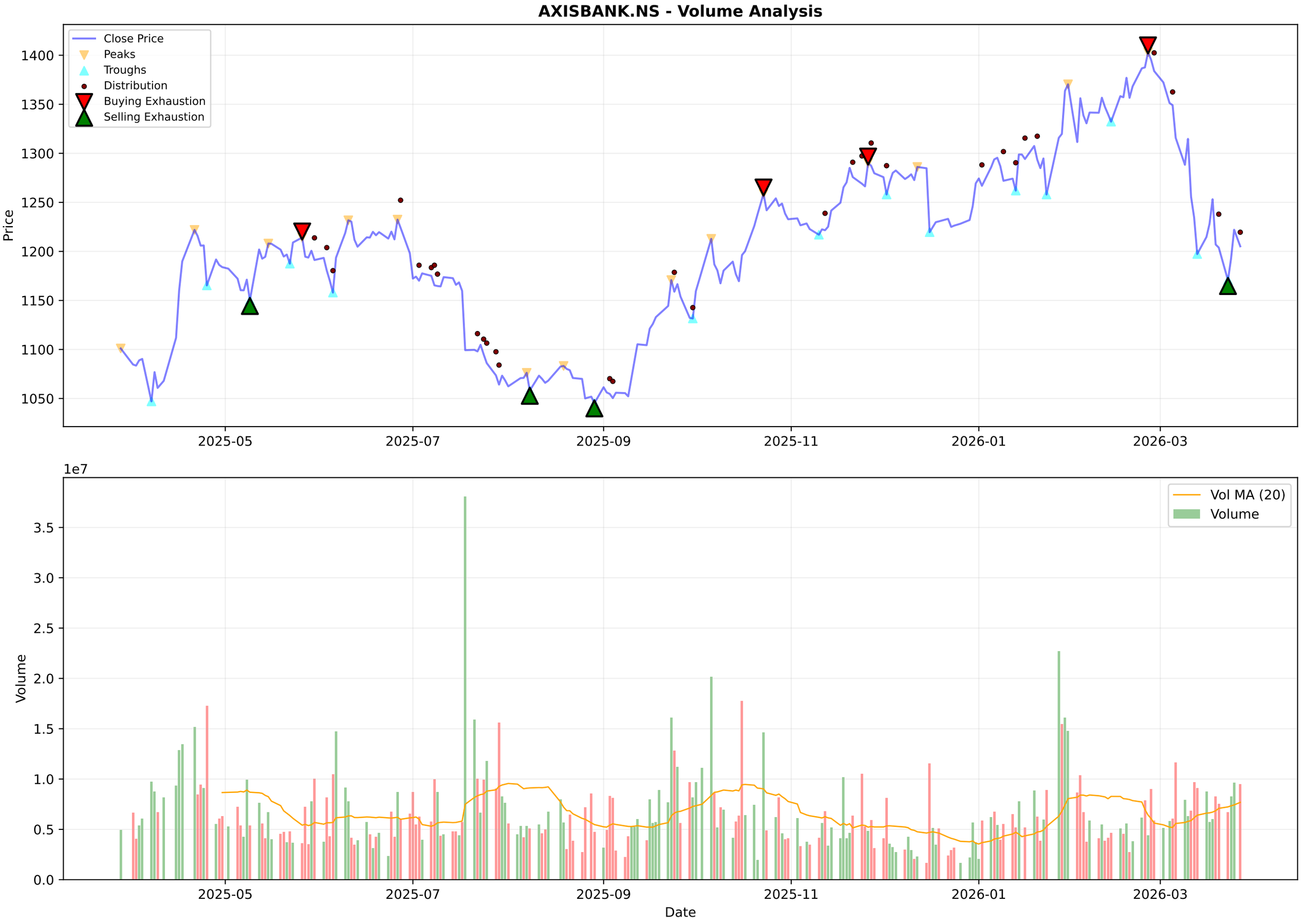
AXISBANK.NS - Volume Analysis
Close Price
Peaks
Troughs
Distribution
Buying Exhaustion
Selling Exhaustion
Price
1400
1350
1300
1250
1200
1150
1100
1050
2025-05
2025-07
2025-09
2025-11
2026-01
2026-03
1e7
Vol MA (20)
Volume
Volume
3.5
3.0
2.5
2.0
1.5
1.0
0.5
0.0
Date

AXISBANK.NS - Candlestick Classification Summary

═══ CANDLESTICK CLASSIFICATION ═══:	
Latest Classification:	**No Control**
Recent Trend Score (10-day avg):	0.10
:	
Distribution:	
No Control:	122
Seller Control:	51
Buyer Control:	50
Seller Strong Control:	3
Buyer Strong Control:	2

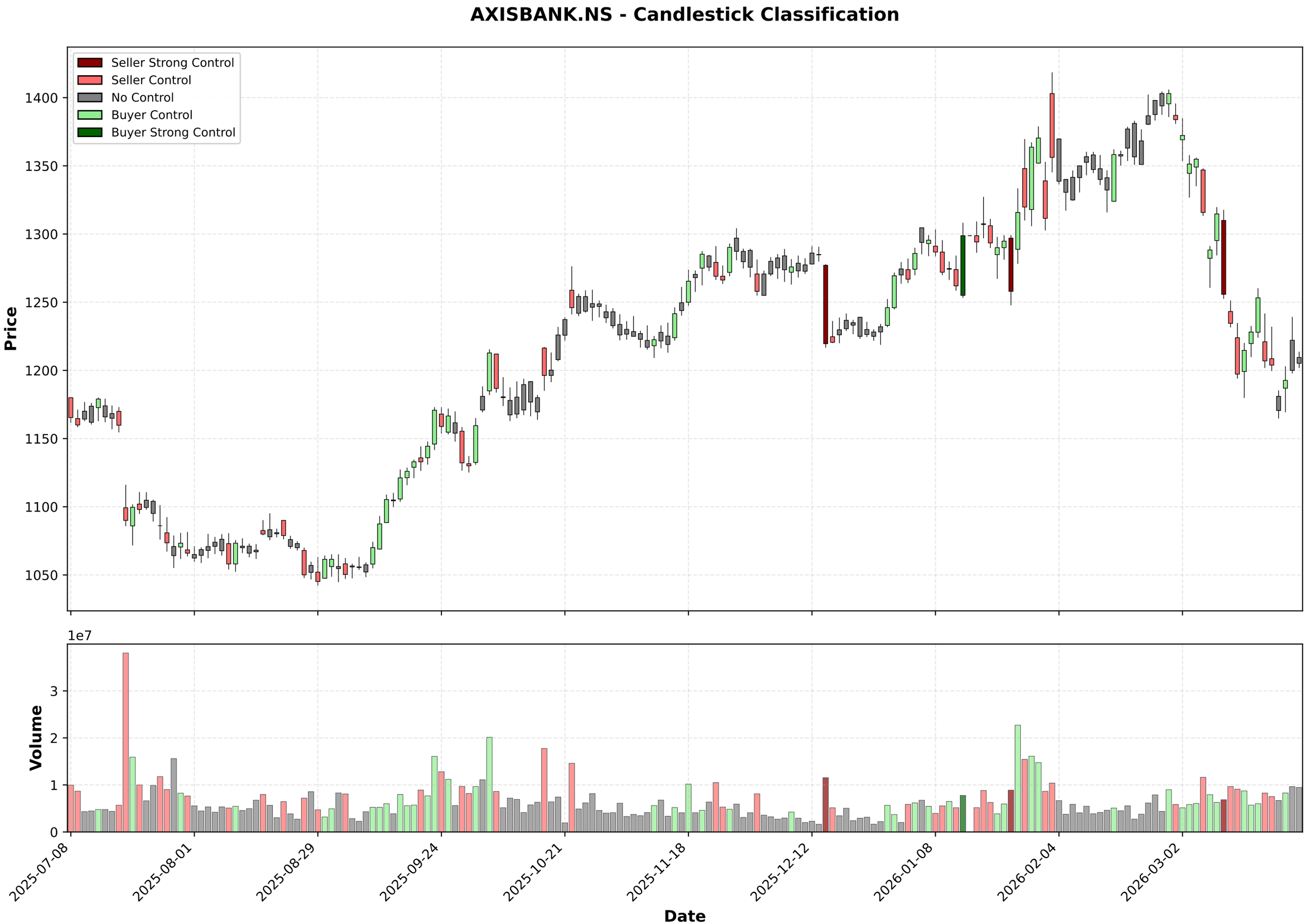
AXISBANK.NS - Candlestick Classification
Seller Strong Control
Seller Control
No Control
Buyer Control
Buyer Strong Control
Price
1400
1350
1300
1250
1200
1150
1100
1050
1e7
Volume
3
2
1
0
2025-07-08
2025-08-01
2025-08-29
2025-09-24
2025-10-21
2025-11-18
2025-12-12
2026-01-08
2026-02-04
2026-03-02
Date

Multi-Timeframe Supertrend Analysis

Timeframe	Status	Value	Last Price	Signal Date
1 Week	**DOWNTREND (Sell)**	1342.14	1205.2	2026-03-09
1 Day	**DOWNTREND (Sell)**	1290.85	1205.2	2026-03-06
15 Min	**DOWNTREND (Sell)**	1215.36	1205.2	2026-03-27

Multi-Timeframe MACD Analysis

Timeframe	Trend	Momentum	Signal
1 Week	**Bearish**	Strengthening	No Signal
1 Day	**Bearish**	Weakening	No Signal
15 Min	**Bearish**	Weakening	Bearish Crossover (Sell)

AXISBANK.NS - 1 Week (Candlestick + EMAs)
20 EMA
50 EMA
200 EMA
1400
1200
1000
800
600
400
2016-03-28
2017-03-27
2018-03-26
2019-03-25
2024-03-18
2025-03-17
2026-03-16

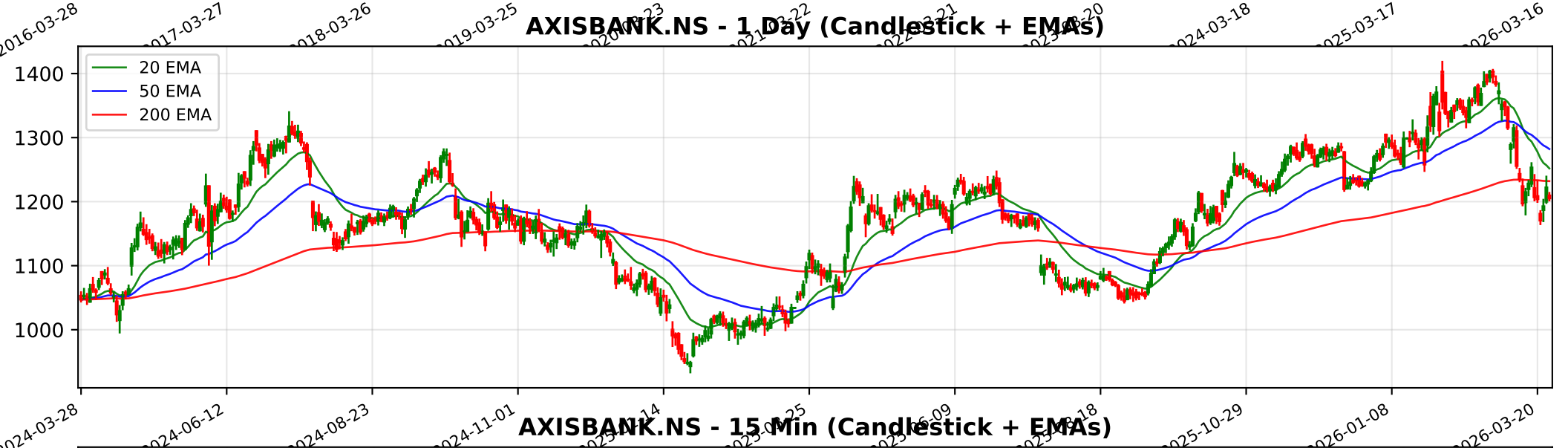
AXISBANK.NS - 1 Day (Candlestick + EMAs)
20 EMA
50 EMA
200 EMA
1400
1300
1200
1100
1000
2024-03-28
2024-06-12
2024-08-23
2024-11-01
2025-10-29
2026-01-08
2026-03-20

AXISBANK.NS - 15 Min (Candlestick + EMAs)
20 EMA
50 EMA
200 EMA
1400
1350
1300
1250
1200
02-04
02-10
02-16
02-20
02-26
03-05
03-11
03-17
03-23
03-27

Trendlyne Snapshot - AXISBANK_main

Markets | MarketMind AI | Baskets | Alerts | F&O | MF | Reports | Screeners | Subscribe | Superstars | Portfolio | Watchlist | Insider Trades | Results | More

Search Stock, IPO, MF

MARKETS / SECTOR : BANKING AND FINANCE / INDUSTRY : BANKS / AXIS BANK LTD.

Axis Bank Ltd.

Ask MarketMind AI v1.5

NSE: AXISBANK | BSE: 532215

Axis Bank Live Share Price Today, Share Analysis and Chart

Mid-range Performer | In 6 Starfolio Baskets

IRAN WAR IMPACT The impact of the ongoing conflict in the Middle East and the closure of the Strait of Hormuz on Axis Bank Ltd. is categorized as Minimal to Indirectly Negative. While the bank has localized exposure through its Middle Eastern presence, its o... Read More

1205.20 -16.90 (-1.38%)

9.9M NSE+BSE Volume
NSE 27 Mar, 2026 3:31 PM (IST)

Watchlist | Portfolio | Alert | My Notes

Overview | FORECASTER | STOCK REPORT | Buy Sell Zone | F&O | Financials | News | Reports | Technicals | Shareholding | Deals | Corporate Actions | Alerts | About

Durability score	Valuation Score	Momentum Score	Analyst Price Target
45.0 / 100	43.8 / 100	45.7 / 100	1,496
Medium Financial Strength	Mid Valuation	Technically Neutral	1Yr Price target upside is 24%

Mid-range Performer — These stocks have average quality, financial and technical momentum, indicating a mid range performer — View Similar — Embed DVM

FORECASTER

18 | 6 | 7 | 1

S W O T

SWOT Analysis

Check Before You Buy

VIEW FULL CHECKLIST

Medium rank — 9 Positive • 17 Negative

34.6% Pass in checklist

0 — 45 — 55 — 100

PE Valuation Check

Right Now	1 Year Forward
Undervalued 47.2%	Undervalued 37.6%

INSIGHT Axis Bank is undervalued at both current PE and future earnings estimates.

DVM
Key Metrics
Price Chart
Forecaster
Financials
Technicals
Shareholding
Deals
Documents
Corporate actions
Company Profile

Axis Bank Key Metrics

Preset Metrics: Preset Metrics

ROE Ann. %	Broker Average Target	Market Capitalization	Price to Book
15	1,462.17	374,566.4	1.8

Trendlyne Snapshot - AXISBANK_forecaster

Markets | MarketMind AI | Baskets | Alerts | F&O | MF | Reports | Screeners | Subscribe | Superstars | Portfolio | Watchlist | Insider Trades | Results | More

Search Stock, IPO, MF

MARKETS / SECTOR : BANKING AND FINANCE / INDUSTRY : BANKS / AXIS BANK LTD.

Axis Bank Ltd.

NSE: AXISBANK | BSE: 532215

Mid-range Performer

In 6 Starfolio Baskets

Download real time STOCK REPORT

1205.20 -16.90 (-1.38%)

9.9M NSE+BSE Volume

NSE 27 Mar, 2026 3:31 PM (IST)

Watchlist | Portfolio | Alert | My Notes

Overview | FORECASTER | STOCK REPORT | Buy Sell Zone | F&O | Financials | News | Reports | Technicals | Shareholding | Deals | Corporate Actions | Alerts | About

Axis Bank - AXISBANK - stock price prediction, stock forecast, target price, analyst ratings from 38 analysts

Axis Bank has a share price target of Rs 1496, revenue growth forecast of 5.4%, and profit growth estimate of -7.1% for FY26, based on top 38 analyst calls.

Axis Bank FORECASTER - Analyst Estimates

FORECASTER DASHBOARD →

SHARE PRICE TARGET FORECAST

12 MONTH ESTIMATE

↑ HIT Axis Bank's share price target is above the current price, with an upside of 24.1%

EPS FORECAST

QUARTER | ANNUAL

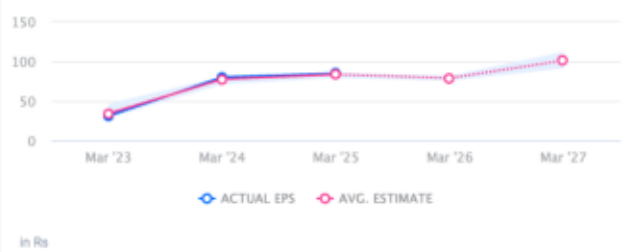

↑ HIT Axis Bank's EPS was higher than average estimate 2 times in past 3 years

CONSENSUS RECOMMENDATION

38 ANALYST Recommendations

STRONG BUY

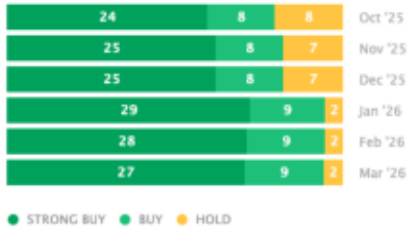

The consensus recommendation from 38 analysts for Axis Bank is STRONG BUY