Strategic Trading Analysis
Step 1: Audit the Data

* **Data Present:** The report provides a comprehensive dataset including 3-year daily price charts, long-term and short-term fundamental metrics, Relative Strength analysis against the Auto sector, Moving Averages (20, 50, 200 EMAs), Bollinger Bands, Supertrend, MACD, RSI, Volume/Distribution analysis, Multi-timeframe trend analysis (Weekly/Daily/15-min), and analyst consensus estimates.
* **Data Missing:** Real-time order book depth, options/implied volatility data, and broader macroeconomic context (though these are largely unnecessary for standard technical positional setups).
* **Confidence Level:** **High**. The provided technical and fundamental indicators cover all critical aspects needed to evaluate an intermediate-term positional trade, allowing for a thorough multi-timeframe assessment.

Step 2: Analyze the Setup

* **Price Structure & Trend:** BAJAJ-AUTO.NS is currently in an intermediate-term downtrend, having corrected significantly from its peak above INR 12,000 to the current level of INR 8,901. Multi-timeframe analysis confirms that both the Weekly and Daily trends are bearish (Supertrend Sell signals).
* **Moving Averages:** The price is trading below its 20-day (INR 9,222), 50-day (INR 9,375), and critically, its 200-day EMA (INR 9,076). The stock has broken below major long-term support, which is a significant technical red flag for a long position.
* **Momentum & Volume:** Momentum indicators are broadly negative. The MACD is bearish and below the zero line, while the RSI sits in weak territory at 41.14. Additionally, volume analysis reveals multiple recent "Distribution Days" and a bearish divergence (Buying Exhaustion), suggesting sellers remain in control.

Step 3: Formulate the Recommendation

Based on the current technical structure, I recommend <font color='#c0392b'>NO</font>, you should not enter this stock right now.

Why invalid: As a positional trader seeking a 5%-15% upside, entering a stock trading below its 20, 50, and 200-day EMAs with negative momentum is effectively "catching a falling knife." The stock lacks any technical confirmation of a base or reversal. Risking capital here goes against trend-following principles, as the path of least resistance is currently down.

Here is the conditional plan to monitor for a future, higher-probability setup:

* **Condition to Buy:** Wait for price stabilization and a confirmed trend reversal. Specifically, wait for a daily close back above both the 200-day EMA and the 50-day EMA with above-average volume. This must be accompanied by a MACD bullish crossover and the Supertrend flipping back to "Buy".
* **Entry Price:** INR 9,450 (A hypothetical trigger confirming a decisive breakout above the 50-day EMA and recent consolidation resistance).
* **<font color='#c0392b'>Stop Loss</font>:** INR 8,850 (A hard level placed below the current base/swing lows to protect capital if the breakout fails).
* **<font color='#27ae60'>Take Profit</font>:** INR 10,100 (Targeting a 13-14% upside, which aligns with the analyst consensus target and historical resistance zones from the breakdown).

Candlestick Classification Analysis
As a seasoned Candlestick Trader, I approach the market looking for one primary thing: **conviction**. Who is actually in control of the tape, and is the volume validating their moves?

Based on the provided robust 5-step classification methodology (which correctly adjusts for ATR, close positioning, wick rejection, and volume multipliers) and the data on pages 20 and 21 for **BAJAJ-AUTO.NS**, here is my professional interpretation of the price action and my prediction for future movement.

---

1. The Macro View: Market Personality & Recent Shifts (Page 20)

First, looking at the Candlestick Classification Summary, we learn a lot about the "personality" of this stock:
* **High Indecision:** Historically, "No Control" (97 days) dominates. This stock tends to spend a lot of time chopping sideways, waiting for institutional volume to push it.
* **Rare Extremes:** "Buyer Strong Control (+2)" and "Seller Strong Control (-2)" are incredibly rare (only 4 and 2 occurrences, respectively). This means when a dark green or dark red candle *does* appear, it is a highly significant structural event.
* **The Critical Metric - Recent Trend Score (10-day avg): -0.30.** This is the most telling number. A score of -0.30 indicates a **mild bearish drift**. Over the last two trading weeks, sellers have exerted more sustained pressure than buyers. It's not a panic sell-off (which would be closer to -1.0 or -2.0), but buyers are clearly absent or failing to hold ground.
* **Latest Classification:** **No Control (0)**. The most recent daily candle shows utter indecision.

2. The Micro View: Chart Analysis & Price Action (Page 21)

Looking closely at the far right of the Candlestick Classification chart (representing the most recent price action leading up to the current price of INR 8901.00):

* **The Top & Rollover:** Notice the peak formed earlier on the chart (around the 10,000+ level). The ascent was marked by light green (Buyer Control) candles. However, at the very top, the tape transitioned to grey (No Control) and then to light red (Seller Control). This visually represents **Step 2 and Step 3 of our logic**: Buyers failed to close near the highs, upper wicks formed (rejections), and sellers took over.
* **The Leg Down:** The decline from the peak down to the current ~8,800-9,000 zone is dominated by light red candles (Seller Control). This indicates that bodies were bearish, closing near their lows, and volume was sufficient to trigger the algorithm's negative scoring.
* **The Current Phase (The Basing Attempt):** Look at the last cluster of candles on the far right. They are predominantly **Grey (No Control)** interspersed with a few light reds.
  * *Algorithmic Interpretation:* Why are they grey? Because while price has stopped crashing, buyers lack conviction. Under **Step 1**, the bodies are likely small (<0.5 ATR). Under **Step 3**, we likely see wicks on both sides (indecision). Under **Step 4**, the volume pane at the bottom shows average or declining volume on these grey days. The algorithm is correctly neutralizing the score to '0' because "price without volume is half the story."

3. Predictive Outlook & Trading Plan

The Verdict: Short-term <font color='#c0392b'>Bearish</font> to Sideways (High risk of further breakdown).

Here is why the future price is skewed to the downside, despite the current pause:

1. **Lack of <font color='#27ae60'>Bullish</font> Counter-Attack:** After a significant drop, a healthy stock should see buyers step in with conviction (looking for a Light Green +1 or Dark Green +2 candle with high volume). We are seeing none of that. The "No Control" grey candles at the bottom of a downtrend are a warning. It shows a lack of demand, not just a lack of supply.
2. **<font color='#c0392b'>Bearish</font> Drift:** The 10-day average of -0.30 means that even in this current consolidation phase, sellers are winning the micro-battles at the close.
3. **Support is Heavy:** The price is resting on a floor (around ~8,800). Because buyers are failing to lift the stock away from this floor (evidenced by the lack of green candles), the floor is weakening.

Trader's Action Plan:

* **Do not buy the dip yet.** The algorithmic classification shows no evidence of a reversal. Catching this knife relies on hope, not price action.
* **<font color='#c0392b'>Bearish</font> Trigger (Short Trade):** I am watching for a **Seller Control (-1) or Seller Strong Control (-2)** candle to print below the recent consolidation lows (sub ~8,700). If a candle breaks the lows, has a body >1.5 ATR, closes near the low, and triggers the >1.3x volume multiplier (Step 4), that is a high-probability short signal indicating the next leg down has begun.
* **<font color='#27ae60'>Bullish</font> Invalidation (When to change my mind):** I will only become bullish if I see a **Buyer Control (+1)** candle print on high volume, effectively swallowing the recent grey indecision candles. Until the algorithm registers institutional buying volume paired with a strong closing position (Step 2 & 4), the path of least resistance remains sideways to down.

News & Analyst Targets
Here is the latest research and information on Bajaj Auto (BAJAJ-AUTO), compiled from market updates and news available as of the end of March 2026:

1) Latest News for BAJAJ-AUTO This Week
* **Launch of the Bajaj Qute:** In a major move in the affordable four-wheeler segment, Bajaj Auto generated massive buzz this week by aggressively marketing its quadricycle, the Bajaj Qute, priced at a highly competitive INR 1.21 lakh, aiming to shake up the domestic auto industry.
* **Strong Subsidiary Turnaround:** Bajaj Mobility AG (formerly PIERER Mobility AG, which manages KTM, Husqvarna, and GASGAS) reported a robust financial recovery for 2025 with a net profit of EUR 590 million. Additionally, the CEO noted that Q1 2026 motorcycle sales have already exceeded twice the volume of the same period last year.
* **Massive Debt Prepayment:** Bajaj Auto's subsidiary, BAIH BV, successfully completed a ?480 million loan prepayment. The move highlights strong cash flow management and strategic deleveraging of its balance sheet.
* **Stock Technicals and Recovery:** The stock experienced a 10% correction from its February 2026 highs, touching an intraday low of around INR 8,779 earlier this week amid broader sectoral weakness. However, it bounced back strongly on March 25, rallying over 2.5% to cross the INR 9,100 mark as analysts noted the stock is holding well above its 200-Day Moving Average (DMA).

2) Brokerage Upgrades and Downgrades
* **CLSA (Target Cut but Rating Maintained):** On March 26, 2026, CLSA maintained its **"Outperform"** rating on Bajaj Auto but reduced the target price to INR 10,707 (down from INR 11,410). The brokerage cut FY27/28 EPS estimates by 4-5% due to broader industry earnings moderation, though they remain confident in the company's long-term export prospects.
* **MarketsMojo (Downgrade):** On March 23, 2026, MarketsMojo **downgraded** Bajaj Auto's rating from 'Buy' to **'Hold'**, citing immediate price pressures and the stock's recent technical weakness below key short-term moving averages.
* **Macquarie (Maintained):** Macquarie recently maintained a **"Neutral"** rating on the stock with a target price of INR 9,904.
* **Emkay Global (Recent Upgrade):** Going into the current quarter, Emkay Global had **upgraded** Bajaj Auto to a **"Buy"** from "Add," pointing out an attractive risk-reward profile, strong export trends, and the launch of a refreshed Pulsar range in 2026.

3) Other News Directly or Indirectly Impacting BAJAJ-AUTO
* **Sector-wide Earnings Moderation:** Global brokerages (like CLSA) have implemented earnings cuts ranging from 3% to 13% across various auto Original Equipment Manufacturers (OEMs). Broader macro risks-such as the potential for elevated crude/gas prices and lingering supply chain & semiconductor disruptions-are weighing slightly on the auto sector.
* **EV Plant Relocation Rumors:** There are ongoing reports that Bajaj Auto may shift its future Electric Vehicle (EV) expansion plans out of Maharashtra due to an ongoing dispute over local EV subsidies and permits.
* **Triumph & EV Portfolio Expansion:** The company continues to lean aggressively into its EV portfolio (spanning the Chetak scooter line and electric three-wheelers) and premium segments. Management expects the 125cc+ motorcycle

segment (which includes its KTM and refreshed Pulsar lines) to be a key volume driver for the rest of 2026.

4) Latest Targets from Analysts and Brokerages

Below is a summary of the most recent price targets and ratings issued by the analyst community for BAJAJ-AUTO in Q1 2026:

Brokerage / Firm	Recommendation	Target Price (INR)	Date / Period
CLSA	Outperform	INR 10,707	March 26, 2026
Macquarie	Neutral	INR 9,904	March 2026
Emkay Global	Buy (Upgrade)	INR 11,100	Q1 2026
Nomura	Hold	INR 9,814	Q1 2026
JP Morgan	Hold	INR 9,050	Q1 2026
Trendlyne/Investing Consensus	Hold / Neutral	~INR 10,106	March 28, 2026

(Note: The consensus average target price sits around INR 10,106 to INR 10,137, representing a potential upside of ~13% from current market levels of ~INR 8,900 - INR 9,100).

Stock Detailed Analysis Report

BAJAJ-AUTO.NS

Current Price: ₹8901.00

Generated: 2026-03-28 12:05

BAJAJ-AUTO.NS - 3 Year Daily Price Chart

Long-term Fundamental Analysis (4 Years)

Metric	Is Growing?	Accelerating?	1Y Growth	3Y CAGR
Revenue	Yes	No	12.53%	15.31%
Net Income	Yes	No	-4.98%	5.91%
ROE	Yes	No	-21.79%	0.27%
EPS	Yes	No	-3.78%	7.17%

Short-term Fundamental Analysis (6 Quarters)

Metric	Is Growing?	Recent QoQ	Avg QoQ
Revenue	Yes	0.82%	5.31%
Net Income	Yes	29.58%	7.58%
ROE	Yes	21.28%	21.28%
EPS	Yes	29.61%	27.97%

BAJAJ-AUTO.NS - Relative Strength Analysis

═══ OVERVIEW ═══:	
Benchmark Index:	^CNXAUTO
Sector:	Auto
Classification:	**Weakening Leader**
RS Score:	53.6/100
:	
═══ RS RATIOS ═══:	
1M RS:	**1.039 [Leader]**
3M RS:	**1.112 [Leader]**
6M RS:	**1.107 [Leader]**
1Y RS:	**1.005 [Leader]**
:	
═══ TURNAROUND ANALYSIS ═══:	
Turnaround Status:	**Not Detected**
:	
SIGNAL CRITERIA::	
✗ Emerging RS:	**Not accelerating**
✗ Medium-term Lagging:	**Not lagging**
✗ Performance Improving:	**Not improving**

Relative Strength Analysis: BAJAJ-AUTO.NS vs ^CNXAUTO
Classification: Weakening Leader

Price Performance Comparison (Normalized)

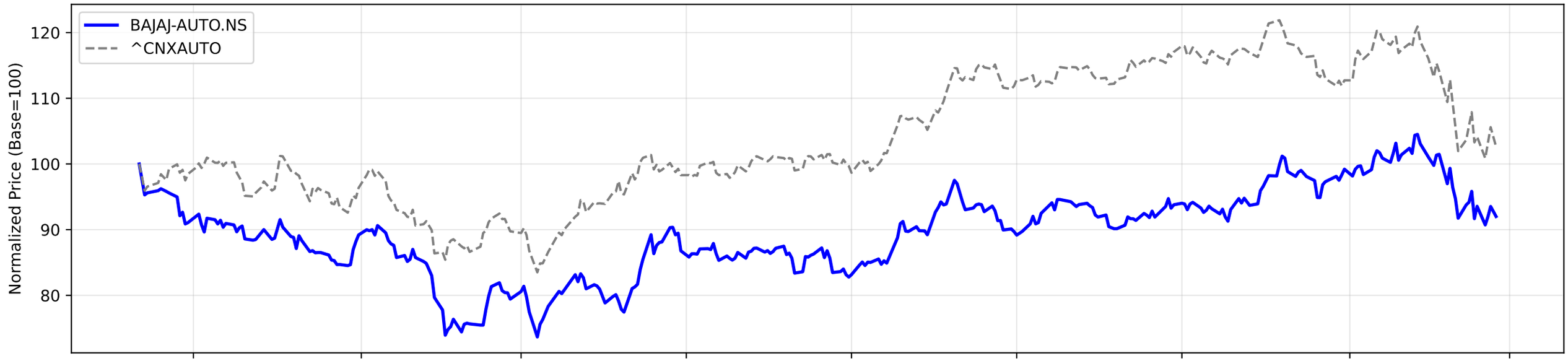

RS Ratio Trends (Multiple Timeframes)

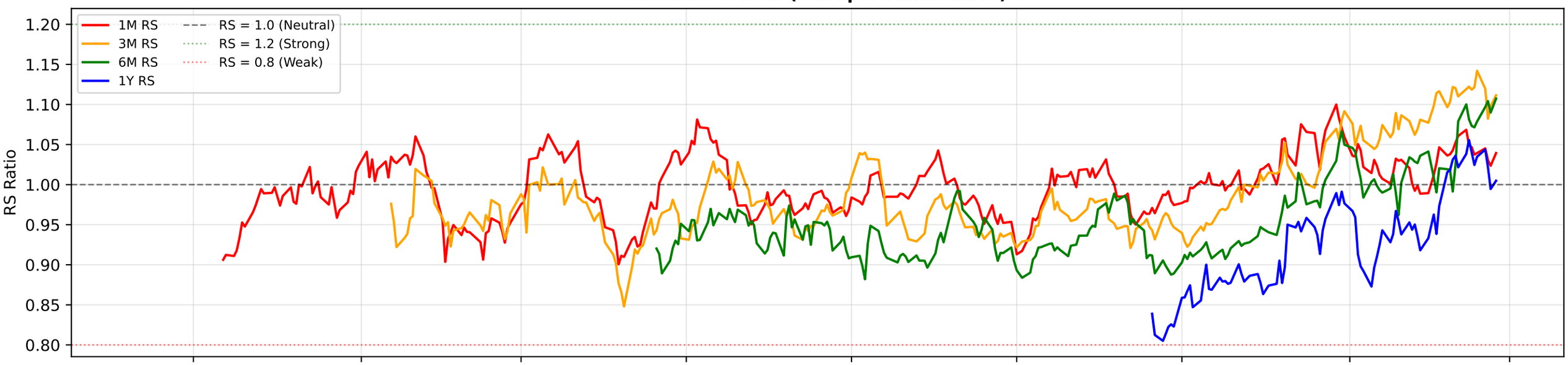

RS Composite Score Timeline

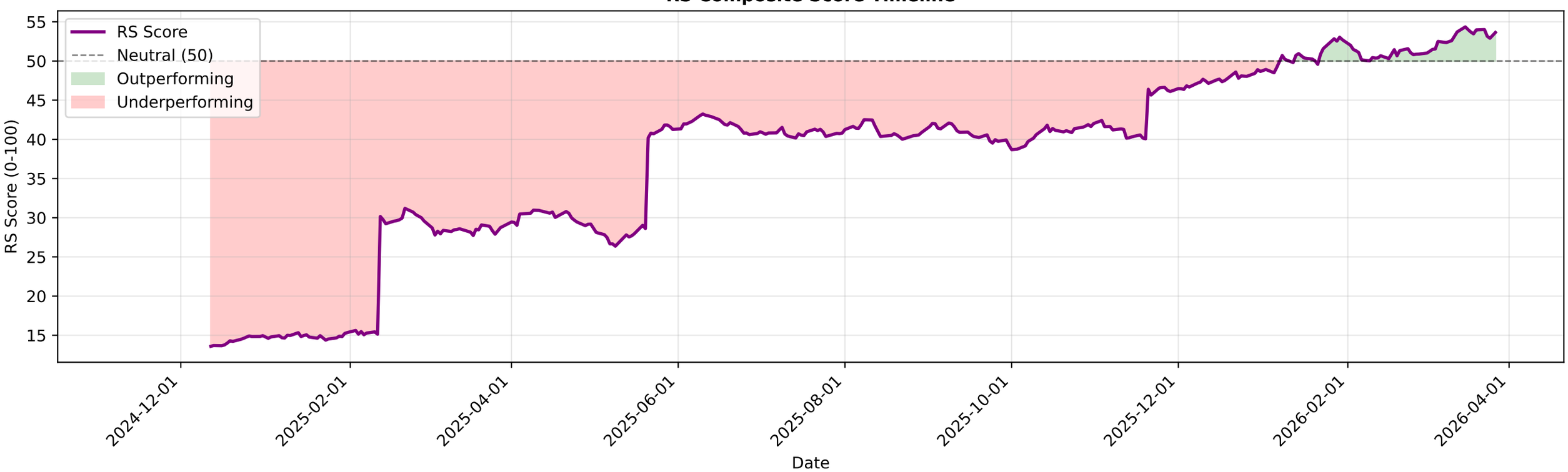

BAJAJ-AUTO.NS - EMA Crossover Summary

EMA 20:	9222.72
EMA 50:	9375.52
EMA 200:	9076.52
Trend Status:	**Short-term Downtrend**
Golden Cross Date:	2025-09-01 00:00:00+05:30
Golden Cross Price:	8967.00

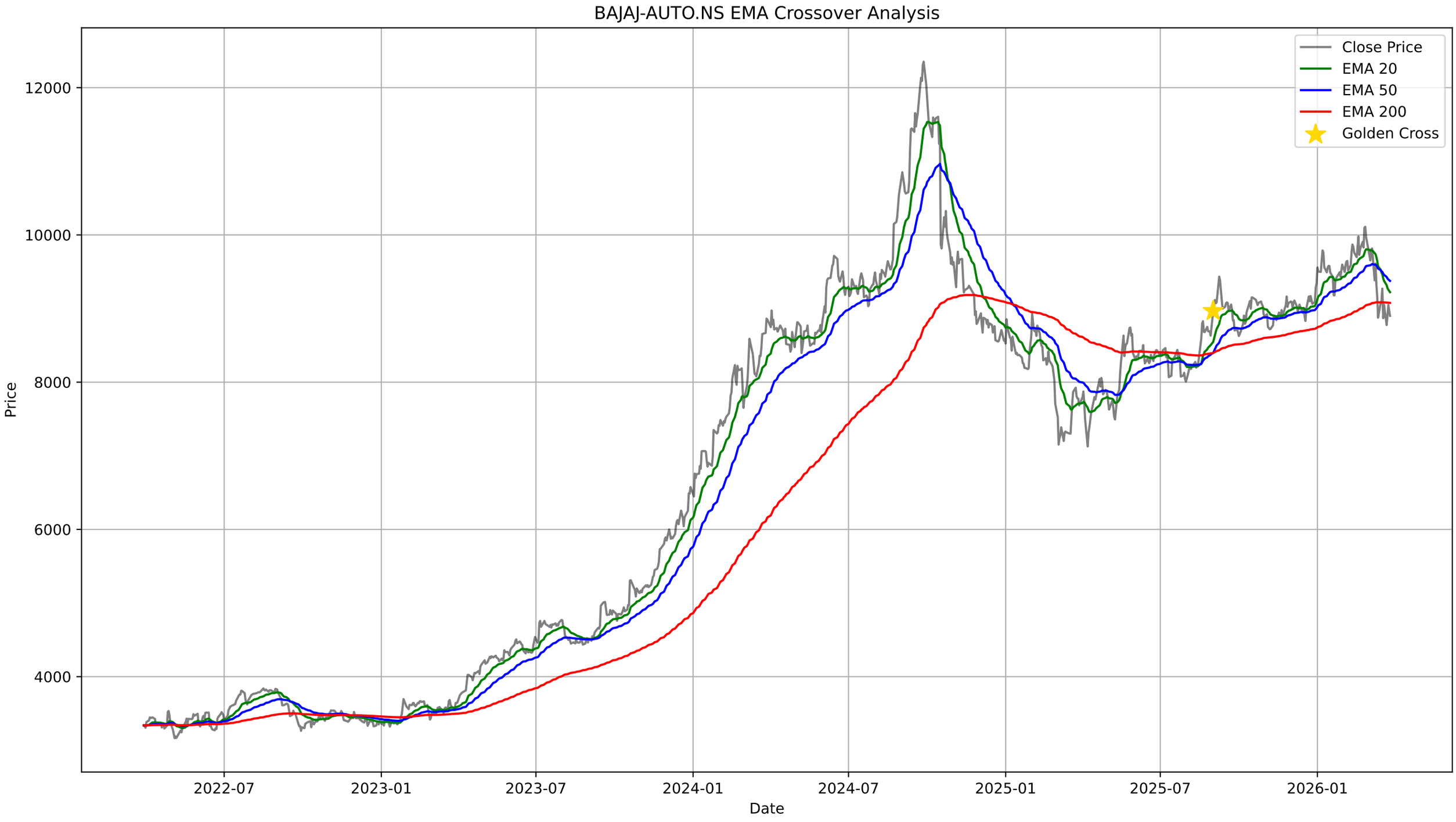
BAJAJ-AUTO.NS EMA Crossover Analysis
Close Price
EMA 20
EMA 50
EMA 200
Golden Cross
Price
12000
10000
8000
6000
4000
2022-07
2023-01
2023-07
2024-01
2024-07
2025-01
2025-07
2026-01
Date

BAJAJ-AUTO.NS - Bollinger Bands Summary

Current Price:	8901.00
Upper Band:	10153.61
Middle Band (SMA 20):	9324.30
Lower Band:	8494.99
%B:	0.2448
Band Width:	0.1779
Status:	Lower Half
Signal:	None

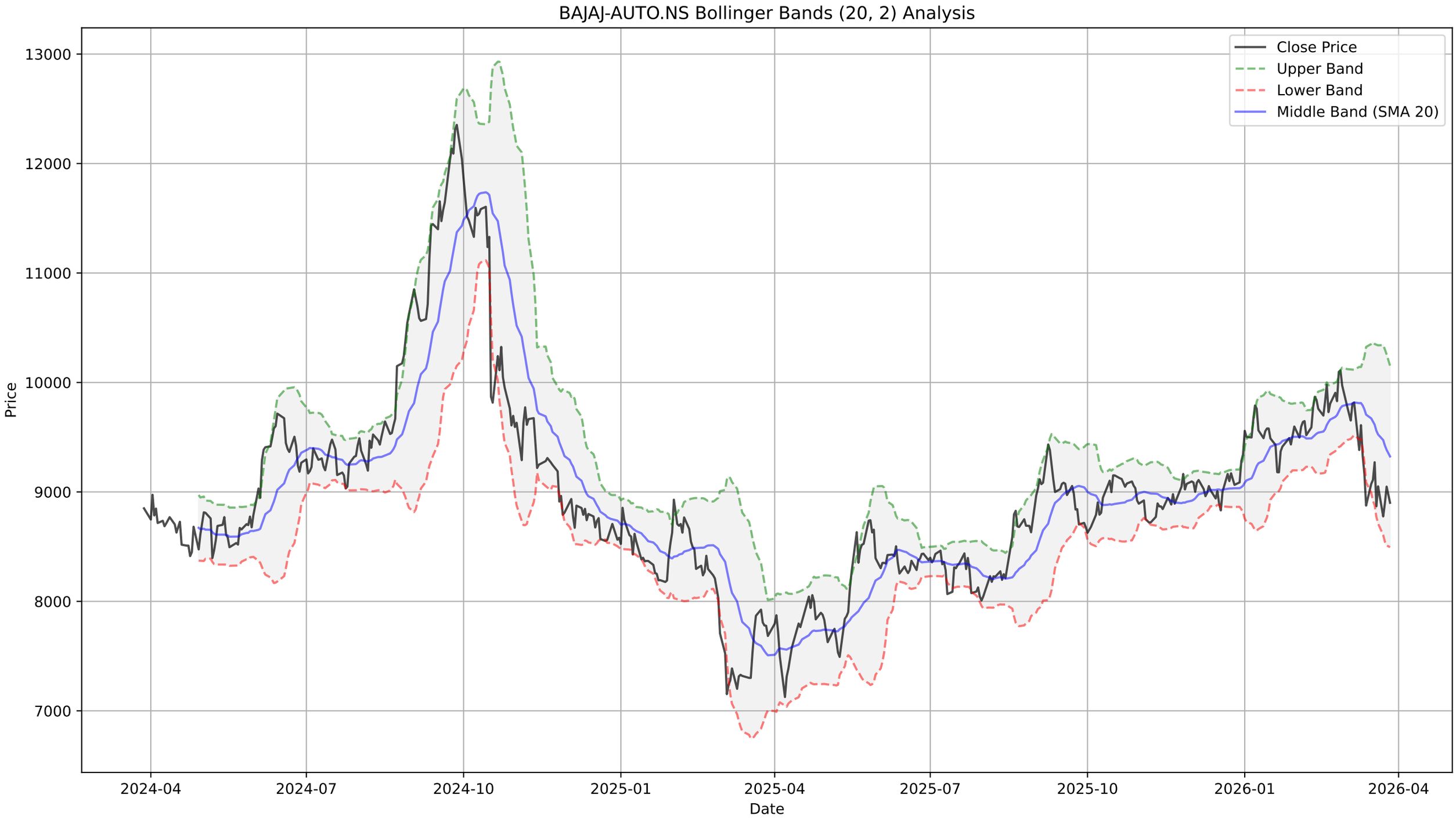
BAJAJ-AUTO.NS Bollinger Bands (20, 2) Analysis
Close Price
Upper Band
Lower Band
Middle Band (SMA 20)
Price
13000
12000
11000
10000
9000
8000
7000
2024-04
2024-07
2024-10
2025-01
2025-04
2025-07
2025-10
2026-01
2026-04
Date

BAJAJ-AUTO.NS - Supertrend Summary

Status:	**DOWNTREND (Sell)**
Supertrend Value:	9765.50
Signal Identified On:	2026-03-09

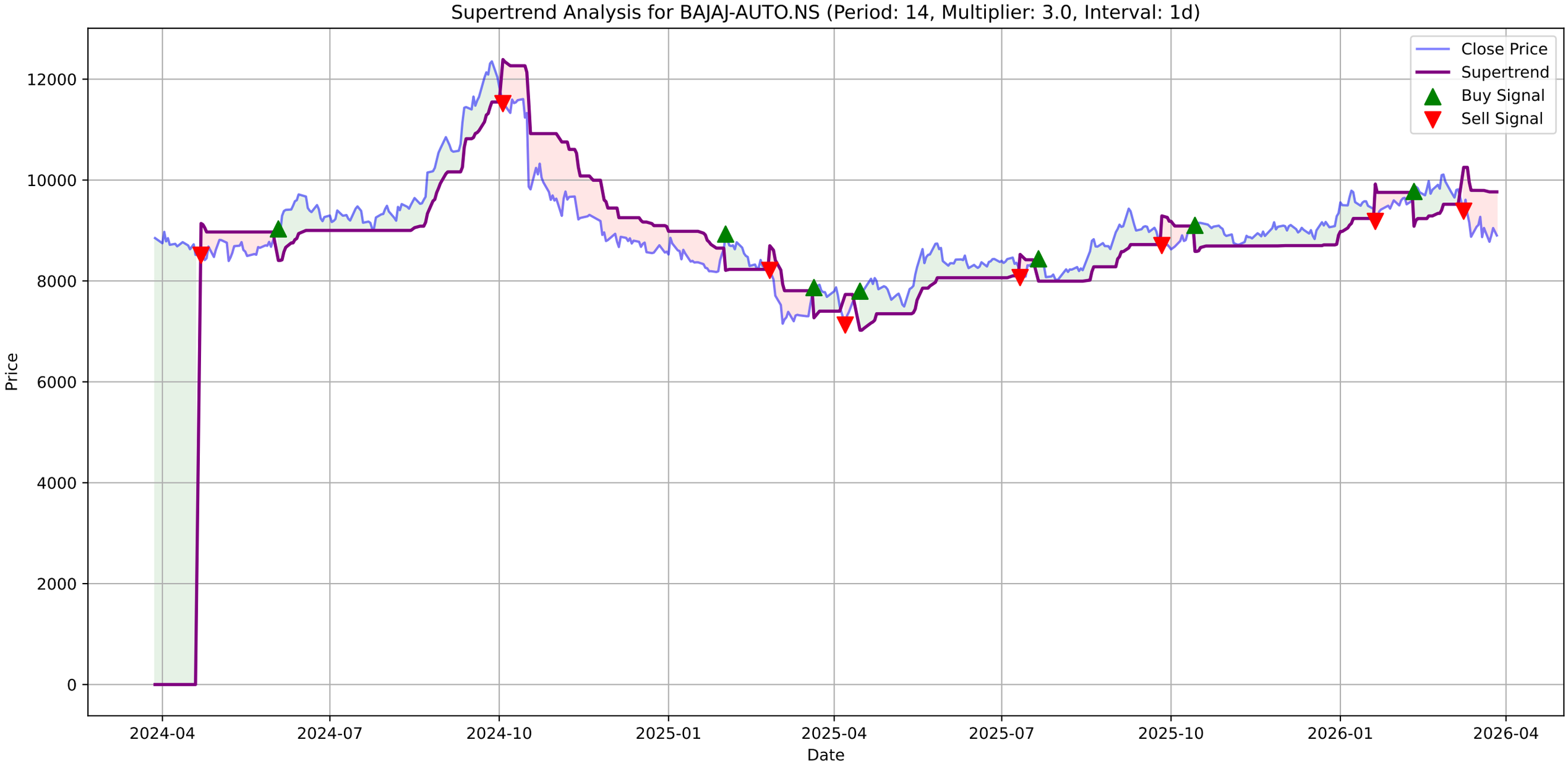
Supertrend Analysis for BAJAJ-AUTO.NS (Period: 14, Multiplier: 3.0, Interval: 1d)
Close Price
Supertrend
Buy Signal
Sell Signal
Price
Date
12000
10000
8000
6000
4000
2000
0
2024-04
2024-07
2024-10
2025-01
2025-04
2025-07
2025-10
2026-01
2026-04

BAJAJ-AUTO.NS - MACD Summary

MACD Line:	-203.65
Signal Line:	-163.88
Histogram:	-39.77
Trend:	**Bearish**
Momentum:	**Weakening**
Signal:	None
Divergences Detected:	1
└ **Bearish Divergence:**	Date: 2026-02-26 00:00:00+05:30, Price: 10110.00

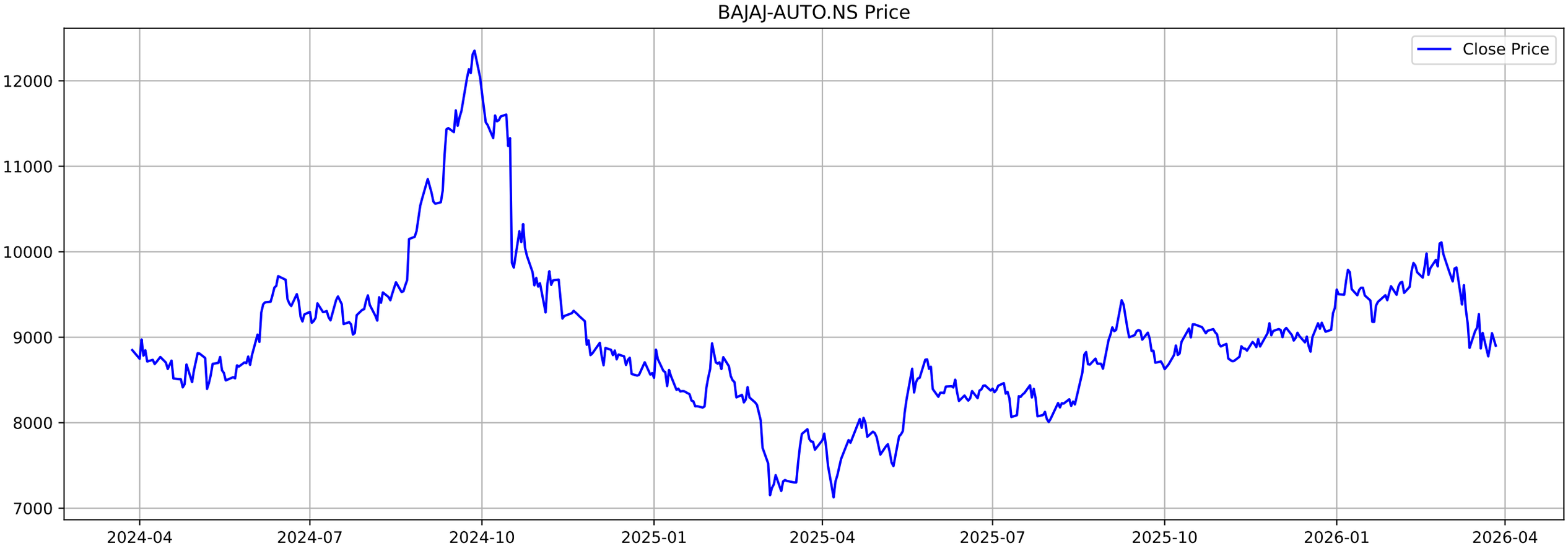
BAJAJ-AUTO.NS Price
Close Price
12000
11000
10000
9000
8000
7000
2024-04
2024-07
2024-10
2025-01
2025-04
2025-07
2025-10
2026-01
2026-04

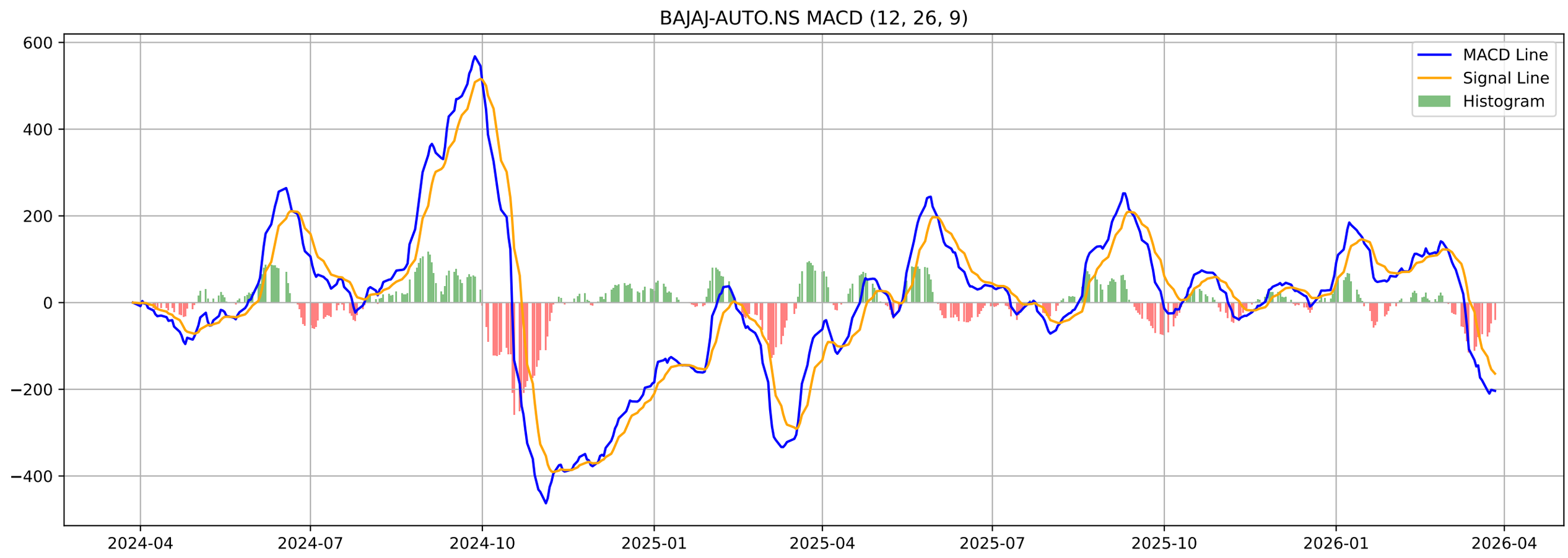
BAJAJ-AUTO.NS MACD (12, 26, 9)
MACD Line
Signal Line
Histogram
600
400
200
0
−200
−400
2024-04
2024-07
2024-10
2025-01
2025-04
2025-07
2025-10
2026-01
2026-04

BAJAJ-AUTO.NS - Volatility Squeeze Summary

BB Width:	0.1779
ATR:	301.1429
Total Signals:	0

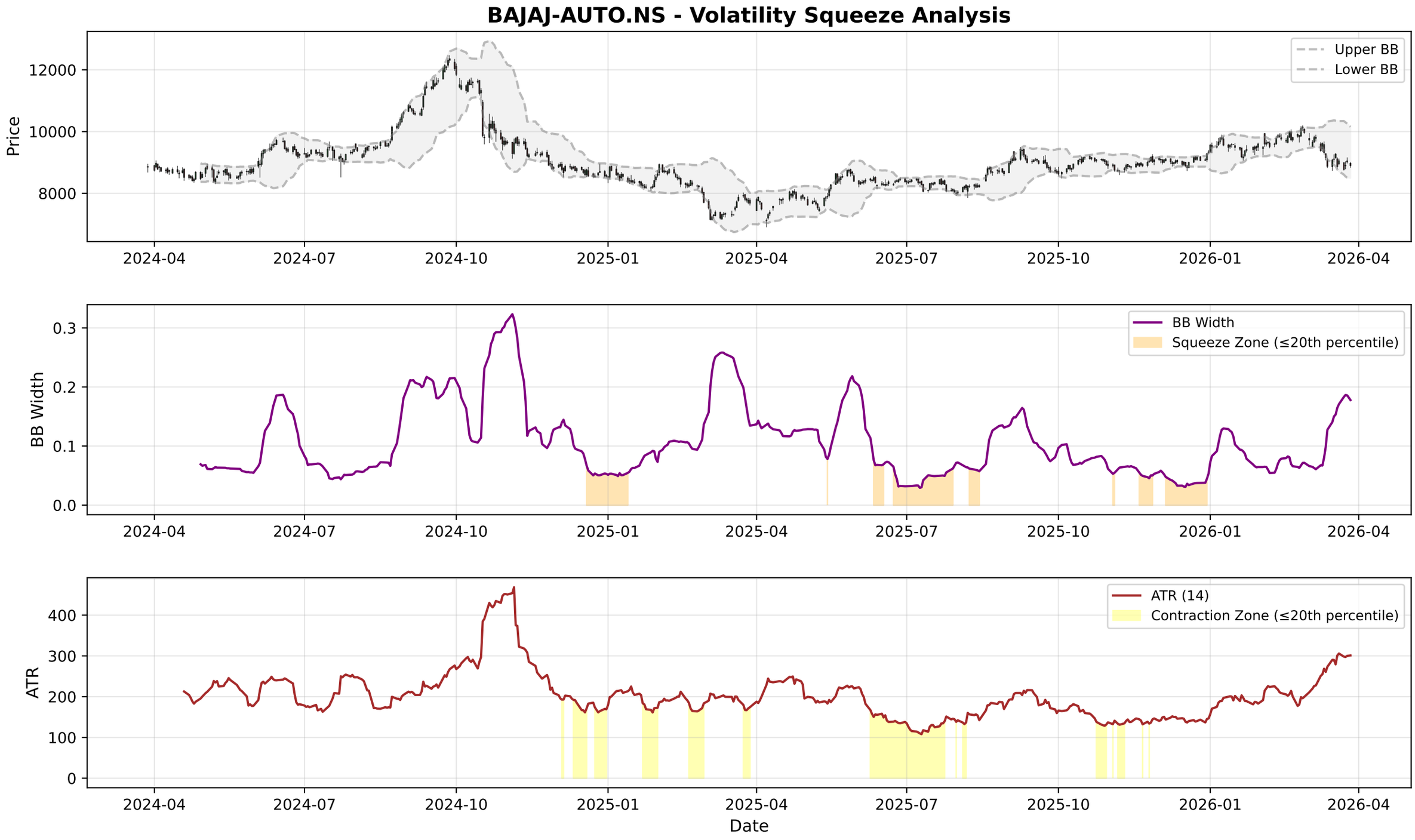
BAJAJ-AUTO.NS - Volatility Squeeze Analysis
Price
12000
10000
8000
Upper BB
Lower BB
2024-04
2024-07
2024-10
2025-01
2025-04
2025-07
2025-10
2026-01
2026-04
BB Width
0.3
0.2
0.1
0.0
BB Width
Squeeze Zone (≤20th percentile)
ATR
400
300
200
100
0
ATR (14)
Contraction Zone (≤20th percentile)
Date

BAJAJ-AUTO.NS - RSI-Volume Summary

Current RSI:	41.14
Current Volume:	326675
Volume MA 20:	357824
Bullish Divergences:	5
Bearish Divergences:	2
Bullish Div 1:	Date: 2025-04-07 00:00:00+05:30, Price: 7126.19
Bullish Div 2:	Date: 2025-07-31 00:00:00+05:30, Price: 8008.00
Bearish Div 1:	Date: 2024-09-27 00:00:00+05:30, Price: 12353.32
Bearish Div 2:	Date: 2026-02-26 00:00:00+05:30, Price: 10110.00

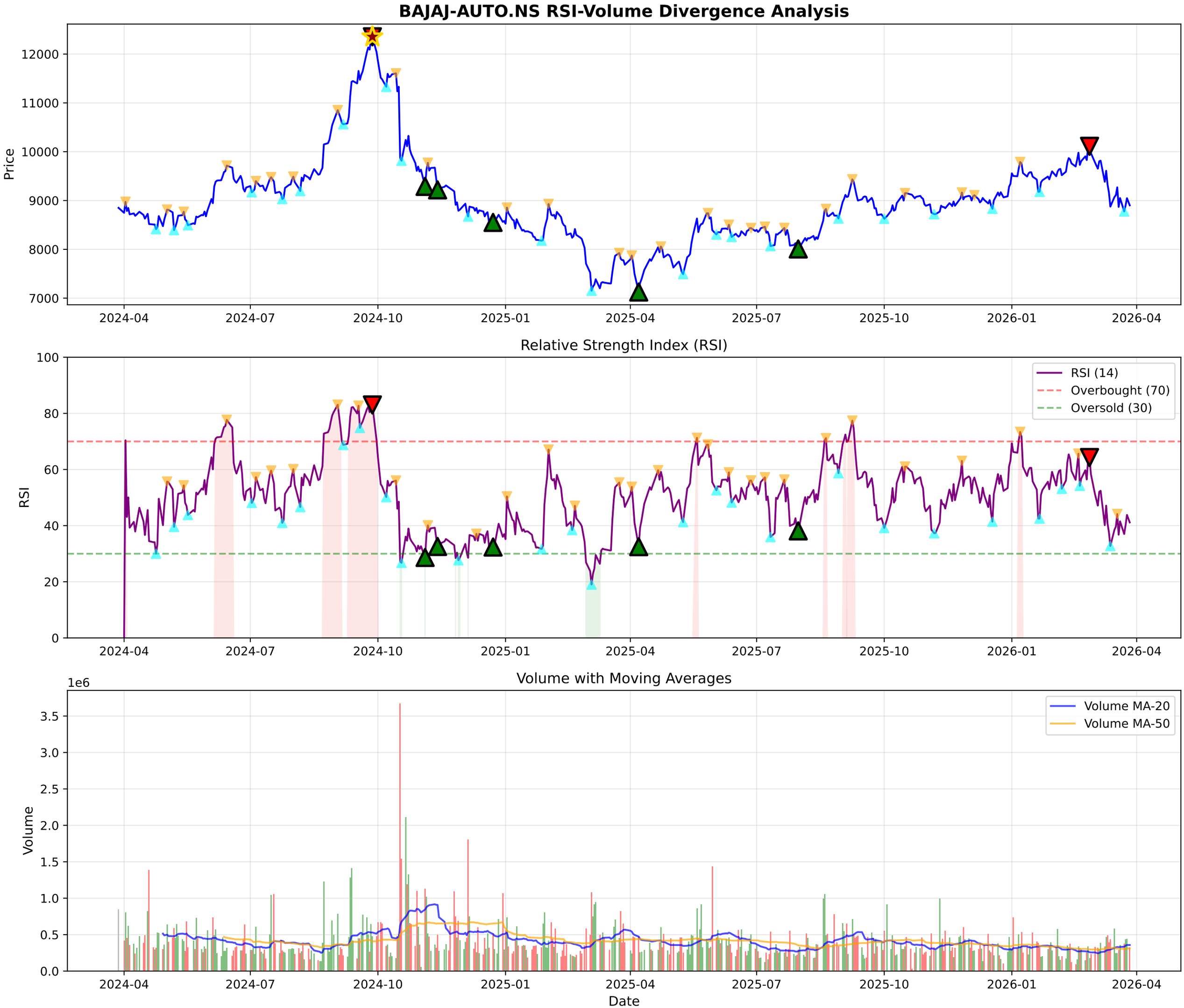
BAJAJ-AUTO.NS RSI-Volume Divergence Analysis
Price
12000
11000
10000
9000
8000
7000
2024-04
2024-07
2024-10
2025-01
2025-04
2025-07
2025-10
2026-01
2026-04
Relative Strength Index (RSI)
RSI
100
80
60
40
20
0
RSI (14)
Overbought (70)
Oversold (30)
Volume with Moving Averages
1e6
Volume
3.5
3.0
2.5
2.0
1.5
1.0
0.5
0.0
Volume MA-20
Volume MA-50
Date

BAJAJ-AUTO.NS - Volume Analysis

═══ VOLUME ANALYSIS ═══:	
Status:	**35 Signals Detected**
:	
2026-01-19 [-]:	Distribution Day
2026-02-02 [-]:	Distribution Day
2026-02-12 [-]:	Distribution Day
2026-02-26 [+]:	**Buying Exhaustion (Bearish Div)**
2026-03-04 [-]:	Distribution Day

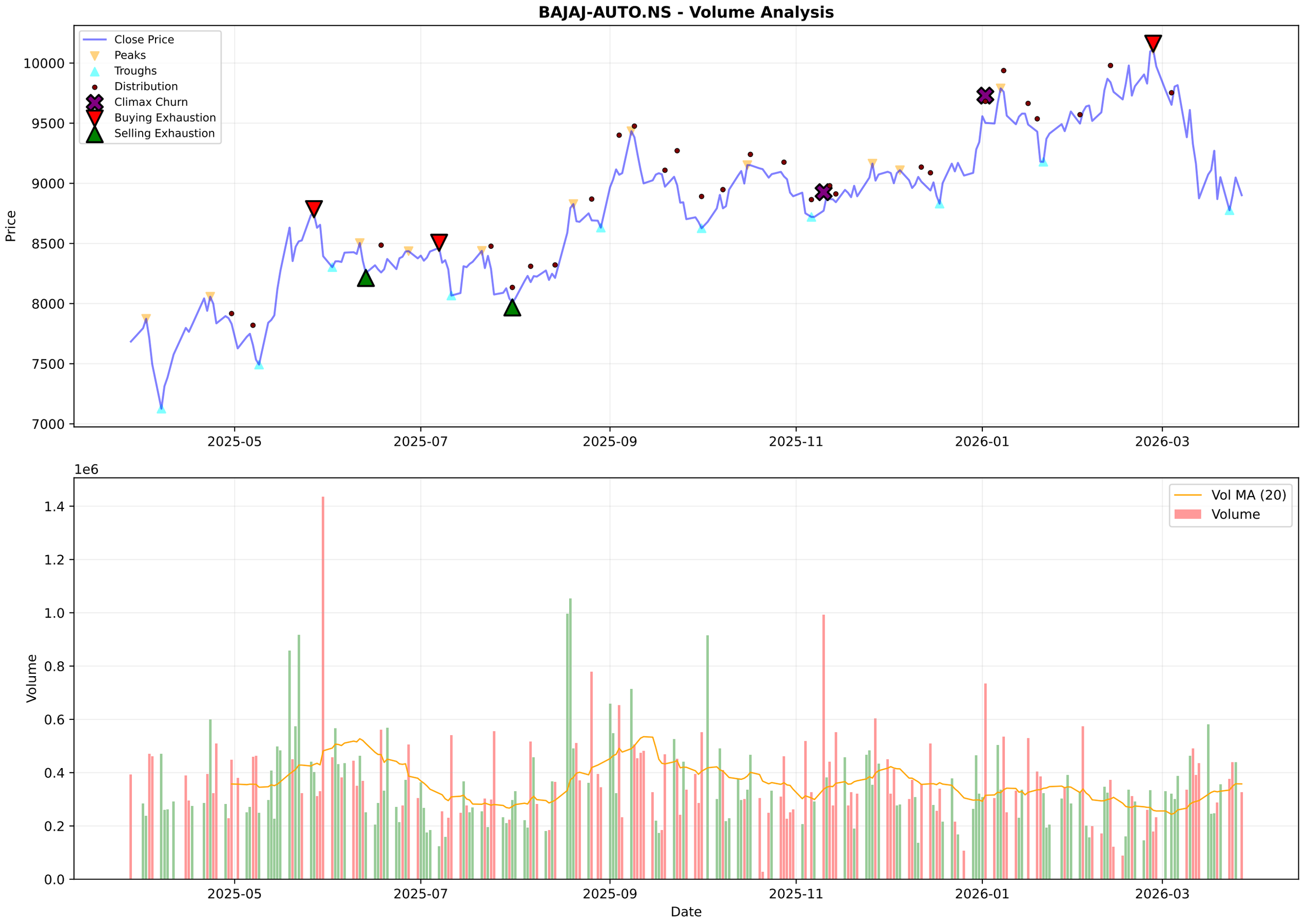
BAJAJ-AUTO.NS - Volume Analysis
Close Price
Peaks
Troughs
Distribution
Climax Churn
Buying Exhaustion
Selling Exhaustion
Price
10000
9500
9000
8500
8000
7500
7000
2025-05
2025-07
2025-09
2025-11
2026-01
2026-03
1e6
Vol MA (20)
Volume
Volume
1.4
1.2
1.0
0.8
0.6
0.4
0.2
0.0
Date

BAJAJ-AUTO.NS - Candlestick Classification Summary

═══ CANDLESTICK CLASSIFICATION ═══:	
Latest Classification:	**No Control**
Recent Trend Score (10-day avg):	-0.30
:	
Distribution:	
No Control:	97
Buyer Control:	66
Seller Control:	59
Buyer Strong Control:	4
Seller Strong Control:	2

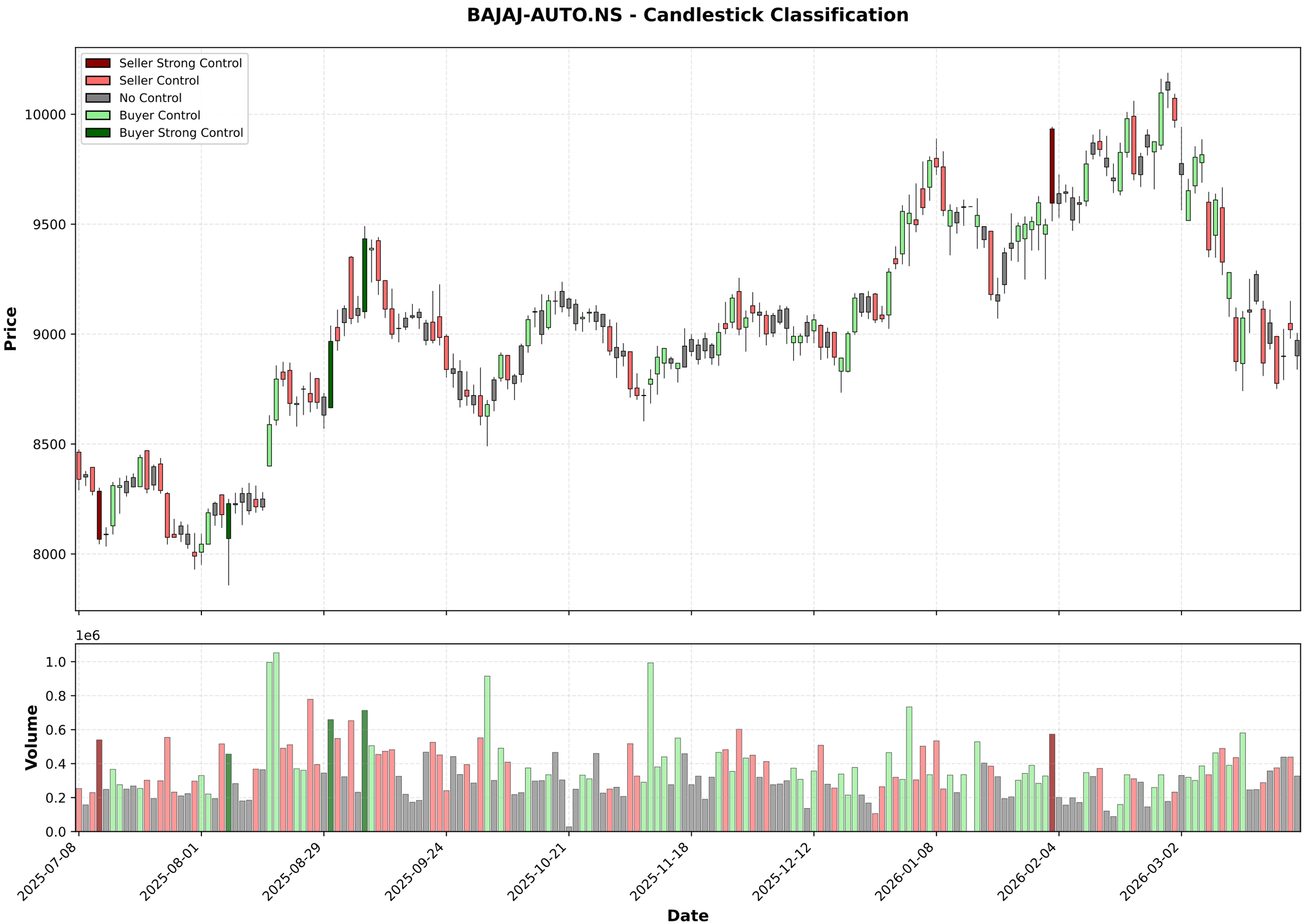
BAJAJ-AUTO.NS - Candlestick Classification
Seller Strong Control
Seller Control
No Control
Buyer Control
Buyer Strong Control
Price
10000
9500
9000
8500
8000
1e6
Volume
1.0
0.8
0.6
0.4
0.2
0.0
2025-07-08
2025-08-01
2025-08-29
2025-09-24
2025-10-21
2025-11-18
2025-12-12
2026-01-08
2026-02-04
2026-03-02
Date

Multi-Timeframe Supertrend Analysis

Timeframe	Status	Value	Last Price	Signal Date
1 Week	**DOWNTREND (Sell)**	10025.46	8901.0	2026-03-09
1 Day	**DOWNTREND (Sell)**	9765.5	8901.0	2026-03-09
15 Min	**UPTREND (Buy)**	8850.07	8901.0	2026-03-27

Multi-Timeframe MACD Analysis

Timeframe	Trend	Momentum	Signal
1 Week	**Bearish**	Strengthening	No Signal
1 Day	**Bearish**	Weakening	No Signal
15 Min	**Bullish**	Weakening	No Signal

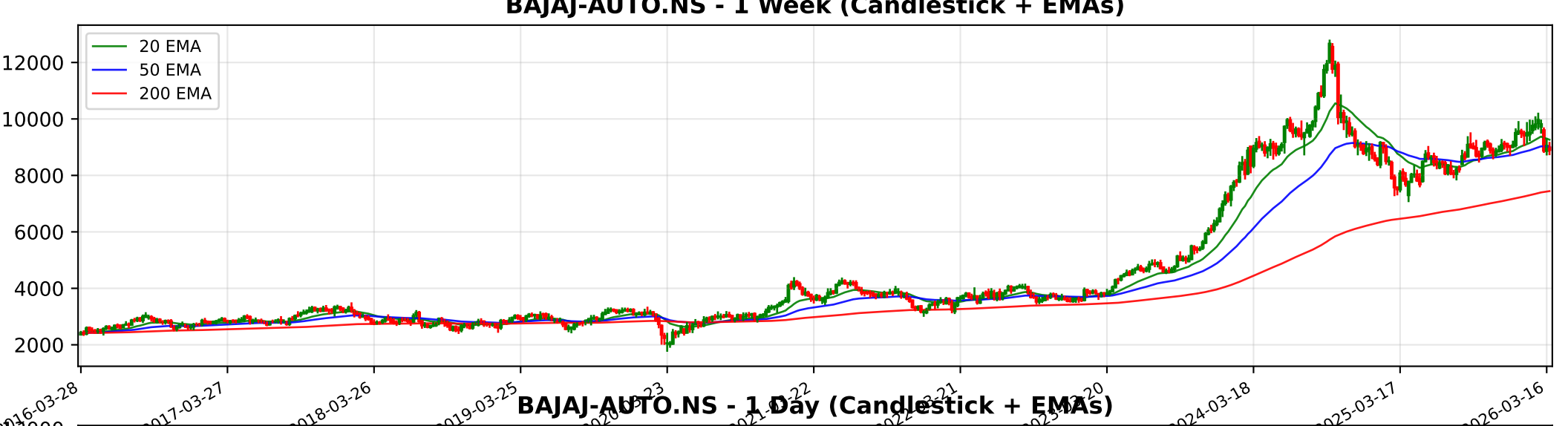
BAJAJ-AUTO.NS - 1 Week (Candlestick + EMAs)
20 EMA
50 EMA
200 EMA
12000
10000
8000
6000
4000
2000
2016-03-28
2017-03-27
2018-03-26
2019-03-25
2024-03-18
2025-03-17
2026-03-16

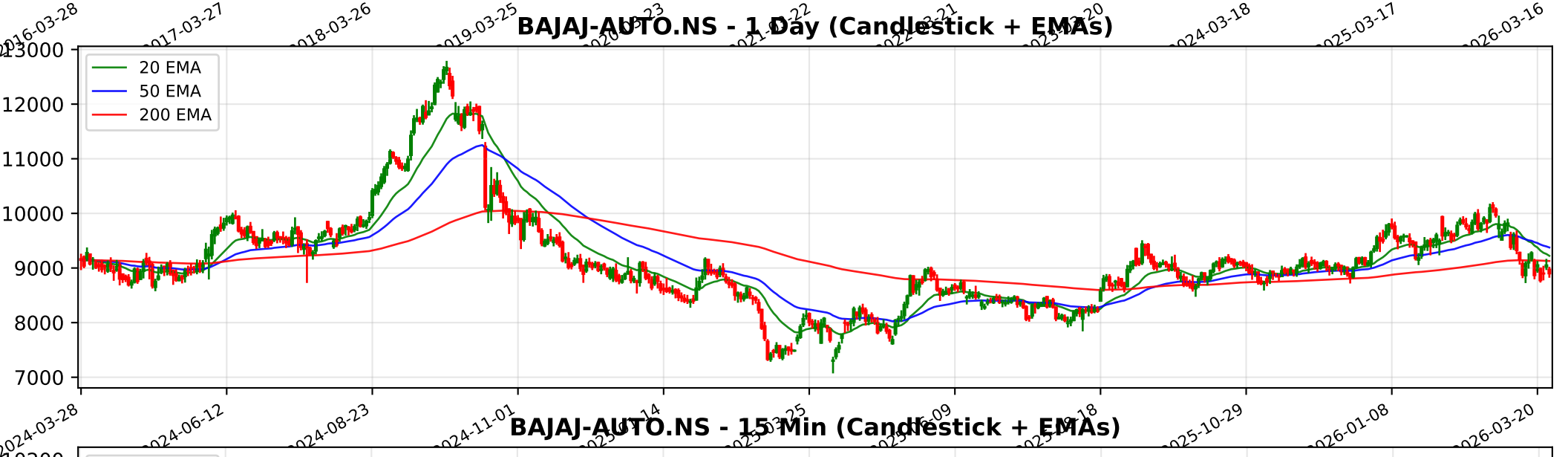
BAJAJ-AUTO.NS - 1 Day (Candlestick + EMAs)
20 EMA
50 EMA
200 EMA
13000
12000
11000
10000
9000
8000
7000
2024-03-28
2024-06-12
2024-08-23
2024-11-01
2025-10-29
2026-01-08
2026-03-20

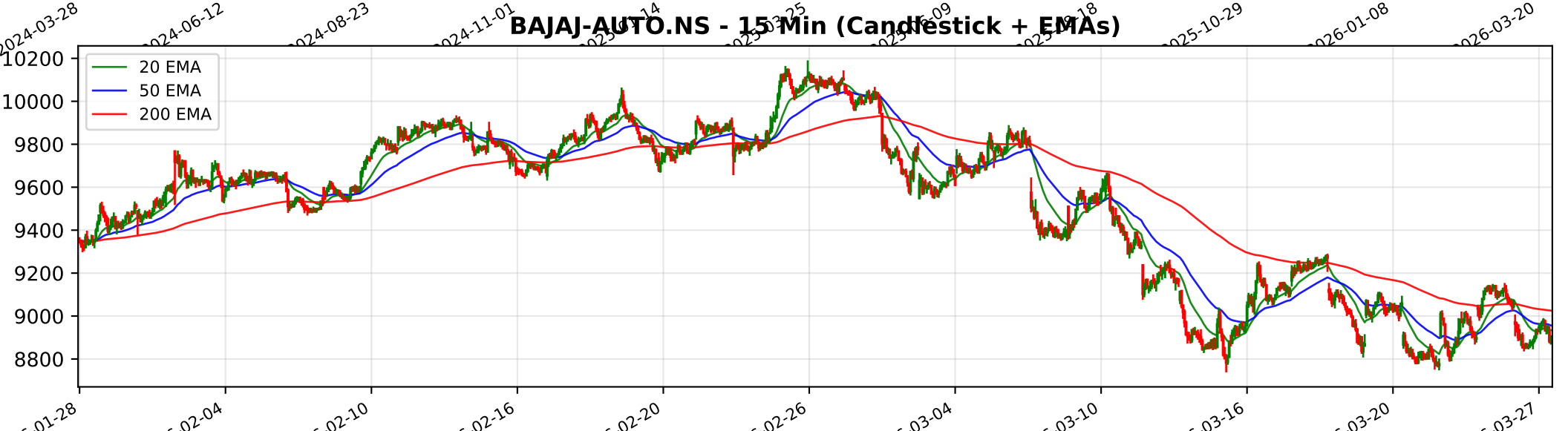
BAJAJ-AUTO.NS - 15 Min (Candlestick + EMAs)
20 EMA
50 EMA
200 EMA
10200
10000
9800
9600
9400
9200
9000
8800
02-04
02-10
02-16
02-20
02-26
03-04
03-10
03-16
03-20
03-27

Trendlyne Snapshot - BAJAJ-AUTO_main

Markets | MarketMind AI | Baskets | Alerts | F&O | MF | Reports | Screeners | Subscribe | Superstars | Portfolio | Watchlist | Insider Trades | Results | More

Search Stock, IPO, MF

MARKETS / SECTOR : AUTOMOBILES & AUTO COMPONENTS / INDUSTRY : 2/3 WHEELERS / BAJAJ AUTO LTD.

Bajaj Auto Ltd.

Ask MarketMind AI v1.5

NSE: BAJAJ-AUTO | BSE: 532977

Bajaj Auto Live Share Price Today, Share Analysis and Chart

Expensive Performer

In 3 Starfolio Baskets

IRAN WAR IMPACT Based on the company's financial disclosures and operational reports up to March 20th, 2026, the impact of the regional conflict on Bajaj Auto Ltd. is categorized as Negative. As one of India's largest exporters of two and three-wheelers,... Read More

8901.00 -147.50 (-1.63%)

↑ 25.55% Gain from 52W Low

338.2K NSE+BSE Volume

NSE 27 Mar, 2026 3:31 PM (IST)

Watchlist | Portfolio | Alert | My Notes

Overview | FORECASTER | STOCK REPORT | Buy Sell Zone | F&O | Financials | News | Reports | Technicals | Shareholding | Deals | Corporate Actions | Alerts | About

Durability score	Valuation Score	Momentum Score	Analyst Price Target
45.0 / 100	29.0 / 100	43.2 / 100	10,107
Medium Financial Strength	Expensive Valuation	Technically Neutral	1Yr Price target upside is 14%

Expensive Performer — These stocks have medium quality and momentum.Their expensive valuations suggest caution — View Similar — Embed DVM

FORECASTER

13 | 9 | 5 | 1

S W O T

SWOT Analysis

Check Before You Buy

VIEW FULL CHECKLIST

Medium rank — 9 Positive • 14 Negative

39.1% Pass in checklist

0 — 45 — 55 — 100

PE Valuation Check

Right Now: Overvalued -5.3%

1 Year Forward: Fairly Valued 2.1%

INSIGHT Bajaj Auto is overvalued at current PE, but fairly valued on future earnings est

DVM
Key Metrics
Price Chart
Forecaster
Financials
Technicals
Shareholding
Deals
Documents
Corporate actions
Company Profile

Bajaj Auto Key Metrics

Preset Metrics: Preset Metrics

ROE Ann. %	Broker Average Target	Market Capitalization	Price to Book
20.8	10,137.44	248,781	6.7

Trendlyne Snapshot - BAJAJ-AUTO_forecaster

Markets | MarketMind AI | Baskets | Alerts | F&O | MF | Reports | Screeners | Subscribe | Superstars | Portfolio | Watchlist | Insider Trades | Results | More

Search Stock, IPO, MF

MARKETS / SECTOR : AUTOMOBILES & AUTO COMPONENTS / INDUSTRY : 2/3 WHEELERS / BAJAJ AUTO LTD.

Bajaj Auto Ltd.

NSE: BAJAJ-AUTO | BSE: 532977

Expensive Performer

In 3 Starfolio Baskets

Download real time STOCK REPORT

8901.00 -147.50 (-1.63%)

↑ 25.55% Gain from 52W Low

338.2K NSE+BSE Volume

NSE 27 Mar, 2026 3:31 PM (IST)

Watchlist | Portfolio | Alert | My Notes

Overview | FORECASTER | STOCK REPORT | Buy Sell Zone | F&O | Financials | News | Reports | Technicals | Shareholding | Deals | Corporate Actions | Alerts | About

Bajaj Auto - BAJAJ-AUTO - stock price prediction, stock forecast, target price, analyst ratings from 39 analysts

Bajaj Auto has a share price target of Rs 10107, revenue growth forecast of 14.6%, and profit growth estimate of 17.3% for FY26, based on top 39 analyst calls.

Bajaj Auto FORECASTER - Analyst Estimates

FORECASTER DASHBOARD →

SHARE PRICE TARGET FORECAST

12 MONTH ESTIMATE

in Rs

↑ HIT Bajaj Auto's share price target is above the current price, with an upside of 13.5%

EPS FORECAST

QUARTER | ANNUAL

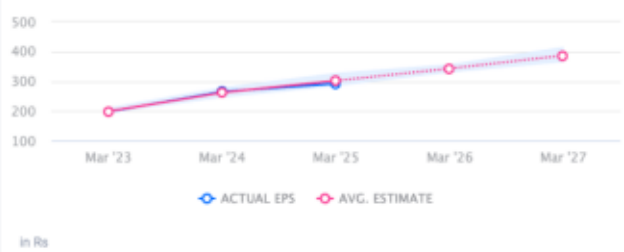

in Rs

↓ MISS Bajaj Auto's EPS was lower than average estimate 2 times in past 3 years

CONSENSUS RECOMMENDATION

39 ANALYST Recommendations

HOLD

The consensus recommendation from 39 analysts for Bajaj Auto is HOLD