© 2026 Stock Research. All Rights Reserved.

Strategic Trading Analysis

Step 1: Audit the Data

- **Data Present:** Comprehensive technical and fundamental data, including multi-timeframe charts (Daily, Weekly, 15-Min), moving averages (20, 50, 200 EMAs), momentum indicators (RSI, MACD), volatility metrics (Bollinger Bands, ATR, Squeeze), trend indicators (Supertrend), volume analysis (distribution days, control classification), relative strength comparisons, and baseline fundamentals/analyst estimates.
- **Data Missing:** Real-time order book depth and options/implied volatility data (though not strictly necessary for positional equity setups).
- **Confidence Level: High**. The provided report is robust and highly detailed, offering a complete picture of the stock's trend, momentum, volume footprint, and structural health across multiple timeframes.

Step 2: Analyze the Setup

- **Trend Direction:** The stock is currently in a severe short-to-medium-term downtrend. At INR 260.30, price has decisively broken below all key daily moving averages (EMA 20 at 282.96, EMA 50 at 290.14, and critically, the EMA 200 at 274.21). Both Daily and Weekly Supertrends are signaling a "SELL".
- **Momentum & Volume:** Momentum is heavily bearish. The MACD line (-8.81) is below its signal line (-6.14) with a strengthening downward trajectory. RSI is weak at 32.79, nearing oversold territory but showing no bullish divergences yet. Volume analysis is highly concerning, with 5 clustered "Distribution Days" noted between late January and late February 2026, and the candlestick classification confirming strong "Seller Control."
- **Price Structure:** The chart shows a classic distribution pattern at the highs (~INR 320) followed by a sharp liquidation phase. The stock is currently falling without having established a valid support base. Attempting a long position here violates core risk management principles, as it equates to catching a falling knife.

Step 3: Formulate the Recommendation

Based on the current technical breakdown, heavy distribution, and loss of the 200-day EMA, I advise **AGAINST** entering this stock right now. There is no valid Positional Trade setup for a 1-4 month horizon until the selling pressure exhausts and a new base is formed.

Conditional Plan (If invalid, what to look for next):* **Condition to Buy:** The stock must halt its decline, form a consolidation base, and print a decisive daily close back above the 200-day EMA on higher-than-average volume to prove buyers have stepped back in.* **Entry Price:** INR 275.50 (Hypothetical trigger-only upon a confirmed daily close above the 200 EMA of INR 274.21).* **Stop Loss:** INR 258.00 (Hypothetical risk-placed below the current local support zone/recent breakdown level to maintain a tight risk profile).* **Take Profit:** INR 295.00 to INR 315.00 (Hypothetical targets. INR 295 aligns with the current 50-day EMA and Daily Supertrend resistance, yielding a ~7% gain. INR 315 tests previous structural resistance, yielding a ~14% gain).

Candlestick Classification Analysis

Based on the provided Candlestick Classification Summary (Page 20) and the visual Candlestick Classification Chart (Page 21), here is an analysis from the perspective of a seasoned price action trader

© 2026 Stock Research. All Rights Reserved.

using your specific algorithmic criteria.

1. Overall Context & Historical Distribution

Looking at the summary statistics, out of the analyzed period, the market spends the vast majority of its time in "No Control" (120 days). This is typical, as markets consolidate more often than they trend. However, looking at the directional days, **Sellers (55 days + 1 Strong) and Buyers (52 days) are historically balanced**.

2. Recent Price Action Analysis (The "Story" of the Chart)

If we look at the right side of the chart (Page 21) from late February 2026 to the current edge (late March 2026), the price action tells a very clear story of a trend reversal:

- **The Top (Exhaustion):** The stock peaked around INR 325 in early March. Notice the candlestick colors near this peak. We saw a few *Buyer Control (Light Green)* candles, but notably absent are *Buyer Strong Control (Dark Green)* candles. As the price consolidated at the top, we saw a cluster of *No Control (Grey)* candles. This aligns with Step 3 and 4 of your logic: long wicks and lower volume at the highs indicate that buyers were losing conviction.
- **The Breakdown:** Following the peak, the stock broke down aggressively. The dominant colors shift entirely to *Seller Control (Light Red)* and *No Control (Grey)*.
- **The Current Leg Down:** In the most recent week of trading (far right of the chart), the descent is steep. We see a sequence of consecutive lower highs and lower lows. The latest classification is definitively **"Seller Control."**
- **Lack of Buyer Defense:** The most glaring observation is the complete absence of *Buyer Control (Light Green)* candles in the recent downswing. According to Step 2 of your algorithm (Close Position), this means that day after day, price is closing near the lows, and buyers are failing to hold any intraday bounces overnight.

3. Quantitative Confirmation

The **Recent Trend Score (10-day avg) is -0.30**. In a system where scores range from -2 to +2, a 10-day moving average of -0.30 is significantly bearish. It means that over the last two trading weeks, the net daily result has consistently favored the sellers, overcoming any intraday noise or "No Control" (0 score) days.

4. Volume and Wick Interpretation (Steps 3 & 4)

Looking at the volume bars at the bottom of Page 21 for the recent drop: While we haven't triggered a -2 *Seller Strong Control* (which requires exceptionally high volume and a massive ATR body), the volume bars on the recent red days are consistently solid and elevated compared to the immediate prior weeks. Furthermore, the wicks on the recent bearish candles are relatively small on the bottom. If buyers were stepping in to defend this drop, we would see *No Control (Grey)* candles with long lower wicks. We are not seeing this yet.

Prediction and Future Price Outlook

Directional Bias: DOWN / BEARISH CONTINUATION

© 2026 Stock Research. All Rights Reserved.

Rationale: As a candlestick trader, I follow the footprint of the money. Right now, the sellers have absolute control of the tape.

1. **Immediate Future:** The path of least resistance remains downward. Because the price is consistently closing near its daily lows (resulting in Seller Control categorizations) without showing long lower wicks, the momentum of the "falling knife" is still fully active.
2. **What to look for to change the bias:** I would not attempt to catch this bottom yet. To predict a reversal or stabilization, your classification system must first print a "basing phase." I would need to see:
   - A transition from *Seller Control (Light Red)* to a series of *No Control (Grey)* candles with **long lower wicks** (indicating buyers are finally stepping in to absorb the selling pressure at lower prices).
   - Followed by at least one *Buyer Control (+1)* or *Buyer Strong Control (+2)* candle on **high volume** (Step 4 multiplier) to confirm that institutional money has taken the reins.

Until those specific bullish classifications appear, **expect the price to continue drifting lower or face heavy selling pressure on any minor intraday rallies.**

News & Analyst Targets

Here is the latest research and information regarding Bank of Baroda (Stock: BANKBARODA) as of the week ending **March 28, 2026**.

1) Latest News for BANKBARODA This Week

- **Major Capital Repatriation from the UK:** On March 27, 2026, Bank of Baroda announced it received GBP 75 million from its overseas subsidiary, Bank of Baroda (UK) Ltd, through a capital reduction transaction. This strategic move repatriates funds back to India, significantly strengthening the bank's domestic capital position.
- **Launch of New Subsidiary:** The bank officially incorporated a wholly-owned subsidiary named "BOB Securities & Giltedge Limited". With an authorized share capital of INR 2,000 crores, the subsidiary will focus on the Standalone Primary Dealership business under RBI guidelines.
- **Surge in F&O Market Activity:** During the market downturn this week, Bank of Baroda witnessed a sharp 10.22% surge in open interest (OI) in its derivatives segment, adding over 7,200 contracts on March 27. As the underlying stock price dropped over 4.5% to close near INR 260, this increase in OI alongside falling prices heavily indicates the build-up of fresh short positions by traders.

2) Upgrades and Downgrades from Brokerages

Recently, the stock has seen mixed sentiment from the analyst community, with some notable downgrades due to margin pressures, offset by a few maintained "Buy" ratings:* **MarketsMojo (March 2026):** Downgraded BANKBARODA from a "Buy" to a "Hold," citing mixed technical signals and the stock's recent underperformance compared to the broader market.* **Nomura / Instinet (March 2026):** Maintained their **"Buy"** rating on the stock in late March, keeping a target price of INR 320.* **Antique Stock Broking (February 2026):** Downgraded the stock from "Buy" to **"Hold,"** cutting the target price from INR 325 to INR 315. The brokerage noted that the bank's recent earnings missed Net Interest Income (NII) estimates and warned of pending margin pressures.* **Macquarie (January 2026):** Upgraded the stock to **"Neutral"** (Hold) with a price target of INR 280.

© 2026 Stock Research. All Rights Reserved.

3) Other News Directly or Indirectly Impacting BANKBARODA

- **Net Interest Margin (NIM) Pressures:** A major theme indirectly capping the stock's upside is the tightening of Net Interest Margins across public sector banks. Bank of Baroda's margins dropped sequentially (down 25 basis points year-over-year in their latest Q3 FY26 earnings). Analysts note that strong loan growth is coming at the cost of margins due to hardening deposit yields.
- **Dividend Yield Support:** Despite recent technical weakness and a drop below key moving averages (50-day and 200-day), value buyers have been accumulating the stock due to its attractive dividend yield of over 3%, providing fundamental downside support.
- **Macro Environment:** Indian Public Sector Banks (PSBs) are currently navigating a volatile macro landscape. Sector-wide expectations of infrastructure bond issuances and shifting RBI rate cut timelines are actively dictating the cost of funds for banks like Bank of Baroda.

4) Latest Analyst and Brokerage Targets for BANKBARODA

Currently, the broader consensus target for Bank of Baroda sits at approximately **INR 332 - INR 338**, implying a potential upside of 25% to 30% from its current trading levels near INR 260.

Here are the latest individual brokerage targets for the stock in 2026:

Brokerage / Analyst Firm	Rating / Action	Target Price (INR)	Date of Update
JPMorgan	Maintain Buy	INR 365	Jan 2026
Investec	Maintain Buy	INR 345	Feb 2026
Nomura / Instinet	Maintain Buy	INR 320	Mar 2026
Antique Stock Broking	Downgrade to Hold	INR 315	Feb 2026
Macquarie	Upgrade to Neutral	INR 280	Jan 2026

Stock Detailed Analysis Report

BANKBARODA.NS

Current Price: ₹260.30

Generated: 2026-03-28 11:58

BANKBARODA.NS - 3 Year Daily Price Chart

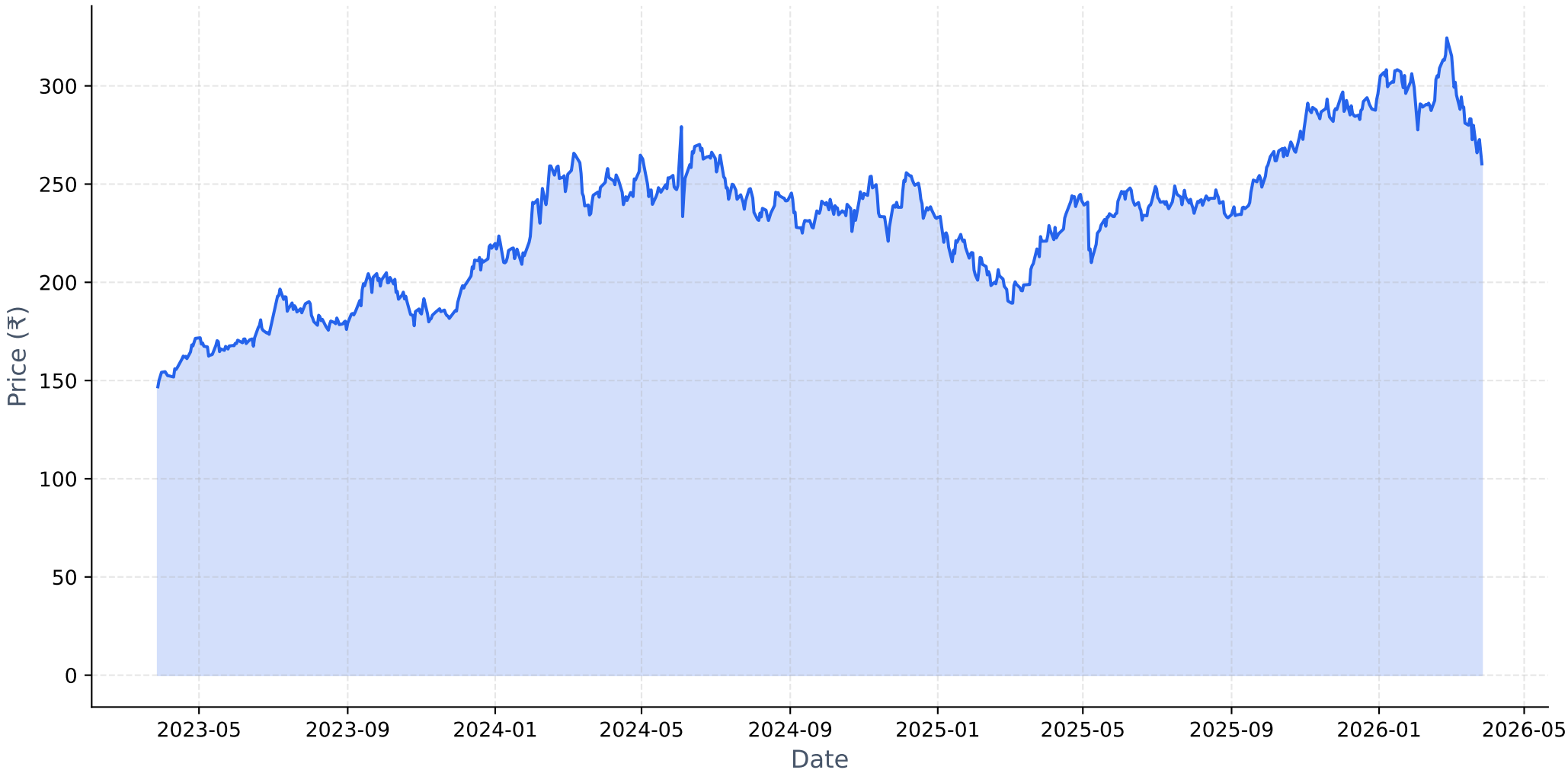

Long-term Fundamental Analysis (4 Years)

Metric	Is Growing?	Accelerating?	1Y Growth	3Y CAGR
Revenue	Yes	No	2.62%	12.92%
Net Income	Yes	No	10.38%	38.19%
ROE	Yes	No	-9.80%	18.28%
EPS	Yes	No	10.39%	38.19%

Short-term Fundamental Analysis (6 Quarters)

Metric	Is Growing?	Recent QoQ	Avg QoQ
Revenue	Yes	7.27%	0.28%
Net Income	Yes	56.89%	5.55%
ROE	Yes	46.83%	0.30%
EPS	Yes	56.93%	22.53%

BANKBARODA.NS - Relative Strength Analysis

═══ OVERVIEW ═══:	
Benchmark Index:	^NSEBANK
Sector:	Bank
Classification:	**Weakening Leader**
RS Score:	52.3/100
:	
═══ RS RATIOS ═══:	
1M RS:	**0.971 [Neutral]**
3M RS:	**1.016 [Leader]**
6M RS:	**1.087 [Leader]**
1Y RS:	**1.187 [Leader]**
:	
═══ TURNAROUND ANALYSIS ═══:	
Turnaround Status:	**Not Detected**
:	
SIGNAL CRITERIA::	
✗ Emerging RS:	**Not accelerating**
✗ Medium-term Lagging:	**Not lagging**
✗ Performance Improving:	**Not improving**

Relative Strength Analysis: BANKBARODA.NS vs ^NSEBANK
Classification: Weakening Leader

Price Performance Comparison (Normalized)

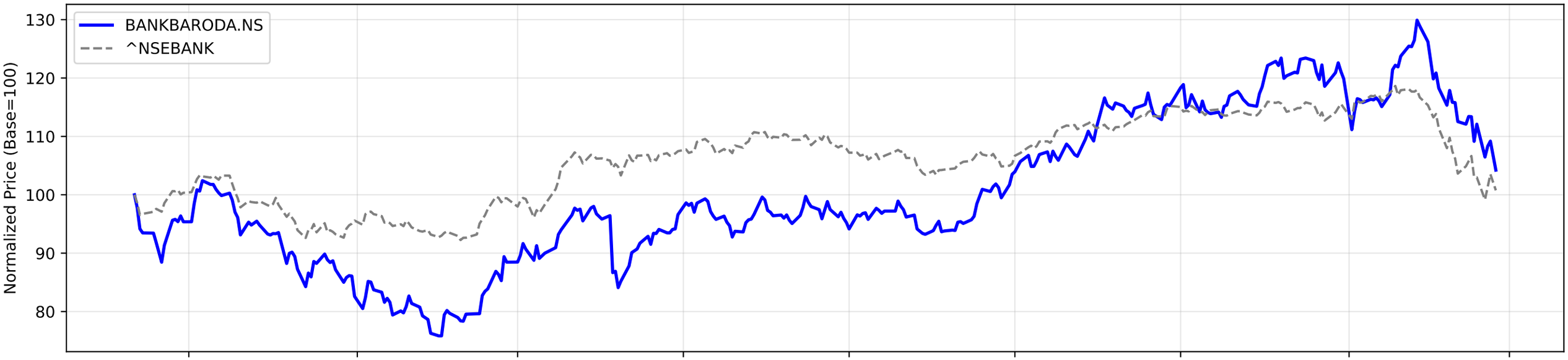

RS Ratio Trends (Multiple Timeframes)

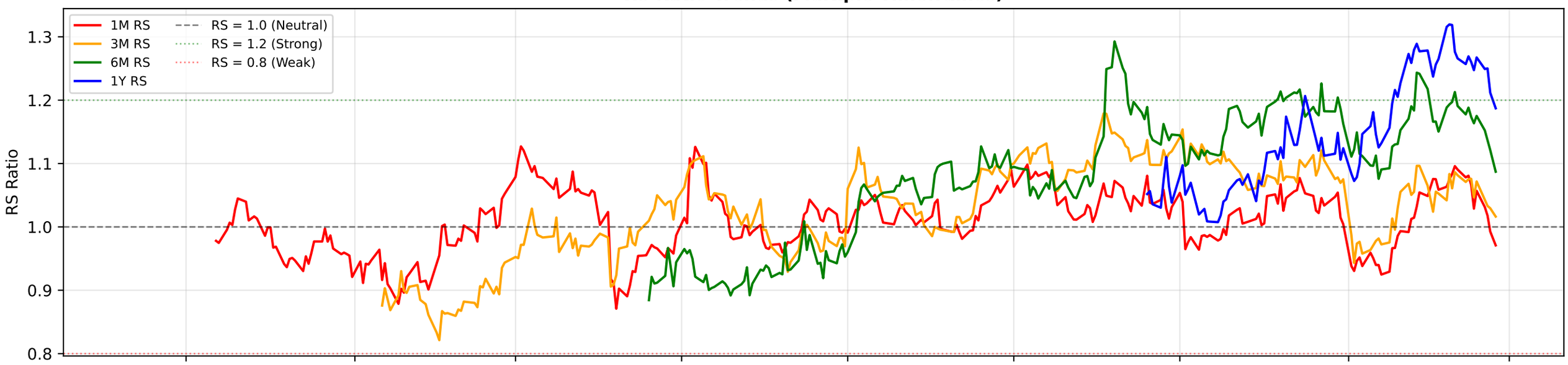

RS Composite Score Timeline

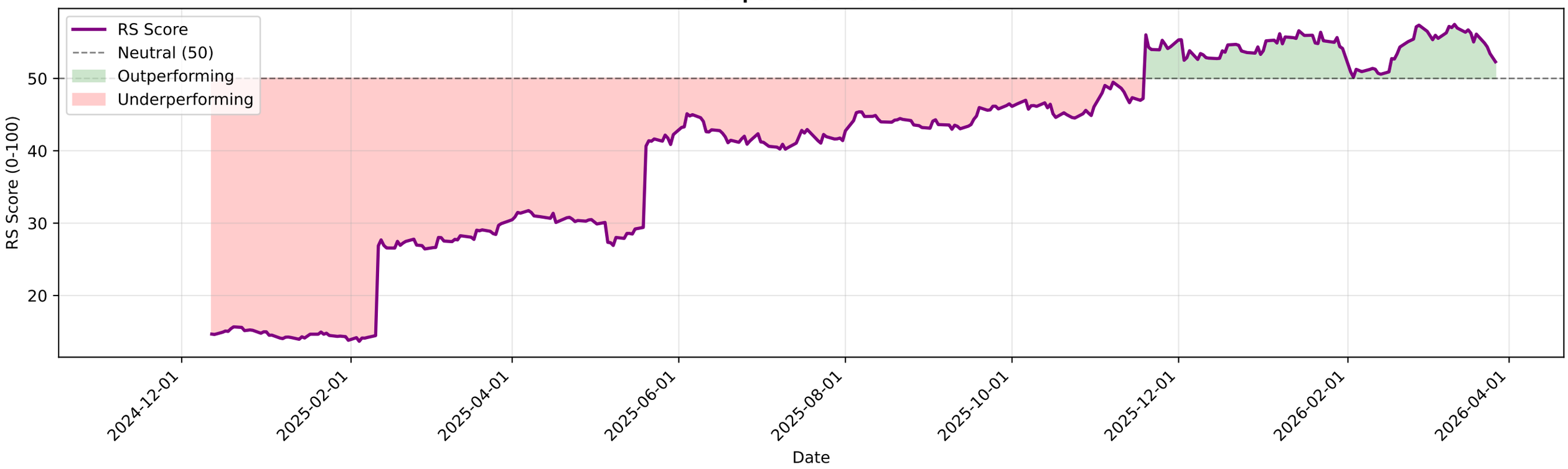

BANKBARODA.NS - EMA Crossover Summary

EMA 20:	282.96
EMA 50:	290.14
EMA 200:	274.21
Trend Status:	**Short-term Downtrend**
Golden Cross Date:	2025-05-28 00:00:00+05:30
Golden Cross Price:	234.93

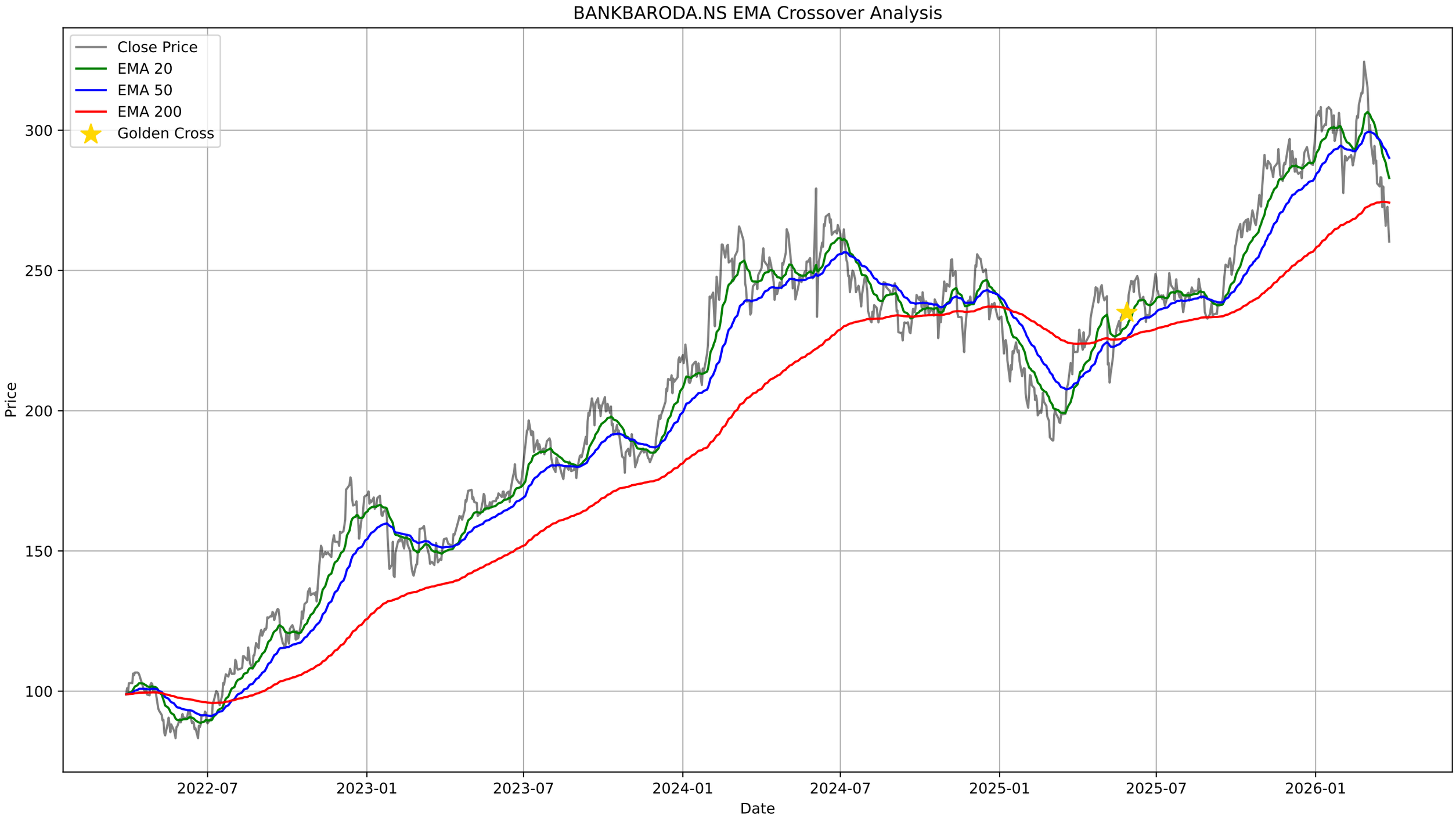
BANKBARODA.NS EMA Crossover Analysis
Close Price
EMA 20
EMA 50
EMA 200
Golden Cross
Price
300
250
200
150
100
2022-07
2023-01
2023-07
2024-01
2024-07
2025-01
2025-07
2026-01
Date

BANKBARODA.NS - Bollinger Bands Summary

Current Price:	260.30
Upper Band:	323.64
Middle Band (SMA 20):	288.42
Lower Band:	253.20
%B:	0.1008
Band Width:	0.2442
Status:	Lower Half
Signal:	None
Recent Signal 1:	**Buy Signal at 2026-02-02 00:00:00+05:30**
Recent Signal 2:	**Buy Signal at 2026-03-09 00:00:00+05:30**
Recent Signal 3:	**Buy Signal at 2026-03-16 00:00:00+05:30**

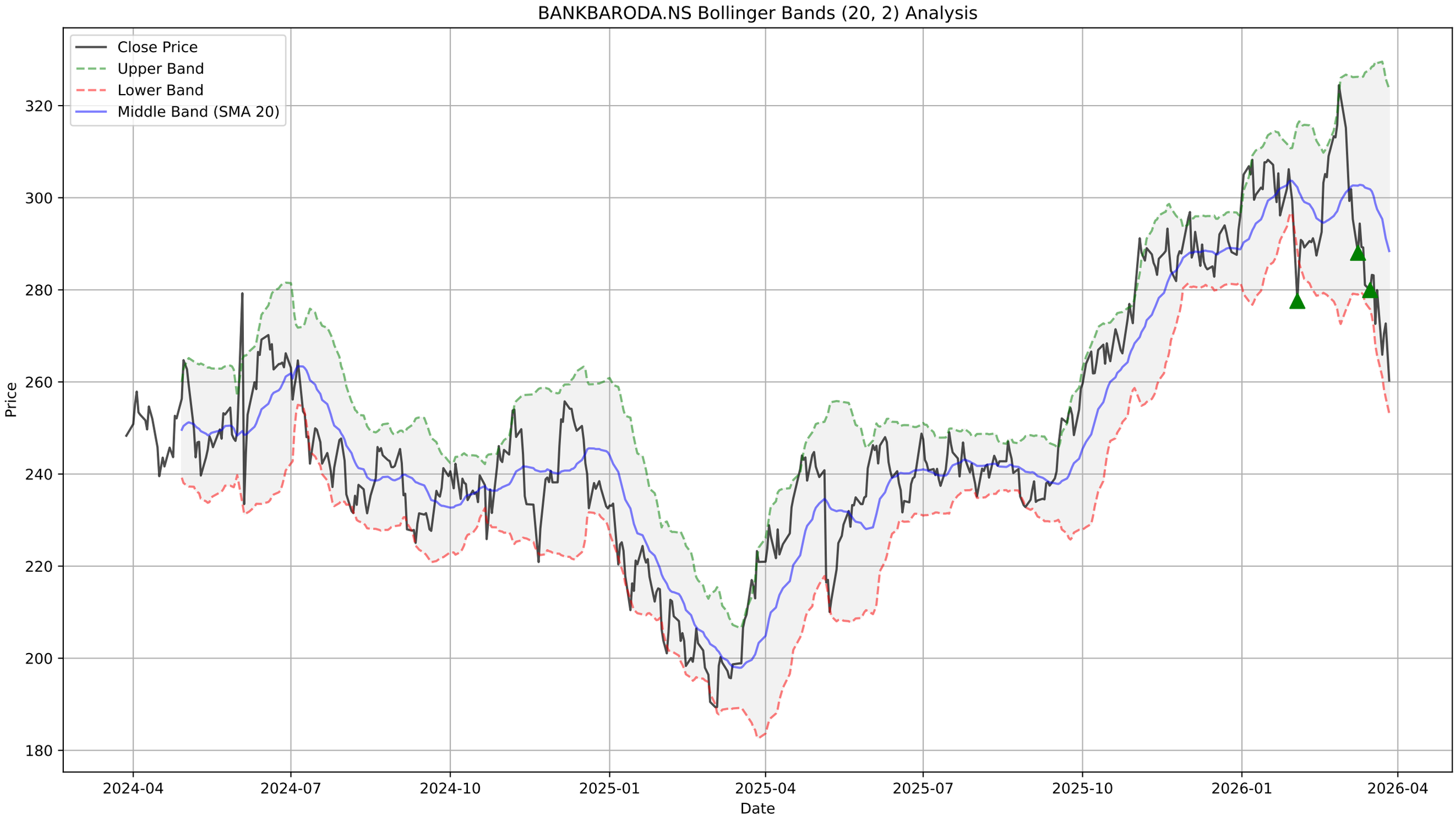
BANKBARODA.NS Bollinger Bands (20, 2) Analysis
Close Price
Upper Band
Lower Band
Middle Band (SMA 20)
Price
Date
320
300
280
260
240
220
200
180
2024-04
2024-07
2024-10
2025-01
2025-04
2025-07
2025-10
2026-01
2026-04

BANKBARODA.NS - Supertrend Summary

Status:	**DOWNTREND (Sell)**
Supertrend Value:	294.57
Signal Identified On:	2026-03-04

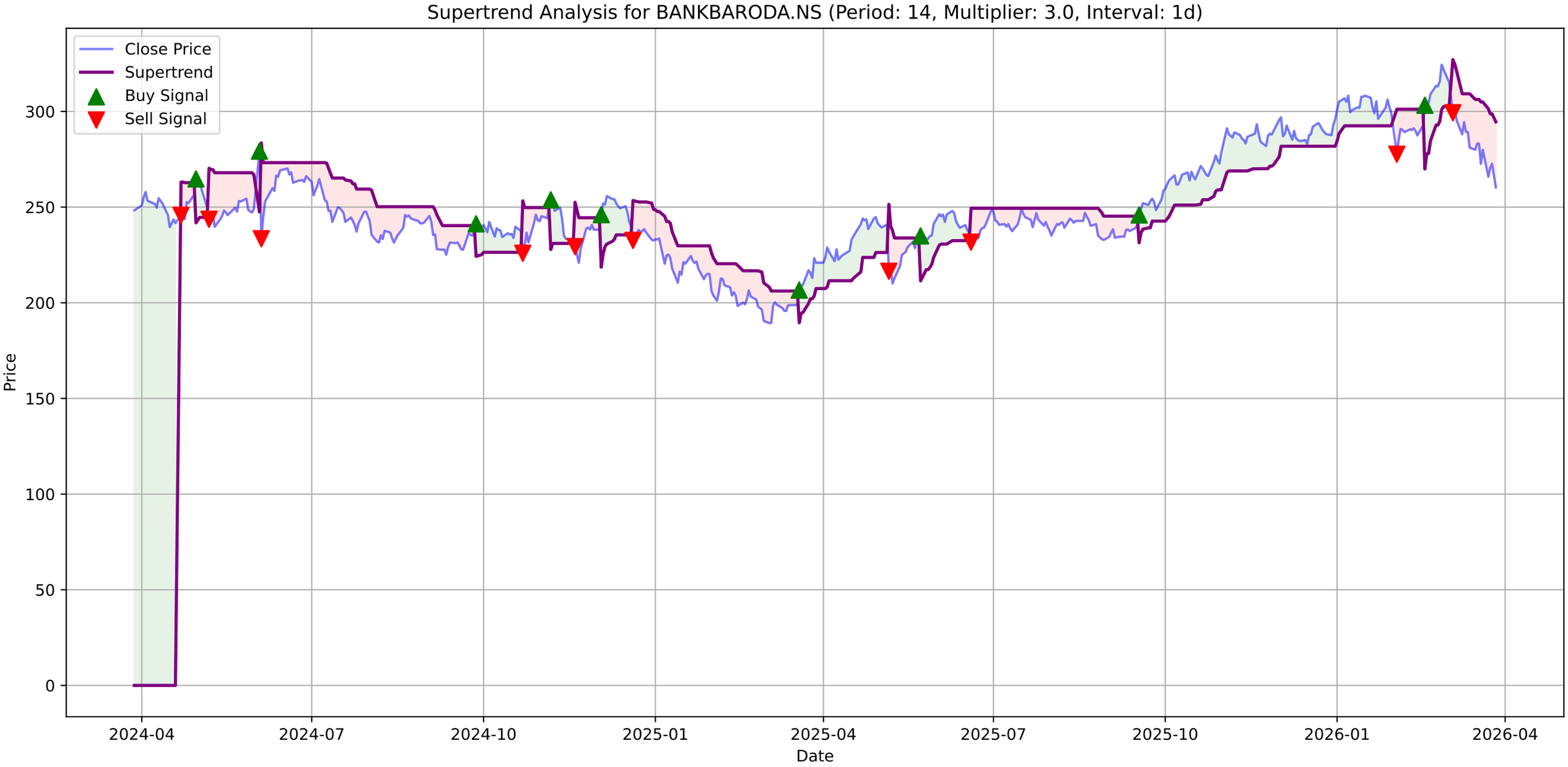
Supertrend Analysis for BANKBARODA.NS (Period: 14, Multiplier: 3.0, Interval: 1d)
Close Price
Supertrend
Buy Signal
Sell Signal
Price
Date
300
250
200
150
100
50
0
2024-04
2024-07
2024-10
2025-01
2025-04
2025-07
2025-10
2026-01
2026-04

BANKBARODA.NS - MACD Summary

MACD Line:	-8.81
Signal Line:	-6.14
Histogram:	-2.67
Trend:	**Bearish**
Momentum:	**Strengthening**
Signal:	None

BANKBARODA.NS Price

BANKBARODA.NS MACD (12, 26, 9)

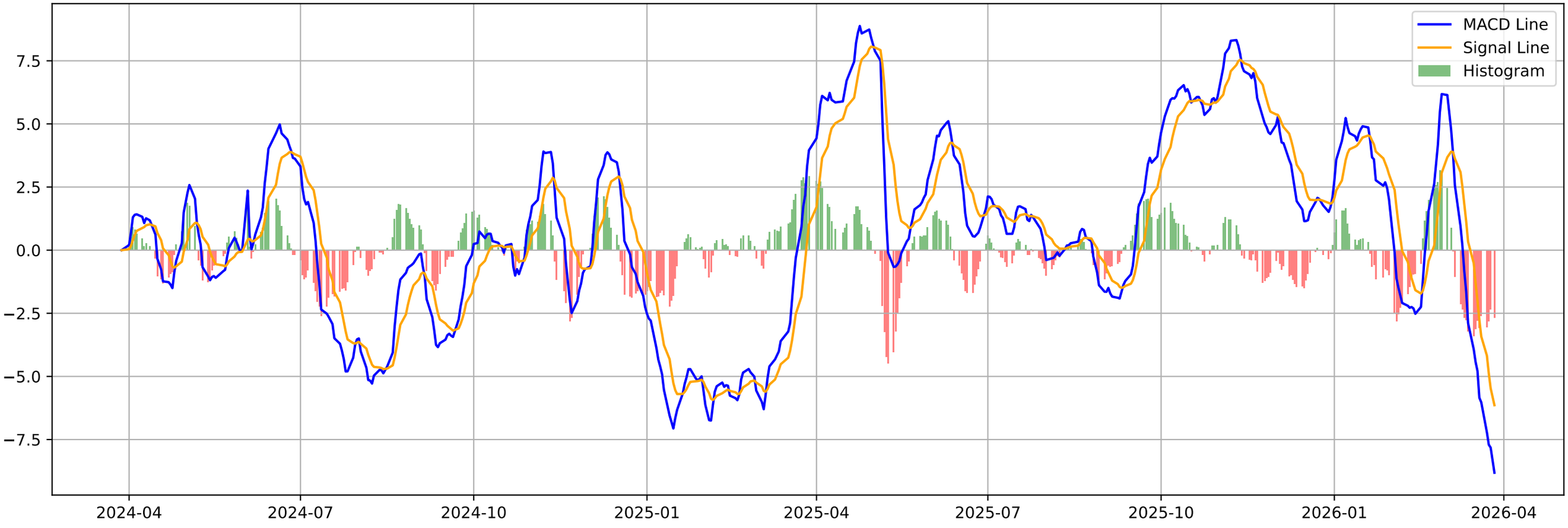

BANKBARODA.NS - Volatility Squeeze Summary

BB Width:	0.2442
ATR:	10.2143
Total Signals:	4
Signal 1:	BB Squeeze at 2025-12-31 00:00:00+05:30 (Price: 295.90)
Signal 2:	BB Squeeze at 2026-01-28 00:00:00+05:30 (Price: 306.20)
Signal 3:	BB Squeeze at 2026-01-29 00:00:00+05:30 (Price: 302.45)
Signal 4:	BB Squeeze at 2026-01-30 00:00:00+05:30 (Price: 299.40)

BANKBARODA.NS - Volatility Squeeze Analysis

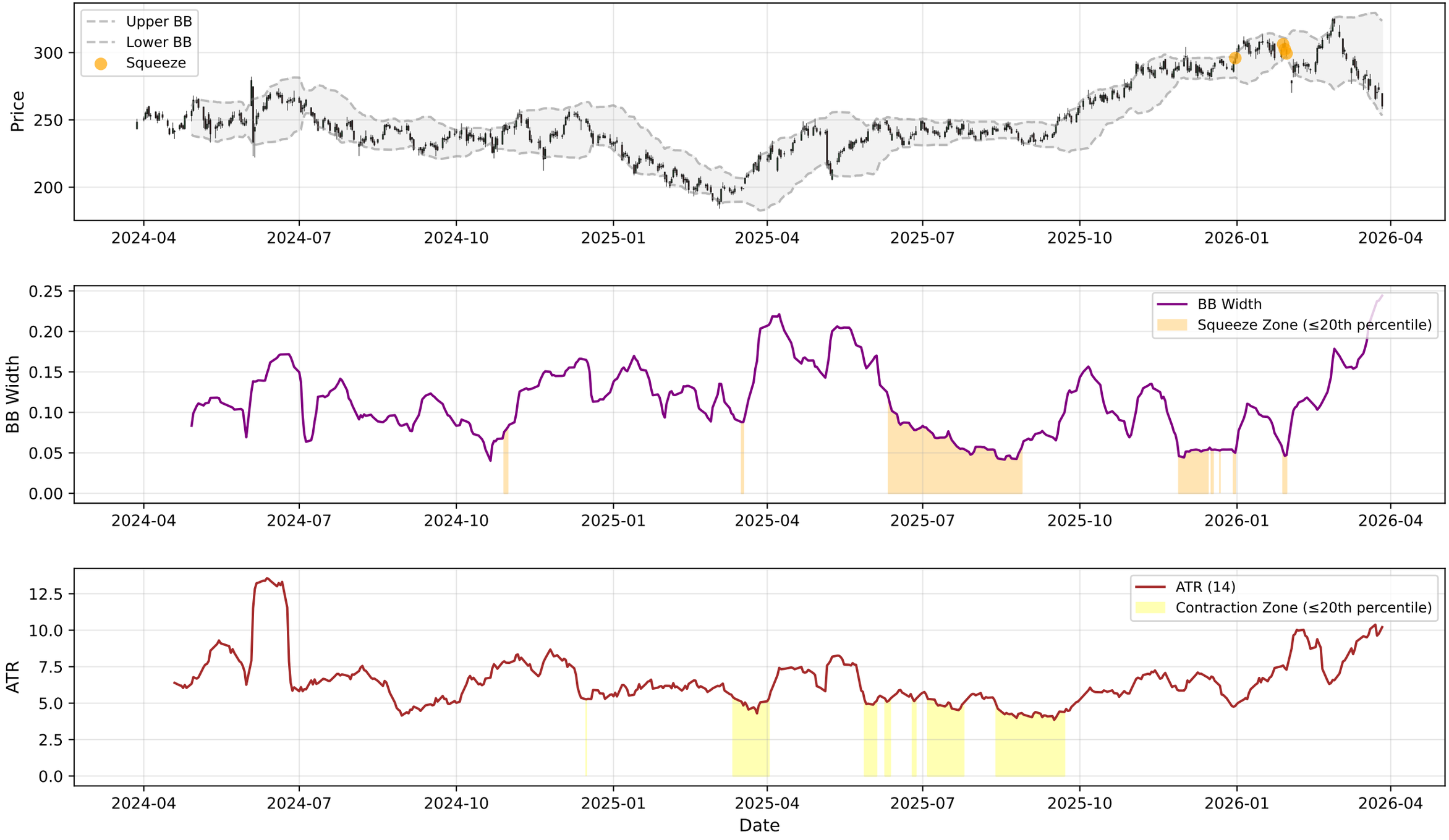

BANKBARODA.NS - RSI-Volume Summary

Current RSI:	32.79
Current Volume:	19957366
Volume MA 20:	10620839
Bullish Divergences:	4
Bearish Divergences:	3
Bullish Div 1:	Date: 2025-02-03 00:00:00+05:30, Price: 201.06
Bullish Div 2:	Date: 2025-02-14 00:00:00+05:30, Price: 198.33
Bearish Div 1:	Date: 2025-07-16 00:00:00+05:30, Price: 249.08
Bearish Div 2:	Date: 2025-11-19 00:00:00+05:30, Price: 293.30

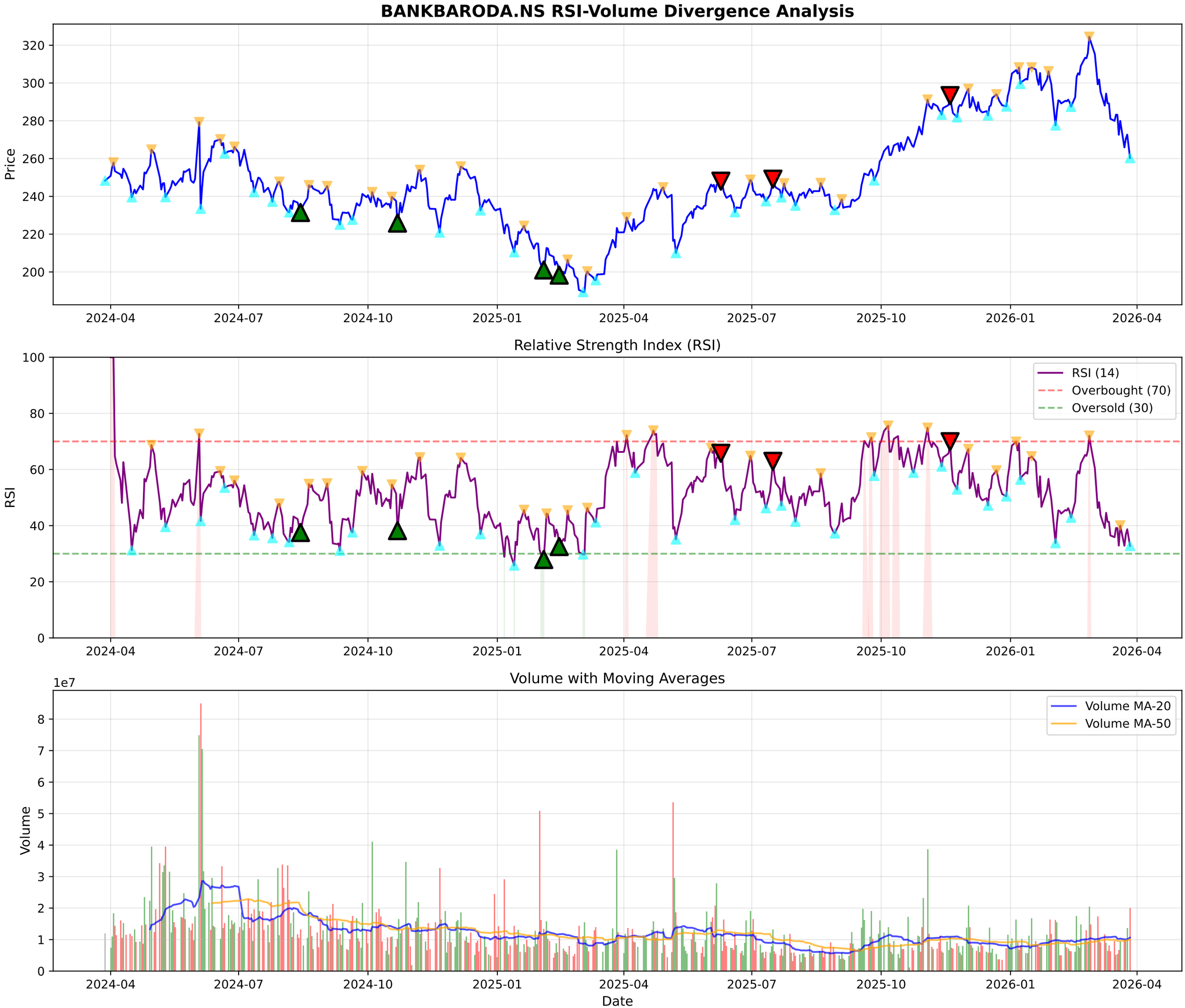
BANKBARODA.NS RSI-Volume Divergence Analysis
Price
Relative Strength Index (RSI)
RSI
RSI (14)
Overbought (70)
Oversold (30)
Volume with Moving Averages
Volume
1e7
Volume MA-20
Volume MA-50
Date
2024-04
2024-07
2024-10
2025-01
2025-04
2025-07
2025-10
2026-01
2026-04

BANKBARODA.NS - Volume Analysis

═══ VOLUME ANALYSIS ═══:	
Status:	**30 Signals Detected**
:	
2026-01-19 [-]:	Distribution Day
2026-01-29 [-]:	Distribution Day
2026-01-30 [-]:	Distribution Day
2026-02-24 [-]:	Distribution Day
2026-02-27 [-]:	Distribution Day

BANKBARODA.NS - Volume Analysis

BANKBARODA.NS - Candlestick Classification Summary

═══ CANDLESTICK CLASSIFICATION ═══:	
Latest Classification:	**Seller Control**
Recent Trend Score (10-day avg):	-0.30
:	
Distribution:	
No Control:	120
Seller Control:	55
Buyer Control:	52
Seller Strong Control:	1

BANKBARODA.NS - Candlestick Classification
Seller Strong Control
Seller Control
No Control
Buyer Control
Buyer Strong Control
Price
320
300
280
260
240
1e7
Volume
4
3
2
1
0
2025-07-08
2025-08-01
2025-08-29
2025-09-24
2025-10-21
2025-11-18
2025-12-12
2026-01-08
2026-02-04
2026-03-02
Date

Multi-Timeframe Supertrend Analysis

Timeframe	Status	Value	Last Price	Signal Date
1 Week	**DOWNTREND (Sell)**	308.14	260.3	2026-03-23
1 Day	**DOWNTREND (Sell)**	294.57	260.3	2026-03-04
15 Min	**DOWNTREND (Sell)**	261.75	260.7	2026-03-27

Multi-Timeframe MACD Analysis

Timeframe	Trend	Momentum	Signal
1 Week	**Bearish**	Strengthening	No Signal
1 Day	**Bearish**	Strengthening	No Signal
15 Min	**Bullish**	Strengthening	No Signal

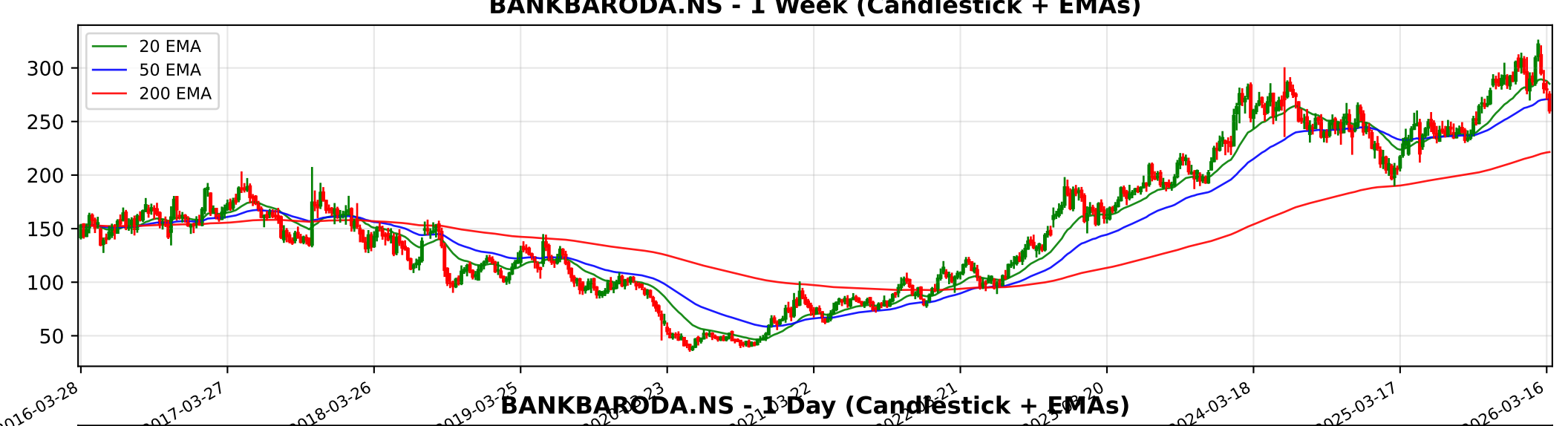
BANKBARODA.NS - 1 Week (Candlestick + EMAs)
20 EMA
50 EMA
200 EMA
300
250
200
150
100
50
2016-03-28
2017-03-27
2018-03-26
2019-03-25
2024-03-18
2025-03-17
2026-03-16

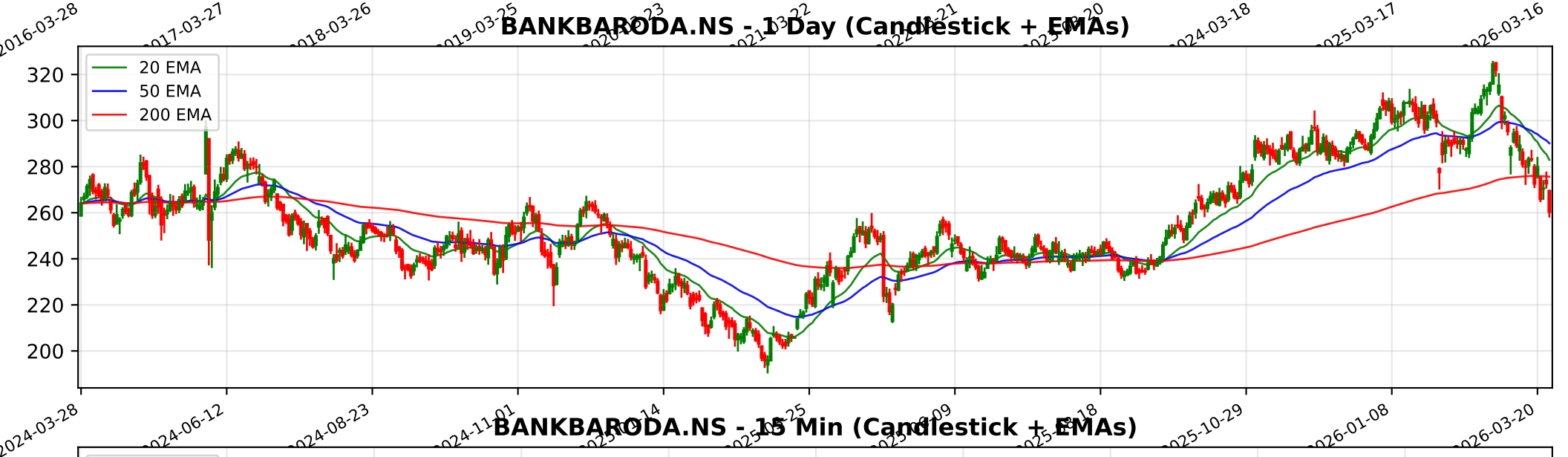
BANKBARODA.NS - 1 Day (Candlestick + EMAs)
20 EMA
50 EMA
200 EMA
320
300
280
260
240
220
200
2024-03-28
2024-06-12
2024-08-23
2024-11-01
2025-10-29
2026-01-08
2026-03-20

BANKBARODA.NS - 15 Min (Candlestick + EMAs)
20 EMA
50 EMA
200 EMA
320
310
300
290
280
270
260
02-04
02-10
02-16
02-20
02-26
03-05
03-11
03-17
03-23

Trendlyne Snapshot - BANKBARODA_main

Markets | MarketMind AI | Baskets | Alerts | F&O | MF | Reports | Screeners | Subscribe | Superstars | Portfolio | Watchlist | Insider Trades | Results | More

Search Stock, IPO, MF

MARKETS / SECTOR : BANKING AND FINANCE / INDUSTRY : BANKS / BANK OF BARODA

Bank of Baroda

Ask MarketMind AI v1.5

NSE: BANKBARODA | BSE: 532134

Bank of Baroda Live Share Price Today, Share Analysis and Chart

Mid-range Performer | In 13 Starfolio Baskets

IRAN WAR IMPACT The impact of the Middle-East crisis, specifically involving Iran and the closure of the Strait of Hormuz, on Bank of Baroda (BANKBARODA) is expected to be minimal to moderately negative. While the bank has a significant historical "Internati... Read More

260.30 -12.40 (-4.55%)

↑ 52W high on Feb 26, 2026

20.6M NSE+BSE Volume High volume today

NSE 27 Mar, 2026 3:31 PM (IST)

Watchlist | Portfolio | Alert | My Notes

Overview | FORECASTER | STOCK REPORT | Buy Sell Zone | F&O | Financials | News | Reports | Technicals | Shareholding | Deals | Corporate Actions | Alerts (2) | About

Durability score	Valuation Score	Momentum Score	Analyst Price Target
50.0 / 100	55.3 / 100	43.9 / 100	332
Medium Financial Strength	Affordable Valuation	Technically Neutral	1Yr Price target upside is 28%

Mid-range Performer — These stocks have affordable valuations, but mid range financials and momentum — View Similar — Embed DVM

FORECASTER

DVM | Key Metrics | Price Chart | Forecaster | Financials | Technicals | Shareholding | Deals | Documents | Corporate actions | Company Profile

17 | 8 | 6 | 1

SWOT Analysis

Check Before You Buy

VIEW FULL CHECKLIST

Medium rank — 11 Positive • 15 Negative

42.3% Pass in checklist

0 — 45 — 55 — 100

PE Valuation Check

Right Now	1 Year Forward
Undervalued 70.4%	Undervalued 67.1%

INSIGHT Bank of Baroda is undervalued at both current PE and future earnings estimat

Bank of Baroda Key Metrics

Preset Metrics: Preset Metrics

ROE Ann. %	Broker Average Target	Market Capitalization	Price to Book
14.1	323.62	134,610.6	0.8

Trendlyne Snapshot - BANKBARODA_forecaster

Markets | MarketMind AI | Baskets | Alerts | F&O | MF | Reports | Screeners | Subscribe | Superstars | Portfolio | Watchlist | Insider Trades | Results | More

Search Stock, IPO, MF

MARKETS / SECTOR : BANKING AND FINANCE / INDUSTRY : BANKS / BANK OF BARODA

Bank of Baroda

NSE: BANKBARODA | BSE: 532134

Mid-range Performer | In 13 Starfolio Baskets

Download real time STOCK REPORT

260.30 -12.40 (-4.55%)

↑ 52W high on Feb 26, 2026

20.6M NSE+BSE Volume | High volume today

NSE 27 Mar, 2026 3:31 PM (IST)

Watchlist | Portfolio | Alert | My Notes

Overview | FORECASTER | STOCK REPORT | Buy Sell Zone | F&O | Financials | News | Reports | Technicals | Shareholding | Deals | Corporate Actions | Alerts | About

Bank of Baroda - BANKBARODA - stock price prediction, stock forecast, target price, analyst ratings from 33 analysts

Bank of Baroda has a share price target of Rs 332, revenue growth forecast of 1.8%, and profit growth estimate of -1.9% for FY26, based on top 33 analyst calls.

Bank of Baroda FORECASTER - Analyst Estimates

FORECASTER DASHBOARD →

SHARE PRICE TARGET FORECAST

12 MONTH ESTIMATE

↑ HIT Bank of Baroda's share price target is above the current price, with an upside of 27.7%

EPS FORECAST

QUARTER | ANNUAL

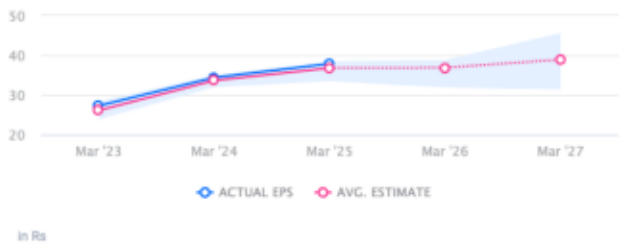

↑ HIT Bank of Baroda's EPS was higher than average estimate 3 times in past 3 years

CONSENSUS RECOMMENDATION

33 ANALYST Recommendations

BUY

The consensus recommendation from 33 analysts for Bank of Baroda is BUY