Strategic Trading Analysis

Step 1: Audit the Data

* **Data Present:** Daily, weekly, and 15-minute price charts; multi-timeframe moving averages (EMA 20, 50, 200); RSI & Volume analysis; MACD; Bollinger Bands; Supertrend; Relative Strength versus benchmark; and high-level fundamental/valuation metrics.
* **Data Missing:** Order book depth/liquidity metrics, sector-specific macroeconomic catalysts, and detailed peer comparison data.
* **Confidence Level:** High. The provided report is exceptionally comprehensive for technical analysis. The inclusion of multi-timeframe indicators, volume distribution days, and momentum oscillators provides a highly reliable foundation for intermediate-term positional trading decisions.

Step 2: Analyze the Setup

* **Price Structure & Trend:** The primary trend is robustly bullish, with the price trading comfortably above the 200-day EMA (1452.39). However, the intermediate (1-4 month) structure is currently in a corrective phase. The price has recently broken below the 20-day EMA (1745.75) and is drifting toward the critical 50-day EMA support level (1681.50).
* **Momentum:** Intermediate momentum is currently bearish. The Daily Supertrend flashed a "Sell" signal on 2026-03-13. Additionally, the Daily MACD has crossed below its signal line into negative territory, and the RSI has cooled down to a neutral 48.76.
* **Volume & Relative Strength:** The Relative Strength classification has downgraded to a "Weakening Leader." Notably, the volume analysis has flagged multiple recent "Distribution Days" throughout early 2026, indicating institutional profit-taking. Fundamental snapshots also show the stock is technically overvalued with a consensus analyst downside target near the 50 EMA (~1681).
* **Confluence Synthesis:** The stock is undergoing a standard mean-reversion pullback after an extended run to the ~1950 level. While the long-term uptrend is intact, entering now would mean fighting active downward momentum. Confluence suggests waiting for the price to stabilize near the 50 EMA and for momentum indicators to reset.

Step 3: Formulate the Recommendation

Based on the current technical deterioration and active distribution, I advise <font color='#c0392b'>NO</font>, do not enter this stock right now.

Buying at current levels (1725.10) carries excess risk of catching a falling knife while the Daily Supertrend and MACD remain actively bearish. We must see evidence of buyers stepping back in to absorb the distribution before committing capital.

Here is the conditional plan for a prospective 1-4 month setup:

* **Condition to Buy:** Wait for price stabilization and a confirmed daily close back above the 20-day EMA (currently at 1745.75) to signal that the corrective pullback has concluded and intermediate momentum has flipped back to bullish.
* **Entry Price:** ~INR 1,755.00 (Hypothetical trigger upon a confirmed close above the 20 EMA).
* **<font color='#c0392b'>Stop Loss</font>:** INR 1,640.00 (Hard risk level placed reasonably below the 50-day EMA and local structure to prevent major downside exposure if the primary trend fails).
* **<font color='#27ae60'>Take Profit</font>:** INR 1,950.00 (Hypothetical target aimed at retesting the recent structural highs, providing an approximate +11% return, which satisfies the 5%-15% upside objective with a solid risk-to-reward ratio).

Candlestick Classification Analysis

Based on the **Candlestick Classification Analysis** provided on pages 20 and 21 of the report, here is an interpretation of BHARATFORG.NS's price action and a forecast for future price movement, viewed through the lens of a seasoned price-action trader.

1. Macro Context & Recent Price Action

Looking at the chart on page 21:

* **The Run-Up:** BHARATFORG.NS experienced a massive, sustained uptrend from the ~1200 level up to a peak

near ~1950. During this phase, we saw clusters of "Buyer Control" (Light Green) mixed with "No Control" (Gray) continuation periods.
* **The Correction:** After peaking near 1950, the stock underwent a sharp corrective pullback. We observed a sequence of "Seller Control" (Light Red) and a few "Seller Strong Control" (Dark Red) candles. This indicated that sellers had strong conviction, closing prices near their lows with validating volume.
* **The Stabilization:** Recently, as the price dropped into the 1650-1700 zone, the heavy selling pressure began to wane. We saw the appearance of "No Control" (Gray) candles, which-according to the algorithm-means small bodies, long wicks, and indecision. *This tells us that the sellers' momentum hit a wall of limit-buy orders; they tried to push the price lower but failed (rejected by wicks).*

2. Interpretation of the Latest Signals
According to the Candlestick Classification Summary (Page 20):
* **Latest Classification: Buyer Control (+1)**
* **Recent Trend Score (10-day avg): 0.10**

What this means based on the algorithm:
* **The Latest Candle:** The appearance of a "Buyer Control" (Light Green) candle at the bottom of a pullback is a classic reversal signal. It means buyers stepped in with enough conviction to form a moderate bullish body and close the price near the highs of the day.
* **The 10-Day Trend Score (0.10):** A positive 10-day average score, despite the recent steep drop, proves that the immediate bearish momentum has been neutralized. The control has mathematically shifted from the sellers back to a slightly bullish/neutral state.
* **Volume Context:** Looking at the volume pane on page 21, the volume spikes that accompanied the heavy red selling days have subsided. The volume on the recent consolidation and the latest "Buyer Control" candle is stabilizing. This validates that the "weak hands" have been flushed out, and selling volume is exhausted.

3. Notable Characteristic of this Stock
The distribution table on page 20 is highly revealing:
* **No Control:** 123 days
* **Buyer Control:** 51 days
* **Seller Control:** 49 days
* **Buyer Strong Control:** Only 4 days

This asset spends a massive amount of time in "No Control" (indecision). It does not frequently print "Buyer Strong Control" (+2) candles. Therefore, a standard "Buyer Control" (+1) signal is highly actionable for this specific stock and is historically sufficient to drive the trend upward.

Prediction & Future Price Movement
Direction: **Short-to-Medium Term <font color='#27ae60'>Bullish</font> (Bounce/Reversal)**

Reasoning:
The sellers have exhausted their momentum after the drop from 1950. The transition from "Seller Control" ? "No Control" (indecision/support found) ? "Buyer Control" (buyers stepping back up) represents a textbook structural shift in order flow.

I expect the future price to **move upward** from the current ~1725 level. Because the stock is prone to "No Control" grinding days, the recovery may not be a violent V-shaped bounce, but rather a steady, choppy climb back to test previous lower highs in the 1800-1850 supply zone. If volume multipliers increase on upcoming green candles, it will confirm the continuation of the macro uptrend.

News & Analyst Targets
Here is the latest stock research update for **Bharat Forge Limited (BHARATFORG)** based on news and analyst notes through late March 2026.

1) Latest News for BHARATFORG This Week

* **Major Surge in Derivative Open Interest:** On March 24, 2026, Bharat Forge witnessed a significant 10.75% surge in Open Interest (OI) in its derivatives segment, accompanied by high volumes and a strong upward price movement. The stock hit an intraday high of INR 1,724.40, breaking a three-day downtrend and signaling strong bullish market positioning.
* **Large Defense Order Executions & Wins:** The company remains heavily in focus regarding India's defense sector procurement. It recently secured significant momentum on domestic defense contracts (including advanced towed artillery gun systems and CQB carbines), pushing its defense order book to an impressive INR 11,000+ crore.
* **New European Investment:** On March 11, 2026, Bharat Forge announced it has infused Rs. 1600.35 million (?15 million) of equity capital into its wholly-owned German subsidiary, Bharat Forge Global Holding GmbH, significantly strengthening its international operational structure across Germany, Sweden, and France.
* **Liebherr Aerospace Partnership:** Further expanding its aerospace footprint, Bharat Forge officially launched a state-of-the-art advanced landing gear machining facility in Pune in partnership with Liebherr-Aerospace.
* **Fund Raising:** The company's investment committee recently finalized and approved availing an unsecured rupee term loan of up to INR 8,000 crore out of its INR 20,000 crore broader fund-raising framework to provide debt flexibility for future strategic initiatives.

2) Upgrades and Downgrades from Brokerages

* **Jefferies (Upgrade / Positive Outlook):** Jefferies issued a bullish note on March 25, 2026, giving the stock a **"Buy"** rating and stating they expect earnings growth to accelerate meaningfully over the next two years. They cite a 30% upside driven by defense scale-up, rebounding export markets (specifically US trucks), and a broader push into aerospace.
* **Nomura (Target Upgrade):** Nomura maintained a **"Neutral"** rating but recently hiked its target price substantially from INR 1,727 to INR 1,844. They cited the ramp-up in defense and aerospace revenues, improving Indian heavy commercial vehicle (MHCV) demand, and easing tariff overhangs as key positives.
* **Motilal Oswal (Target Upgrade):** Maintained a **"Neutral"** rating but hiked its target price to INR 1,597 (up from INR 1,342). Motilal noted that while the fundamental outlook has vastly improved, much of the immediate positive news regarding GST and domestic auto business has already been priced into the recent stock rally.
* **Morgan Stanley (Maintained):** Morgan Stanley maintained its **"Equal-Weight"** rating. While they noted the company's rising defense share and improving Class 8 truck orders as strong tailwinds for FY27, they remain slightly cautious regarding the long-term impact of global macroeconomic headwinds and potential US tariffs on the non-auto businesses.

3) Direct and Indirect Impacting News

* **Direct Impact - Rebound in US Truck Orders:** Preliminary data from FTR Intelligence revealed that North American Class 8 truck net orders surged to 47,200 units in February-a massive 159% year-over-year jump and a 47% sequential increase. Because Bharat Forge derives a significant portion of its export revenue from the North American commercial vehicle segment, this acts as a massive direct tailwind.
* **Direct Impact - Government Defense Push:** The Ministry of Defence has committed INR 1,82,492 crore in fiscal 2026 capital contracts. Bharat Forge's transformation from a traditional forging major into a diversified defense manufacturer positions it to directly capture a massive share of this government capex.
* **Indirect Impact - Regulatory Shifts:** SEBI's latest proposal to shift F&O expiry days to curb "expiry day hyperactivity" could impact the short-term trading liquidity and options volatility for high-beta F&O stocks like Bharat Forge. Furthermore, evolving U.S. macroeconomic policies, including global trade tariffs, continue to be monitored closely by analysts as an indirect risk to the company's export margins.

4) Latest Targets from Analyst Community and Brokerages

The consensus 12-month share price target among analysts currently hovers around **INR 1,864**, reflecting an approximate 8-9% upside from current trading levels.

Brokerage / Analyst Firm	Rating	Target Price (INR)	Date/Context

Jefferies	Buy	INR 2,150	March 25, 2026
Trendlyne Consensus	Moderate Buy	INR 1,864	March 2026 (Consensus Avg)
Nomura	Neutral	INR 1,844	February 2026
Motilal Oswal	Neutral	INR 1,597	February 2026
Morgan Stanley	Equal-Weight	INR 1,341	February 2026
JPMorgan	Neutral	INR 1,255	Late 2025/Early 2026

(Note: Target prices reflect the most recent publicly reiterated targets by the respective institutions as of March 2026)

Stock Detailed Analysis Report

BHARATFORG.NS

Current Price: ₹1725.10

Generated: 2026-03-28 12:06

BHARATFORG.NS - 3 Year Daily Price Chart

Long-term Fundamental Analysis (4 Years)

Metric	Is Growing?	Accelerating?	1Y Growth	3Y CAGR
Revenue	Yes	No	-3.41%	13.65%
Net Income	No	Yes	-1.05%	-4.54%
ROE	No	No	-23.33%	-14.83%
EPS	No	Yes	-1.86%	-4.79%

Short-term Fundamental Analysis (6 Quarters)

Metric	Is Growing?	Recent QoQ	Avg QoQ
Revenue	Yes	7.71%	6.14%
Net Income	Yes	-11.69%	6.73%
ROE	Yes	4.89%	4.89%
EPS	No	-11.66%	-6.43%

BHARATFORG.NS - Relative Strength Analysis

═══ OVERVIEW ═══:	
Benchmark Index:	^CNXAUTO
Sector:	Auto
Classification:	**Weakening Leader**
RS Score:	65.5/100
:	
═══ RS RATIOS ═══:	
1M RS:	**1.065 [Leader]**
3M RS:	**1.354 [Strong]**
6M RS:	**1.537 [Strong]**
1Y RS:	**1.332 [Strong]**
:	
═══ TURNAROUND ANALYSIS ═══:	
Turnaround Status:	**Not Detected**
:	
SIGNAL CRITERIA::	
✗ Emerging RS:	**Not accelerating**
✗ Medium-term Lagging:	**Not lagging**
✗ Performance Improving:	**Not improving**

Relative Strength Analysis: BHARATFORG.NS vs ^CNXAUTO
Classification: Weakening Leader

Price Performance Comparison (Normalized)

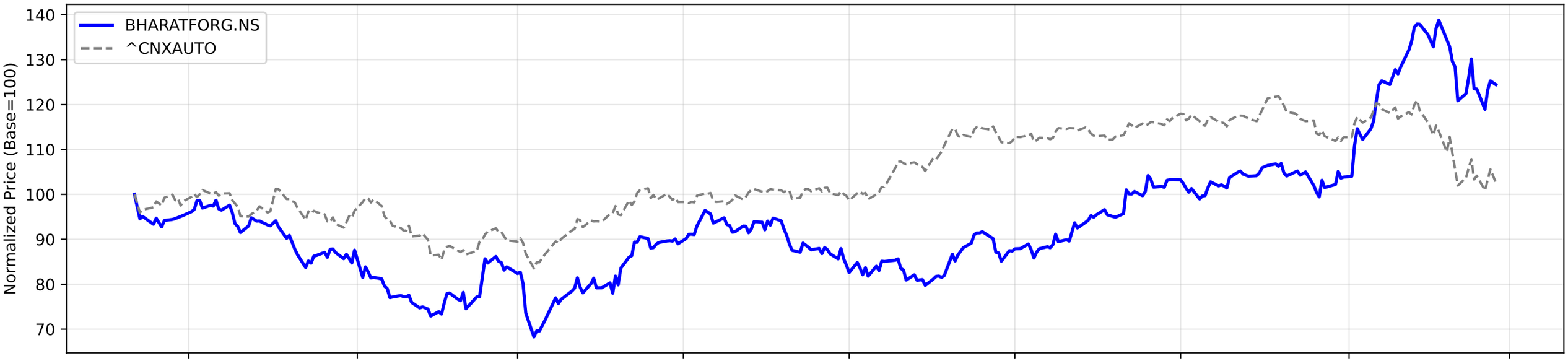

RS Ratio Trends (Multiple Timeframes)

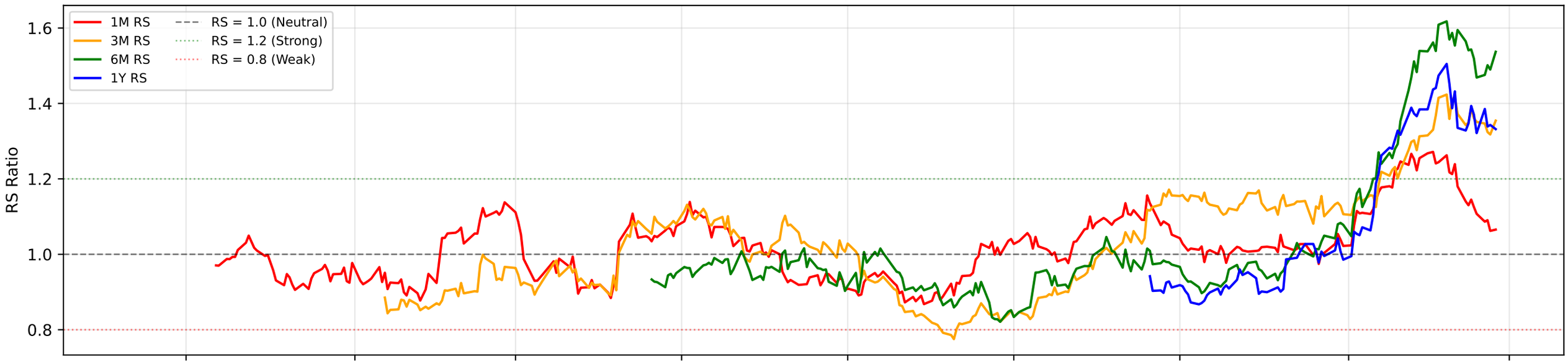

RS Composite Score Timeline

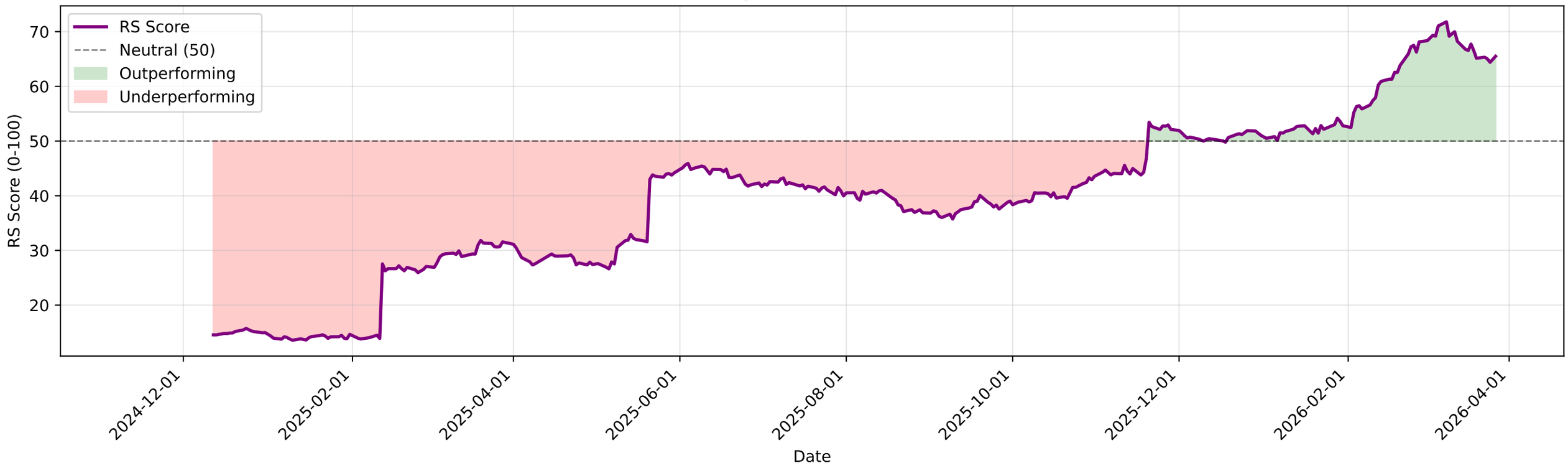

BHARATFORG.NS - EMA Crossover Summary

EMA 20:	1745.75
EMA 50:	1681.50
EMA 200:	1452.39
Trend Status:	**Strong Uptrend**
Golden Cross Date:	2025-10-28 00:00:00+05:30
Golden Cross Price:	1306.61

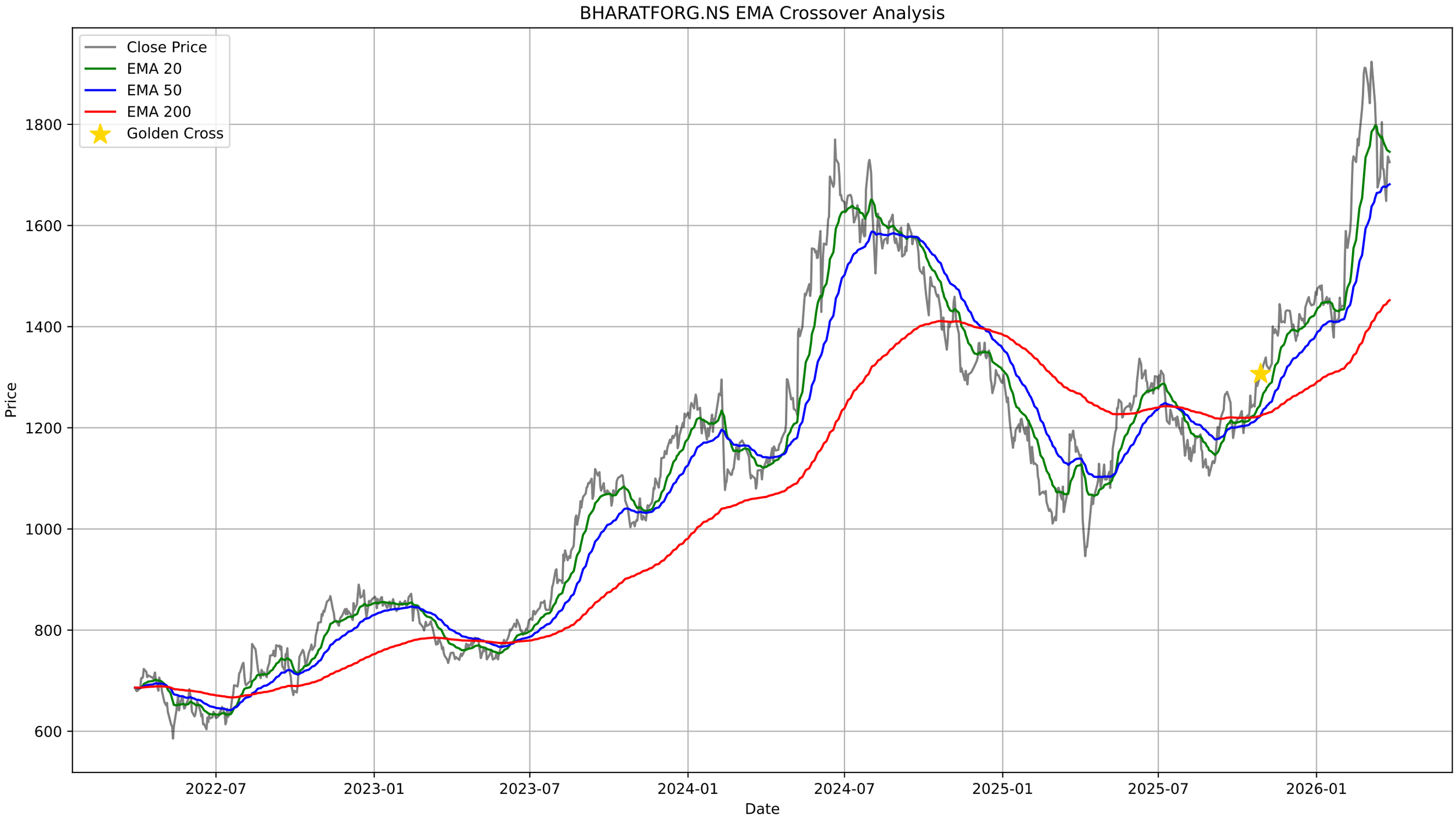
BHARATFORG.NS EMA Crossover Analysis
Close Price
EMA 20
EMA 50
EMA 200
Golden Cross
Price
1800
1600
1400
1200
1000
800
600
2022-07
2023-01
2023-07
2024-01
2024-07
2025-01
2025-07
2026-01
Date

BHARATFORG.NS - Bollinger Bands Summary

Current Price:	1725.10
Upper Band:	1967.09
Middle Band (SMA 20):	1790.66
Lower Band:	1614.23
%B:	0.3142
Band Width:	0.1971
Status:	Lower Half
Signal:	None
Recent Signal 1:	**Buy Signal at 2026-01-21 00:00:00+05:30**

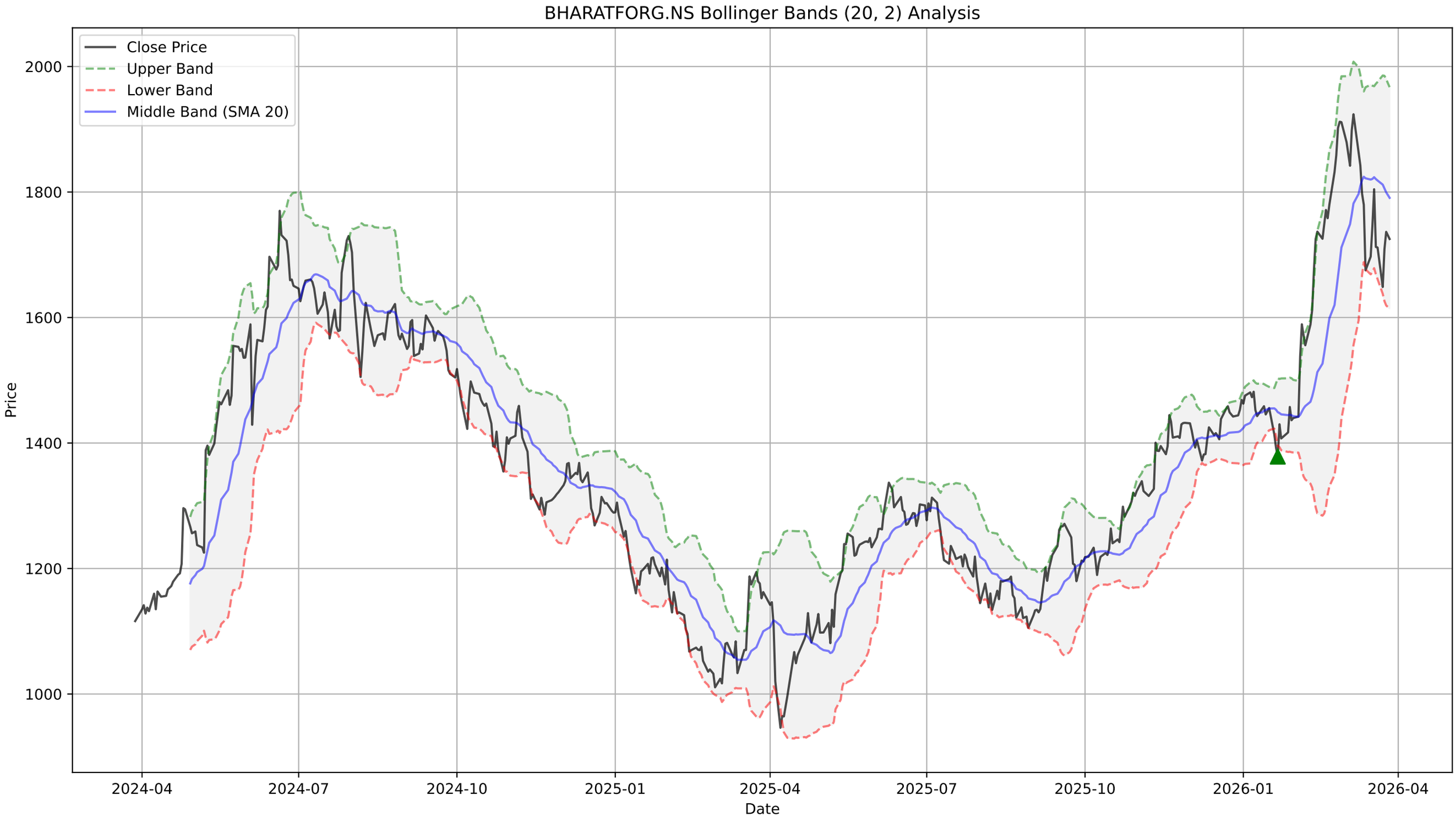
BHARATFORG.NS Bollinger Bands (20, 2) Analysis
Close Price
Upper Band
Lower Band
Middle Band (SMA 20)
Price
2000
1800
1600
1400
1200
1000
2024-04
2024-07
2024-10
2025-01
2025-04
2025-07
2025-10
2026-01
2026-04
Date

BHARATFORG.NS - Supertrend Summary

Status:	**DOWNTREND (Sell)**
Supertrend Value:	1886.44
Signal Identified On:	2026-03-13

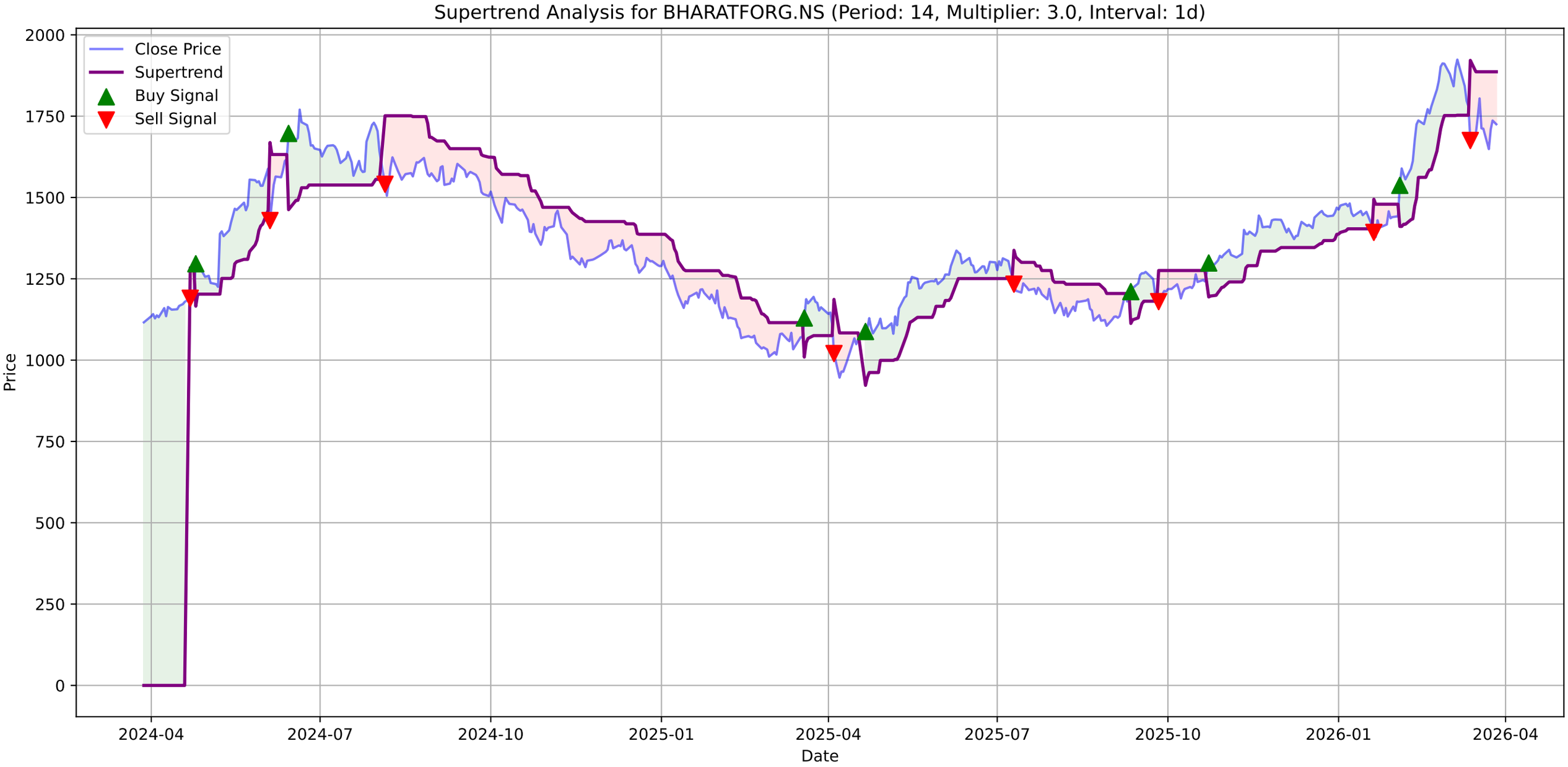
Supertrend Analysis for BHARATFORG.NS (Period: 14, Multiplier: 3.0, Interval: 1d)
Close Price
Supertrend
Buy Signal
Sell Signal
Price
Date
2000
1750
1500
1250
1000
750
500
250
0
2024-04
2024-07
2024-10
2025-01
2025-04
2025-07
2025-10
2026-01
2026-04

BHARATFORG.NS - MACD Summary

MACD Line:	-0.93
Signal Line:	17.42
Histogram:	-18.35
Trend:	**Bearish**
Momentum:	**Weakening**
Signal:	None

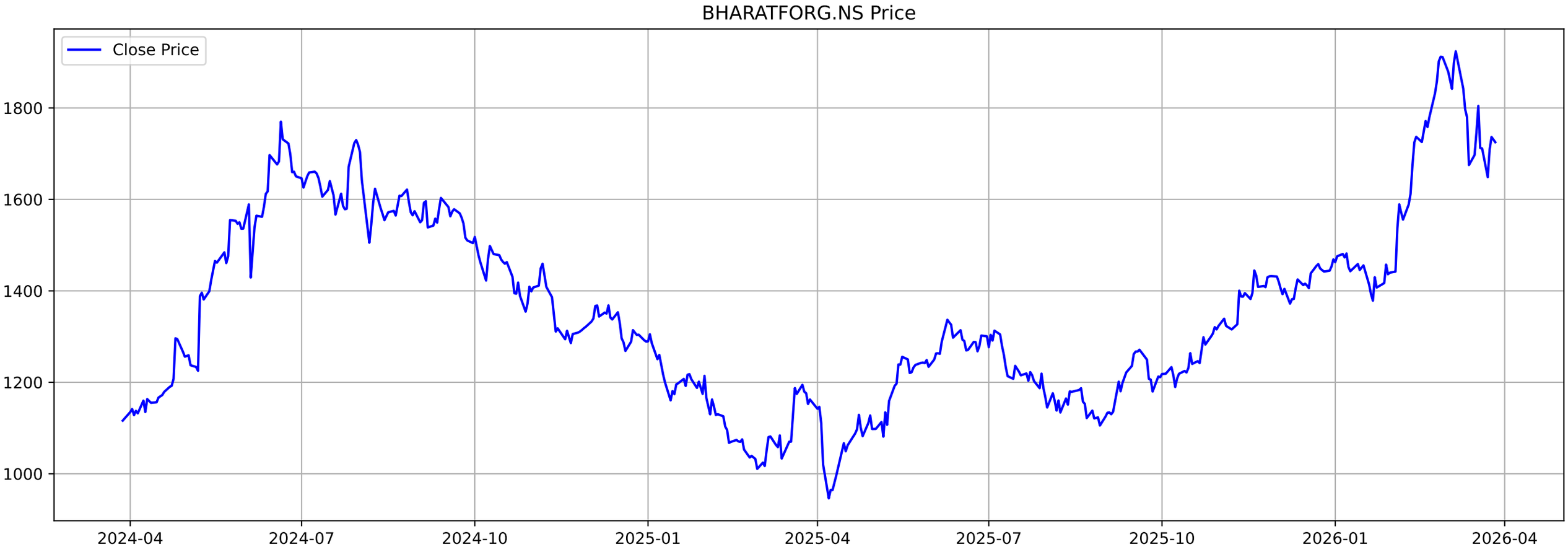
BHARATFORG.NS Price
Close Price
1800
1600
1400
1200
1000
2024-04
2024-07
2024-10
2025-01
2025-04
2025-07
2025-10
2026-01
2026-04

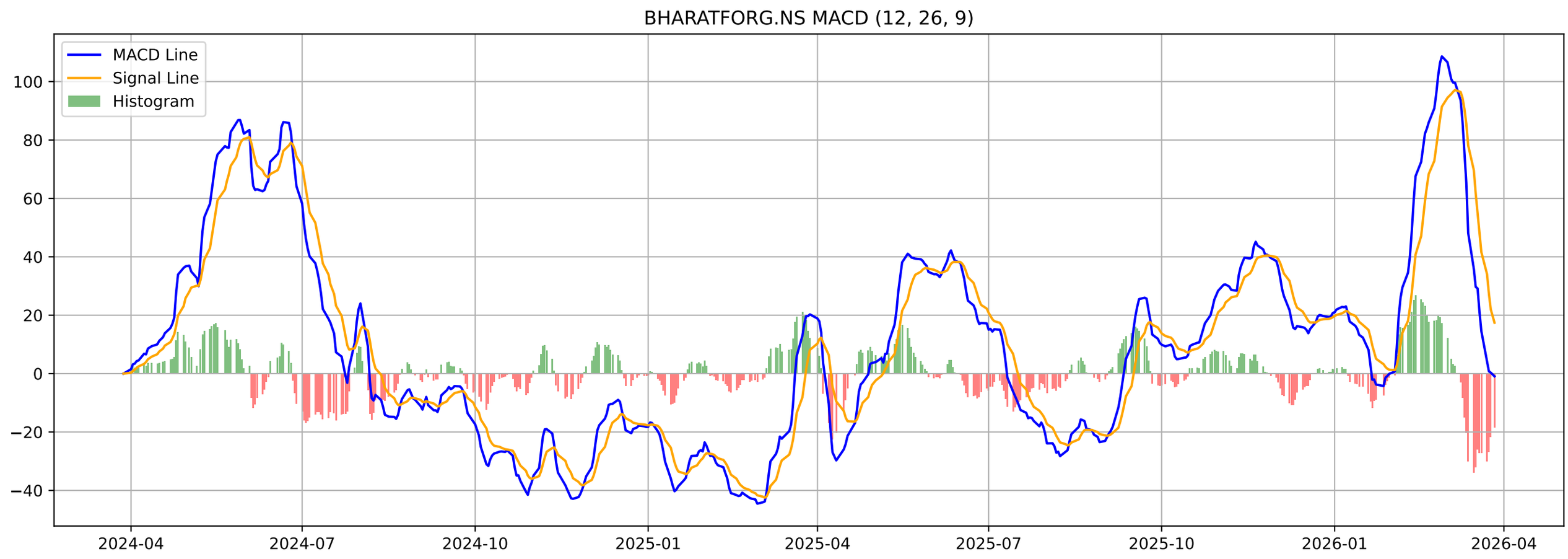
BHARATFORG.NS MACD (12, 26, 9)
MACD Line
Signal Line
Histogram
100
80
60
40
20
0
−20
−40
2024-04
2024-07
2024-10
2025-01
2025-04
2025-07
2025-10
2026-01
2026-04

BHARATFORG.NS - Volatility Squeeze Summary

BB Width:	0.1971
ATR:	74.0429
Total Signals:	15
Signal 1:	BB Squeeze + ATR Contraction at 2026-01-13 00:00:00+05:30 (Pr
Signal 2:	BB Squeeze at 2026-01-14 00:00:00+05:30 (Price: 1445.55)
Signal 3:	BB Squeeze at 2026-01-16 00:00:00+05:30 (Price: 1455.74)
Signal 4:	BB Squeeze at 2026-01-19 00:00:00+05:30 (Price: 1413.48)
Signal 5:	BB Squeeze at 2026-01-20 00:00:00+05:30 (Price: 1392.51)

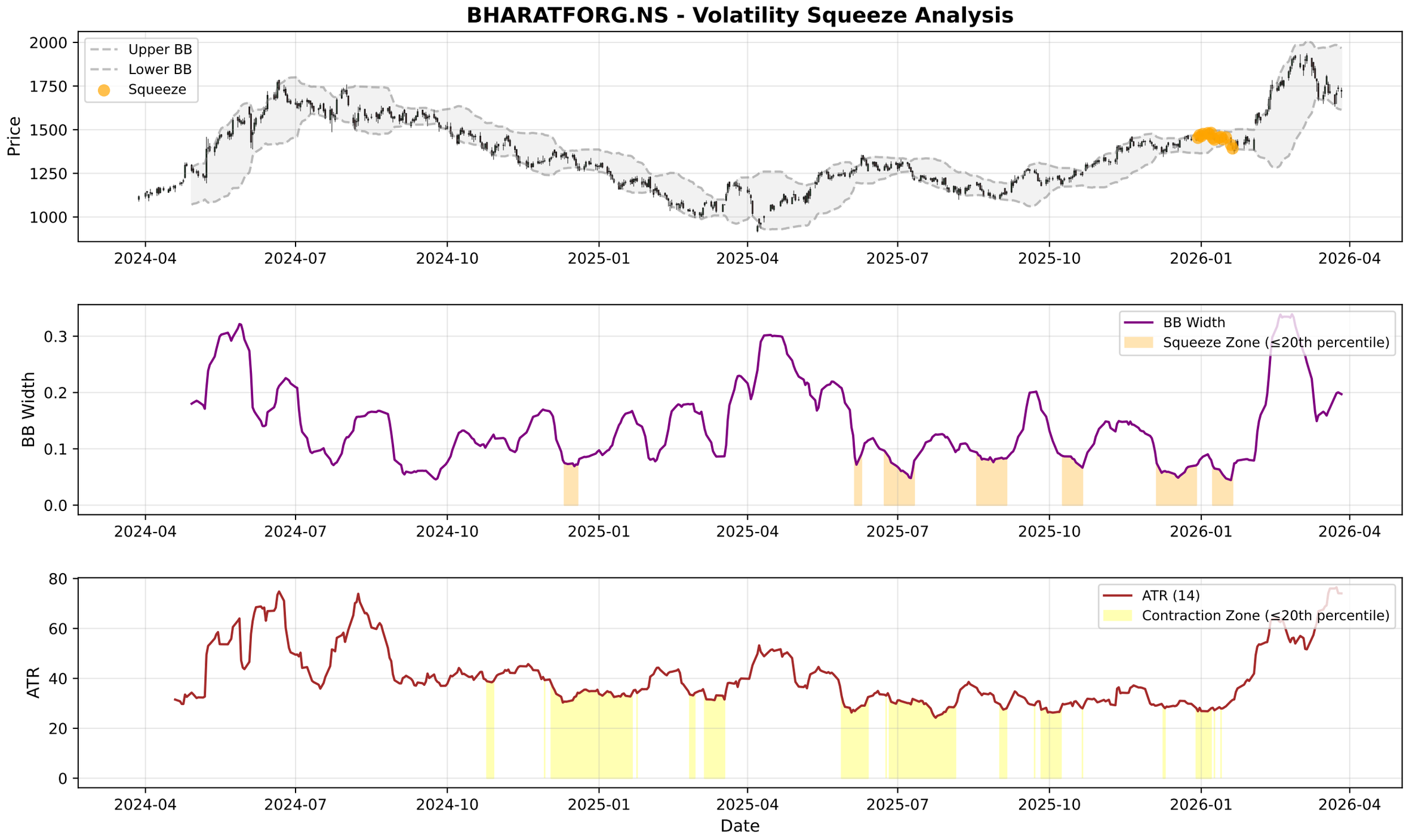
BHARATFORG.NS - Volatility Squeeze Analysis
Upper BB
Lower BB
Squeeze
Price
2000
1750
1500
1250
1000
2024-04
2024-07
2024-10
2025-01
2025-04
2025-07
2025-10
2026-01
2026-04
BB Width
Squeeze Zone (≤20th percentile)
0.3
0.2
0.1
0.0
ATR (14)
Contraction Zone (≤20th percentile)
ATR
80
60
40
20
0
Date

BHARATFORG.NS - RSI-Volume Summary

Current RSI:	48.76
Current Volume:	2212093
Volume MA 20:	1441475
Bullish Divergences:	2
Bearish Divergences:	3
Bullish Div 1:	Date: 2024-11-21 00:00:00+05:30, Price: 1285.76
Bullish Div 2:	Date: 2025-08-08 00:00:00+05:30, Price: 1133.90
Bearish Div 1:	Date: 2024-06-03 00:00:00+05:30, Price: 1589.09
Bearish Div 2:	Date: 2026-01-07 00:00:00+05:30, Price: 1481.71

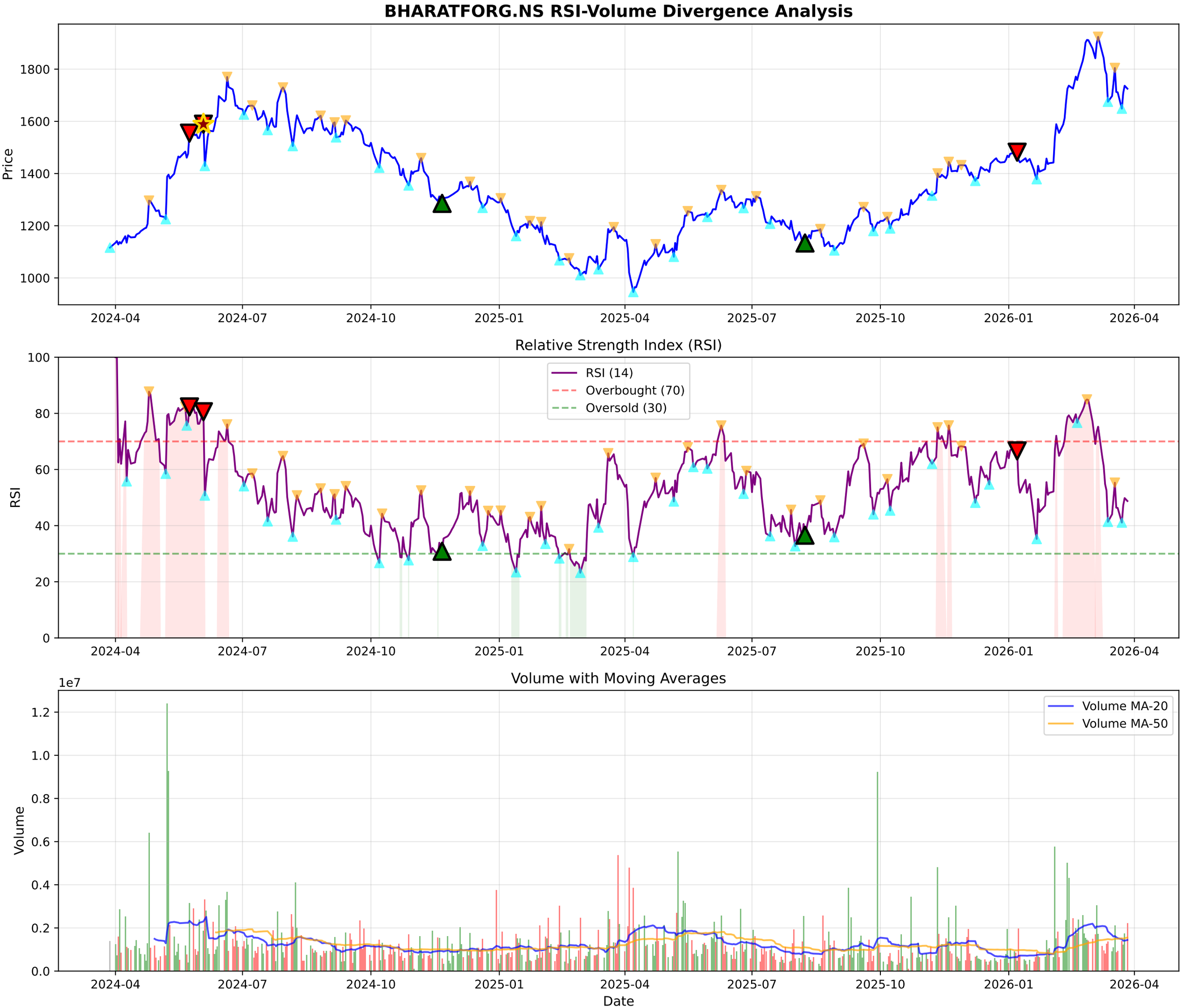
BHARATFORG.NS RSI-Volume Divergence Analysis
Price
1800
1600
1400
1200
1000
2024-04
2024-07
2024-10
2025-01
2025-04
2025-07
2025-10
2026-01
2026-04
Relative Strength Index (RSI)
RSI (14)
Overbought (70)
Oversold (30)
RSI
100
80
60
40
20
0
Volume with Moving Averages
Volume MA-20
Volume MA-50
1e7
Volume
1.2
1.0
0.8
0.6
0.4
0.2
0.0
Date

BHARATFORG.NS - Volume Analysis

═══ VOLUME ANALYSIS ═══:	
Status:	**24 Signals Detected**
:	
2026-01-21 [-]:	Distribution Day
2026-01-29 [-]:	Distribution Day
2026-02-05 [-]:	Distribution Day
2026-02-16 [-]:	Distribution Day
2026-03-27 [-]:	Distribution Day

BHARATFORG.NS - Volume Analysis
Close Price
Peaks
Troughs
Distribution
Climax Churn
Buying Exhaustion
Selling Exhaustion
Price
1800
1600
1400
1200
1000
2025-05
2025-07
2025-09
2025-11
2026-01
2026-03
1e6
Vol MA (20)
Volume
Volume
8
6
4
2
0
Date

BHARATFORG.NS - Candlestick Classification Summary

═══ CANDLESTICK CLASSIFICATION ═══:	
Latest Classification:	**Buyer Control**
Recent Trend Score (10-day avg):	0.10
:	
Distribution:	
No Control:	123
Buyer Control:	51
Seller Control:	49
Buyer Strong Control:	4

BHARATFORG.NS - Candlestick Classification
Seller Strong Control
Seller Control
No Control
Buyer Control
Buyer Strong Control
Price
1800
1600
1400
1200
1e6
Volume
8
6
4
2
0
2025-07-07
2025-07-31
2025-08-28
2025-09-23
2025-10-20
2025-11-17
2025-12-11
2026-01-07
2026-02-04
2026-03-02
Date

Multi-Timeframe Supertrend Analysis

Timeframe	Status	Value	Last Price	Signal Date
1 Week	**UPTREND (Buy)**	1575.68	1725.1	2025-09-15
1 Day	**DOWNTREND (Sell)**	1886.44	1725.1	2026-03-13
15 Min	**UPTREND (Buy)**	1703.12	1725.1	2026-03-27

Multi-Timeframe MACD Analysis

Timeframe	Trend	Momentum	Signal
1 Week	**Bullish**	Weakening	No Signal
1 Day	**Bearish**	Weakening	No Signal
15 Min	**Bullish**	Weakening	No Signal

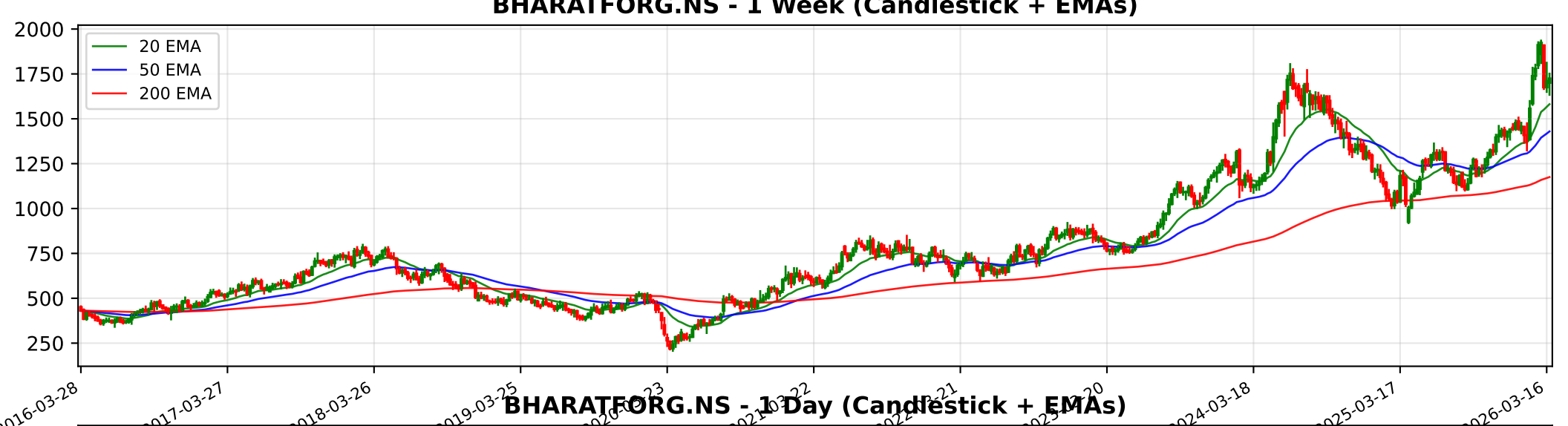
BHARATFORG.NS - 1 Week (Candlestick + EMAs)
20 EMA
50 EMA
200 EMA
2000
1750
1500
1250
1000
750
500
250
2016-03-28
2017-03-27
2018-03-26
2019-03-25
2024-03-18
2025-03-17
2026-03-16

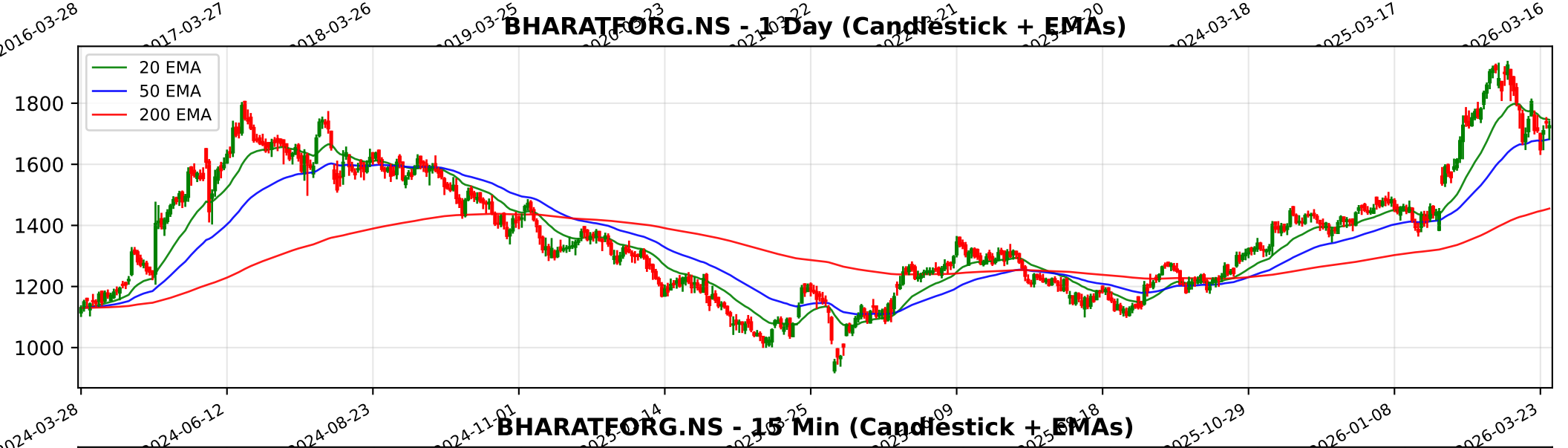
BHARATFORG.NS - 1 Day (Candlestick + EMAs)
20 EMA
50 EMA
200 EMA
1800
1600
1400
1200
1000
2024-03-28
2024-06-12
2024-08-23
2024-11-01
2025-10-29
2026-01-08
2026-03-23

BHARATFORG.NS - 15 Min (Candlestick + EMAs)
20 EMA
50 EMA
200 EMA
1900
1800
1700
1600
1500
1400
02-04
02-10
02-16
02-20
02-26
03-05
03-11
03-17
03-23

Trendlyne Snapshot - BHARATFORG_main

Markets | MarketMind AI | Baskets | Alerts | F&O | MF | Reports | Screeners | Subscribe | Superstars | Portfolio | Watchlist | Insider Trades | Results | More

Search Stock, IPO, MF

MARKETS / SECTOR : GENERAL INDUSTRIALS / INDUSTRY : CASTINGS & FORGINGS / BHARAT FORGE LTD.

Bharat Forge Ltd.

Ask MarketMind AI v1.5

NSE: BHARATFORG | BSE: 500493

Bharat Forge Live Share Price Today, Share Analysis and Chart

Expensive Performer

IRAN WAR IMPACT The impact of the ongoing conflict and regional instability in the Middle East on Bharat Forge Ltd. is mixed to slightly negative, primarily due to its diversified global presence and the specific nature of its sectoral exposures. While the c... Read More

1725.10 -11.40 (-0.66%)

↑ 87.69% Gain from 52W Low

2.3M NSE+BSE Volume

NSE 27 Mar, 2026 3:31 PM (IST)

Watchlist | Portfolio | Alert | My Notes

Overview | FORECASTER | STOCK REPORT | Buy Sell Zone | F&O | Financials | News | Reports | Technicals | Shareholding | Deals | Corporate Actions | Alerts | About

Durability score 80.0 / 100

High Financial Strength

Valuation Score 28.7 / 100

Expensive Valuation

Momentum Score 55.2 / 100

Technically Neutral

Analyst Price Target FORECASTER

1,681

1Yr Price target downside is -3%

Expensive Performer

These stocks are strong in quality but with mid-range technicals. Their valuations are expensive

View Similar

Embed DVM

18	7
3	0

S W O T

SWOT Analysis

Check Before You Buy

VIEW FULL CHECKLIST

High rank

13 Positive • 10 Negative

56.5% Pass in checklist

0 45 55 100

PE Valuation Check

Right Now: Overvalued -13.3%

1 Year Forward: Fairly Valued -1.5%

INSIGHT Bharat Forge is overvalued at current PE, but fairly valued on future earnings e

DVM
Key Metrics
Price Chart
Forecaster
Financials
Technicals
Shareholding
Deals
Documents
Corporate actions
Company Profile

Bharat Forge Key Metrics

Preset Metrics: Preset Metrics

ROE Ann. %	Broker Average Target	Market Capitalization	Price to Book
10.2	1,864.33	82,475.1	8.6
Below industry Median	8.07% upside	Market Leader	High in industry

Trendlyne Snapshot - BHARATFORG_forecaster

Markets | MarketMind AI | Baskets | Alerts | F&O | MF | Reports | Screeners | Subscribe | Superstars | Portfolio | Watchlist | Insider Trades | Results | More

Search Stock, IPO, MF

MARKETS / SECTOR : GENERAL INDUSTRIALS / INDUSTRY : CASTINGS & FORGINGS / BHARAT FORGE LTD.

Bharat Forge Ltd.

NSE: BHARATFORG | BSE: 500493

Expensive Performer

Download real time STOCK REPORT

1725.10 -11.40 (-0.66%)

↑ 87.69% Gain from 52W Low

2.3M NSE+BSE Volume

NSE 27 Mar, 2026 3:31 PM (IST)

Watchlist | Portfolio | Alert | My Notes

Overview | FORECASTER | STOCK REPORT | Buy Sell Zone | F&O | Financials | News | Reports | Technicals | Shareholding | Deals | Corporate Actions | Alerts | About

Bharat Forge - BHARATFORG - stock price prediction, stock forecast, target price, analyst ratings from 23 analysts

Bharat Forge has a share price target of Rs 1681, revenue growth forecast of 9.4%, and profit growth estimate of 38.8% for FY26, based on top 23 analyst calls.

Bharat Forge FORECASTER - Analyst Estimates

FORECASTER DASHBOARD →

SHARE PRICE TARGET FORECAST

12 MONTH ESTIMATE

in Rs

↓ MISS Bharat Forge's share price target is below the current price, with a downside of 2.5%

EPS FORECAST

QUARTER | ANNUAL

in Rs

↓ MISS Bharat Forge's EPS was lower than average estimate 3 times in past 3 years

CONSENSUS RECOMMENDATION

23 ANALYST Recommendations

HOLD

The consensus recommendation from 23 analysts for Bharat Forge is HOLD