© 2026 Stock Research. All Rights Reserved.

Strategic Trading Analysis

Step 1: Audit the Data

- **Data Present:**
  - Multi-timeframe price charts (Weekly, Daily, 15-Min).
  - Moving averages (20, 50, 200 EMAs).
  - Momentum indicators (MACD, RSI, Bollinger Bands, Volatility Squeeze).
  - Trend-following indicators (Supertrend).
  - Volume analysis (Moving averages, Distribution days).
  - Relative Strength analysis against benchmark (^CNXINFRA).
  - Fundamental snapshot (Long-term/Short-term growth metrics, Analyst estimates, Valuation).
- **Data Missing:**
  - Broader market index trend (e.g., NIFTY 50 baseline comparison) to gauge systemic risk.
  - Order flow or market depth (Level 2 data) for precise execution sizing.
- **Confidence Level: High**. The provided report is exceptionally comprehensive, offering a clear view of market structure, momentum, and multi-timeframe alignment, allowing for a highly informed technical assessment.

Step 2: Analyze the Setup

- **Price Structure & Trend:** The primary intermediate-term structure is currently broken. On the daily timeframe, BHARTIARTL.NS is in a "Strong **Downtrend**," trading below its 20, 50, and crucially, its 200-day EMA (1931.01). The recent break below the 200 EMA suggests a significant loss of intermediate-term institutional support. Both the daily and weekly Supertrends are currently generating "Sell" signals.
- **Momentum:** There are early signs of deceleration in the selling pressure. The Daily MACD histogram is positive (5.78) and showing bullish strengthening from deep oversold territory. The RSI (44.67) is curling upward. Furthermore, recent candlestick classifications show early "Buyer Control."
- **Confluence & Context:** The weekly chart reveals that the price is testing a major dynamic support zone near the 50-week EMA after a steep pullback from the ~2150 peak. While fundamentals remain robust and analysts project a 2347 target, the technicals demand caution. Entering now constitutes a counter-trend trade, which violates risk-averse positional trading principles. We need structural confirmation that the bottom is actually in.

Step 3: Formulate the Recommendation

Recommendation: NO I advise against entering this stock at the current price of INR 1843.90. Buying an asset trading below a declining 20-day, 50-day, and 200-day EMA is premature and assumes unnecessary risk of further downside continuation.

However, because the stock is resting at major weekly support and showing early momentum divergence, it is an excellent candidate for a watchlist. We will look to execute a trade once the asset reclaims key structural resistance.

Conditional Plan:* **Condition to Buy:** Wait for a confirmed daily close above both the 200-day EMA (1931.01) and the Daily Supertrend resistance (1927.84). This will confirm the intermediate-term trend

© 2026 Stock Research. All Rights Reserved.

reversal.* **Entry Price:** ~INR 1935.00 (Buy on the day following the confirmation close).* **Stop Loss:** INR 1835.00 (Hard stop placed just below the recent stabilization base to invalidate the reversal thesis. Risk: ~5%).* **Take Profit:** INR 2140.00 - INR 2150.00 (Targeting the previous major supply zone/swing highs. Upside: ~11%, yielding a favorable 1:2 risk-to-reward ratio within the 1-4 month horizon).

Candlestick Classification Analysis

Based on the provided Stock Detailed Analysis Report, specifically the Candlestick Classification Summary (Page 20) and the Candlestick Classification Chart (Page 21), here is my interpretation and prediction as a seasoned Candlestick Trader using your specified algorithm.

1. Current Candlestick Classification Analysis

Summary Metrics (Page 20):* **Latest Classification:** Buyer Control (+1)* **Recent Trend Score (10-day avg):** 0.20

Chart Action & Algorithm Application (Page 21):* **The Macro Context:** The chart shows a massive downtrend where the stock fell from the ~2150 level down to the ~1800 level. During this descent, the chart printed clusters of "Seller Control" (light red) and "Seller Strong Control" (dark red) candles, indicating high-volume, wide-range downside conviction.* **The Shift in Momentum:** In the extreme right of the chart (latest price action), the selling pressure has clearly exhausted. The cascading red candles have been replaced by a cluster of "No Control" (grey) candles and, crucially, recent "Buyer Control" (light green) and "Buyer Strong Control" (dark green) candles.* **Algorithm Logic in Action:** * The recent transition to **"Buyer Control" (+1)** means the stock is printing moderate bullish bodies with closes near the highs. * The **10-day average score of 0.20** is highly significant. Coming off a severe downtrend, this score *should* be heavily negative. The fact that it has flipped positive means that over the last two weeks, buyers have absorbed the selling supply and are mathematically asserting dominance in daily closes and body sizes relative to the Average True Range (ATR). * Looking at the volume subplot on Page 21, a recent "Buyer Strong Control" (dark green) candle at the bottom of this dip is accompanied by a noticeable volume spike. According to **Step 4 (Volume Multiplier)** of your algorithm, high volume validates and amplifies the signal, meaning institutional participation or strong consensus is backing this floor.

2. Interpretation of Price Action

What we are witnessing is a classic **"Selling Exhaustion to Accumulation"** transition:1. **Exhaustion:** The steep drop ended with smaller bodies and wicks (Step 3: wicks showing failed attempts by sellers to push lower), resulting in "No Control" (0) classifications.2. **Reversal Confirmation:** Buyers stepped in, closing the price near the daily highs on decent volume, triggering the "Buyer Control" (+1) and turning the short-term trend score positive (+0.20).

3. Future Price Prediction

© 2026 Stock Research. All Rights Reserved.

Prediction: Short-to-Medium Term BULLISH (Upward Bounce/Reversal)

- **Why?** The candlestick classification system shows that sellers have lost their grip. The base at ~1800-1820 is being defended aggressively by buyers (evidenced by the shift from red to green classifications). Because the algorithm emphasizes *where* the price closes and factors in *volume validation*, the current "Buyer Control" status strongly implies that the path of least resistance has shifted to the upside.
- **Expected Move:** I expect the price to bounce from these current levels (~1843) and begin filling the gap left by the recent aggressive sell-off. The immediate trajectory favors a retracement upward to test the previous breakdown levels.
- **Trading Strategy:** A trader would look to take long positions here, using the recent pivot low (around the ~1780-1800 zone where the strong buyer/indecision candles formed) as a strict stop-loss. If sellers push it below that level on high volume, the thesis is invalidated. However, current candlestick math dictates that the buyers are in control.

News & Analyst Targets

As a stock research analyst, I have reviewed the latest market data, brokerage reports, and news updates for **Bharti Airtel Limited (BHARTIARTL)** as of late March 2026. Here is the comprehensive analysis based on your queries:

1) Latest News for BHARTIARTL This Week

- **Surge in Derivatives Open Interest:** This week (late March 2026), BHARTIARTL has witnessed a notable 10.36% increase in open interest in its derivatives segment alongside rising futures volumes, signaling heightened market activity and evolving directional bets by institutional investors.
- **Aggressive 5G Expansion:** Airtel deployed over 2,750 new 5G telecom sites across the Gujarat circle this month to deepen its network footprint.
- **Massive Subscriber Additions:** The latest TRAI (Telecom Regulatory Authority of India) report shows Bharti Airtel emerging as the top telecom performer for January 2026, outperforming Reliance Jio by adding 4.4 million new mobile subscribers, pushing its total wireless base to 467.7 million.
- **Stake Restructuring:** In a recent management call, the company indicated plans to consolidate its stake in Airtel Africa by purchasing a 16% stake from the promoter family and gradually increasing its 51% holding in Indus Towers. Concurrently, Singtel is expected to gradually offload its 7% treasury shares in Bharti Airtel over the next few years.

2) Upgrades and Downgrades from Brokerages

- **Jefferies (Target Cut but Retains Buy):** Jefferies downgraded its target price on the stock by 13% from INR 2,575 to INR 2,250 while keeping a **"Buy"** rating. The cut is primarily driven by Airtel's aggressive capital allocation towards its newly licensed NBFC (Airtel Money) and potential delays in industry tariff hikes.
- **MarketsMojo (Downgrade to Sell):** Quantitative research platform MarketsMojo recently downgraded Bharti Airtel from a "Hold" to a **"Sell"** due to short-term price pressure, mixed technical signals, and the stock trading below its 20, 50, 100, and 200-day moving averages.
- **Motilal Oswal, Nomura & JM Financial (Bullish / Reiterate Buy):** These brokerages reiterated their **"Buy"** ratings, citing that the recent 6% market correction following Airtel's NBFC foray announcement was "overdone." Analysts remain highly bullish on the stock's steady 5G adoption, aggressive home broadband expansion, and improving ARPU (Average Revenue Per User).

3) Other News Directly or Indirectly Impacting BHARTIARTL

- **Airtel's $2.2 Billion NBFC Foray (Direct):** Bharti Airtel's subsidiary, Airtel Money, received an NBFC

© 2026 Stock Research. All Rights Reserved.

license from the RBI. Airtel has committed to investing INR 20,000 crore ($2.2 billion) into its digital lending arm to compete with Jio Financial Services and Bajaj Finance. To soothe investors worried about capital drain, management clarified that this capital will be deployed gradually, with only 10-15% being invested in the first year.

- **Reliance Jio IPO Delay (Indirect):** Brokerages note that the much-anticipated Reliance Jio IPO is likely to be delayed beyond the first half of 2026 due to pending SEBI regulatory notifications. This delay directly impacts Airtel because Jio is likely to postpone the sector's next major mobile tariff hike until closer to its IPO. Analysts now model the next 15% industry tariff hike to happen around December 2026.
- **Macro-Economic Pressures (Indirect):** Rising global energy prices, heavily influenced by escalating geopolitical tensions in West Asia (with Brent crude futures pushing higher to $98/barrel in early 2026), could inflate telecom operating expenses and pose a threat to the timing and effectiveness of upcoming tariff hikes.
- **Vodafone Idea (Vi) Declines (Indirect):** Vi continues to bleed subscribers, leaving the Indian telecom sector effectively as a duopoly for subscriber additions, further consolidating market share for Bharti Airtel and Jio.

4) Latest Targets from Analysts and Brokerages for BHARTIARTL

Below is a summarized view of the most recent price targets from top global and domestic brokerages issued in March 2026. The broader consensus average currently hovers around the INR 2,323-INR 2,350 mark, implying roughly a 24% to 28% upside from current market levels.

Brokerage / Firm	Rating / Recommendation	Target Price (INR)	Key Rationale / Notes
JM Financial	Buy	INR 2,455	Sees the credit business as a natural extension of its 370M+ user base; believes the recent stock dip is an overreaction.
Motilal Oswal	Buy	INR 2,355	Strong FCF generation expected; projects steady ARPU growth and broadband additions. (Bull case target set at INR 2,875).
Nomura	Buy	INR 2,300	Expects an EBITDA CAGR of ~19% over FY25-FY28; praises progressive dividend policies and measured NBFC capital deployment.
Jefferies	Buy	INR 2,250	Target Cut. Reduced India EBITDA estimates by 6-8% citing Jio IPO delay pushing back tariff hikes, but notes long-term risk-reward is favorable.

Stock Analysis Report

© 2026 Stock Research. All Rights Reserved.

Brokerage / Firm	Rating / Recommendation	Target Price (INR)	Key Rationale / Notes
Choice Broking	Buy (Initiate Long)	INR 2,165	Selected as a "Holi 2026 Stock to Buy." Notes oversold RSI levels indicating strong potential for technical reversal.
MarketsMojo	Sell	N/A	Downgrade. Cites competitive headwinds and short-to-medium-term technical weakness.

Stock Detailed Analysis Report

BHARTIARTL.NS

Current Price: ₹1843.90

Generated: 2026-03-28 11:55

BHARTIARTL.NS - 3 Year Daily Price Chart

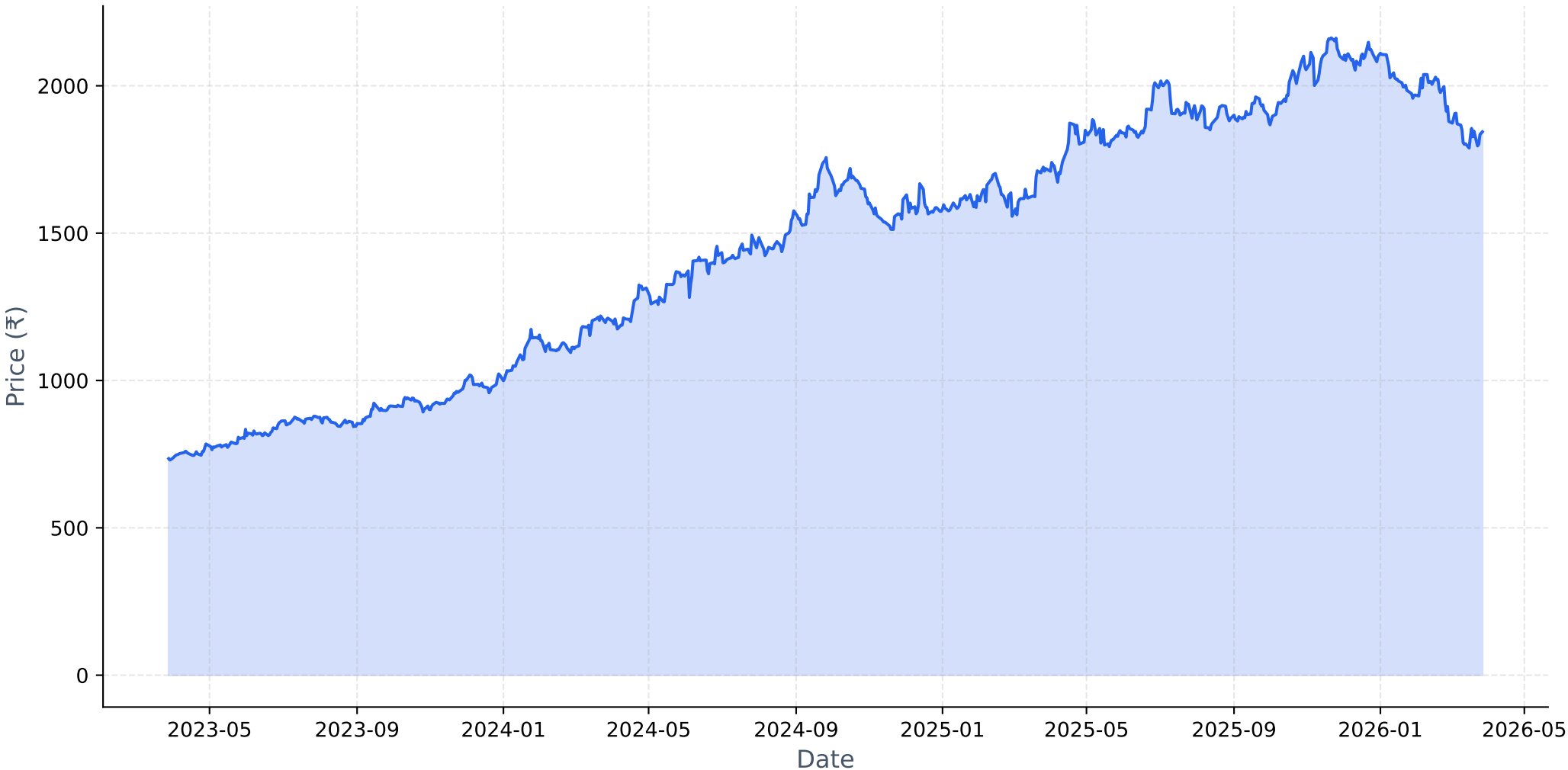

Long-term Fundamental Analysis (4 Years)

Metric	Is Growing?	Accelerating?	1Y Growth	3Y CAGR
Revenue	**Yes**	**Yes**	15.34%	14.07%
Net Income	**Yes**	**Yes**	349.39%	99.05%
ROE	**Yes**	**Yes**	224.25%	66.52%
EPS	**Yes**	**Yes**	343.09%	96.28%

Short-term Fundamental Analysis (6 Quarters)

Metric	Is Growing?	Recent QoQ	Avg QoQ
Revenue	**Yes**	9.14%	6.84%
Net Income	**Yes**	11.48%	62.84%
ROE	**Yes**	-48.76%	55.09%
EPS	**Yes**	11.50%	102.97%

BHARTIARTL.NS - Relative Strength Analysis

═══ OVERVIEW ═══:	
Benchmark Index:	^CNXINFRA
Sector:	Infra
Classification:	**Emerging Leader**
RS Score:	50.3/100
:	
═══ RS RATIOS ═══:	
1M RS:	**1.051 [Leader]**
3M RS:	**0.959 [Neutral]**
6M RS:	**1.007 [Leader]**
1Y RS:	**1.006 [Leader]**
:	
═══ TURNAROUND ANALYSIS ═══:	
Turnaround Status:	**Not Detected**
:	
SIGNAL CRITERIA::	
✓ **Emerging RS:**	1M (1.051) > 3M (0.959)
✗ **Medium-term Lagging:**	**Not lagging**
✗ **Performance Improving:**	**Not improving**

Relative Strength Analysis: BHARTIARTL.NS vs ^CNXINFRA
Classification: Emerging Leader

Price Performance Comparison (Normalized)

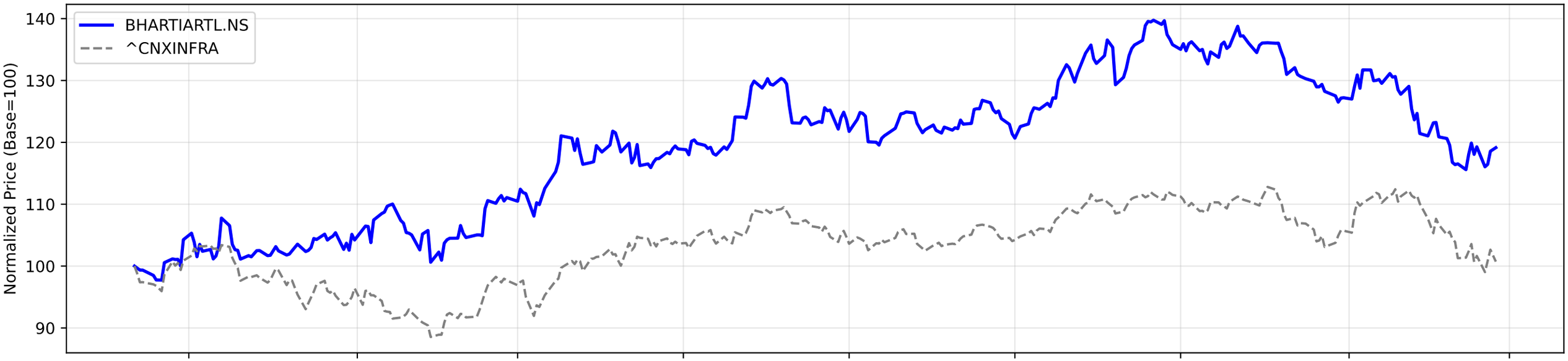

RS Ratio Trends (Multiple Timeframes)

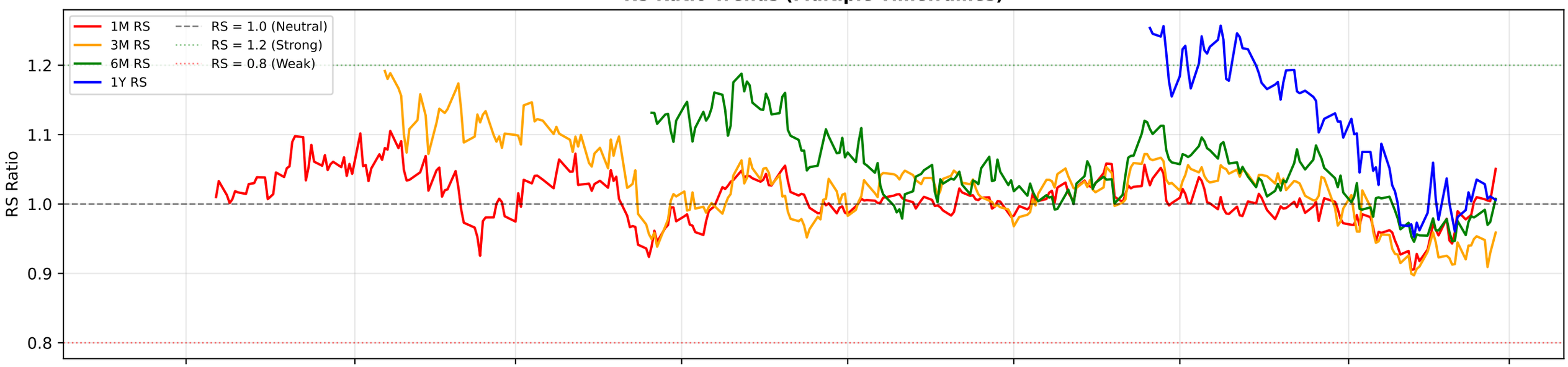

RS Composite Score Timeline

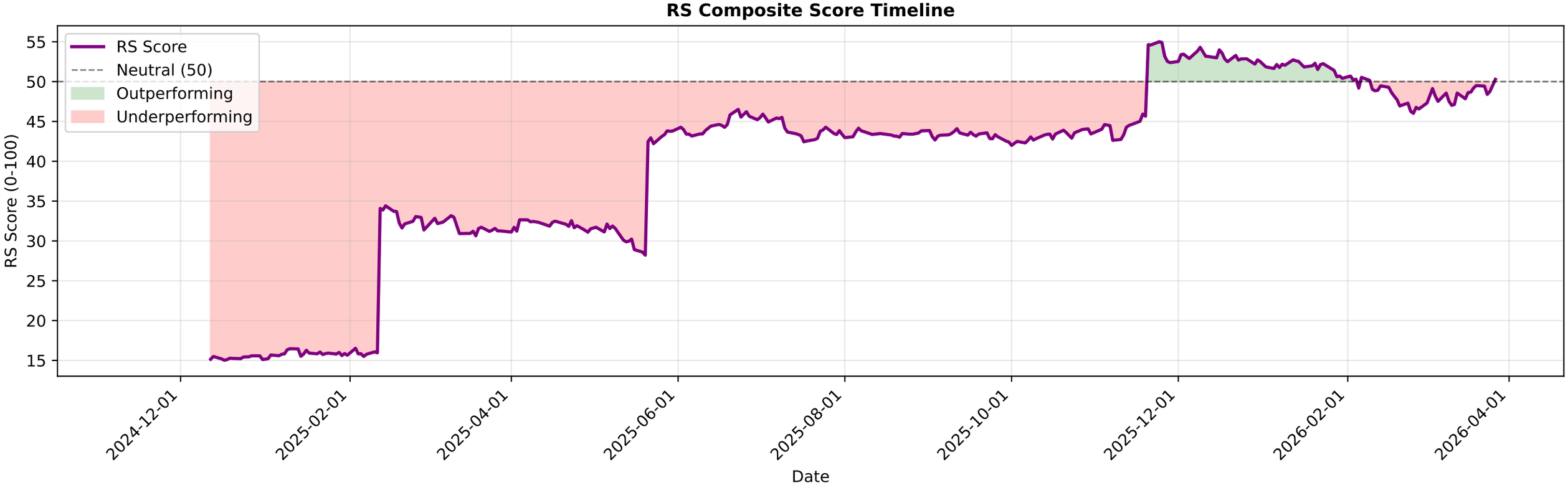

BHARTIARTL.NS - EMA Crossover Summary

EMA 20:	1855.32
EMA 50:	1920.24
EMA 200:	1931.01
Trend Status:	**Strong Downtrend**

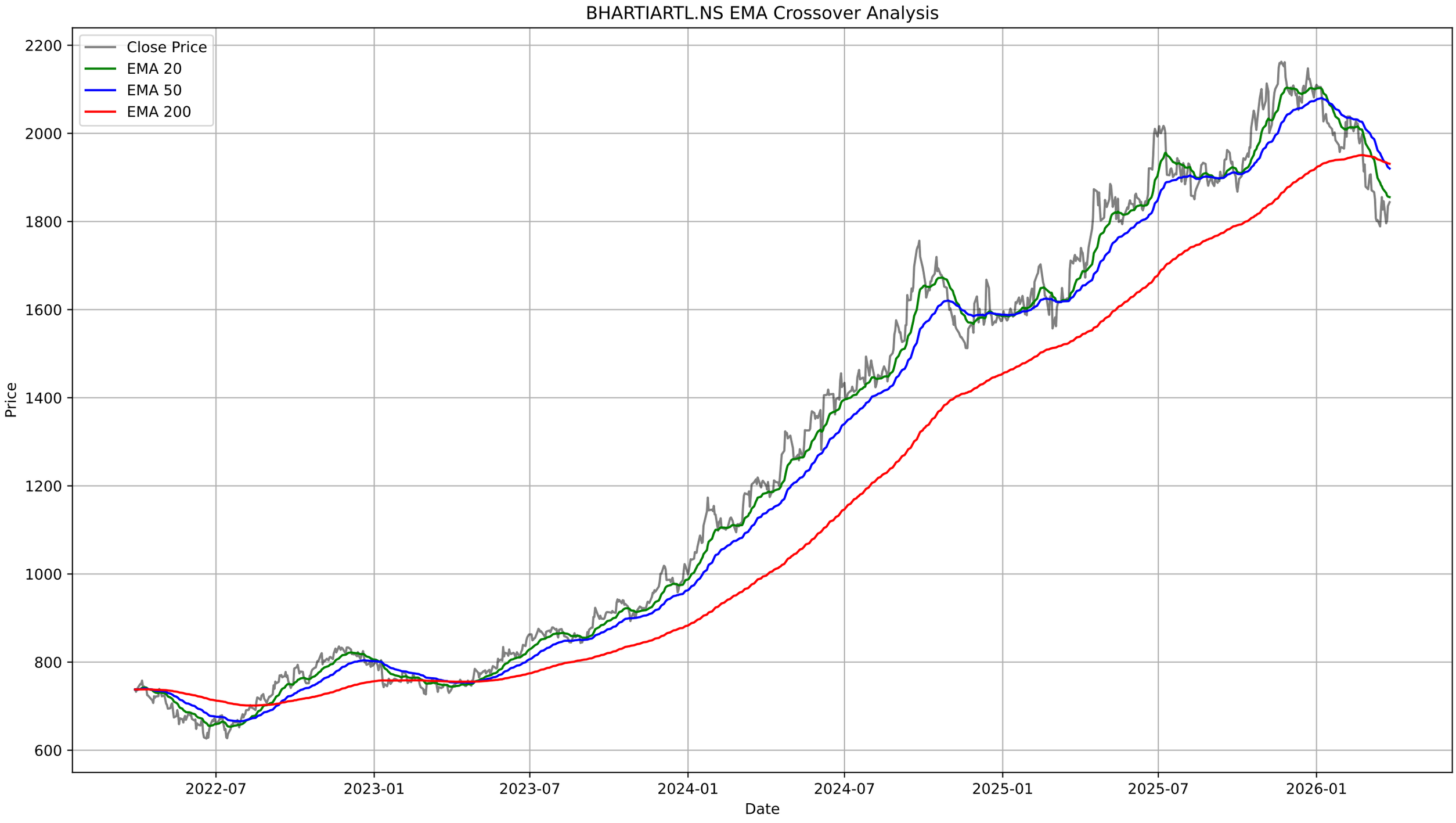
BHARTIARTL.NS EMA Crossover Analysis
Close Price
EMA 20
EMA 50
EMA 200
Price
Date
2200
2000
1800
1600
1400
1200
1000
800
600
2022-07
2023-01
2023-07
2024-01
2024-07
2025-01
2025-07
2026-01

BHARTIARTL.NS - Bollinger Bands Summary

Current Price:	1843.90
Upper Band:	1926.82
Middle Band (SMA 20):	1845.79
Lower Band:	1764.75
%B:	0.4884
Band Width:	0.0878
Status:	Lower Half
Signal:	None
Recent Signal 1:	**Buy Signal at 2026-03-02 00:00:00+05:30**
Recent Signal 2:	**Buy Signal at 2026-03-09 00:00:00+05:30**
Recent Signal 3:	**Buy Signal at 2026-03-11 00:00:00+05:30**

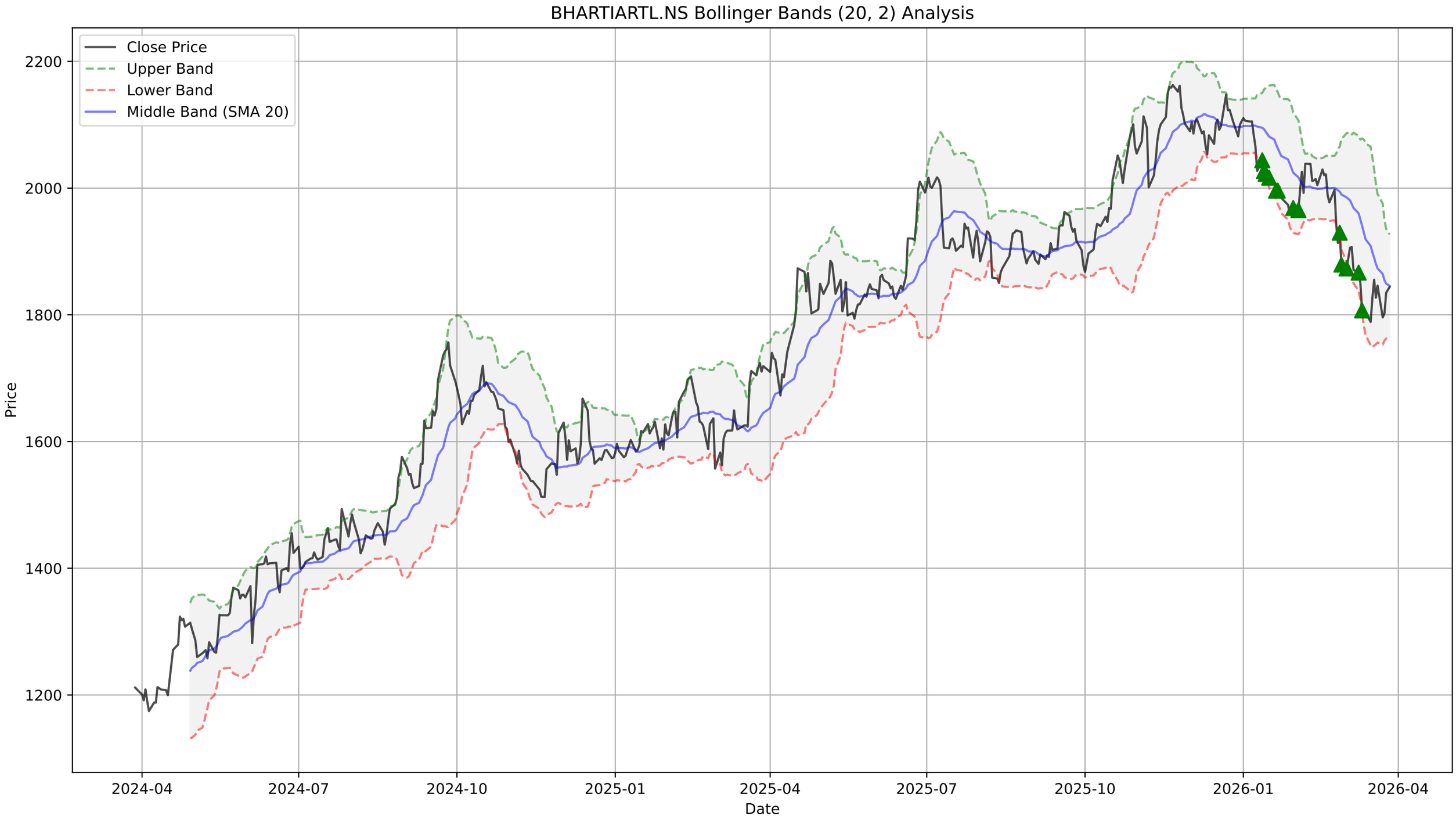
BHARTIARTL.NS Bollinger Bands (20, 2) Analysis
Close Price
Upper Band
Lower Band
Middle Band (SMA 20)
Price
2200
2000
1800
1600
1400
1200
2024-04
2024-07
2024-10
2025-01
2025-04
2025-07
2025-10
2026-01
2026-04
Date

BHARTIARTL.NS - Supertrend Summary

Status:	**DOWNTREND (Sell)**
Supertrend Value:	1927.84
Signal Identified On:	2026-01-09

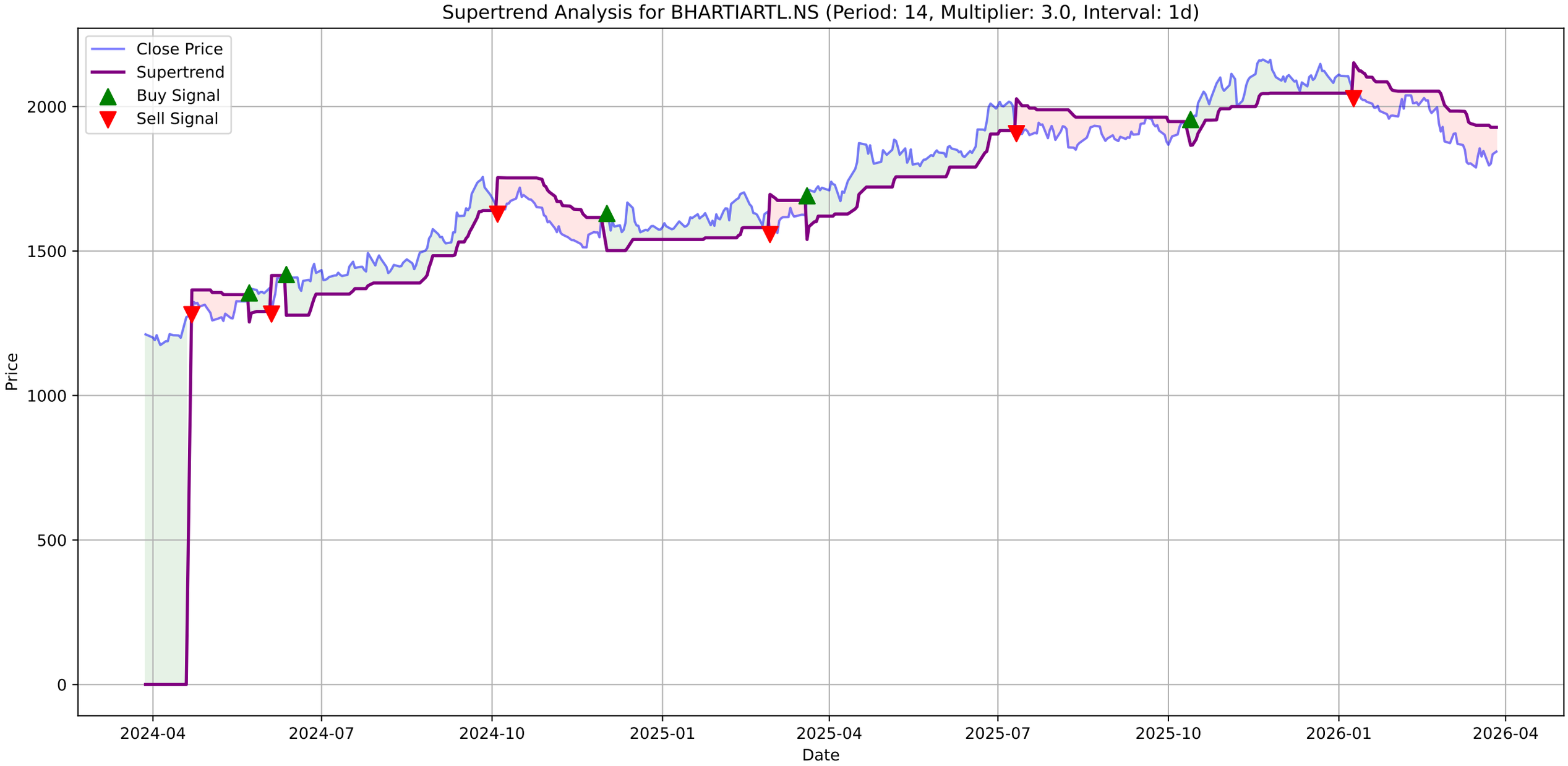
Supertrend Analysis for BHARTIARTL.NS (Period: 14, Multiplier: 3.0, Interval: 1d)
Close Price
Supertrend
Buy Signal
Sell Signal
Price
Date
0
500
1000
1500
2000
2024-04
2024-07
2024-10
2025-01
2025-04
2025-07
2025-10
2026-01
2026-04

BHARTIARTL.NS - MACD Summary

MACD Line:	-36.01
Signal Line:	-41.80
Histogram:	5.78
Trend:	**Bullish**
Momentum:	**Strengthening**
Signal:	None

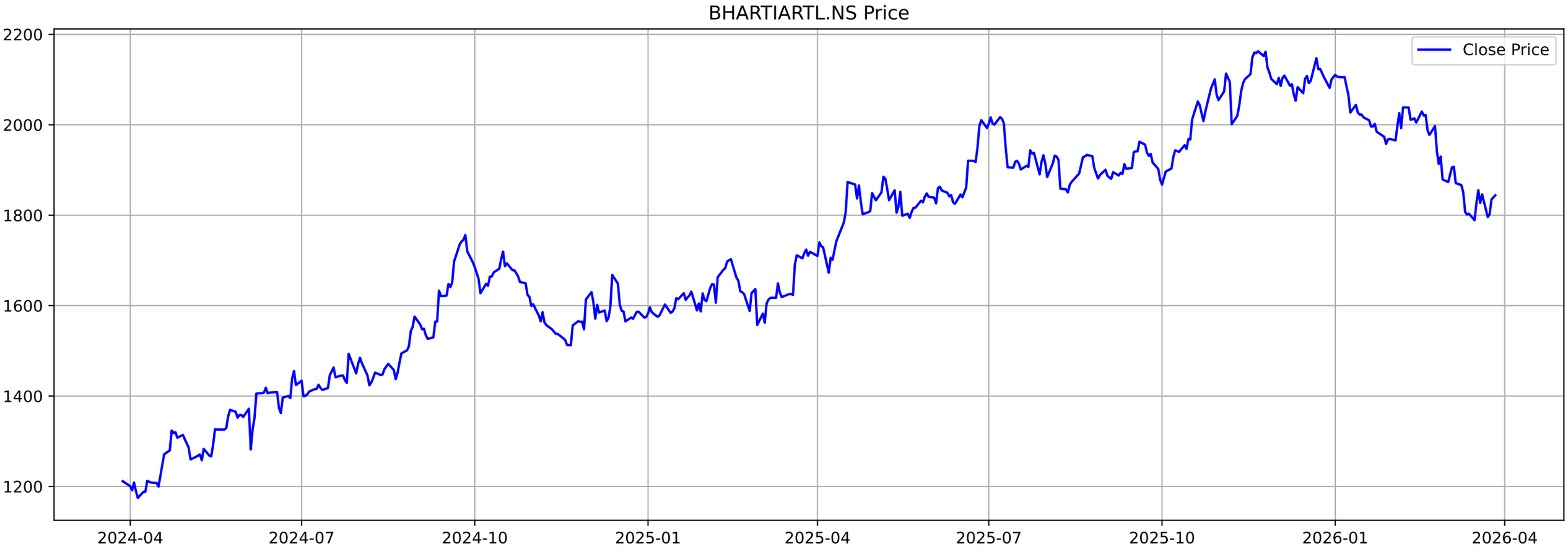
BHARTIARTL.NS Price
Close Price
2200
2000
1800
1600
1400
1200
2024-04
2024-07
2024-10
2025-01
2025-04
2025-07
2025-10
2026-01
2026-04

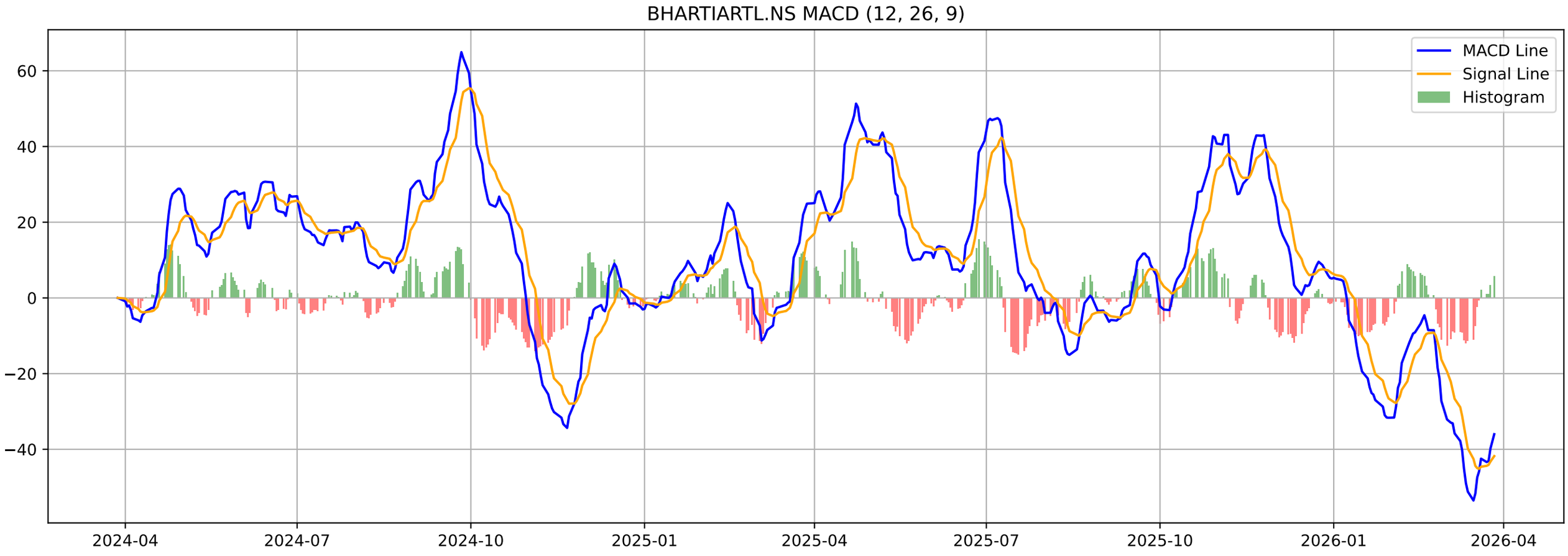
BHARTIARTL.NS MACD (12, 26, 9)
MACD Line
Signal Line
Histogram
60
40
20
0
−20
−40
2024-04
2024-07
2024-10
2025-01
2025-04
2025-07
2025-10
2026-01
2026-04

BHARTIARTL.NS - Volatility Squeeze Summary

BB Width:	0.0878
ATR:	42.3000
Total Signals:	14
Signal 1:	BB Squeeze at 2026-02-11 00:00:00+05:30 (Price: 2012.10)
Signal 2:	BB Squeeze at 2026-02-12 00:00:00+05:30 (Price: 2014.50)
Signal 3:	BB Squeeze at 2026-02-13 00:00:00+05:30 (Price: 2004.70)
Signal 4:	BB Squeeze at 2026-02-16 00:00:00+05:30 (Price: 2029.40)
Signal 5:	BB Squeeze at 2026-02-17 00:00:00+05:30 (Price: 2020.30)

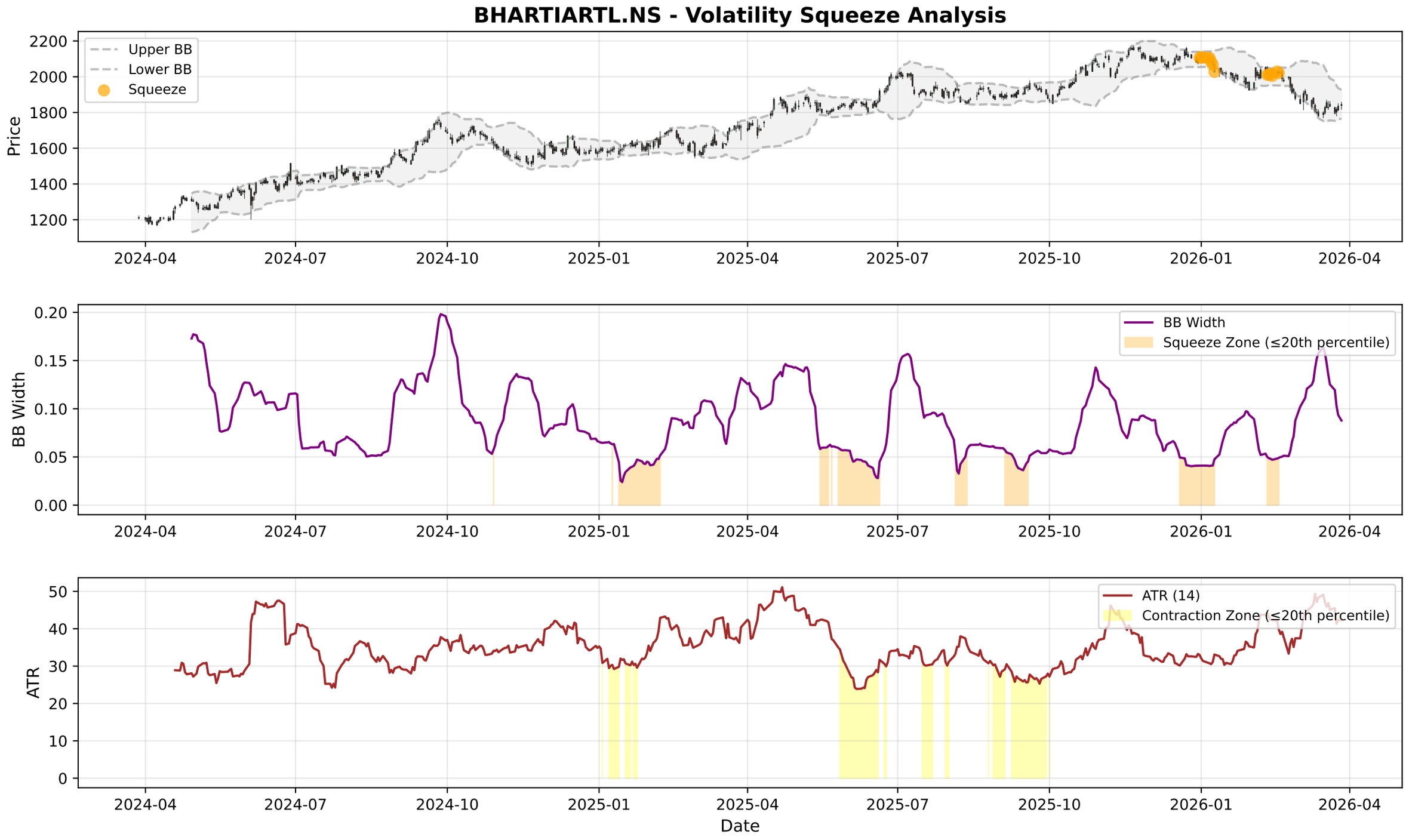
BHARTIARTL.NS - Volatility Squeeze Analysis
Price
Upper BB
Lower BB
Squeeze
2200
2000
1800
1600
1400
1200
BB Width
BB Width
Squeeze Zone (≤20th percentile)
0.20
0.15
0.10
0.05
0.00
ATR
ATR (14)
Contraction Zone (≤20th percentile)
50
40
30
20
10
0
2024-04
2024-07
2024-10
2025-01
2025-04
2025-07
2025-10
2026-01
2026-04
Date

BHARTIARTL.NS - RSI-Volume Summary

Current RSI:	44.67
Current Volume:	24490425
Volume MA 20:	11226760
Bullish Divergences:	0
Bearish Divergences:	5
Bearish Div 1:	Date: 2025-05-06 00:00:00+05:30, Price: 1885.24
Bearish Div 2:	Date: 2025-11-21 00:00:00+05:30, Price: 2162.70

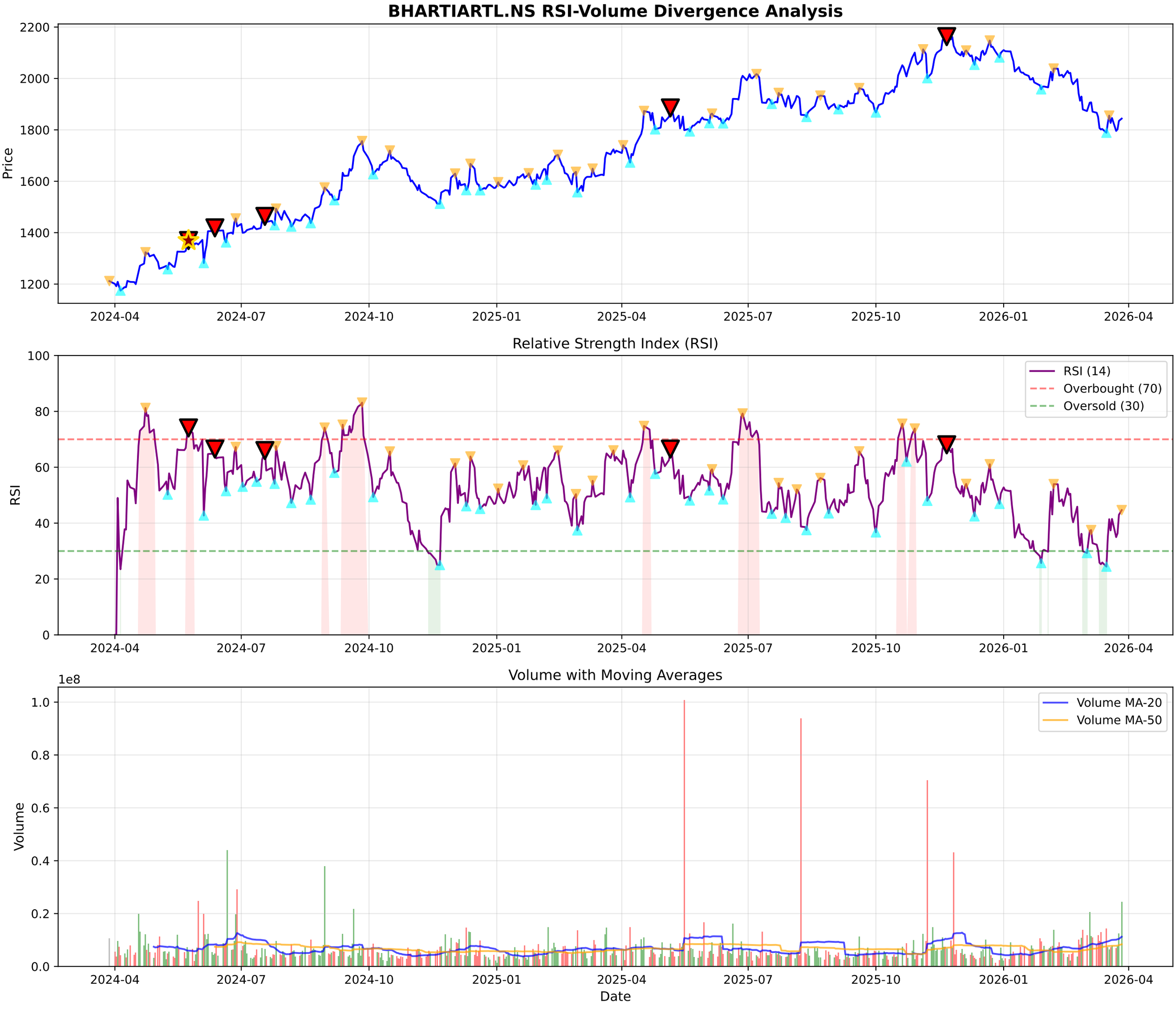
BHARTIARTL.NS RSI-Volume Divergence Analysis
Price
2200
2000
1800
1600
1400
1200
2024-04
2024-07
2024-10
2025-01
2025-04
2025-07
2025-10
2026-01
2026-04
Relative Strength Index (RSI)
RSI
100
80
60
40
20
0
RSI (14)
Overbought (70)
Oversold (30)
Volume with Moving Averages
1e8
Volume
1.0
0.8
0.6
0.4
0.2
0.0
Volume MA-20
Volume MA-50
Date

BHARTIARTL.NS - Volume Analysis

═══ VOLUME ANALYSIS ═══:	
Status:	**34 Signals Detected**
:	
2026-03-02 [-]:	Distribution Day
2026-03-10 [-]:	Distribution Day
2026-03-12 [-]:	Distribution Day
2026-03-16 [-]:	Distribution Day
2026-03-27 [-]:	Climax Volume (Churning)

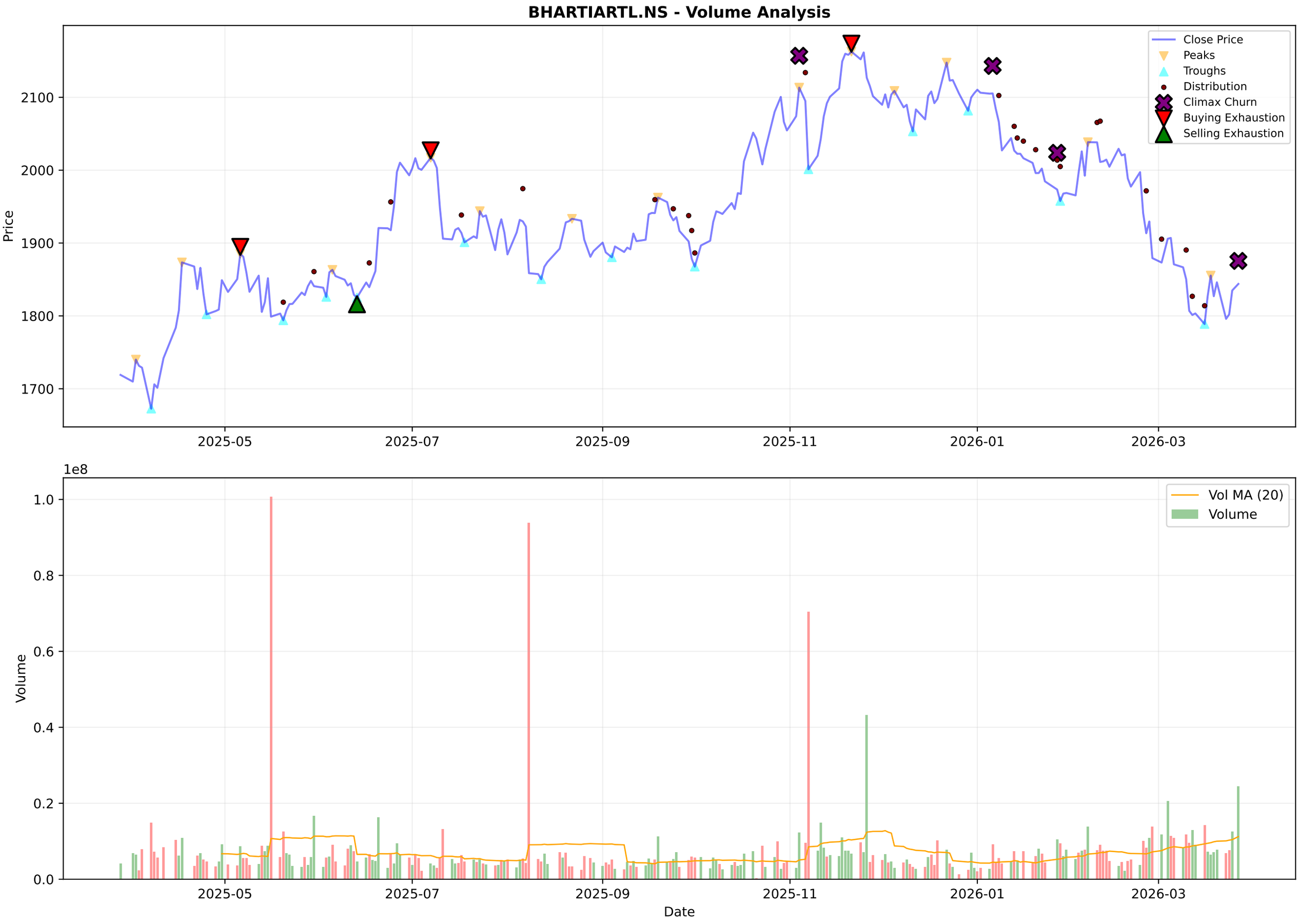
BHARTIARTL.NS - Volume Analysis
Close Price
Peaks
Troughs
Distribution
Climax Churn
Buying Exhaustion
Selling Exhaustion
Price
2100
2000
1900
1800
1700
2025-05
2025-07
2025-09
2025-11
2026-01
2026-03
1e8
Vol MA (20)
Volume
Volume
1.0
0.8
0.6
0.4
0.2
0.0
Date

BHARTIARTL.NS - Candlestick Classification Summary

═══ CANDLESTICK CLASSIFICATION ═══:	
Latest Classification:	**Buyer Control**
Recent Trend Score (10-day avg):	0.20
:	
Distribution:	
No Control:	129
Seller Control:	48
Buyer Control:	45
Buyer Strong Control:	3
Seller Strong Control:	3

BHARTIARTL.NS - Candlestick Classification
Seller Strong Control
Seller Control
No Control
Buyer Control
Buyer Strong Control
Price
2150
2100
2050
2000
1950
1900
1850
1800
1e7
Volume
8
6
4
2
0
2025-07-08
2025-08-01
2025-08-29
2025-09-24
2025-10-21
2025-11-18
2025-12-12
2026-01-08
2026-02-04
2026-03-02
Date

Multi-Timeframe Supertrend Analysis

Timeframe	Status	Value	Last Price	Signal Date
1 Week	**DOWNTREND (Sell)**	2006.12	1843.9	2026-01-19
1 Day	**DOWNTREND (Sell)**	1927.84	1843.9	2026-01-09
15 Min	**UPTREND (Buy)**	1822.51	1850.0	2026-03-27

Multi-Timeframe MACD Analysis

Timeframe	Trend	Momentum	Signal
1 Week	**Bearish**	Weakening	No Signal
1 Day	**Bullish**	Strengthening	No Signal
15 Min	**Bullish**	Strengthening	No Signal

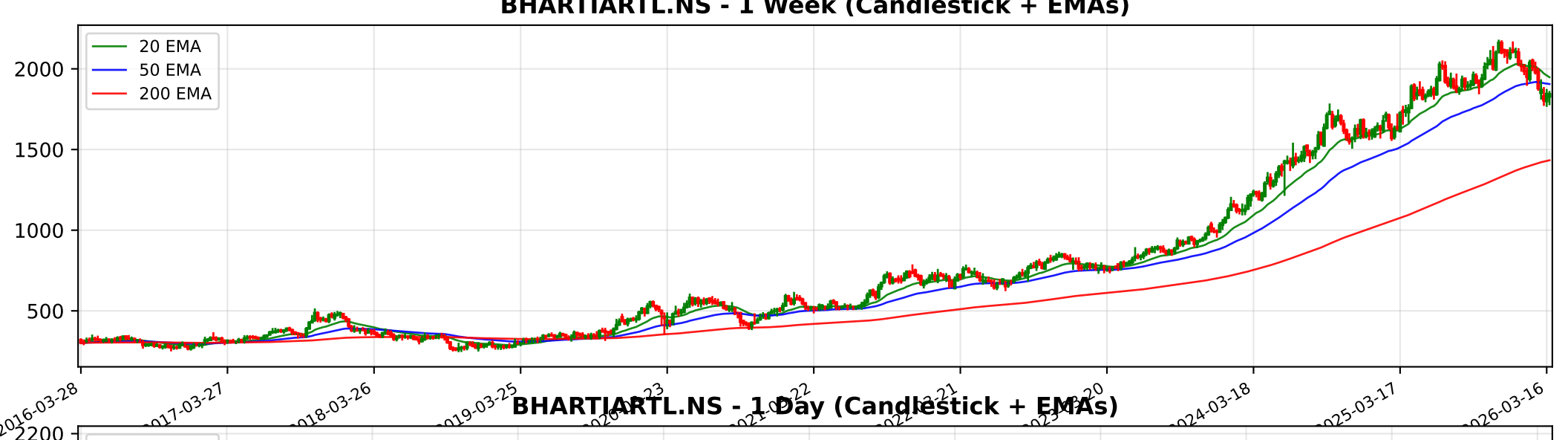
BHARTIARTL.NS - 1 Week (Candlestick + EMAs)
20 EMA
50 EMA
200 EMA
2000
1500
1000
500
2016-03-28
2017-03-27
2018-03-26
2019-03-25
2024-03-18
2025-03-17
2026-03-16

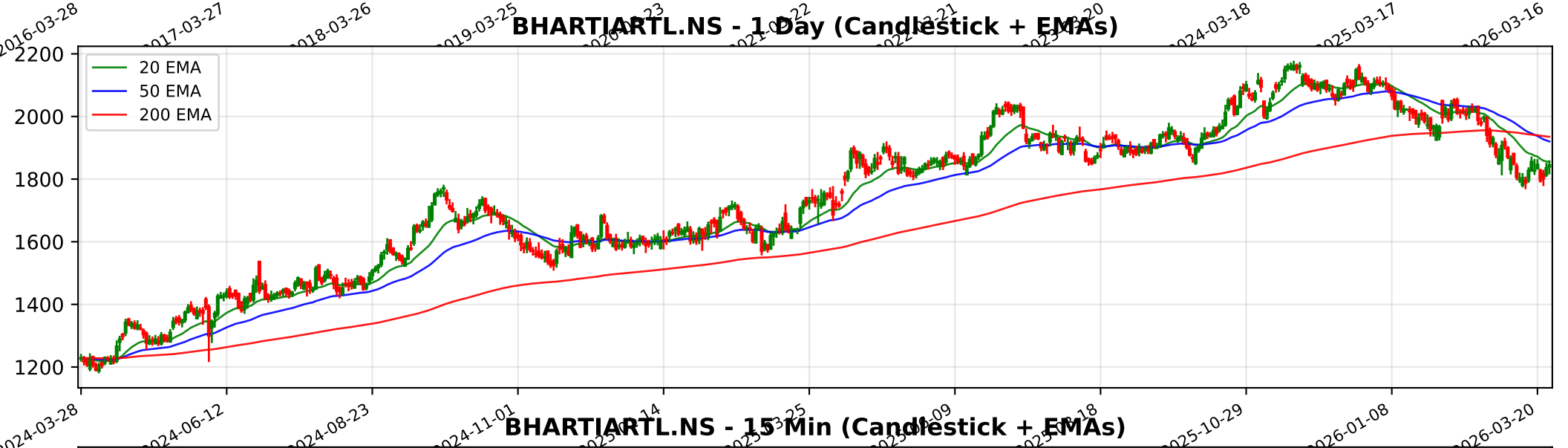
BHARTIARTL.NS - 1 Day (Candlestick + EMAs)
20 EMA
50 EMA
200 EMA
2200
2000
1800
1600
1400
1200
2024-03-28
2024-06-12
2024-08-23
2024-11-01
2025-10-29
2026-01-08
2026-03-20

BHARTIARTL.NS - 15 Min (Candlestick + EMAs)
20 EMA
50 EMA
200 EMA
2050
2000
1950
1900
1850
1800
02-04
02-10
02-16
02-20
02-26
03-05
03-11
03-17
03-23

Trendlyne Snapshot - BHARTIARTL_main

Markets | MarketMind AI | Baskets | Alerts | F&O | MF | Reports | Screeners | Subscribe | Superstars | Portfolio | Watchlist | Insider Trades | Results | More

Search Stock, IPO, MF

MARKETS / SECTOR : TELECOM SERVICES / INDUSTRY : TELECOM SERVICES / BHARTI AIRTEL LTD.

Bharti Airtel Ltd.

Ask MarketMind AI v1.5

NSE: BHARTIARTL | BSE: 532454

Bharti Airtel Live Share Price Today, Share Analysis and Chart

Mid-range Performer | In 9 Starfolio Baskets

IRAN WAR IMPACT Based on the latest financial reports and operational disclosures as of March 2026, the impact of the Iran-Israel war on Bharti Airtel Ltd. is analyzed below. ##### Outline of Impact: Minimal Bharti Airtel's direct operational exposure to the... Read More

1843.90 9.00 (0.49%)

28.1M NSE+BSE Volume High volume today

NSE 27 Mar, 2026 3:31 PM (IST)

Watchlist | Portfolio | Alert | My Notes

Overview | FORECASTER | STOCK REPORT | Buy Sell Zone | F&O | Financials | News | Reports | Technicals | Shareholding | Deals | Corporate Actions | Alerts | About

Durability score 70.0 / 100 — High Financial Strength

Valuation Score 38.3 / 100 — Mid Valuation

Momentum Score 42.6 / 100 — Technically Neutral

Analyst Price Target — FORECASTER

2,347

1Yr Price target upside is 27%

Mid-range Performer — These stocks have strong quality. Their reasonable financials and technicals make them potentially attractive to i... View Similar | Embed DVM

18 (S)	5 (W)
8 (O)	0 (T)

SWOT Analysis

Check Before You Buy

VIEW FULL CHECKLIST

High rank — 15 Positive • 8 Negative

65.2% Pass in checklist

0 — 45 — 55 — 100

PE Valuation Check

Right Now: Undervalued 129.4%

1 Year Forward: Undervalued 100.2%

INSIGHT High 5Yr PE Avg of 80.7 may distort upside values.

DVM
Key Metrics
Price Chart
Forecaster
Financials
Technicals
Shareholding
Deals
Documents
Corporate actions
Company Profile

Bharti Airtel Key Metrics

Preset Metrics: Preset Metrics

ROE Ann. %	Broker Average Target	Market Capitalization	Price to Book
25.6	2,323.62	1,069,494.7	8.5

Trendlyne Snapshot - BHARTIARTL_forecaster

Markets | MarketMind AI | Baskets | Alerts | F&O | MF | Reports | Screeners | Subscribe | Superstars | Portfolio | Watchlist | Insider Trades | Results | More

Search Stock, IPO, MF

MARKETS / SECTOR : TELECOM SERVICES / INDUSTRY : TELECOM SERVICES / BHARTI AIRTEL LTD.

Bharti Airtel Ltd.

NSE: BHARTIARTL | BSE: 532454

Mid-range Performer | In 9 Starfolio Baskets

Download real time STOCK REPORT

1843.90 9.00 (0.49%)

28.1M NSE+BSE Volume High volume today

NSE 27 Mar, 2026 3:31 PM (IST)

Watchlist | Portfolio | Alert | My Notes

Overview | FORECASTER | STOCK REPORT | Buy Sell Zone | F&O | Financials | News | Reports | Technicals | Shareholding | Deals | Corporate Actions | Alerts | About

Bharti Airtel - BHARTIARTL - stock price prediction, stock forecast, target price, analyst ratings from 32 analysts

Bharti Airtel has a share price target of Rs 2347, revenue growth forecast of 21.6%, and profit growth estimate of -16.6% for FY26, based on top 32 analyst calls.

Bharti Airtel FORECASTER - Analyst Estimates

FORECASTER DASHBOARD →

SHARE PRICE TARGET FORECAST

12 MONTH ESTIMATE

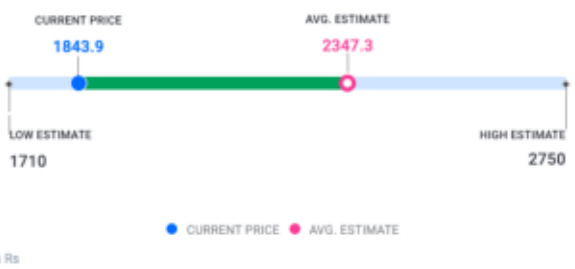

↑ HIT Bharti Airtel's share price target is above the current price, with an upside of 27.3%

EPS FORECAST

QUARTER | ANNUAL

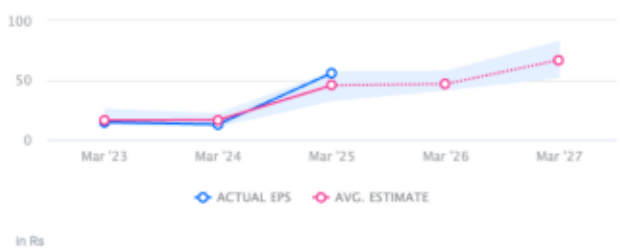

↓ MISS Bharti Airtel's EPS was lower than average estimate 2 times in past 3 years

CONSENSUS RECOMMENDATION

32 ANALYST Recommendations

BUY

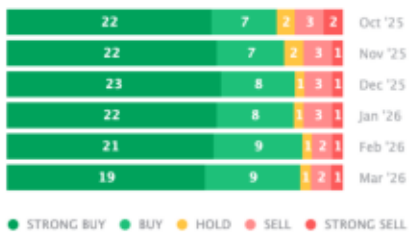

The consensus recommendation from 32 analysts for Bharti Airtel is BUY