© 2026 Stock Research. All Rights Reserved.

Strategic Trading Analysis

Step 1: Audit the Data

- **Data Present:**
  - Daily and multi-timeframe price charts (Weekly, Daily, 15-min).
  - Moving Averages (EMA 20, 50, 200) and crossover analysis.
  - Momentum and trend indicators (MACD, RSI, Supertrend, Bollinger Bands).
  - Volume analysis (Distribution days, candlestick control classification).
  - Relative Strength analysis against the benchmark sector (^CNXFMCG).
  - Basic fundamental and valuation metrics, alongside analyst consensus estimates.
- **Data Missing:**
  - Broad market context (e.g., NIFTY 50 overall trend health).
  - Detailed institutional holding data (FII/DII inflows/outflows).
  - Order book or short-interest data to gauge potential short-squeeze dynamics.
- **Confidence Level: High**. The provided report is exceptionally comprehensive, offering a 360-degree view of price action, momentum, relative strength, and volume dynamics across multiple timeframes. This is more than sufficient to evaluate a positional swing trade.

Step 2: Analyze the Setup

- **Price Structure & Trend:** The stock is currently in a defined short-to-intermediate-term downtrend. At INR 5500.00, price is trading firmly below all critical moving averages (EMA 20: 5767, EMA 50: 5871, EMA 200: 5790). The EMAs are beginning to align bearishly.
- **Momentum:** Momentum is heavily skewed to the downside. The MACD is bearish and strengthening below the zero line. The RSI is at 34.28, nearing oversold territory but currently showing no bullish divergences to suggest an immediate reversal. Multi-timeframe Supertrend analysis flashes "Sell" across Weekly, Daily, and 15-minute intervals.
- **Volume & Participation:** The volume analysis is highly concerning for bulls. The report notes 34 recent volume signals, including multiple clustered "Distribution Days" in March 2026. Candlestick analysis confirms overwhelming "Seller Control."
- **Relative Strength:** The stock has been downgraded to a "Weakening Leader" relative to the FMCG index, indicating it is losing institutional sponsorship compared to its peers.
- **Confluence:** While fundamental analyst targets suggest a 23% upside (Target: 6766) and price is nearing the lower Bollinger Band (5447), all technical timing tools point to aggressive distribution. Catching a falling knife in a high-distribution environment goes against risk-averse positional trading principles.

Step 3: Formulate the Recommendation

Recommendation: NO

Why Invalid: Entering a long position now violates core capital preservation rules. The stock is undergoing aggressive institutional distribution, is firmly rejected by its short-term moving averages, and lacks any technical evidence of a base or reversal. Even if fundamentally undervalued, technical momentum dictates that the path of least resistance is currently downward. We must wait for the sellers to exhaust themselves and for buyers to reclaim control before committing capital for a 1-4 month hold.

Conditional Plan (To add to your watchlist):

© 2026 Stock Research. All Rights Reserved.

- **Condition to Buy:** A period of sideways consolidation (base building) must occur, followed by a strong daily close above the 20-day EMA on higher-than-average volume. A bullish crossover on the Daily MACD and a flip of the Daily Supertrend from Red to Green would act as secondary confirmation.

© 2026 Stock Research. All Rights Reserved.

- **Entry Price:** ~INR 5,800.00 (Hypothetical trigger-this ensures price has cleanly broken back above the current 20-day EMA and negated the immediate short-term downtrend structure).

© 2026 Stock Research. All Rights Reserved.

- **Stop Loss:** ~INR 5,440.00 (Hypothetical risk-placed just below the current Lower Bollinger Band and recent likely swing low, risking roughly 6%).

© 2026 Stock Research. All Rights Reserved.

- **Take Profit:** ~INR 6,200.00 (Hypothetical target-targeting the previous major resistance zone and upper Bollinger Band range, offering a ~7% to 10% upside, which aligns with the 5%-15% intermediate goal).

© 2026 Stock Research. All Rights Reserved.

Candlestick Classification Analysis

Based on the provided "Candlestick Classification" summary (Page 20) and the visual chart (Page 21), here is my analysis and prediction as a seasoned price action trader using your classification algorithm.

1. Current Candlestick Classification & Trend Breakdown

Looking at the summary statistics on Page 20:* **Latest Classification: Seller Control (-1)**. The most recent daily session closed with sellers dictating the price action. * **Recent Trend Score (10-day avg): -0.30**. This is a critical metric. A negative rolling average indicates that over the last two weeks, bearish conviction (normalized body size + low closes + volume confirmation) has consistently outweighed bullish attempts.* **Historical Distribution:** Over the measured period, "Seller Control" days (60) and "Seller Strong Control" days (3) outnumber "Buyer Control" (52) and "Buyer Strong Control" (1). The high number of "No Control" (112) days shows frequent indecision, but when a side takes control, it is more often the sellers.

2. Chart Price Action Analysis (Page 21)

Looking at the far right of the chart (recent price action from late February to late March 2026):* **The Descent:** The stock has seen a sharp decline from the ~6200 resistance level down to the ~5500 support area. * **Color Analysis (Algorithm in action):** The descent is heavily populated with light red (Seller Control) and occasional dark red (Seller Strong Control) candles. According to your algorithm, this means these days had moderate-to-large bearish bodies (relative to ATR) that closed near their lows, showing buyers failed to push the price back up by the end of the session.* **Volume Validation:** Looking at the volume subplot at the bottom, there are noticeable volume spikes on the days where the price dropped sharply (the red volume bars). According to your algorithm's *Step 4 (Volume Multiplier)*, high volume on bearish bodies amplifies the negative score. This indicates that institutional or heavy participation is driving the price down-these aren't just low-volume drift days.* **Lack of Buyer Defense:** As the price reaches the lower 5500s, there is a distinct lack of green candles (Buyer Control/Buyer Strong Control). If buyers viewed this as a strong value area, we would expect to see candles with long lower wicks (Step 3) closing near their highs with strong volume (Step 4), triggering a "+2 Buyer Strong Control" signal. Instead, we are seeing mostly grey (No Control) and light red (Seller Control) candles.

3. Future Price Prediction

Prediction: Bearish (Downward to Sideways)

Reasoning: The path of least resistance remains **down**. The sellers are currently in control of the tape, validated by volume and poor daily closing positions.

Because we are seeing a cluster of "Seller Control" candles without any immediate counter-force ("Buyer Control" candles) appearing at the current lows, the momentum favors further downside. Even if the price

© 2026 Stock Research. All Rights Reserved.

temporarily stalls (resulting in grey "No Control" indecision candles), the overarching 10-day negative trend score suggests that supply is still overwhelming demand.

What to watch for: As a trader, I would not step in to catch this falling knife until the algorithm detects a clear shift. You should wait for a **"Buyer Strong Control" (+2)** candle-specifically one with a large body, closing near the high, accompanied by a high volume multiplier (>1.3x avg)-before assuming the trend has reversed. Until that signal prints, expect the price to continue bleeding lower or consolidating weakly.

News & Analyst Targets

As a stock research analyst, here is the latest analysis and update on Britannia Industries Limited (BRITANNIA) for the week ending March 28, 2026.

1) Latest News for BRITANNIA This Week

- **Key Management Resignation:** On March 27, 2026, Britannia announced the resignation of its Chief Sales Transformation Officer, Mr. Abhishek Sinha. He is stepping down effective March 31, 2026, to pursue external opportunities.
- **Shareholder Voting Results:** The company successfully concluded its postal ballot process, filing results with the BSE and NSE. The resolution to appoint Mr. Rakshit Hargave as the new Chief Executive Officer and Managing Director was passed with the requisite majority, seeing 80.21% shareholder participation.
- **Stock Volatility:** Over the last trading sessions of the week, the stock experienced intraday volatility. After a ~3% rally earlier in the week, the stock faced some selling pressure, closing down by 2.58% at INR 5,501.50 on Friday, March 27, 2026.
- **Institutional Engagement:** The company remains active in engaging with institutional investors. It recently held virtual one-to-one meets to maintain transparency regarding its growth and compliance strategies without sharing unpublished price-sensitive information.

2) Upgrades or Downgrades from Brokerages

Recently, there has been a divergence between fundamental brokerages (which remain largely bullish) and technical/quantitative platforms (which have issued downgrades):* **Technical Downgrades:** On March 23-26, 2026, quantitative analysis platform *MarketsMOJO* downgraded Britannia's stock from a "Hold" to a "Sell". The downgrade was driven by deteriorating technical indicators (such as a bearish MACD), relatively flat recent financial growth, and expensive valuation multiples. *StockInvest.us* also downgraded the stock to a "Sell Candidate" on March 27 due to negative signals from short- and long-term moving averages.* **Fundamental Upgrades & Maintained Ratings (Q1 2026):** On the fundamental side, top brokerages remain highly positive. Earlier this quarter, *Nomura* reiterated a "Buy" rating and raised its target price to INR 7,275, expecting an acceleration in volume growth as price parity stabilizes. *Motilal Oswal*, *Axis Direct*, and *Prabhudas Lilladhar* also maintained their "Buy" ratings, citing easing commodity prices and post-GST transition benefits.

3) Any Other News Directly or Indirectly Impacting BRITANNIA

- **Geopolitical and Supply Chain Clarifications:** Given the recent macroeconomic tensions and the

© 2026 Stock Research. All Rights Reserved.

conflict in West Asia (Iran), rumors circulated about industrial gas supply disruptions affecting the manufacturing sector. Britannia officially clarified that its manufacturing operations have **not** faced any significant disruptions and that the company has adequate levels of finished goods.
- **Rising Freight & Packaging Costs:** Indirectly impacting Britannia, the ongoing Iran conflict and freight bottlenecks are expected to make packaging and logistics costlier. Sector analysts note that this could nudge FMCG prices up by 1% to 3% across the board as companies lean on calibrated price increases to protect margins.
- **Strategic Shift to Counter Regional Players:** Under its new CEO, Rakshit Hargave, Britannia is adopting a "startup mentality" to aggressively fight off regional competition. The company plans to heavily invest in its e-commerce channels and marketing to consolidate its dominance in categories like biscuits, rusk, cake, and wafers.
- **Stable Commodity Prices:** While wheat prices are being closely monitored during the critical February-March season, management noted that broader commodity inflation (like palm oil) has tapered off, which should further support the expansion of operating margins going forward.

4) Latest Targets from Analysts Community and Brokerages

Despite short-term technical weakness, the fundamental outlook from street analysts remains optimistic. According to consensus data from TipRanks and Trendlyne, the average 12-month target ranges around INR 6,550 to INR 7,071, representing a healthy upside from the current market price (~INR 5,500).

Here are the most recent target prices from major brokerages for 2026:

Brokerage / Firm	Rating	Target Price (INR)	Rationale / Notes
Nomura	Buy	7,275	Anticipates transition to price parity and acceleration in volume growth to high single digits.
Axis Direct	Buy	7,170	Expects sustained momentum and high upside potential from current levels.
Motilal Oswal	Buy	7,150	Raised EPS estimates; confident in margin expansion and low-unit pack pricing stability.
JM Financial	Buy	7,000	Stable input costs expected to enable higher brand investments and sustain margins.
Prabhudas Lilladhar	Buy	6,972	Notes strong B2C focus, new management innovations, and Quick Commerce expansion.
BOB Capital Markets	Hold	6,348	Cites strong earnings momentum and margin resilience, though slightly conservative on multiples.

© 2026 Stock Research. All Rights Reserved.

Brokerage / Firm	Rating	Target Price (INR)	Rationale / Notes
Emkay Global	Reduce	5,500	Cautious view due to stretched valuations (trading above historic forward P/E norms).

Disclaimer: Stock prices and targets are highly volatile. This analysis is based on available market reports as of late March 2026 and should not be construed as direct financial advice.

Stock Detailed Analysis Report

BRITANNIA.NS

Current Price: ₹5500.00

Generated: 2026-03-28 11:59

BRITANNIA.NS - 3 Year Daily Price Chart

Long-term Fundamental Analysis (4 Years)

Metric	Is Growing?	Accelerating?	1Y Growth	3Y CAGR
Revenue	Yes	No	5.98%	7.94%
Net Income	Yes	No	1.82%	12.63%
ROE	No	No	-7.86%	-5.68%
EPS	Yes	No	1.81%	12.63%

Short-term Fundamental Analysis (6 Quarters)

Metric	Is Growing?	Recent QoQ	Avg QoQ
Revenue	Yes	7.73%	1.79%
Net Income	Yes	30.58%	7.32%
ROE	No	-22.34%	-22.34%
EPS	Yes	30.57%	15.05%

BRITANNIA.NS - Relative Strength Analysis

═══ OVERVIEW ═══:	
Benchmark Index:	^CNXFMCG
Sector:	FMCG
Classification:	**Weakening Leader**
RS Score:	55.1/100
:	
═══ RS RATIOS ═══:	
1M RS:	**1.004 [Leader]**
3M RS:	**1.082 [Leader]**
6M RS:	**1.123 [Leader]**
1Y RS:	**1.304 [Strong]**
:	
═══ TURNAROUND ANALYSIS ═══:	
Turnaround Status:	**Not Detected**
:	
SIGNAL CRITERIA::	
✗ Emerging RS:	**Not accelerating**
✗ Medium-term Lagging:	**Not lagging**
✗ Performance Improving:	**Not improving**

Relative Strength Analysis: BRITANNIA.NS vs ^CNXFMCG
Classification: Weakening Leader

Price Performance Comparison (Normalized)

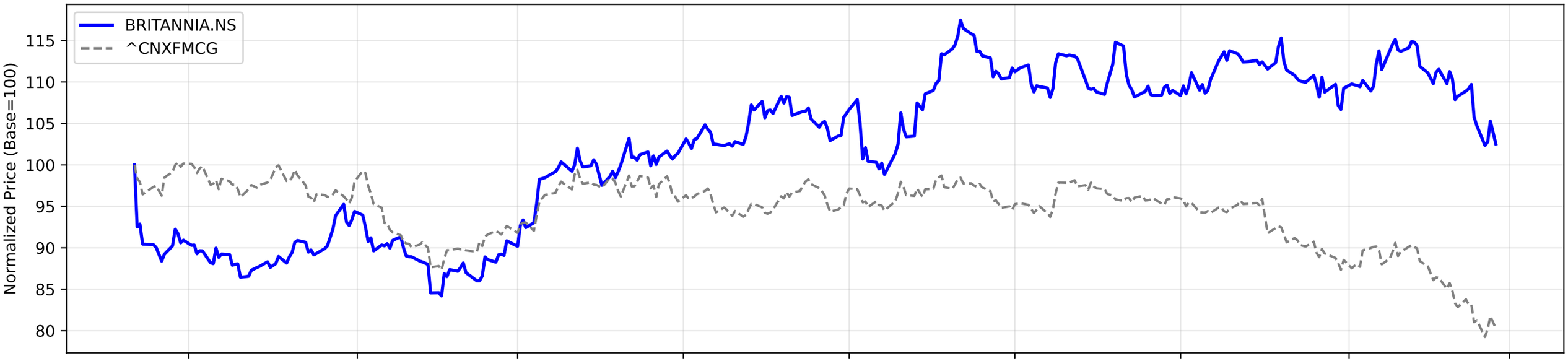

RS Ratio Trends (Multiple Timeframes)

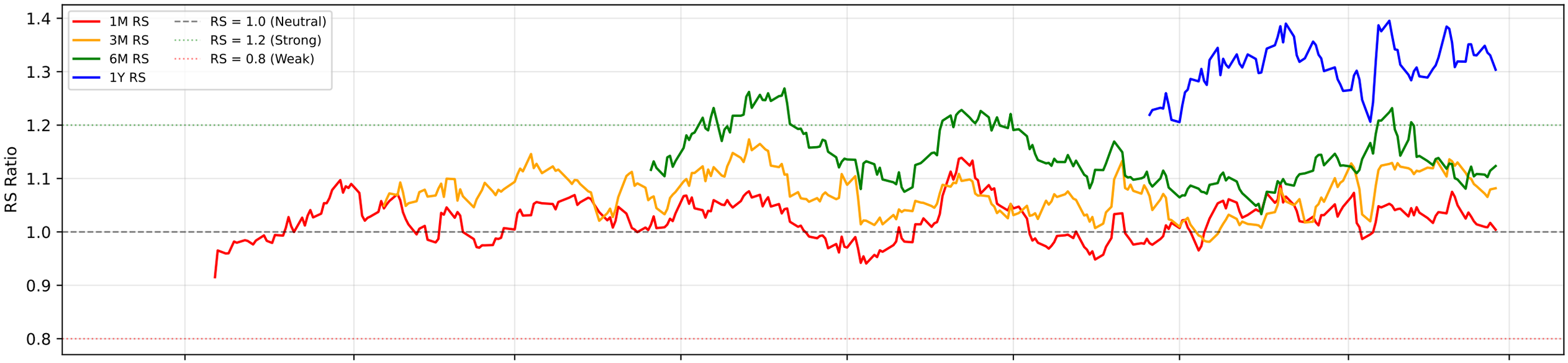

RS Composite Score Timeline

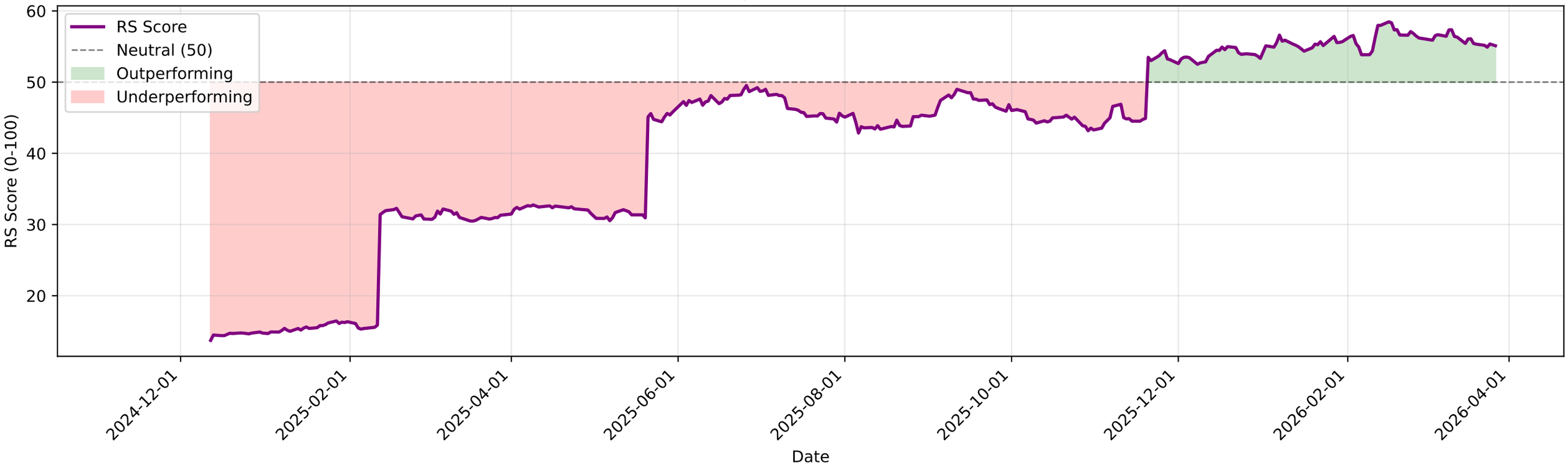

BRITANNIA.NS - EMA Crossover Summary

EMA 20:	5767.74
EMA 50:	5871.23
EMA 200:	5790.02
Trend Status:	**Short-term Downtrend**
Golden Cross Date:	2025-05-07 00:00:00+05:30
Golden Cross Price:	5281.78

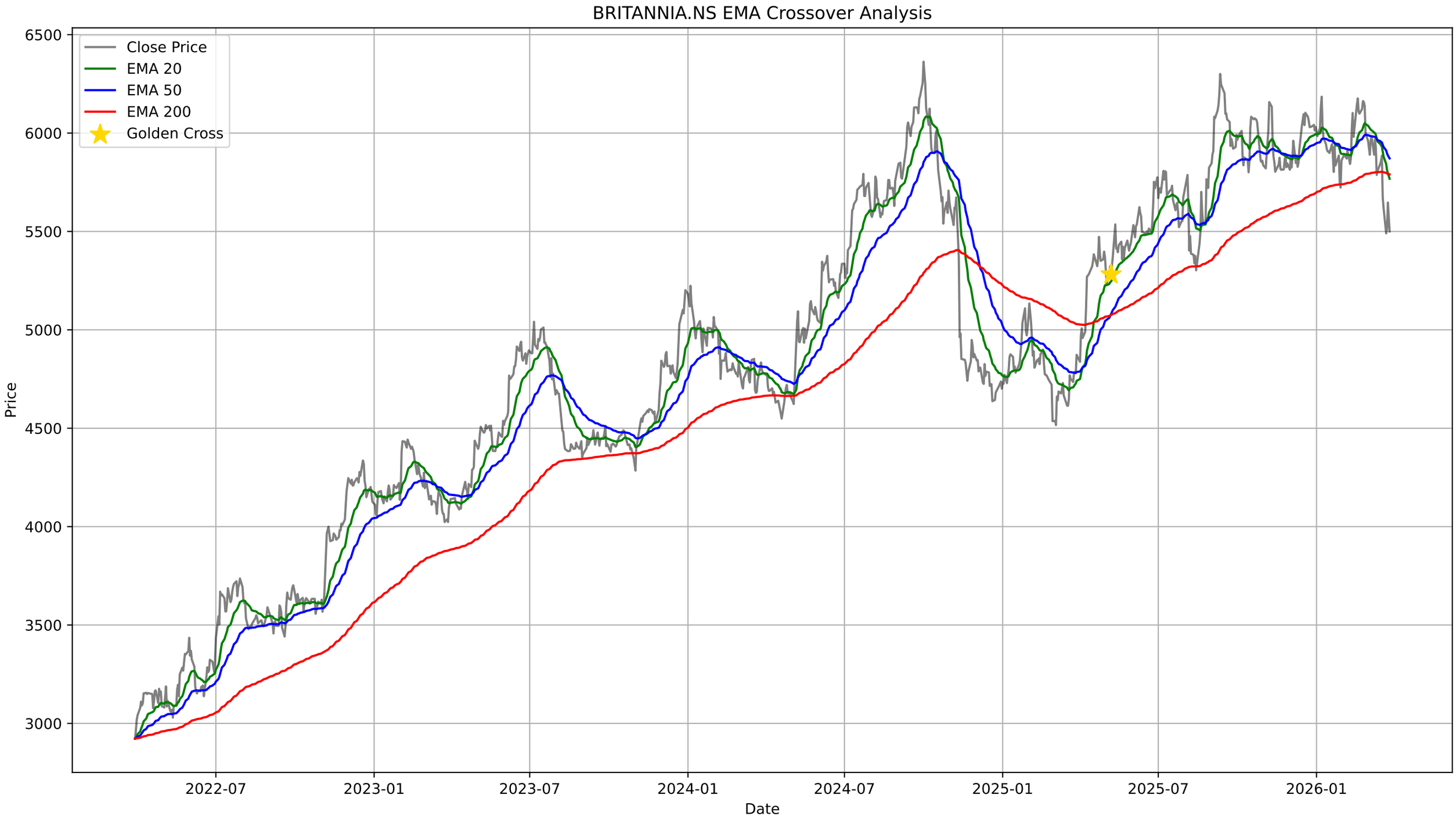
BRITANNIA.NS EMA Crossover Analysis
Close Price
EMA 20
EMA 50
EMA 200
Golden Cross
Price
Date
6500
6000
5500
5000
4500
4000
3500
3000
2022-07
2023-01
2023-07
2024-01
2024-07
2025-01
2025-07
2026-01

BRITANNIA.NS - Bollinger Bands Summary

Current Price:	5500.00
Upper Band:	6185.71
Middle Band (SMA 20):	5816.80
Lower Band:	5447.89
%B:	0.0706
Band Width:	0.1268
Status:	Lower Half
Signal:	None
Recent Signal 1:	**Buy Signal at 2026-03-19 00:00:00+05:30**
Recent Signal 2:	**Buy Signal at 2026-03-20 00:00:00+05:30**
Recent Signal 3:	**Buy Signal at 2026-03-23 00:00:00+05:30**

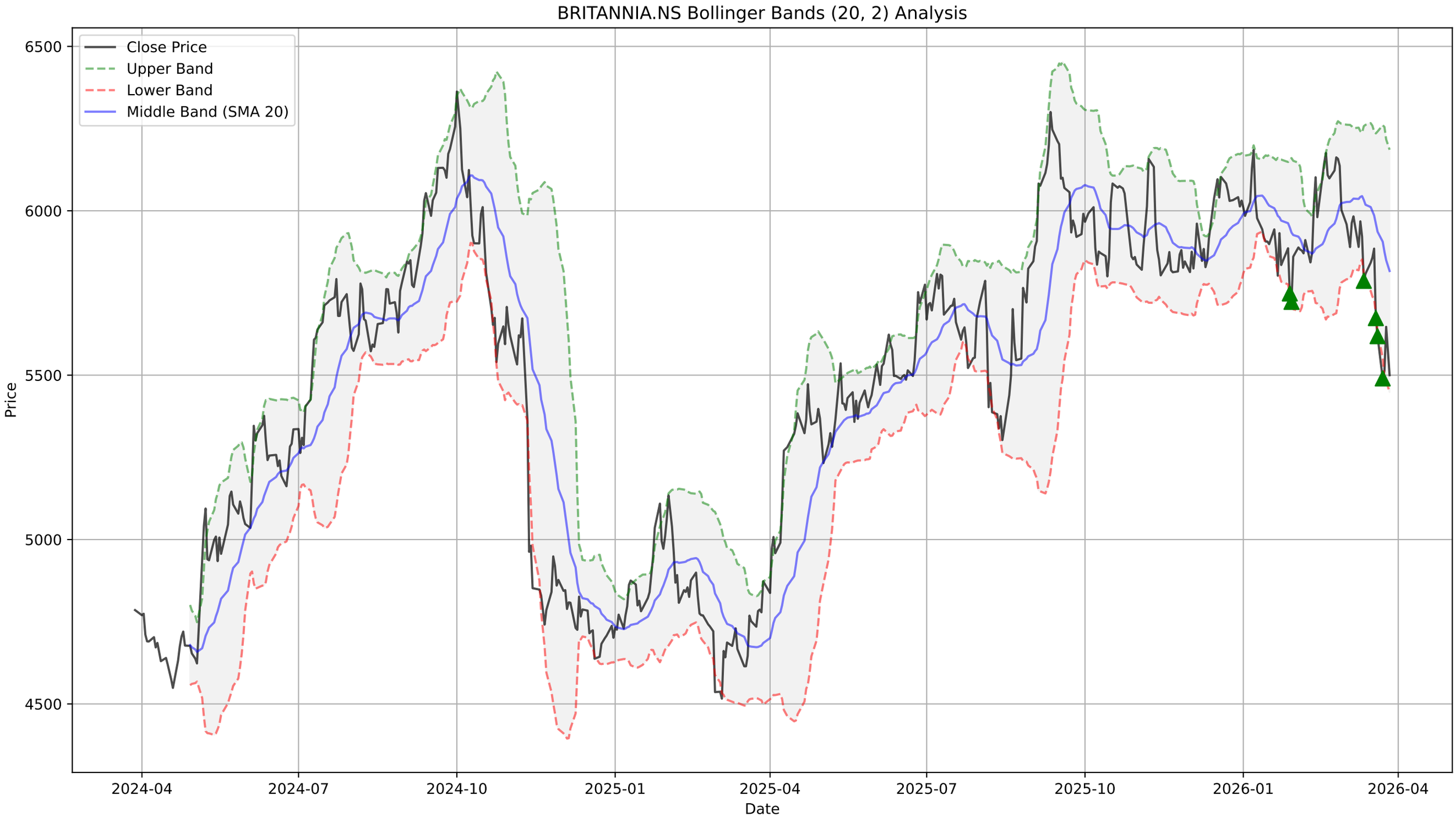
BRITANNIA.NS Bollinger Bands (20, 2) Analysis
Close Price
Upper Band
Lower Band
Middle Band (SMA 20)
Price
6500
6000
5500
5000
4500
2024-04
2024-07
2024-10
2025-01
2025-04
2025-07
2025-10
2026-01
2026-04
Date

BRITANNIA.NS - Supertrend Summary

Status:	**DOWNTREND (Sell)**
Supertrend Value:	5919.79
Signal Identified On:	2026-03-12

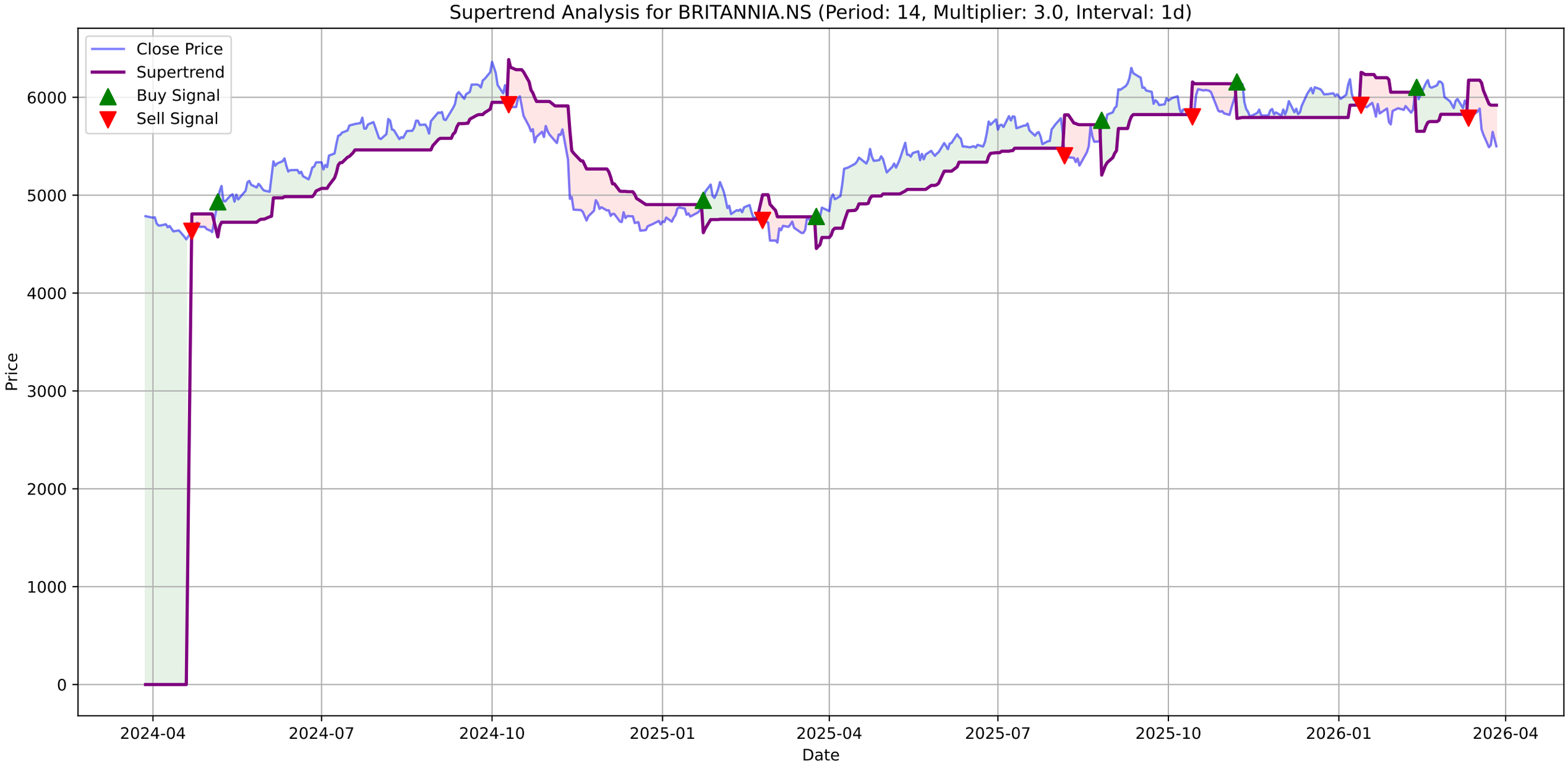
Supertrend Analysis for BRITANNIA.NS (Period: 14, Multiplier: 3.0, Interval: 1d)
Close Price
Supertrend
Buy Signal
Sell Signal
Price
Date
6000
5000
4000
3000
2000
1000
0
2024-04
2024-07
2024-10
2025-01
2025-04
2025-07
2025-10
2026-01
2026-04

BRITANNIA.NS - MACD Summary

MACD Line:	-115.60
Signal Line:	-77.62
Histogram:	-37.97
Trend:	**Bearish**
Momentum:	**Strengthening**
Signal:	None

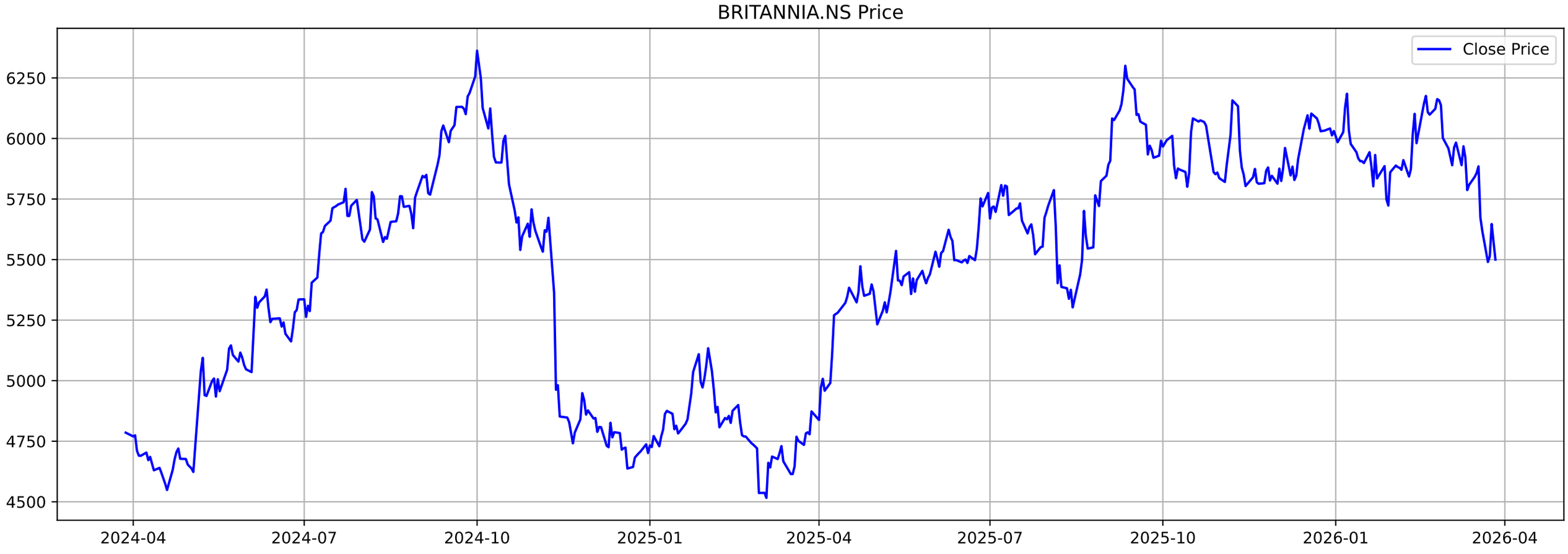
BRITANNIA.NS Price
Close Price
6250
6000
5750
5500
5250
5000
4750
4500
2024-04
2024-07
2024-10
2025-01
2025-04
2025-07
2025-10
2026-01
2026-04

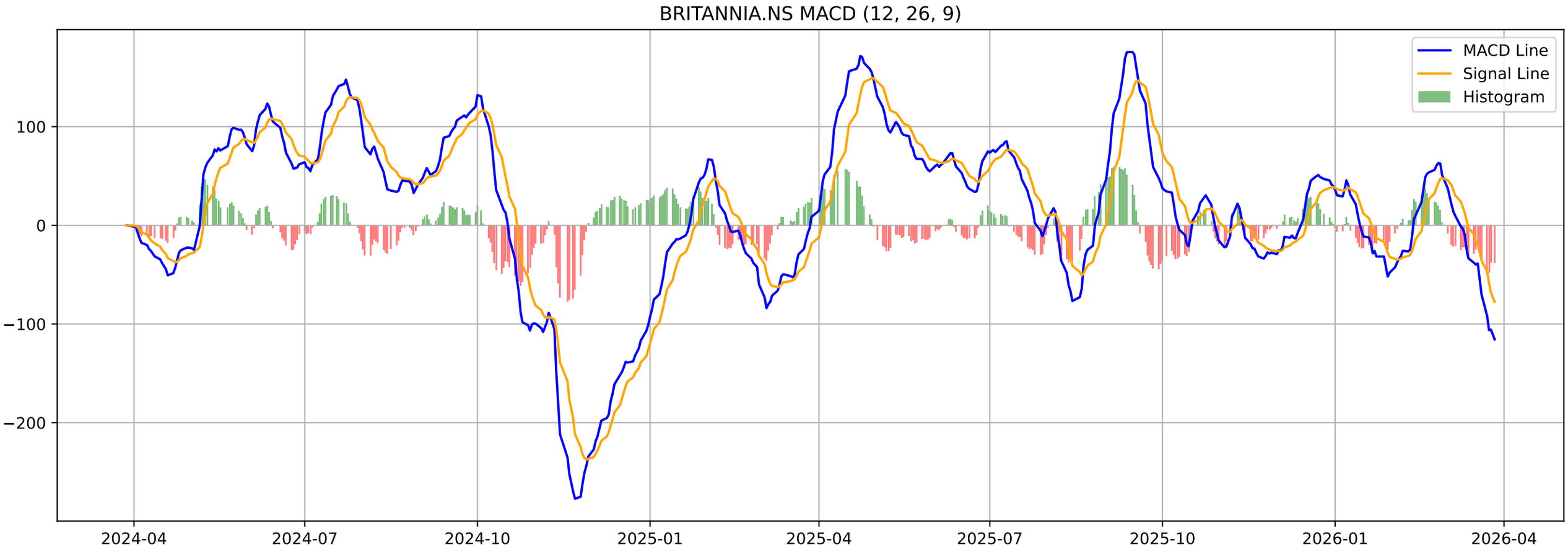
BRITANNIA.NS MACD (12, 26, 9)
MACD Line
Signal Line
Histogram
100
0
−100
−200
2024-04
2024-07
2024-10
2025-01
2025-04
2025-07
2025-10
2026-01
2026-04

BRITANNIA.NS - Volatility Squeeze Summary

BB Width:	0.1268
ATR:	150.2500
Total Signals:	20
Signal 1:	BB Squeeze at 2026-02-05 00:00:00+05:30 (Price: 5870.50)
Signal 2:	BB Squeeze at 2026-02-06 00:00:00+05:30 (Price: 5911.00)
Signal 3:	BB Squeeze at 2026-02-09 00:00:00+05:30 (Price: 5843.00)
Signal 4:	BB Squeeze at 2026-02-10 00:00:00+05:30 (Price: 5873.50)
Signal 5:	**BB Squeeze (Bullish Breakout) at 2026-02-11 00:00:00+05**

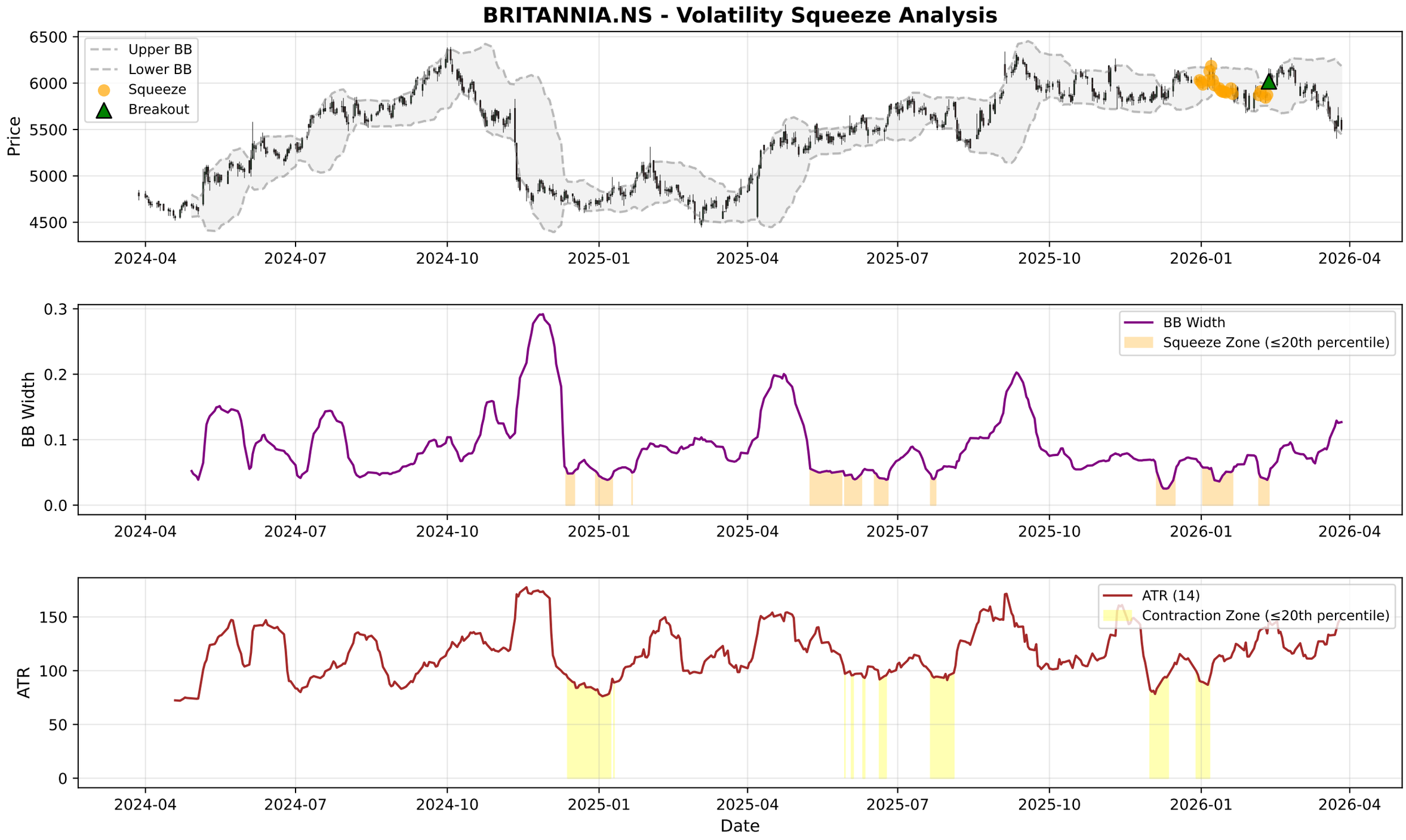
BRITANNIA.NS - Volatility Squeeze Analysis
Upper BB
Lower BB
Squeeze
Breakout
Price
6500
6000
5500
5000
4500
2024-04
2024-07
2024-10
2025-01
2025-04
2025-07
2025-10
2026-01
2026-04
BB Width
Squeeze Zone (≤20th percentile)
0.3
0.2
0.1
0.0
ATR (14)
Contraction Zone (≤20th percentile)
ATR
150
100
50
0
Date

BRITANNIA.NS - RSI-Volume Summary

Current RSI:	34.28
Current Volume:	378825
Volume MA 20:	369390
Bullish Divergences:	1
Bearish Divergences:	2
Bullish Div 1:	Date: 2024-12-20 00:00:00+05:30, Price: 4637.33
Bearish Div 1:	Date: 2025-05-12 00:00:00+05:30, Price: 5535.95
Bearish Div 2:	Date: 2025-06-09 00:00:00+05:30, Price: 5623.31

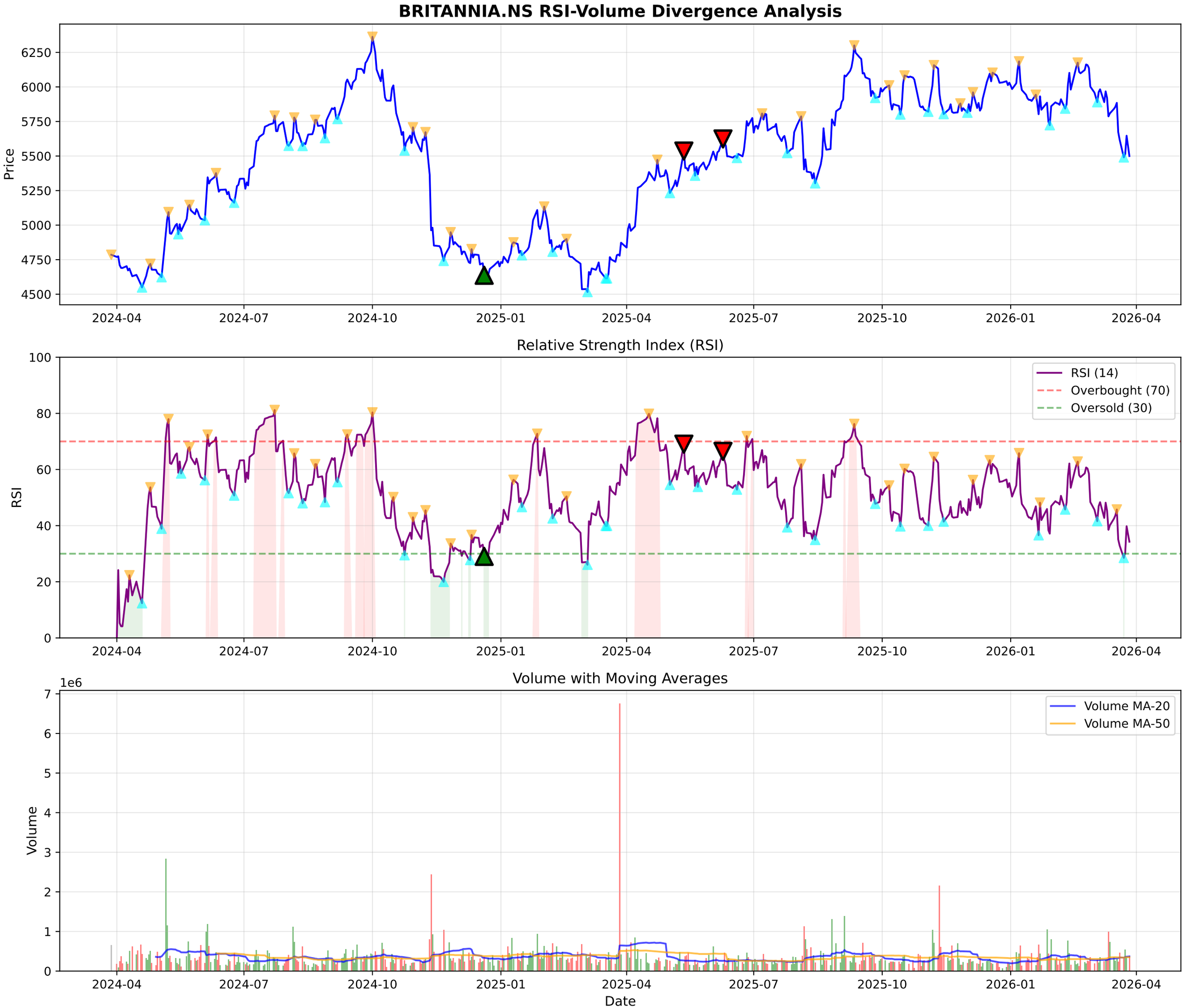
BRITANNIA.NS RSI-Volume Divergence Analysis
Price
6250
6000
5750
5500
5250
5000
4750
4500
2024-04
2024-07
2024-10
2025-01
2025-04
2025-07
2025-10
2026-01
2026-04
Relative Strength Index (RSI)
RSI
100
80
60
40
20
0
RSI (14)
Overbought (70)
Oversold (30)
Volume with Moving Averages
Volume
1e6
7
6
5
4
3
2
1
0
Volume MA-20
Volume MA-50
Date

BRITANNIA.NS - Volume Analysis

═══ VOLUME ANALYSIS ═══:	
Status:	**34 Signals Detected**
:	
2026-01-21 [-]:	Distribution Day
2026-02-20 [-]:	Distribution Day
2026-03-04 [-]:	Distribution Day
2026-03-11 [-]:	Distribution Day
2026-03-20 [-]:	Distribution Day

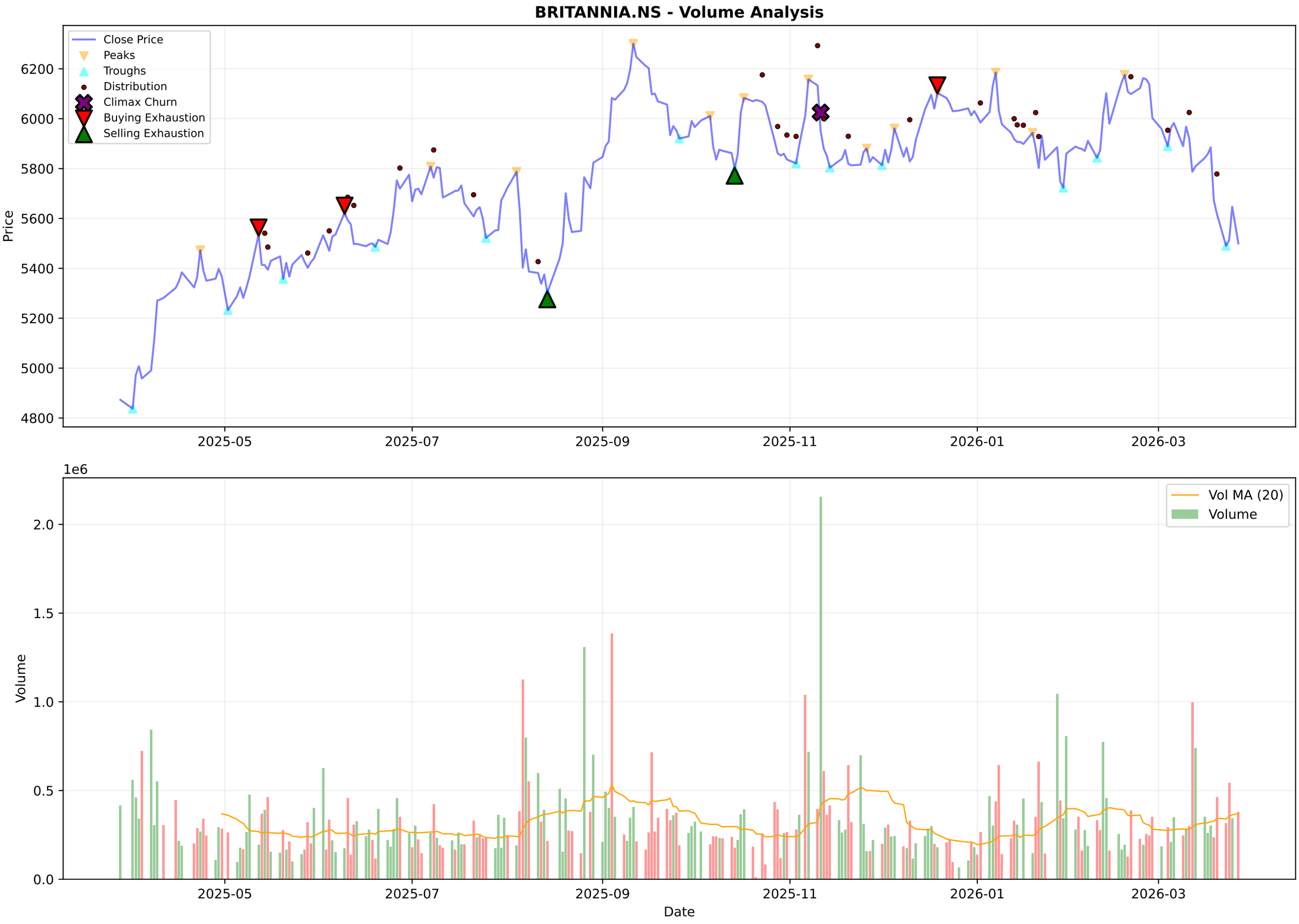
BRITANNIA.NS - Volume Analysis
Close Price
Peaks
Troughs
Distribution
Climax Churn
Buying Exhaustion
Selling Exhaustion
Price
6200
6000
5800
5600
5400
5200
5000
4800
2025-05
2025-07
2025-09
2025-11
2026-01
2026-03
1e6
Vol MA (20)
Volume
2.0
1.5
1.0
0.5
0.0
Volume
Date

BRITANNIA.NS - Candlestick Classification Summary

═══ CANDLESTICK CLASSIFICATION ═══:	
Latest Classification:	**Seller Control**
Recent Trend Score (10-day avg):	-0.30
:	
Distribution:	
No Control:	112
Seller Control:	60
Buyer Control:	52
Seller Strong Control:	3
Buyer Strong Control:	1

BRITANNIA.NS - Candlestick Classification
Seller Strong Control
Seller Control
No Control
Buyer Control
Buyer Strong Control
Price
6200
6000
5800
5600
5400
1e6
Volume
2.0
1.5
1.0
0.5
0.0
2025-07-08
2025-08-01
2025-08-29
2025-09-24
2025-10-21
2025-11-18
2025-12-12
2026-01-08
2026-02-04
2026-03-02
Date

Multi-Timeframe Supertrend Analysis

Timeframe	Status	Value	Last Price	Signal Date
1 Week	**DOWNTREND (Sell)**	6123.86	5500.0	2026-03-16
1 Day	**DOWNTREND (Sell)**	5919.79	5500.0	2026-03-12
15 Min	**DOWNTREND (Sell)**	5567.18	5500.0	2026-03-25

Multi-Timeframe MACD Analysis

Timeframe	Trend	Momentum	Signal
1 Week	**Bearish**	Strengthening	No Signal
1 Day	**Bearish**	Strengthening	No Signal
15 Min	**Bearish**	Strengthening	No Signal

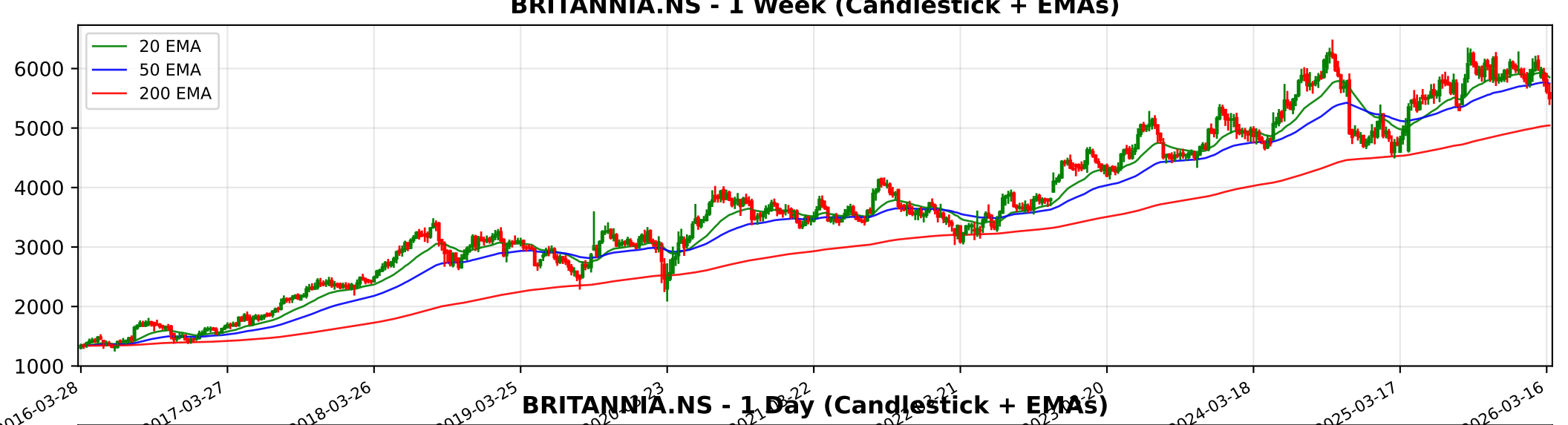
BRITANNIA.NS - 1 Week (Candlestick + EMAs)
20 EMA
50 EMA
200 EMA
6000
5000
4000
3000
2000
1000
2016-03-28
2017-03-27
2018-03-26
2019-03-25
2024-03-18
2025-03-17
2026-03-16

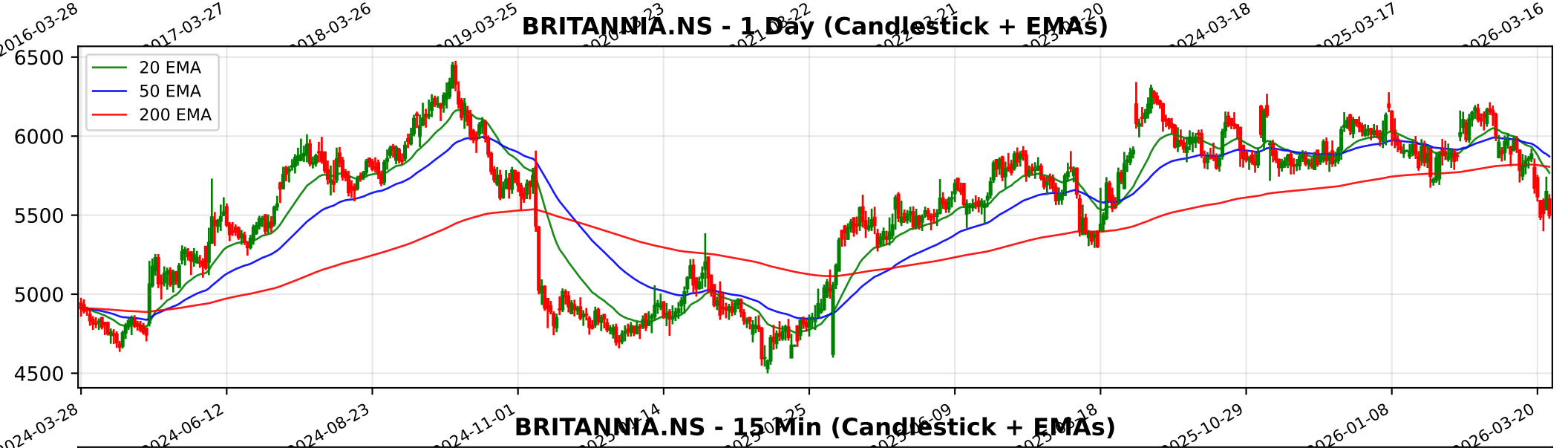
BRITANNIA.NS - 1 Day (Candlestick + EMAs)
20 EMA
50 EMA
200 EMA
6500
6000
5500
5000
4500
2024-03-28
2024-06-12
2024-08-23
2024-11-01
2025-10-29
2026-01-08
2026-03-20

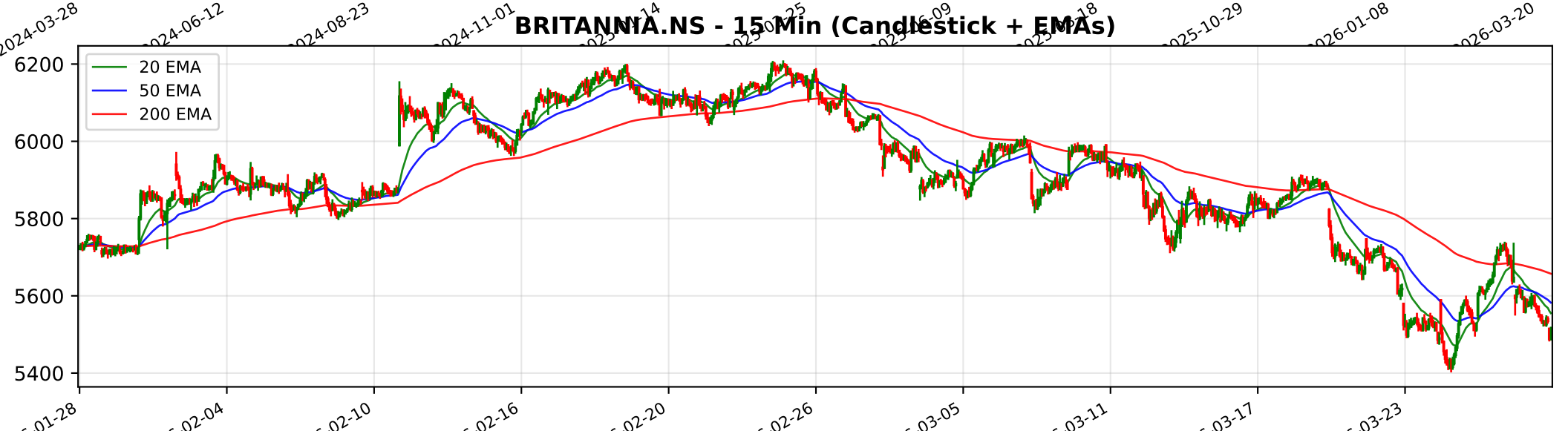
BRITANNIA.NS - 15 Min (Candlestick + EMAs)
20 EMA
50 EMA
200 EMA
6200
6000
5800
5600
5400
02-04
02-10
02-16
02-20
02-26
03-05
03-11
03-17
03-23

Trendlyne Snapshot - BRITANNIA_main

Markets | MarketMind AI | Baskets | Alerts | F&O | MF | Reports | Screeners | Subscribe | Superstars | Portfolio | Watchlist | Insider Trades | Results | More

Search Stock, IPO, MF

MARKETS / SECTOR : FMCG / INDUSTRY : PACKAGED FOODS / BRITANNIA INDUSTRIES LTD.

Britannia Industries Ltd.

Ask MarketMind AI v1.5

NSE: BRITANNIA | BSE: 500825

Britannia Industries Live Share Price Today, Share Analysis and Chart

Expensive Performer | In 4 Starfolio Baskets

IRAN WAR IMPACT The impact of the ongoing conflict and geopolitical instability in the Middle East on Britannia Industries Ltd. (BRITANNIA) is primarily negative, characterized by supply chain disruptions, rising input costs, and operational challenges in it... Read More

5500.00 -147.00 (-2.60%)

389.3K NSE+BSE Volume
NSE 27 Mar, 2026 3:31 PM (IST)

Watchlist | Portfolio | Alert | My Notes

Overview | FORECASTER | STOCK REPORT | Buy Sell Zone | F&O | Financials | News | Reports | Technicals | Shareholding | Deals | Corporate Actions | Alerts | About

Durability score	Valuation Score	Momentum Score	Analyst Price Target
85.0 / 100	26.8 / 100	40.2 / 100	6,766
High Financial Strength	Expensive Valuation	Technically Neutral	1Yr Price target upside is 23%

Expensive Performer — These stocks are strong in quality but with mid-range technicals. Their valuations are expensive — View Similar — Embed DVM

FORECASTER

SWOT Analysis: S 10, W 10, O 6, T 0

Check Before You Buy

VIEW FULL CHECKLIST

High rank — 15 Positive • 8 Negative

65.2% Pass in checklist

0 — 45 — 55 — 100

PE Valuation Check

Right Now: Fairly Valued 2.5%

1 Year Forward: Undervalued 8.1%

INSIGHT Britannia Industries is fairly valued at current PE, but undervalued on future e

DVM
Key Metrics
Price Chart
Forecaster
Financials
Technicals
Shareholding
Deals
Documents
Corporate actions
Company Profile

Britannia Industries Key Metrics

Preset Metrics: Preset Metrics

ROE Ann. %	Broker Average Target	Market Capitalization	Price to Book
50	6,554.29	132,477.6	30

Trendlyne Snapshot - BRITANNIA_forecaster

Markets | MarketMind AI | Baskets | Alerts | F&O | MF | Reports | Screeners | Subscribe | Superstars | Portfolio | Watchlist | Insider Trades | Results | More

Search Stock, IPO, MF

MARKETS / SECTOR : FMCG / INDUSTRY : PACKAGED FOODS / BRITANNIA INDUSTRIES LTD.

Britannia Industries Ltd.

NSE: BRITANNIA | BSE: 500825

Expensive Performer | In 4 Starfolio Baskets

Download real time STOCK REPORT

5500.00 -147.00 (-2.60%)

389.3K NSE+BSE Volume

NSE 27 Mar, 2026 3:31 PM (IST)

Watchlist | Portfolio | Alert | My Notes

Overview | FORECASTER | STOCK REPORT | Buy Sell Zone | F&O | Financials | News | Reports | Technicals | Shareholding | Deals | Corporate Actions | Alerts | About

Britannia Industries - BRITANNIA - stock price prediction, stock forecast, target price, analyst ratings from 34 analysts

Britannia Industries has a share price target of Rs 6766, revenue growth forecast of 7.6%, and profit growth estimate of 16.6% for FY26, based on top 34 analyst calls.

Britannia Industries FORECASTER - Analyst Estimates

FORECASTER DASHBOARD →

SHARE PRICE TARGET FORECAST

12 MONTH ESTIMATE

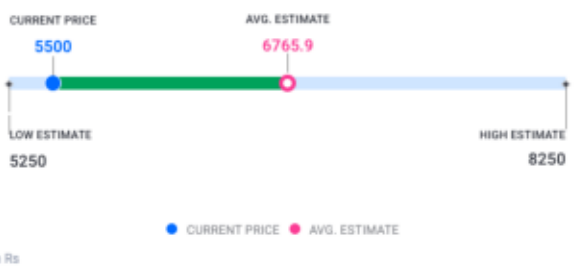

↑ HIT Britannia Industries's share price target is above the current price, with an upside of 23.0%

EPS FORECAST

QUARTER | ANNUAL

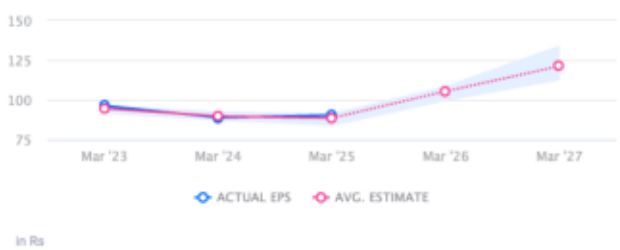

↑ HIT Britannia Industries's EPS was higher than average estimate 2 times in past 3 years

CONSENSUS RECOMMENDATION

34 ANALYST Recommendations

BUY

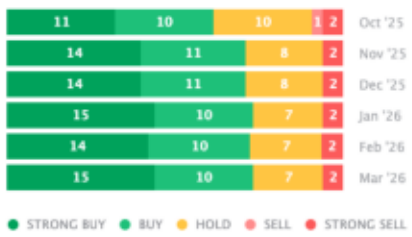

The consensus recommendation from 34 analysts for Britannia Industries is BUY