Strategic Trading Analysis
Based on the detailed report provided for CIPLA.NS, here is the positional equity trading analysis.

Step 1: Audit the Data
* **Data Present:** Daily/Weekly/Intraday charts, moving averages (20, 50, 200 EMA), momentum oscillators (MACD, RSI), volatility bands (Bollinger Bands, ATR squeeze), trend indicators (Supertrend), volume analysis, candlestick control classification, relative strength (RS) vs. sector benchmark, and high-level fundamental snapshots.
* **Data Missing:** Real-time order book (Level 2) data, detailed institutional accumulation/distribution data, and options market sentiment (Put/Call ratios, implied volatility).
* **Confidence Level:** **High**. The provided report offers a highly comprehensive top-down view of both technicals and baseline fundamentals, which is more than sufficient to evaluate an intermediate-term swing/positional trade.

Step 2: Analyze the Setup
Currently, CIPLA.NS is exhibiting severe technical damage and is caught in a **Strong <font color='#c0392b'>Downtrend</font>** across multiple timeframes.
* **Trend Structure:** The stock is trading significantly below its 20, 50, and 200-day EMAs. The EMAs are fanned out in a bearish orientation. The daily and weekly Supertrends are both firmly in "Sell" status.
* **Momentum:** The daily MACD is deep in negative territory (-30.70) and remains bearish. The RSI is hovering near oversold levels (34.73), but in strong downtrends, RSI can remain depressed for extended periods.
* **Fundamentals & Relative Strength:** While the 4-year fundamental picture shows growth, the short-term (6 quarters) shows a severe deceleration, with a recent QoQ Net Income drop of -47.92%. Furthermore, the 1-year Relative Strength score (0.774) indicates it is sharply lagging the broader Pharma sector.
* **Conclusion:** Attempting to buy this stock right now constitutes "bottom-fishing" or catching a falling knife. There is no technical evidence of a completed base, accumulation phase, or trend reversal. Capital preservation mandates stepping aside until a clear reversal structure is confirmed.

Step 3: Formulate the Recommendation
Recommendation: <font color='#c0392b'>NO</font>, do not enter this stock right now.

As a risk-averse positional trader, capital should only be deployed when the probabilities skew favorably via trend alignment and momentum confirmation. Until CIPLA.NS proves it has found a floor, it remains a heavily flawed setup.

Here is the conditional plan to revisit this stock for a potential 5%-15% intermediate move once the technicals improve:

* **Condition to Buy:** Wait for the price to stop making lower lows, establish a clear "higher high, higher low" sequence on the daily chart, and achieve a daily close above both the Daily Supertrend (~1306) and the 50-day EMA (~1333) on above-average volume.
* **Entry Price:** ~1345.00 (Hypothetical trigger upon confirming a breakout above the 50-day EMA).
* **<font color='#c0392b'>Stop Loss</font>:** ~1280.00 (Hypothetical structural risk, placed below the 20-day EMA or the immediate swing low established prior to the breakout).
* **<font color='#27ae60'>Take Profit</font>:** ~1450.00 to ~1500.00 (Hypothetical target, scaling out near the 200-day EMA and prior breakdown resistance zones, offering an approximate 8%-11% upside).

Candlestick Classification Analysis
As a seasoned Candlestick Trader, I have analyzed the "Candlestick Classification" chart (Page 21) and the corresponding summary (Page 20) for CIPLA.NS. By applying the provided 5-step classification algorithm to the price action, here is my professional interpretation and prediction for the future price movement.

1. Contextual Price Action Analysis (The Setup)
Looking at the far right of the chart (Q1 2026), CIPLA has experienced a severe, sustained downtrend, plummeting from the ~1550 level down to the low 1200s.

During the steepest parts of this drop (January to early February 2026), we saw a dominance of **Light Red (Seller

Control)** and occasional volume spikes on down days. According to the algorithm (Step 1 & Step 4), this indicates moderate to strong bearish bodies validated by higher volume, where sellers consistently forced the close near the daily lows (Step 2).

2. Current State & Algorithmic Interpretation
As the price approached the ~1200-1240 zone, the character of the candlesticks shifted dramatically:

* **Emergence of "No Control" (Gray Candles):** The cluster of gray candles at the bottom of this steep drop is highly significant. According to the algorithm, a score of `0` (No Control) occurs when bodies are weak relative to ATR (<0.5) and wicks are long on both sides (Step 3). In the context of a downtrend, this represents **Selling Exhaustion**. Sellers are throwing volume at the market, but buyers are absorbing it, resulting in indecision. The downward momentum has hit a wall.
* **The Latest Signal - "Buyer Control" (+1):** The summary on Page 20 explicitly states the Latest Classification is **Buyer Control (Light Green)**. For the algorithm to output a +1 after a prolonged downtrend, Step 1 and Step 2 must have triggered positively: the price formed a moderate bullish body relative to its ATR, and critically, **closed near its highs**. This shows that buyers not only stepped in but maintained their conviction through the end of the trading session.
* **10-Day Average Score (-0.10):** A 10-day average score of practically zero (-0.10) confirms that the bearish momentum of the previous weeks has been entirely neutralized. Sellers have lost their grip.

3. Future Price Prediction
Prediction: Short-term <font color='#27ae60'>Bullish</font> Reversal / Relief Rally

Based on the candlestick classification, the future price is heavily favored to move **UPSIDE** in the near term. Here is why:

1. **The "Braking" Sequence:** Markets rarely turn on a dime. The transition from *Seller Control (-1)* ? *No Control (0)* ? *Buyer Control (+1)* at a localized low is a textbook price-action reversal pattern. The gray indecision candles acted as the "brakes," and the recent light green candle is the price shifting into "drive."
2. **Short-Covering Potential:** When sellers lose control at the bottom of a massive run-down (as evidenced by the closing positions failing to break lower), short-sellers get nervous. The latest "Buyer Control" candle will likely force early short-covering, which adds fuel to upward price movement.
3. **Volume Validation:** Because the algorithm heavily weighs volume (Step 4), the fact that we got a "Buyer Control" signal rather than just another "No Control" signal implies that there was sufficient volume to validate the buyers' push.

Trader's Action Plan:
While the short-term bias is bullish, as a professional trader, I note that we have not yet seen a **"Buyer Strong Control" (+2)** signal (Dark Green).
* **The Play:** Look for long entries anticipating a bounce toward the 1300-1350 resistance zones.
* **Confirmation:** The bulls need to print follow-through "Buyer Control" candles in the coming days to confirm this isn't just a "dead cat bounce."
* **Risk Management:** The extreme lows of the recent gray indecision candles (~1210-1220) represent a hard line in the sand. If a "Seller Control" candle prints and closes below that level, the reversal hypothesis is invalidated.

News & Analyst Targets
As a stock research analyst, here is the latest investment research briefing for **CIPLA Ltd.**, covering the most recent developments, brokerage actions, and analyst price targets as of the final week of March 2026.

1) Latest News for CIPLA This Week (March 22 - March 28, 2026)
* **Major Leadership Transition:** On March 26, 2026, Cipla successfully concluded its postal ballot where shareholders overwhelmingly approved the appointment of **Achin Gupta** as the new Managing Director and Global CEO. He will take the helm on April 1, 2026, succeeding the incumbent Umang Vohra.
* **Resignation of Key Executive:** Mr. Pradeep Bhadauria, the Global Chief Scientific Officer, has resigned to pursue

outside interests. His last working day will be March 31, 2026.
* **$100 Million Strategic Investment & Merger:** The Board approved an investment of up to $100 million in its UK-based wholly-owned subsidiary, Cipla (EU) Limited, to provide financial assistance to its US arm, InvaGen Pharmaceuticals. Additionally, Cipla approved the amalgamation of its wholly-owned subsidiary Inzpera Healthsciences to streamline structure and reduce administrative costs.
* **Derivatives Activity Surge:** On March 25, 2026, Cipla saw a notable 12.3% surge in open interest (OI) in its derivatives segment. This robust trading volume and OI jump signifies heightened market anticipation and potential volatility ahead for the stock.

2) Upgrades and Downgrades from Brokerages
* **Jefferies (March 2026):** **Downgraded** and added Cipla to its latest "Underperform" list. The brokerage cited a weak growth outlook, rising competitive intensity, and structural pressure on US revenues as key risks to earnings.
* **UBS (March 2026):** **Cut target price** to INR 1,400 amid short-term supply headwinds and operational pressure.
* **Broader Downgrade Cycle (Jan - Feb 2026):** Following a significant earnings miss in Q3 FY26, the stock has been hit by a wave of downgrades. **HSBC** downgraded the stock to Hold, **JPMorgan** downgraded it to Neutral, and **Morgan Stanley** maintained an Underweight rating. MarketsMOJO also officially downgraded its technical rating from "Hold" to "Sell" due to weakening price momentum and flat financials.

3) Other News Directly or Indirectly Impacting CIPLA
* **US FDA Product Recalls & ESG Downgrade:** Cipla's US subsidiary had to initiate Class III recalls for batches of a generic anti-cancer drug (Nilotinib capsules) and Lanreotide injection owing to manufacturing specification failures. Because of these supply disruptions and recalls, Cipla's ESG rating was recently revised downward from 66 to 65 for FY2024-25.
* **Global Biologics Ambitions:** Shifting up the value chain, Cipla recently incorporated an arm in the Middle East and entered into a 60:40 joint venture with Kemwell Biopharma to manufacture biologics globally. They also opened a new subsidiary in Saudi Arabia to widen their geographic footprint.
* **Lingering Q3 Earnings Overhang:** The stock continues to feel the drag from its Q3 FY26 earnings where net profits crashed by 57% year-on-year to INR 676 crore. This was largely driven by a steep decline in highly profitable *gRevlimid* sales, higher R&D costs, and a one-time adjustment (INR 276 crore) related to new Labour Codes.

4) Latest Targets from Analyst Community and Brokerages

The consensus on the street has turned visibly cautious. Below is a summary of the latest price targets issued by major brokerages in Q1 2026:

Brokerage Firm	Rating / Recommendation	Target Price (INR)
Prabhudas Lilladher	Accumulate	INR 1,675
Nomura	Buy	INR 1,510
JPMorgan	Neutral	INR 1,460
Elara Capital	Accumulate	INR 1,438
UBS	Neutral / Hold	INR 1,400
Emkay Global	Reduce	INR 1,350
Bank of America (BofA)	Underperform	INR 1,325
Motilal Oswal	Neutral	INR 1,310
Morgan Stanley	Underweight	INR 1,292
HSBC	Hold	INR 1,285
Goldman Sachs	Sell	INR 1,275
Jefferies	Underperform	*Target Under Review*

Analyst Takeaway: The market is currently resetting its expectations for CIPLA. While the strong balance sheet ($100m UK injection) and expansion into biologics present long-term upside, the immediate FY26/FY27 outlook is overshadowed by the phase-out of *gRevlimid* revenues, Lanreotide supply disruptions, and leadership transition

adjustments. A defensive/cautious approach is warranted in the near term.

Stock Detailed Analysis Report

CIPLA.NS

Current Price: ₹1242.30

Generated: 2026-03-28 11:51

CIPLA.NS - 3 Year Daily Price Chart

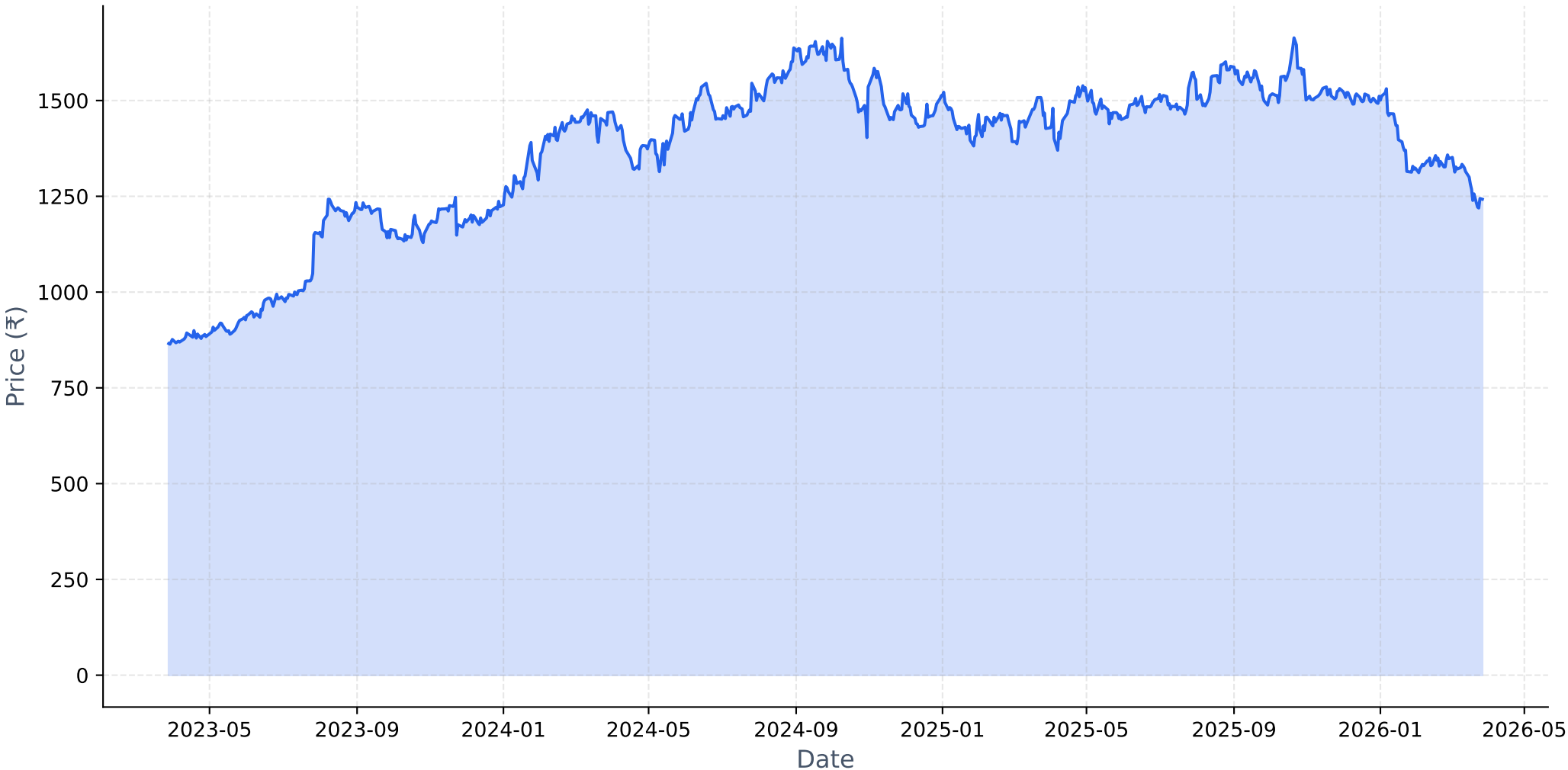

Long-term Fundamental Analysis (4 Years)

Metric	Is Growing?	Accelerating?	1Y Growth	3Y CAGR
Revenue	Yes	No	6.68%	7.88%
Net Income	Yes	No	27.93%	27.96%
ROE	Yes	No	9.52%	11.86%
EPS	Yes	No	27.89%	27.91%

Short-term Fundamental Analysis (6 Quarters)

Metric	Is Growing?	Recent QoQ	Avg QoQ
Revenue	Yes	1.84%	0.06%
Net Income	No	-47.92%	-10.84%
ROE	No	-14.71%	-14.71%
EPS	No	-47.92%	-5.57%

CIPLA.NS - Relative Strength Analysis

═══ OVERVIEW ═══:	
Benchmark Index:	^CNXPHARMA
Sector:	Pharma
Classification:	**Neutral**
RS Score:	42.8/100
:	
═══ RS RATIOS ═══:	
1M RS:	**0.939 [Neutral]**
3M RS:	**0.844 [Neutral]**
6M RS:	**0.818 [Neutral]**
1Y RS:	**0.774 [Lagging]**
:	
═══ TURNAROUND ANALYSIS ═══:	
Turnaround Status:	**!! DETECTED !!**
:	
SIGNAL CRITERIA::	
✓ **Emerging RS:**	1M (0.939) > 3M (0.844)
✓ **Medium-term Lagging:**	6M=0.818, 1Y=0.774 (≤1.0)
✓ **Performance Improving:**	3M (-17.2%) > 6M (-19.4%)

Relative Strength Analysis: CIPLA.NS vs ^CNXPHARMA
Classification: Neutral

Price Performance Comparison (Normalized)

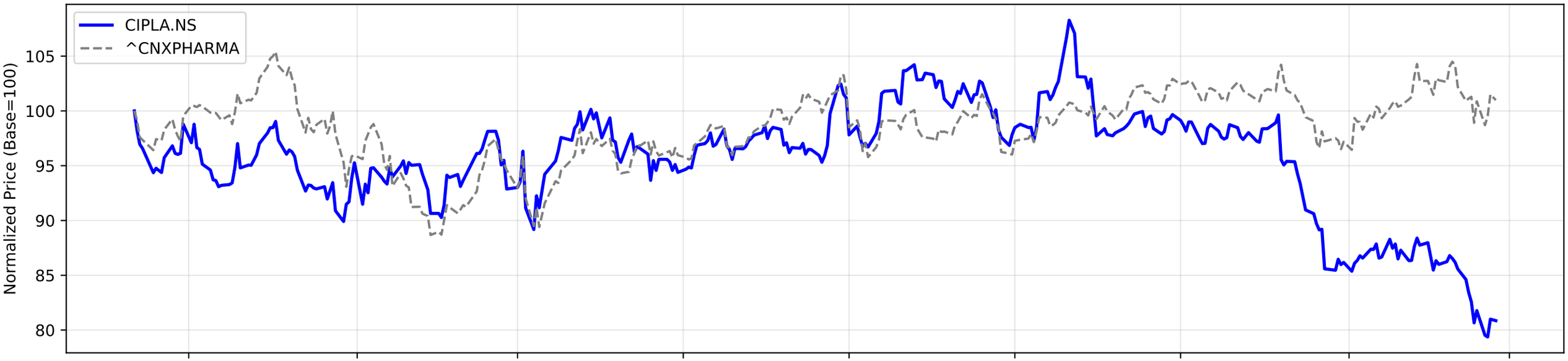

RS Ratio Trends (Multiple Timeframes)

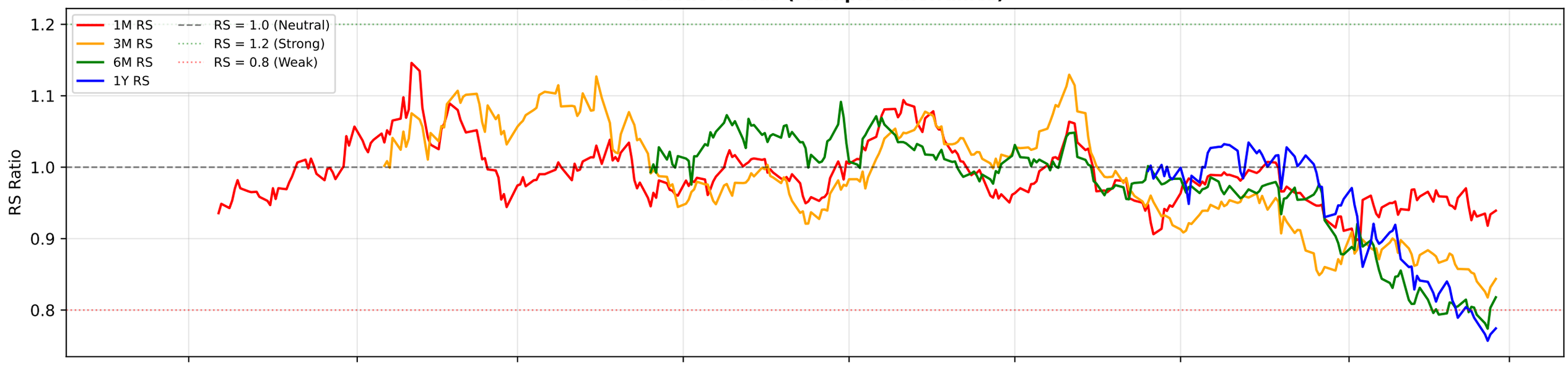

RS Composite Score Timeline

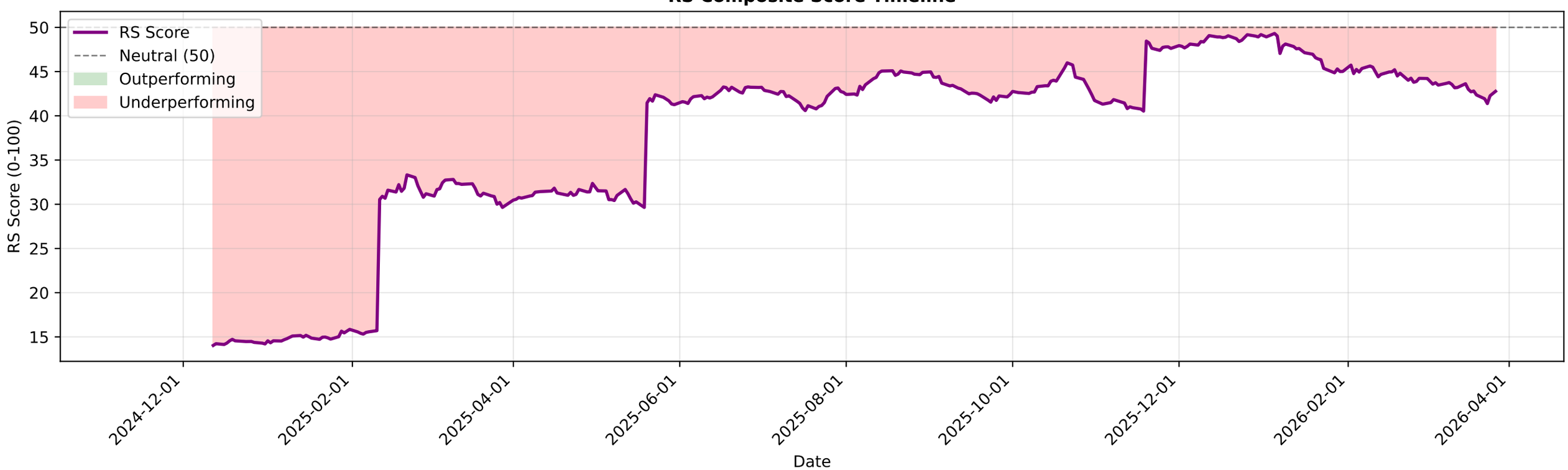

CIPLA.NS - EMA Crossover Summary

EMA 20:	1283.14
EMA 50:	1333.92
EMA 200:	1435.30
Trend Status:	**Strong Downtrend**

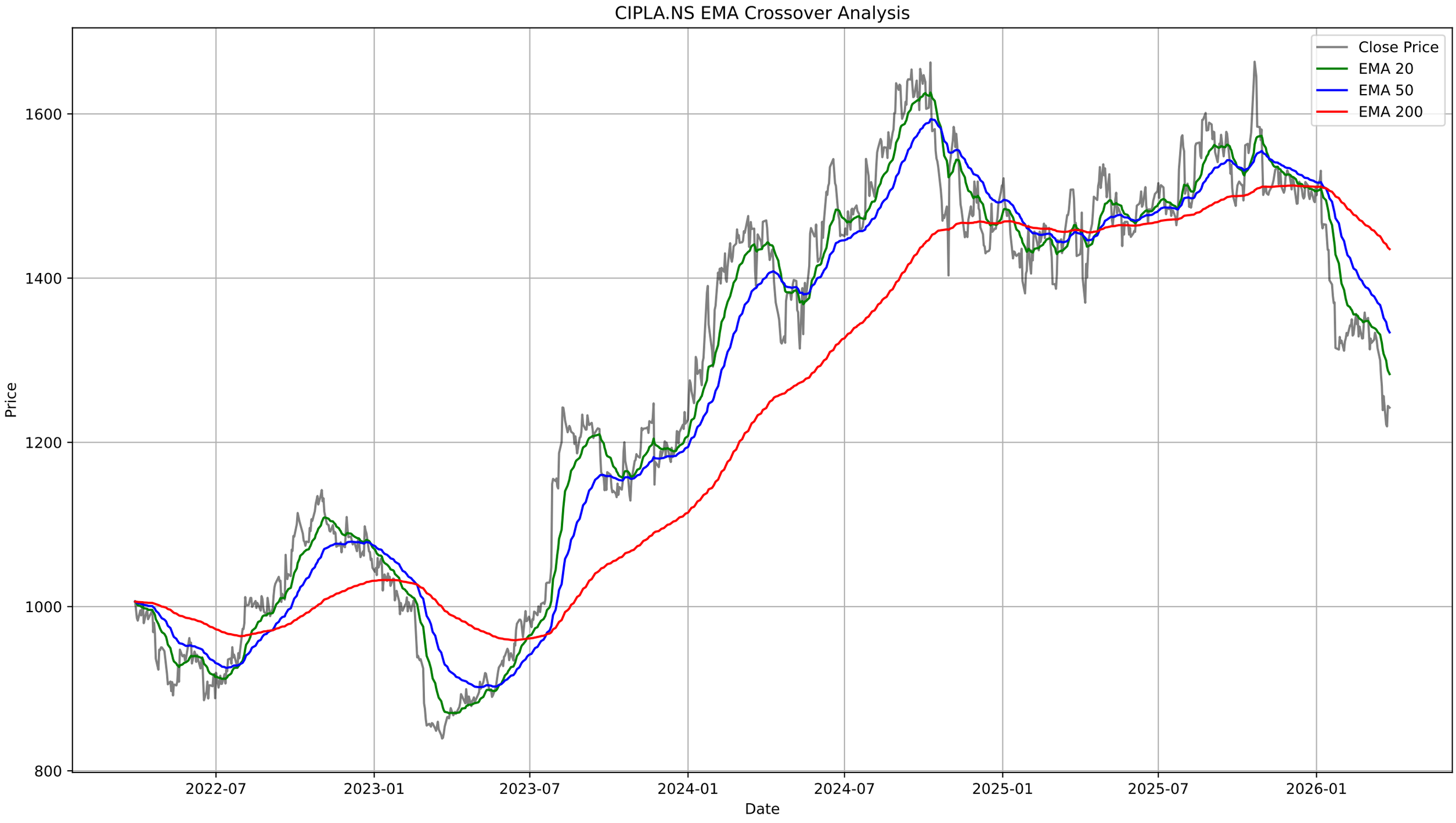
CIPLA.NS EMA Crossover Analysis
Close Price
EMA 20
EMA 50
EMA 200
Price
1600
1400
1200
1000
800
2022-07
2023-01
2023-07
2024-01
2024-07
2025-01
2025-07
2026-01
Date

CIPLA.NS - Bollinger Bands Summary

Current Price:	1242.30
Upper Band:	1386.28
Middle Band (SMA 20):	1295.98
Lower Band:	1205.68
%B:	0.2028
Band Width:	0.1394
Status:	Lower Half
Signal:	None
Recent Signal 1:	**Buy Signal at 2026-03-20 00:00:00+05:30**
Recent Signal 2:	**Buy Signal at 2026-03-23 00:00:00+05:30**
Recent Signal 3:	**Buy Signal at 2026-03-24 00:00:00+05:30**

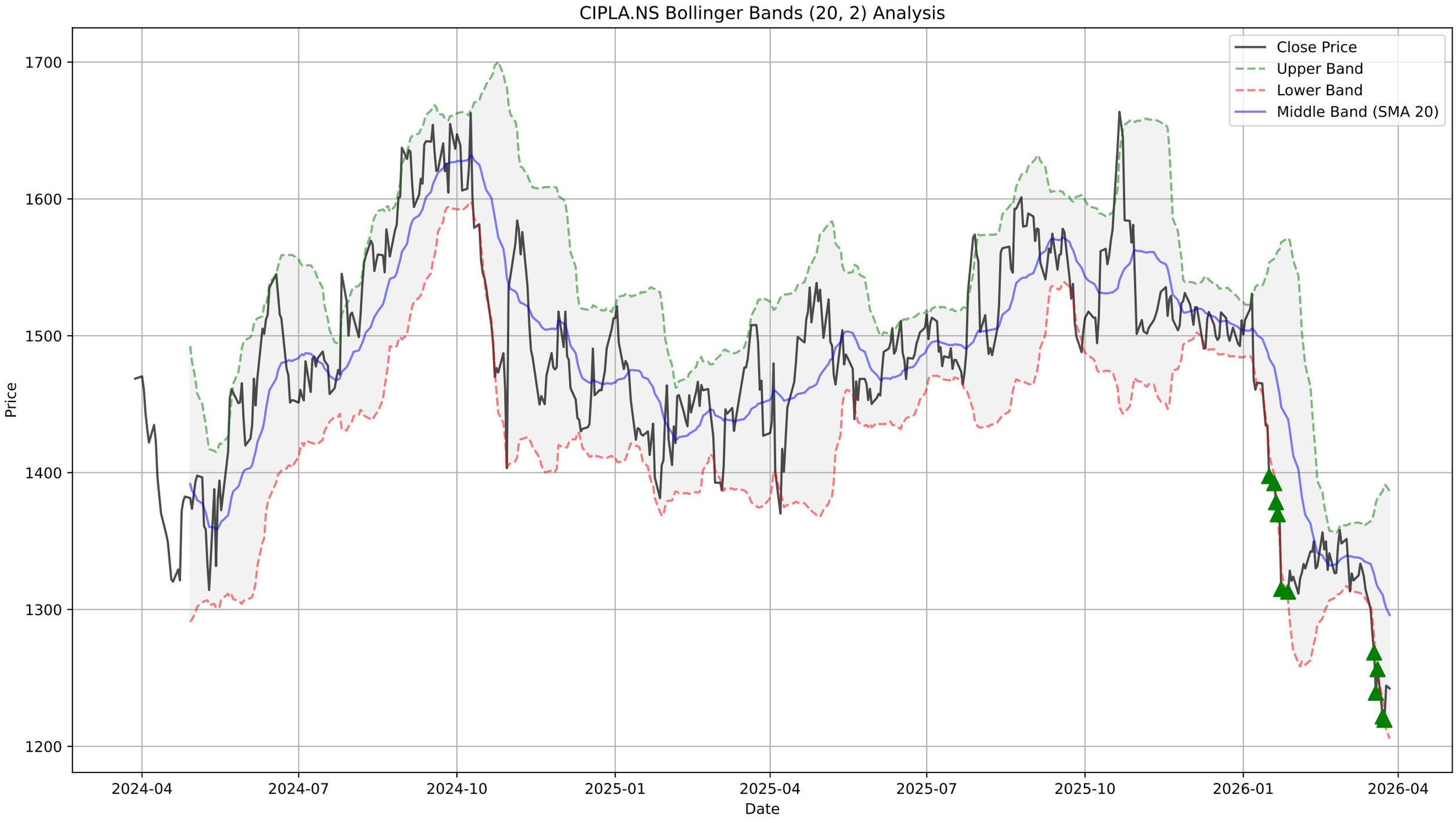
CIPLA.NS Bollinger Bands (20, 2) Analysis
Close Price
Upper Band
Lower Band
Middle Band (SMA 20)
Price
1700
1600
1500
1400
1300
1200
Date
2024-04
2024-07
2024-10
2025-01
2025-04
2025-07
2025-10
2026-01
2026-04

CIPLA.NS - Supertrend Summary

Status:	**DOWNTREND (Sell)**
Supertrend Value:	1306.94
Signal Identified On:	2025-10-28

Supertrend Analysis for CIPLA.NS (Period: 14, Multiplier: 3.0, Interval: 1d)
Close Price
Supertrend
Buy Signal
Sell Signal
Price
Date
1750
1500
1250
1000
750
500
250
0
2024-04
2024-07
2024-10
2025-01
2025-04
2025-07
2025-10
2026-01
2026-04

CIPLA.NS - MACD Summary

MACD Line:	-30.70
Signal Line:	-25.13
Histogram:	-5.57
Trend:	**Bearish**
Momentum:	**Weakening**
Signal:	None

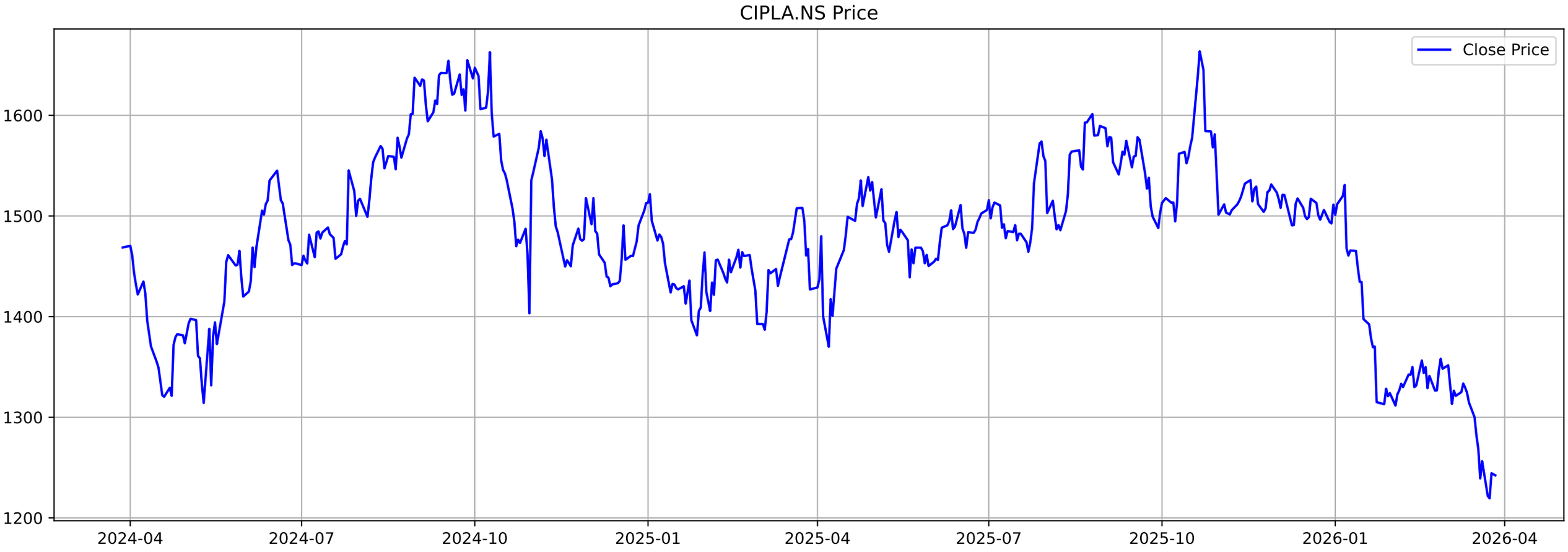
CIPLA.NS Price
Close Price
1600
1500
1400
1300
1200
2024-04
2024-07
2024-10
2025-01
2025-04
2025-07
2025-10
2026-01
2026-04

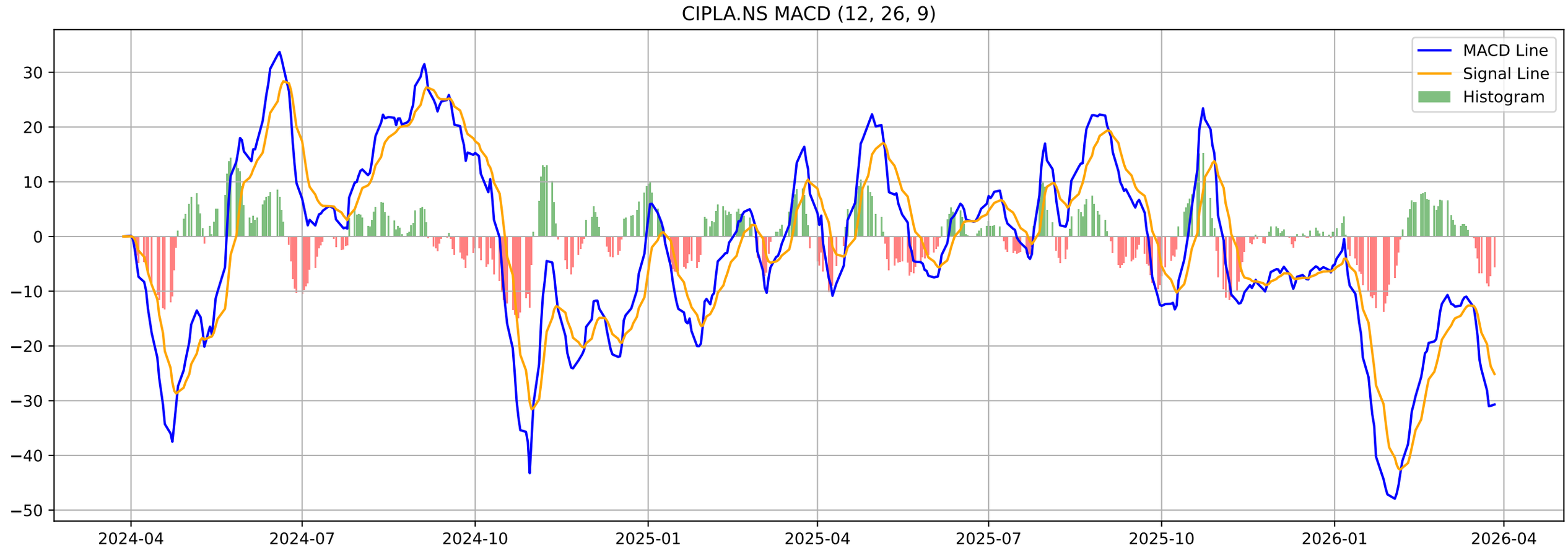
CIPLA.NS MACD (12, 26, 9)
MACD Line
Signal Line
Histogram
30
20
10
0
−10
−20
−30
−40
−50
2024-04
2024-07
2024-10
2025-01
2025-04
2025-07
2025-10
2026-01
2026-04

CIPLA.NS - Volatility Squeeze Summary

BB Width:	0.1394
ATR:	27.6429
Total Signals:	6
Signal 1:	BB Squeeze + ATR Contraction at 2026-01-01 00:00:00+05:30 (Pr
Signal 2:	BB Squeeze + ATR Contraction at 2026-01-02 00:00:00+05:30 (Pr
Signal 3:	BB Squeeze + ATR Contraction at 2026-01-05 00:00:00+05:30 (Pr
Signal 4:	**BB Squeeze + ATR Contraction (Bullish Breakout) at 2026-0**
Signal 5:	BB Squeeze at 2026-03-02 00:00:00+05:30 (Price: 1351.60)

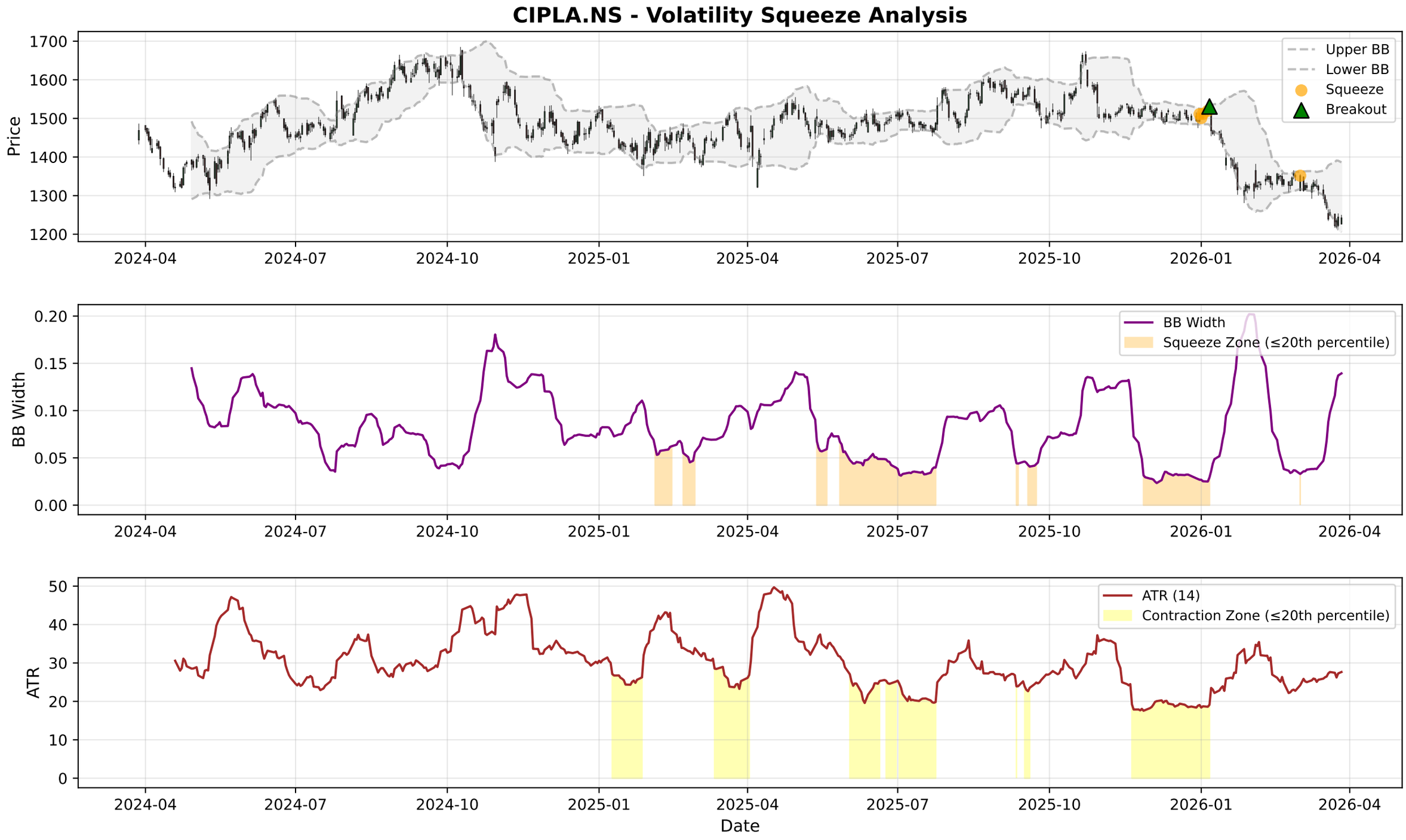
CIPLA.NS - Volatility Squeeze Analysis
Price
Upper BB
Lower BB
Squeeze
Breakout
BB Width
BB Width
Squeeze Zone (≤20th percentile)
ATR
ATR (14)
Contraction Zone (≤20th percentile)
Date
2024-04
2024-07
2024-10
2025-01
2025-04
2025-07
2025-10
2026-01
2026-04

CIPLA.NS - RSI-Volume Summary

Current RSI:	34.73
Current Volume:	2220695
Volume MA 20:	1545614
Bullish Divergences:	0
Bearish Divergences:	4
Bearish Div 1:	Date: 2024-10-09 00:00:00+05:30, Price: 1662.74
Bearish Div 2:	Date: 2025-08-25 00:00:00+05:30, Price: 1601.20

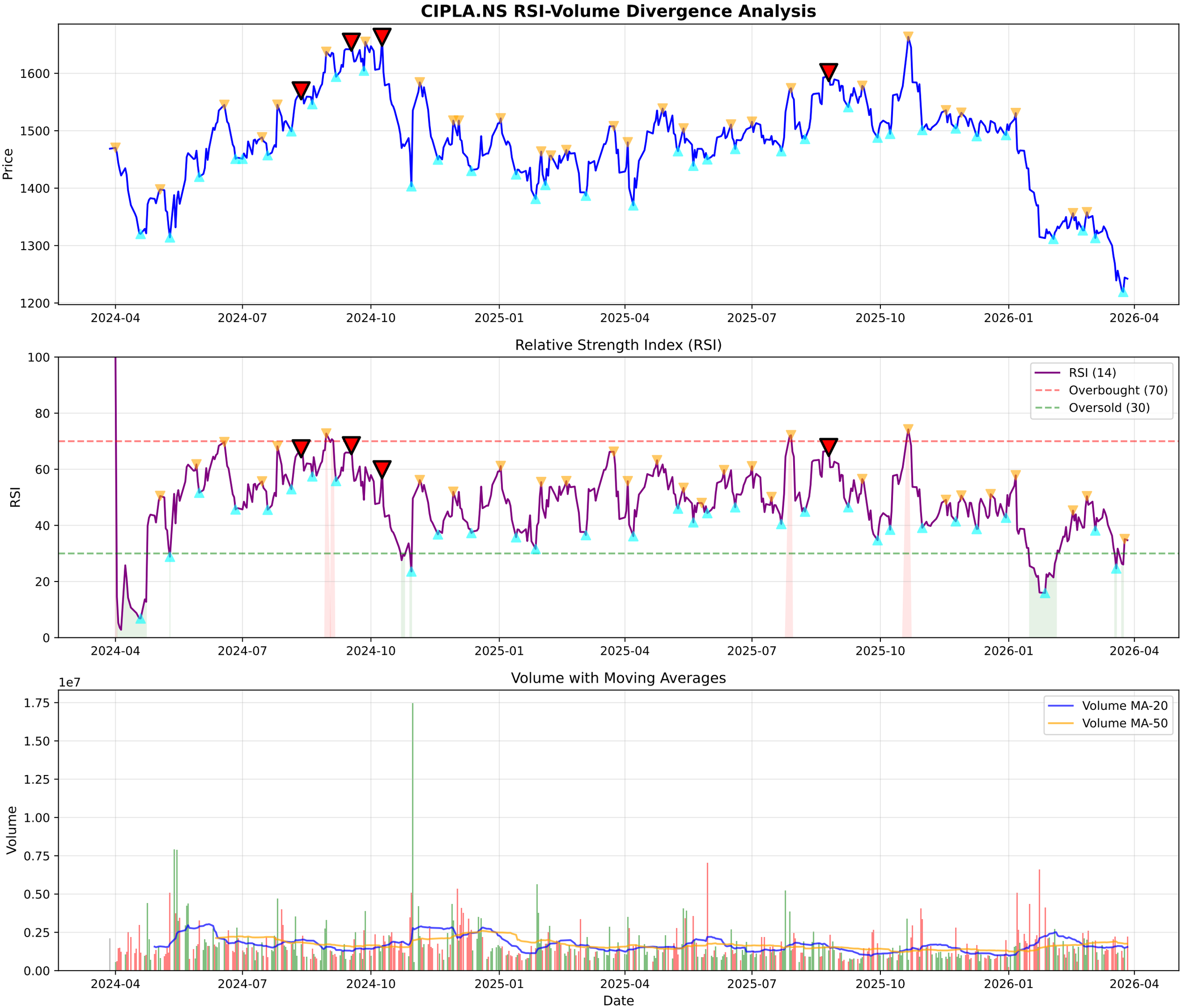
CIPLA.NS RSI-Volume Divergence Analysis
Price
1600
1500
1400
1300
1200
2024-04
2024-07
2024-10
2025-01
2025-04
2025-07
2025-10
2026-01
2026-04
Relative Strength Index (RSI)
RSI
100
80
60
40
20
0
RSI (14)
Overbought (70)
Oversold (30)
Volume with Moving Averages
1e7
Volume
1.75
1.50
1.25
1.00
0.75
0.50
0.25
0.00
Volume MA-20
Volume MA-50
Date

CIPLA.NS - Volume Analysis

═══ VOLUME ANALYSIS ═══:	
Status:	**48 Signals Detected**
:	
2026-03-04 [+]:	**Selling Exhaustion (Bullish Div)**
2026-03-17 [-]:	Distribution Day
2026-03-18 [-]:	Distribution Day
2026-03-24 [+]:	**Selling Exhaustion (Bullish Div)**
2026-03-27 [-]:	Distribution Day

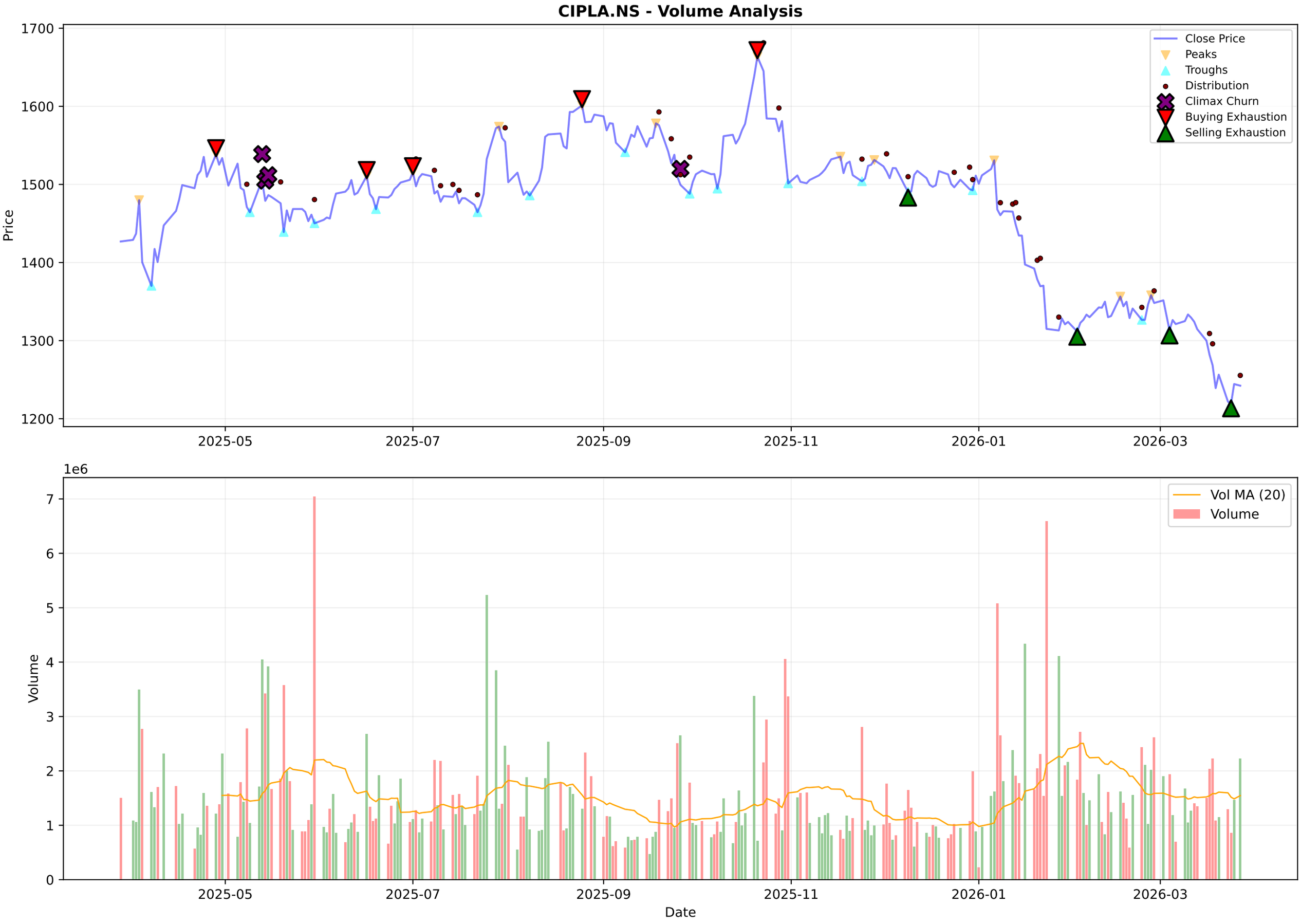
CIPLA.NS - Volume Analysis
Price
1700
1600
1500
1400
1300
1200
2025-05
2025-07
2025-09
2025-11
2026-01
2026-03
Close Price
Peaks
Troughs
Distribution
Climax Churn
Buying Exhaustion
Selling Exhaustion
1e6
Volume
7
6
5
4
3
2
1
0
Vol MA (20)
Volume
Date

CIPLA.NS - Candlestick Classification Summary

═══ CANDLESTICK CLASSIFICATION ═══:	
Latest Classification:	**Buyer Control**
Recent Trend Score (10-day avg):	-0.10
:	
Distribution:	
No Control:	118
Seller Control:	52
Buyer Control:	51
Buyer Strong Control:	5
Seller Strong Control:	2

CIPLA.NS - Candlestick Classification
Seller Strong Control
Seller Control
No Control
Buyer Control
Buyer Strong Control
Price
1600
1500
1400
1300
1200
1e6
Volume
6
5
4
3
2
1
0
2025-07-08
2025-08-01
2025-08-29
2025-09-24
2025-10-21
2025-11-18
2025-12-12
2026-01-08
2026-02-04
2026-03-02
Date

Multi-Timeframe Supertrend Analysis

Timeframe	Status	Value	Last Price	Signal Date
1 Week	**DOWNTREND (Sell)**	1336.86	1242.3	2026-01-05
1 Day	**DOWNTREND (Sell)**	1306.94	1242.3	2025-10-28
15 Min	**DOWNTREND (Sell)**	1248.27	1242.0	2026-03-27

Multi-Timeframe MACD Analysis

Timeframe	Trend	Momentum	Signal
1 Week	**Bearish**	Strengthening	No Signal
1 Day	**Bearish**	Weakening	No Signal
15 Min	**Bullish**	Strengthening	Bullish Crossover (Buy)

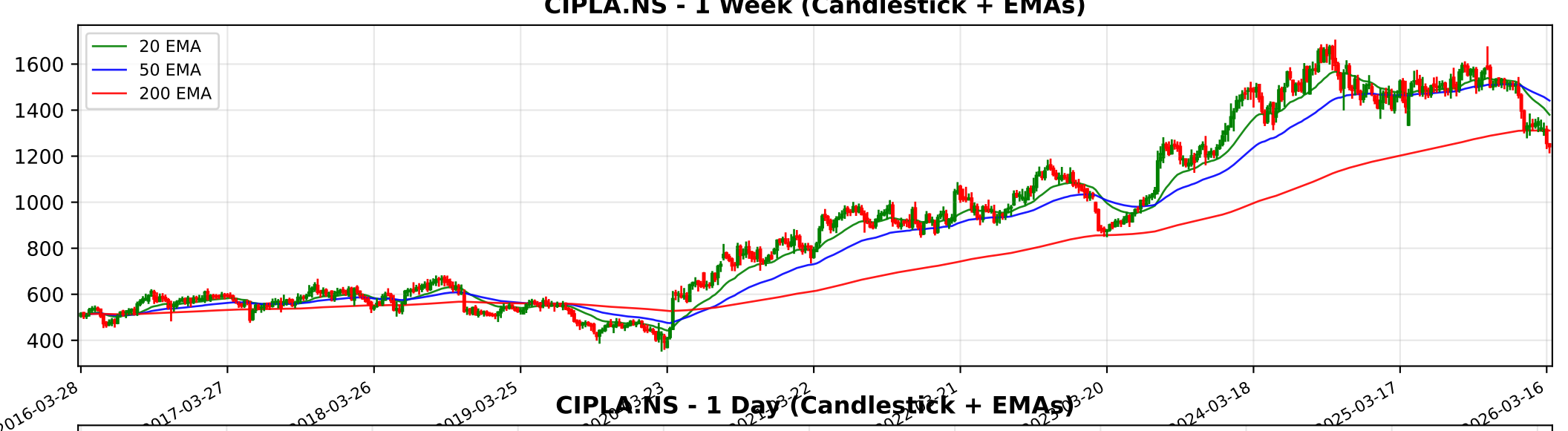
CIPLA.NS - 1 Week (Candlestick + EMAs)
20 EMA
50 EMA
200 EMA
1600
1400
1200
1000
800
600
400
2016-03-28
2017-03-27
2018-03-26
2019-03-25
2024-03-18
2025-03-17
2026-03-16

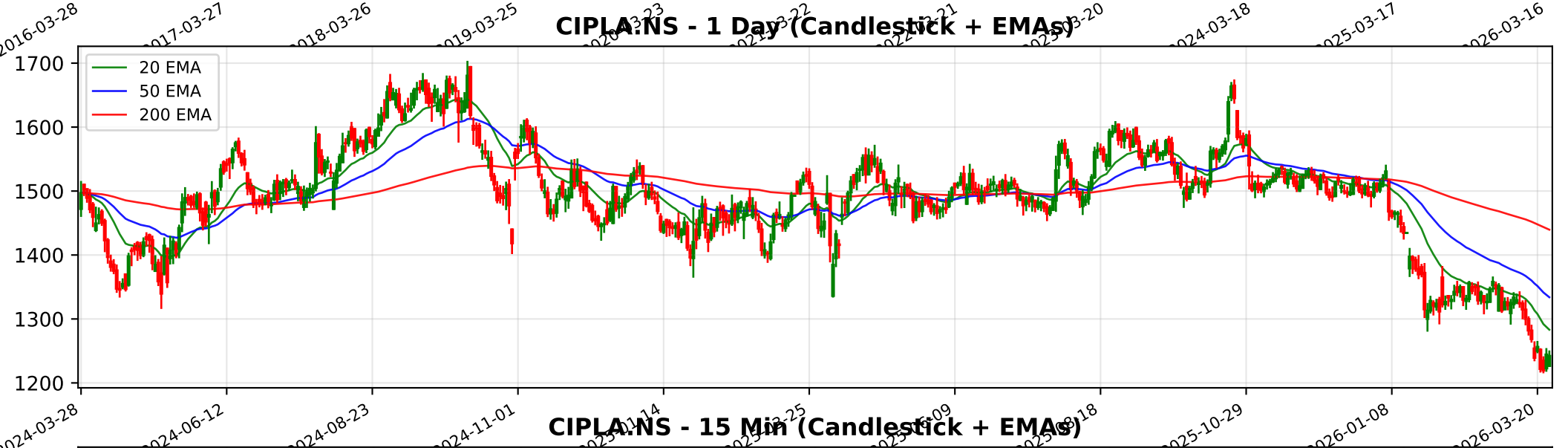
CIPLA.NS - 1 Day (Candlestick + EMAs)
20 EMA
50 EMA
200 EMA
1700
1600
1500
1400
1300
1200
2024-03-28
2024-06-12
2024-08-23
2024-11-01
2025-10-29
2026-01-08
2026-03-20

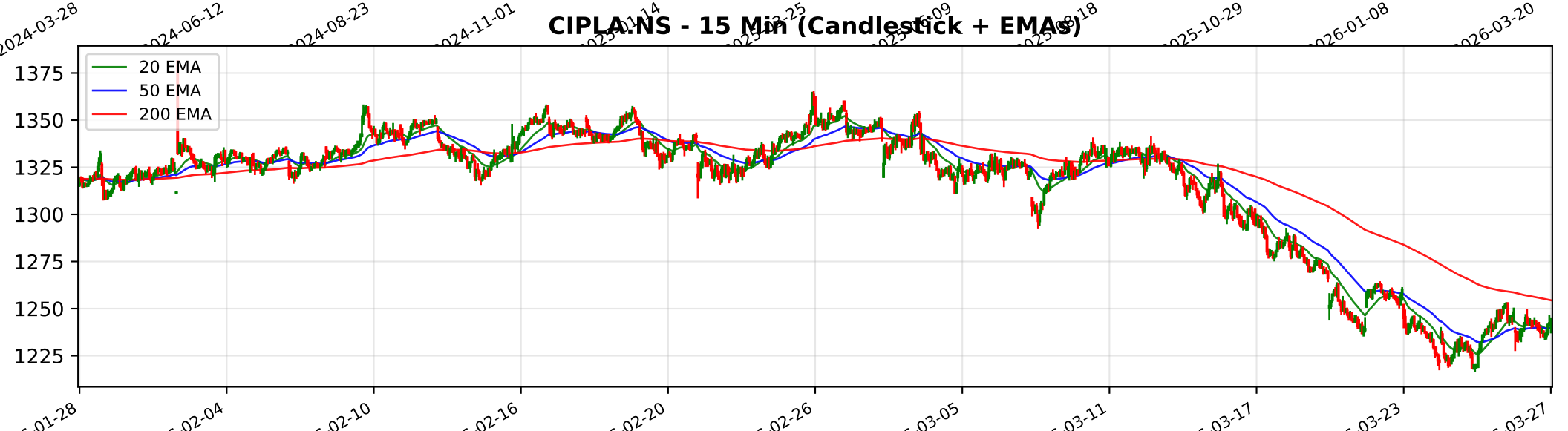
CIPLA.NS - 15 Min (Candlestick + EMAs)
20 EMA
50 EMA
200 EMA
1375
1350
1325
1300
1275
1250
1225
02-04
02-10
02-16
02-20
02-26
03-05
03-11
03-17
03-23
03-27

Trendlyne Snapshot - CIPLA_main

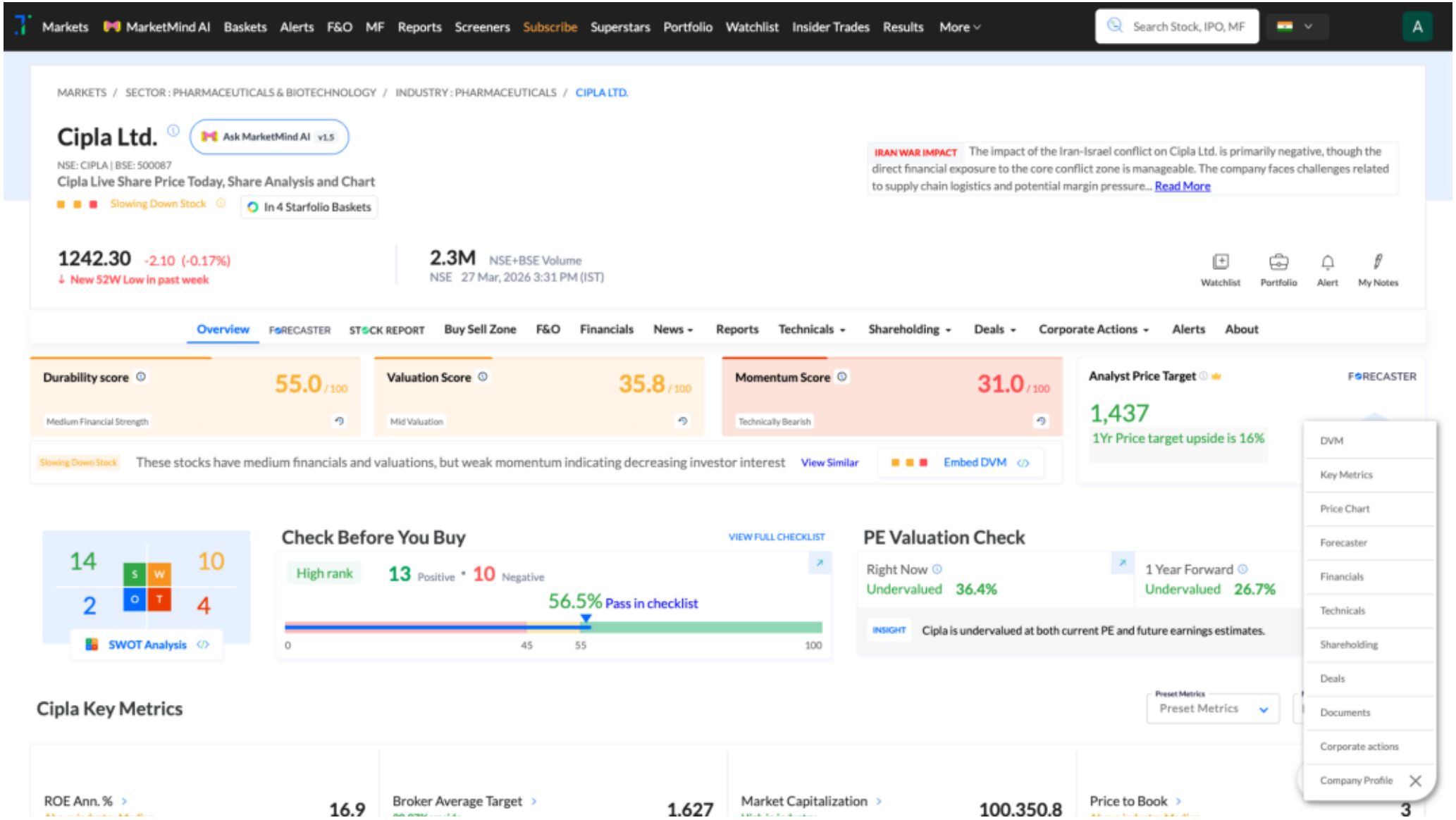

Trendlyne Snapshot - CIPLA_forecaster

Markets | MarketMind AI | Baskets | Alerts | F&O | MF | Reports | Screeners | Subscribe | Superstars | Portfolio | Watchlist | Insider Trades | Results | More

Search Stock, IPO, MF

MARKETS / SECTOR : PHARMACEUTICALS & BIOTECHNOLOGY / INDUSTRY : PHARMACEUTICALS / CIPLA LTD.

Cipla Ltd.

NSE: CIPLA | BSE: 500087

Slowing Down Stock

In 4 Starfolio Baskets

Download real time STOCK REPORT

1242.30 -2.10 (-0.17%)

↓ New 52W Low in past week

2.3M NSE+BSE Volume

NSE 27 Mar, 2026 3:31 PM (IST)

Watchlist | Portfolio | Alert | My Notes

Overview | FORECASTER | STOCK REPORT | Buy Sell Zone | F&O | Financials | News | Reports | Technicals | Shareholding | Deals | Corporate Actions | Alerts | About

Cipla - CIPLA - stock price prediction, stock forecast, target price, analyst ratings from 36 analysts

Cipla has a share price target of Rs 1437, revenue growth forecast of 2.8%, and profit growth estimate of -20.8% for FY26, based on top 36 analyst calls.

Cipla FORECASTER - Analyst Estimates

FORECASTER DASHBOARD →

SHARE PRICE TARGET FORECAST

12 MONTH ESTIMATE

↑ HIT Cipla's share price target is above the current price, with an upside of 15.6%

EPS FORECAST

QUARTER | ANNUAL

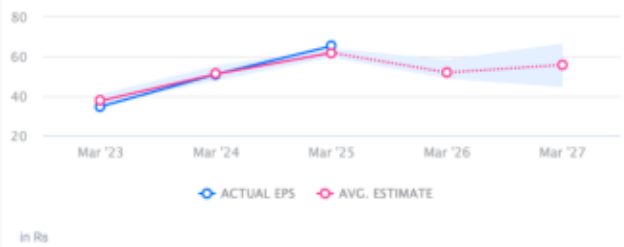

↓ MISS Cipla's EPS was lower than average estimate 2 times in past 3 years

CONSENSUS RECOMMENDATION

36 ANALYST Recommendations

HOLD

The consensus recommendation from 36 analysts for Cipla is HOLD