© 2026 Stock Research. All Rights Reserved.

Strategic Trading Analysis

Based on the comprehensive analysis report for COLPAL.NS, here is the evaluation from the perspective of an intermediate-term Positional Equity Trader.

Step 1: Audit the Data

- **Data Present:**
  - Multi-timeframe price charts (Weekly, Daily, 15-min).
  - Trend Indicators (20, 50, and 200 EMAs; Supertrend).
  - Momentum Oscillators (RSI, MACD, Bollinger Bands).
  - Volume Analysis (Distribution days, exhaustion signals, volume-moving averages).
  - Relative Strength comparisons against the benchmark (^CNXFMCG).
  - Short-term and Long-term fundamental metrics.
  - Analyst consensus and valuation snapshot (Trendlyne data).
- **Data Missing:**
  - Derivatives data (Options Open Interest, Put/Call ratios) to gauge speculative positioning.
  - Order book depth/Level 2 data.
- **Confidence Level: High.** The report provides a robust, multi-dimensional technical and fundamental view of the asset. The alignment of multiple indicators across various timeframes gives high confidence in diagnosing the current market structure.

Step 2: Analyze the Setup

- **Trend & Price Structure:** The stock is in a severe, multi-timeframe downtrend. The current price (INR 1877.20) is trading aggressively below all major moving averages (20 EMA at 1996, 50 EMA at 2073, 200 EMA at 2220).
- **Momentum:** Momentum is deeply bearish. The MACD histogram is negative, and the MACD line is well below the signal line. Supertrend is signaling a "Sell" across the 15-min, Daily, and Weekly charts.
- **Relative Strength & Volume:** COLPAL.NS is classified as a "Weakening Leader" with an underperforming RS profile against the broader FMCG sector. The volume analysis indicates dominant "Seller Control," with 119 "No Control" and 53 "Seller Control" periods, alongside recent distribution days.
- **Fundamentals:** While long-term fundamentals show growth, short-term (last 6 quarters) performance is deteriorating, showing negative average QoQ growth in Revenue (-2.06%), Net Income (-4.25%), and EPS (-2.90%).
- **Conclusion on Setup:** There is zero technical confluence to support a multi-month long position at this time. The stock is a "falling knife." Attempting to catch a bottom here without evidence of a base or momentum divergence goes against risk-averse trading principles.

Step 3: Formulate the Recommendation

NO, you should not enter this stock right now.

Reasoning: Entering a positional long trade in a confirmed, strong downtrend with negative momentum and deteriorating relative strength exposes your capital to unnecessary risk. A high-probability intermediate-term trade requires evidence of accumulation, a shift in momentum, or a trend reversal, none of which are currently present.

Conditional Plan: Wait for the asset to form a base and prove that buyers have regained control. You need

© 2026 Stock Research. All Rights Reserved.

a structural shift indicating the intermediate trend has turned favorable.

- **Condition to Buy:** A decisive daily close above the 50-day EMA with expanding relative volume, accompanied by a bullish MACD crossover and RSI breaking above the 50 level.
- **Entry Price:** ~INR 2,080 (Hypothetical trigger, assuming the 50-day EMA levels out around this area during a basing phase).
- **Stop Loss:** ~INR 1,970 (Hypothetical risk: placed just below the 20-day EMA or the bottom of the right shoulder of a potential reversal pattern, risking roughly 5%).
- **Take Profit:** ~INR 2,220 to INR 2,250 (Hypothetical target: targeting the 200-day EMA and the current analyst average target, yielding an approximate 7%-8% return, aligning with your 1-4 month positional goal).

Candlestick Classification Analysis

Based on the provided reports, specifically the **Candlestick Classification Summary (Page 20)** and the **Candlestick Classification Chart (Page 21)**, here is my professional interpretation and prediction as a seasoned price action trader.

1. Macro Context & Summary Statistics (Page 20)

Before looking at the visual chart, the raw data tells a bearish story:* **Latest Classification:** Seller Control (Red).* **10-Day Trend Score:** -0.30, indicating that on average over the last two weeks, sellers have maintained control.* **Historical Distribution:** Out of the historical sample, "No Control" (indecision) dominates (119 days), but between the bulls and bears, sellers slightly edge out buyers (56 total sell signals vs. 53 total buy signals). More importantly, the *context* of where these signals appear on the chart is what matters most.

2. Chart Interpretation & Price Action (Page 21)

Looking at the right side of the chart (latest price action leading into late March 2026), the price action is heavily skewed toward the bears. Let's break down the recent narrative using the classification algorithm's logic:

- **The Breakdown (The Catalyst Candle):** Notice the massive **Dark Red candle (Seller Strong Control)** that occurred recently, breaking the price down from the 2200 consolidation zone.
  - *Algorithm translation:* This candle had a very large body relative to its ATR (Step 1), it closed at the absolute low showing total surrender by buyers (Step 2), it had virtually no lower wick showing no intraday bounce (Step 3), and looking at the lower pane, the volume spiked massively (Step 4). This is a high-conviction institutional sell-off.
- **The Follow-Through (Current State):** Following that massive drop, the price has continued to bleed downward. The candles following the breakdown are a mix of **Grey (No Control)** and **Light Red (Seller Control)**.
  - *Algorithm translation:* The "Grey" candles here aren't signaling a reversal; they are signaling exhaustion. The bodies are smaller (low ATR), but notice the wicks. Any upward wicks are being heavily rejected. The light red candles show days where sellers easily push the price down, but without the massive volume of the initial breakdown (hence no dark red multiplier).
- **Absence of Buyers:** The most telling sign on the entire right side of this chart is the **complete lack of Green candles (Buyer Control/Strong Control)**. Since the major breakdown, buyers have not been able to generate a single day where price closed near the highs with sufficient volume to trigger a positive

© 2026 Stock Research. All Rights Reserved.

classification score.

3. Future Price Prediction

Directional Bias: Strongly Bearish (Downside)

Based on this candlestick classification analysis, **the future price is highly likely to continue trending downward or consolidate at lower levels.**

*Why?*In price action trading, a trend remains in motion until a significant, opposing force stops it. The "Seller Strong Control" dark red candle acts as a massive anchor of supply. Anyone who bought in the 2100-2200 range is now trapped and will likely sell if the price tries to bounce, creating heavy overhead resistance.

The current "Seller Control" and "No Control" candles sliding downward at the very edge of the chart indicate a "falling knife" scenario. There is zero evidence of institutional buying (which would manifest as a high-volume Dark Green "Buyer Strong Control" candle).

What to watch for: As a trader, you do not step in front of this selling pressure. The bearish thesis remains fully intact until we see a cluster of "No Control" candles forming a flat base, followed by a **Dark Green (Buyer Strong Control)** candle accompanied by a massive volume spike. Until the algorithm detects that specific sequence (high body, close near high, high volume multiplier), the path of least resistance is lower.

News & Analyst Targets

Here is the latest stock research summary for **Colgate-Palmolive (India) Limited (Ticker: COLPAL)** as of the final week of March 2026, covering the latest news, brokerage actions, macro impacts, and price targets.

1) Latest News for COLPAL This Week

- **Hit by Macro Selloff & 52-Week Lows:** COLPAL shares faced steep declines this week, touching a fresh 52-week low (trading in the INR 1,849-INR 1,877 range). The drop was triggered by a broad market sell-off tied to surging crude oil prices (above $113/barrel) and escalating geopolitical tensions in the Middle East.
- **Input Cost and Margin Fears:** As an FMCG staples player, COLPAL underperformed despite a broader defensive market rotation. Investors are factoring in margin compression due to the oil price shock and the weakened Indian Rupee, which increases raw material import costs.
- **Derivatives Shorting & FII Selling:** The stock has been heavily pressured by persistent Foreign Institutional Investor (FII) outflows (over INR 81,262 crore in the March series). Additionally, the derivatives market saw an 11% surge in open interest (to over 62,600 contracts), signaling heightened hedging activity and aggressive short positioning at multi-month lows.
- **Labor Code Expense:** In its recent corporate filings, COLPAL recognized a one-time employee benefit expense of INR 8.39 crore as an exceptional item, following regulatory amendments under the new Indian labor codes.

2) Upgrades and Downgrades from Brokerages

- **Yes Securities (Downgrade):** Downgraded COLPAL to **Neutral** and cut its target price to INR 2,940 (down from INR 3,375). The brokerage cited soft urban demand, plateauing rural growth paces, and lower imputed realizations, putting pressure on near-term topline growth.

© 2026 Stock Research. All Rights Reserved.

- **Nomura (Downgrade/Maintain Reduce):** Maintained a **Reduce** rating and lowered its target price to INR 2,200. Nomura cited a "double whammy" of intense market competition and delayed recovery following recent GST rate cuts causing temporary disruptions at the distributor level.
- **Quantitative Downgrade:** Based on recent momentum and quantitative factors, algorithmic platforms and derivatives research reports downgraded COLPAL to a "Strong Sell" rating heading into late March 2026 due to broken technical support levels.

3) Indirect and Direct News Impacting COLPAL

- **Rural Demand Outpacing Urban:** According to NielsenIQ data released this week, the Indian FMCG sector grew 6.6% in value in Q1 2026. Rural volume growth (7.7%) has aggressively outpaced urban growth (3.7%) for the seventh consecutive quarter. COLPAL stands to benefit from its strong rural distribution network, provided they capitalize on volume growth.
- **Shift to Smaller Pack Sizes:** Market data signals a continued consumer preference for smaller, more affordable unit packs over large purchases due to sustained inflation. While overall volume is up, unit sales are rising faster, which impacts the realization per unit for companies like COLPAL.
- **Premiumization in Metros:** In urban areas, non-food categories (Personal Care & Home Care) are showing resilience. COLPAL's higher-margin premium portfolio (e.g., *Colgate Visible White Purple*) is relying heavily on modern trade and e-commerce growth to offset offline traditional trade declines in metro regions.
- **Currency Headwinds:** The Indian Rupee hit an all-time low of 93.71 against the US Dollar this week. For FMCG companies heavily dependent on global parent sourcing or imported chemical derivatives, this currency depreciation exacerbates supply chain costs.

4) Latest Targets from Analyst Community and Brokerages

Below is a summary of the latest 2026 price targets for COLPAL from various brokerages and consensus models:

Brokerage / Research Firm	Recommendation / Rating	Target Price (INR)
Centrum Broking	Buy	INR 3,215
Yes Securities	Neutral (Downgrade)	INR 2,940
Axis Securities	Buy	INR 2,830
Consensus Average (Trendlyne/Alpha Spread)	Moderate Buy / Hold	INR 2,340 - INR 2,431
Nomura	Reduce	INR 2,200
Street Low Estimate	Sell / Underperform	INR 1,818

(Note: The stock is currently trading significantly below several of these legacy targets, making it heavily monitored by value and defensive investors looking for a bottom).

Stock Detailed Analysis Report

COLPAL.NS

Current Price: ₹1877.20

Generated: 2026-03-28 12:00

COLPAL.NS - 3 Year Daily Price Chart

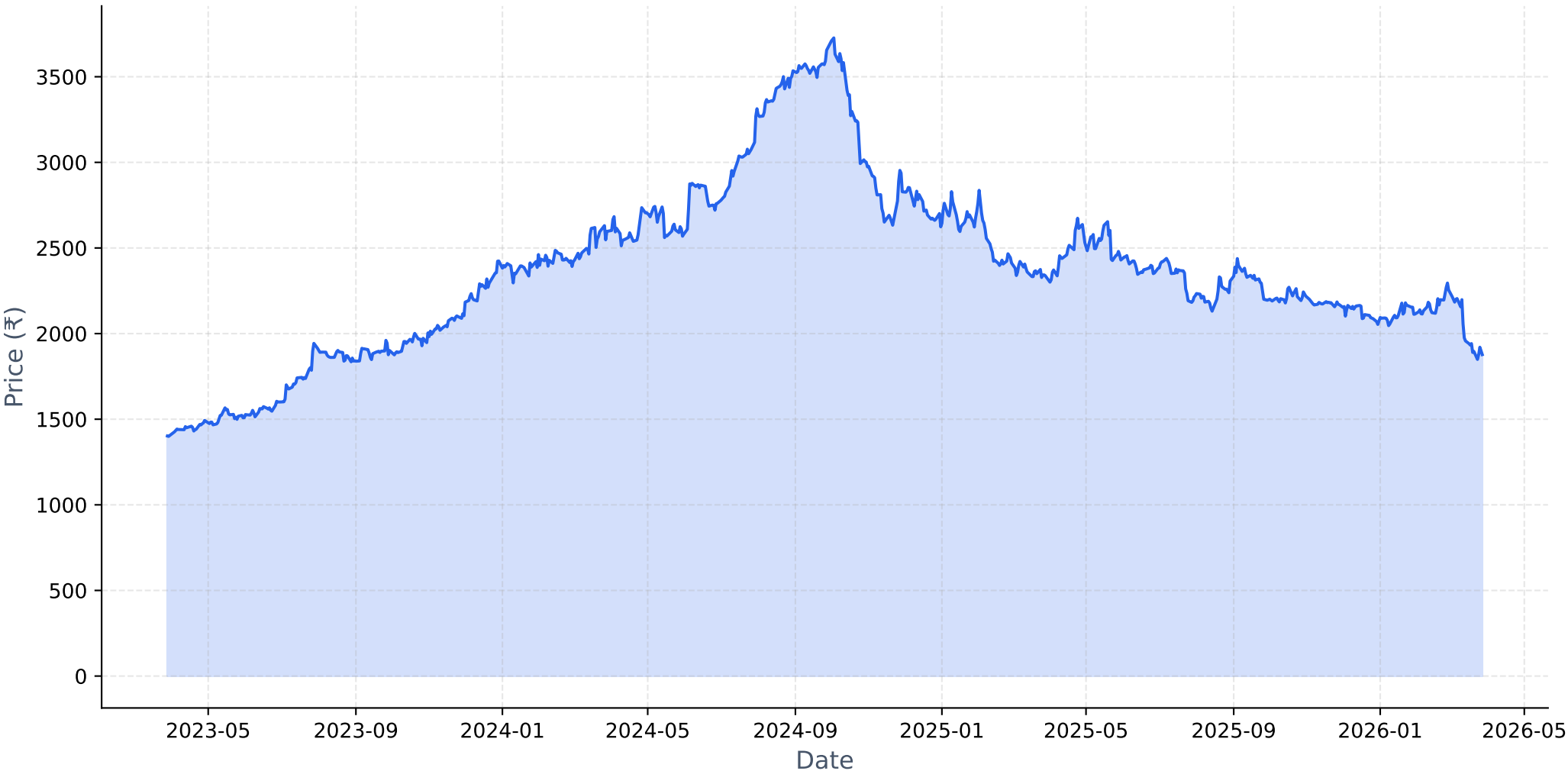

Long-term Fundamental Analysis (4 Years)

Metric	Is Growing?	Accelerating?	1Y Growth	3Y CAGR
Revenue	Yes	Yes	6.29%	5.79%
Net Income	Yes	No	8.55%	10.04%
ROE	Yes	Yes	22.24%	11.57%
EPS	Yes	No	8.55%	10.04%

Short-term Fundamental Analysis (6 Quarters)

Metric	Is Growing?	Recent QoQ	Avg QoQ
Revenue	No	3.68%	-2.06%
Net Income	No	1.01%	-4.25%
ROE	No	-10.77%	-10.77%
EPS	No	1.02%	-2.90%

COLPAL.NS - Relative Strength Analysis

═══ OVERVIEW ═══:	
Benchmark Index:	^CNXFMCG
Sector:	FMCG
Classification:	**Weakening Leader**
RS Score:	49.2/100
:	
═══ RS RATIOS ═══:	
1M RS:	**0.944 [Neutral]**
3M RS:	**1.064 [Leader]**
6M RS:	**0.989 [Neutral]**
1Y RS:	**0.896 [Neutral]**
:	
═══ TURNAROUND ANALYSIS ═══:	
Turnaround Status:	**Not Detected**
:	
SIGNAL CRITERIA::	
✗ **Emerging RS:**	**Not accelerating**
✓ **Medium-term Lagging:**	6M=0.989, 1Y=0.896 (≤1.0)
✓ **Performance Improving:**	3M (-10.9%) > 6M (-19.1%)

Relative Strength Analysis: COLPAL.NS vs ^CNXFMCG
Classification: Weakening Leader

Price Performance Comparison (Normalized)

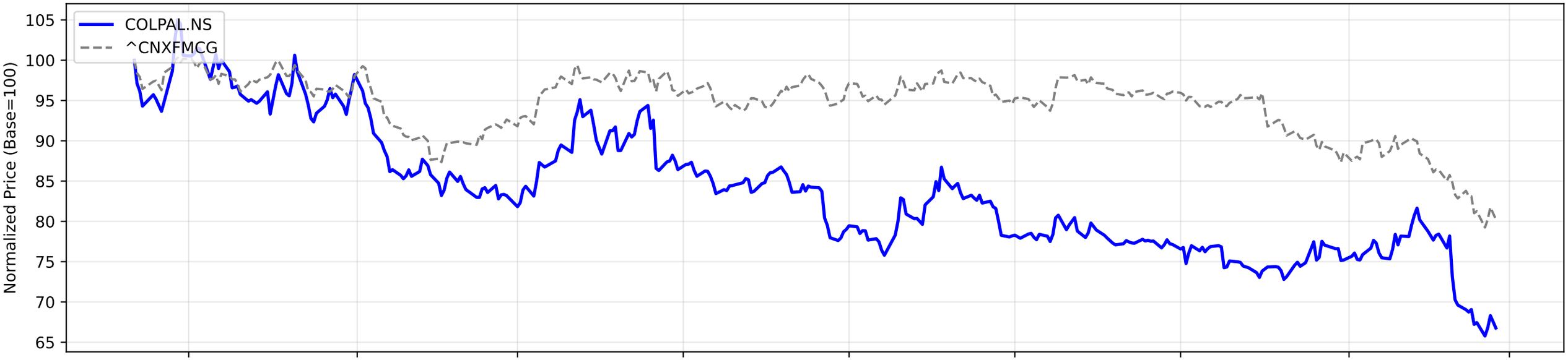

RS Ratio Trends (Multiple Timeframes)

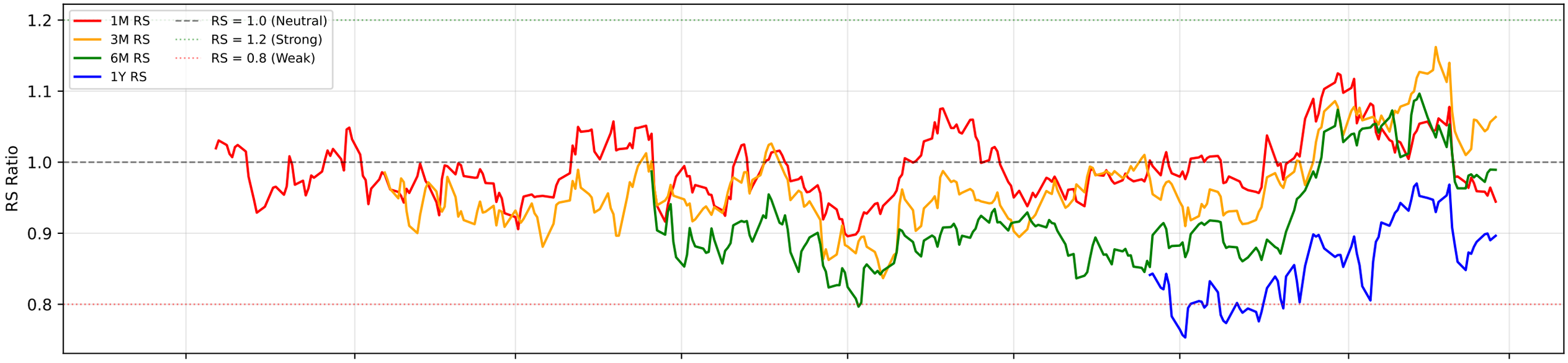

RS Composite Score Timeline

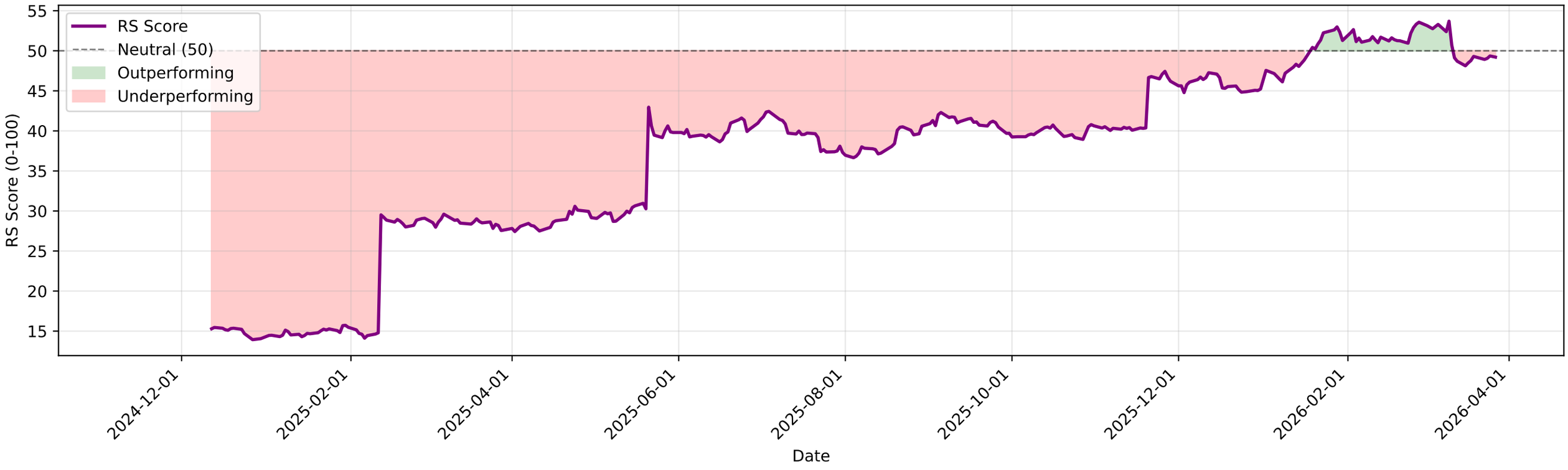

COLPAL.NS - EMA Crossover Summary

EMA 20:	1996.25
EMA 50:	2073.88
EMA 200:	2220.29
Trend Status:	**Strong Downtrend**

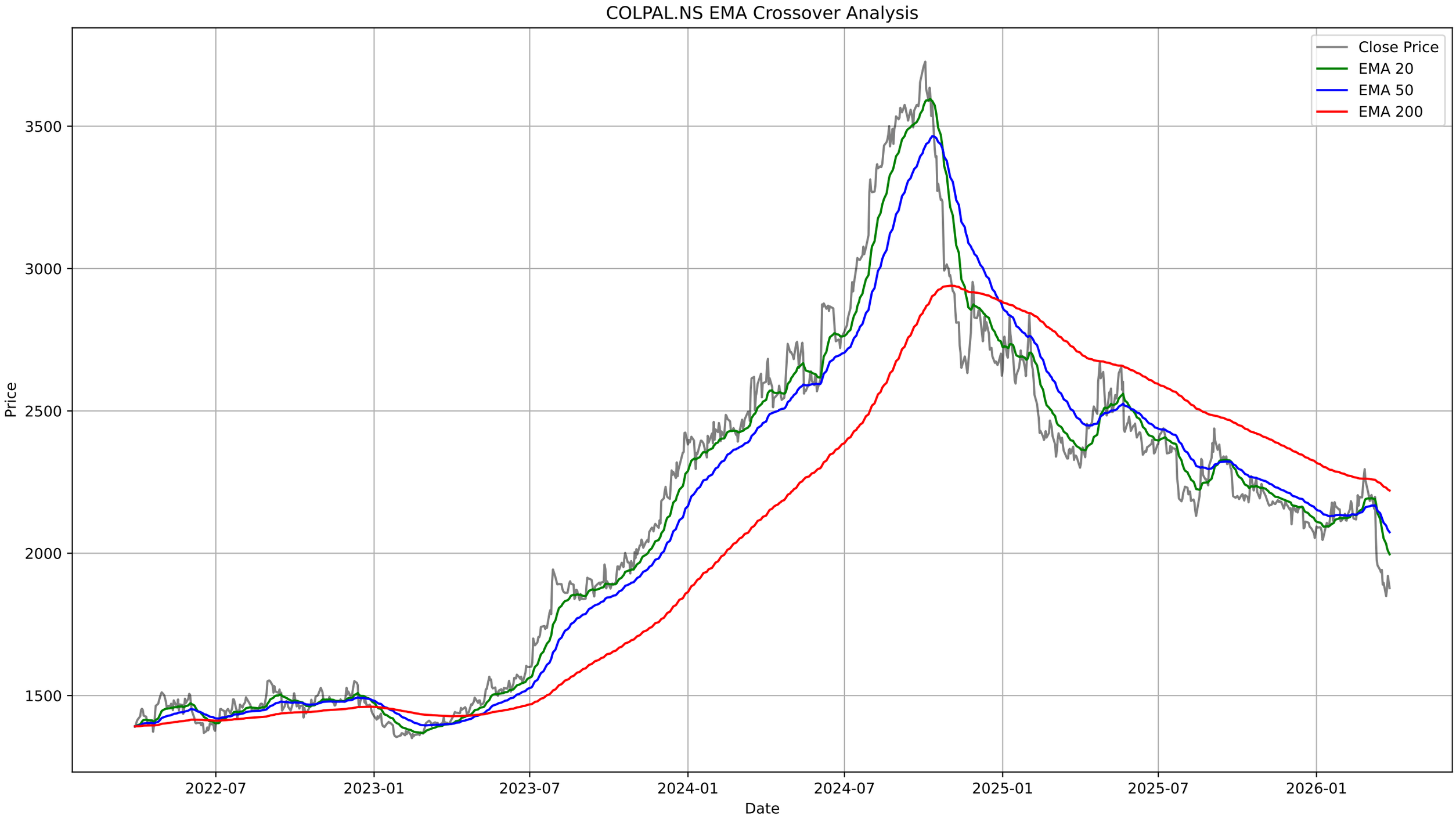
COLPAL.NS EMA Crossover Analysis
Close Price
EMA 20
EMA 50
EMA 200
Price
3500
3000
2500
2000
1500
2022-07
2023-01
2023-07
2024-01
2024-07
2025-01
2025-07
2026-01
Date

COLPAL.NS - Bollinger Bands Summary

Current Price:	1877.20
Upper Band:	2346.51
Middle Band (SMA 20):	2041.12
Lower Band:	1735.72
%B:	0.2316
Band Width:	0.2992
Status:	Lower Half
Signal:	None
Recent Signal 1:	**Buy Signal at 2026-03-13 00:00:00+05:30**
Recent Signal 2:	**Buy Signal at 2026-03-16 00:00:00+05:30**

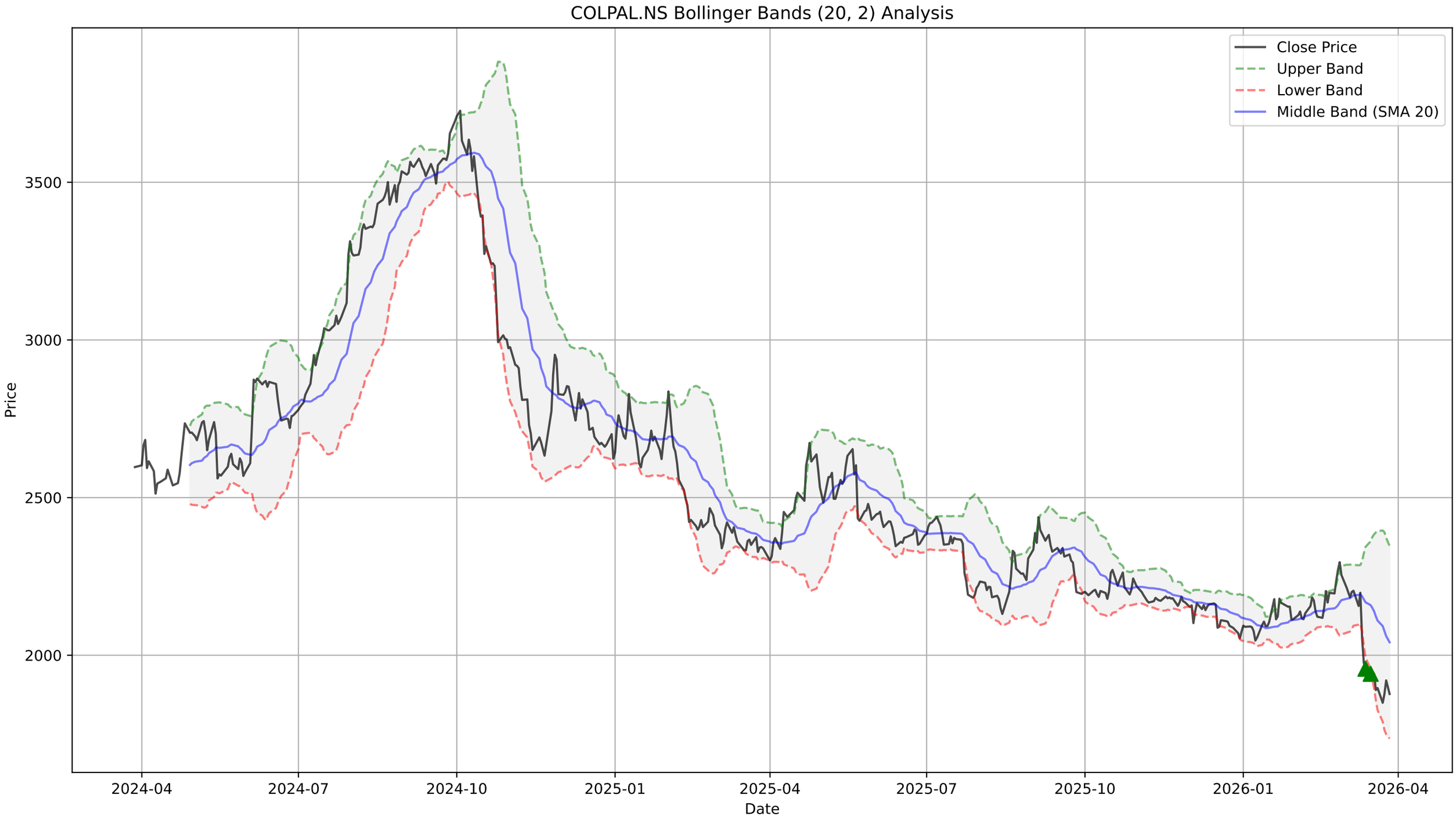
COLPAL.NS Bollinger Bands (20, 2) Analysis
Close Price
Upper Band
Lower Band
Middle Band (SMA 20)
Price
3500
3000
2500
2000
2024-04
2024-07
2024-10
2025-01
2025-04
2025-07
2025-10
2026-01
2026-04
Date

COLPAL.NS - Supertrend Summary

Status:	**DOWNTREND (Sell)**
Supertrend Value:	2030.96
Signal Identified On:	2026-03-11

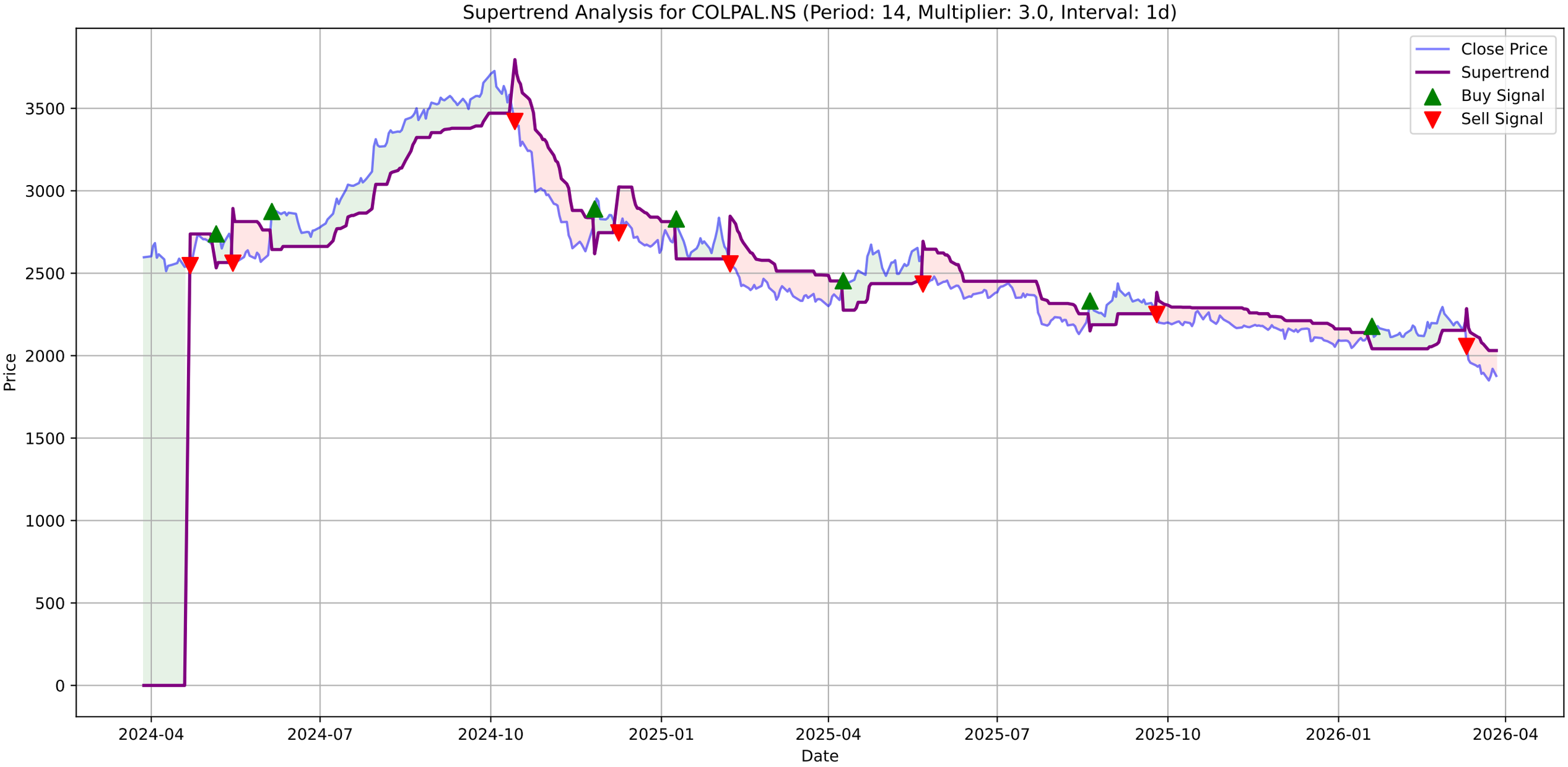
Supertrend Analysis for COLPAL.NS (Period: 14, Multiplier: 3.0, Interval: 1d)
Close Price
Supertrend
Buy Signal
Sell Signal
Price
Date
3500
3000
2500
2000
1500
1000
500
0
2024-04
2024-07
2024-10
2025-01
2025-04
2025-07
2025-10
2026-01
2026-04

COLPAL.NS - MACD Summary

MACD Line:	-77.22
Signal Line:	-61.29
Histogram:	-15.93
Trend:	**Bearish**
Momentum:	**Weakening**
Signal:	None

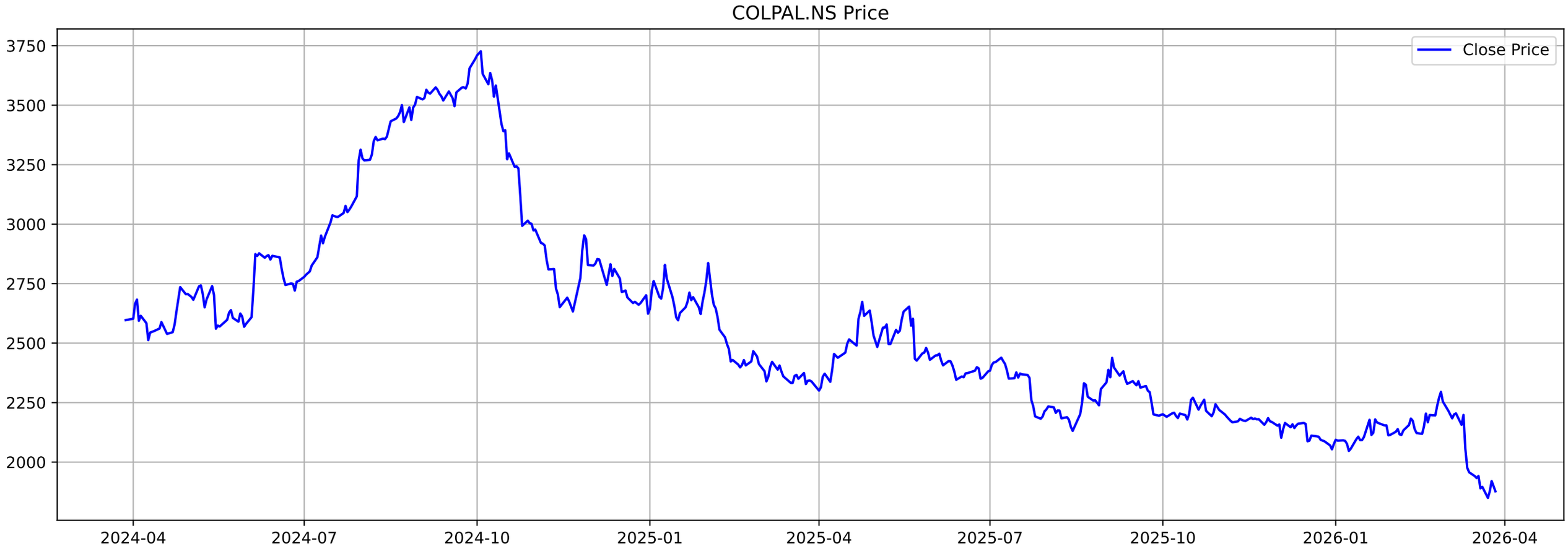
COLPAL.NS Price
Close Price
3750
3500
3250
3000
2750
2500
2250
2000
2024-04
2024-07
2024-10
2025-01
2025-04
2025-07
2025-10
2026-01
2026-04

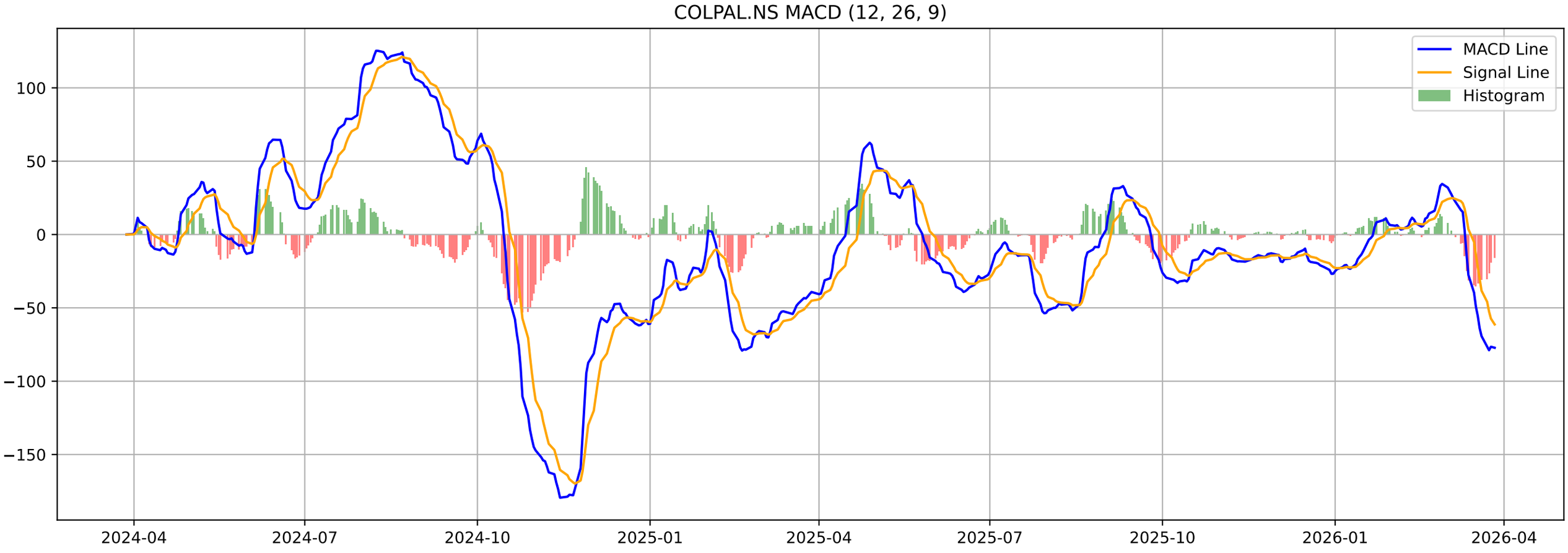
COLPAL.NS MACD (12, 26, 9)
MACD Line
Signal Line
Histogram
100
50
0
−50
−100
−150
2024-04
2024-07
2024-10
2025-01
2025-04
2025-07
2025-10
2026-01
2026-04

COLPAL.NS - Volatility Squeeze Summary

BB Width:	0.2992
ATR:	58.0715
Total Signals:	15
Signal 1:	BB Squeeze at 2026-01-14 00:00:00+05:30 (Price: 2092.30)
Signal 2:	BB Squeeze + ATR Contraction at 2026-01-15 00:00:00+05:30 (Pr
Signal 3:	BB Squeeze + ATR Contraction at 2026-01-16 00:00:00+05:30 (Pr
Signal 4:	BB Squeeze at 2026-02-16 00:00:00+05:30 (Price: 2118.60)
Signal 5:	BB Squeeze at 2026-02-17 00:00:00+05:30 (Price: 2151.00)

COLPAL.NS - Volatility Squeeze Analysis

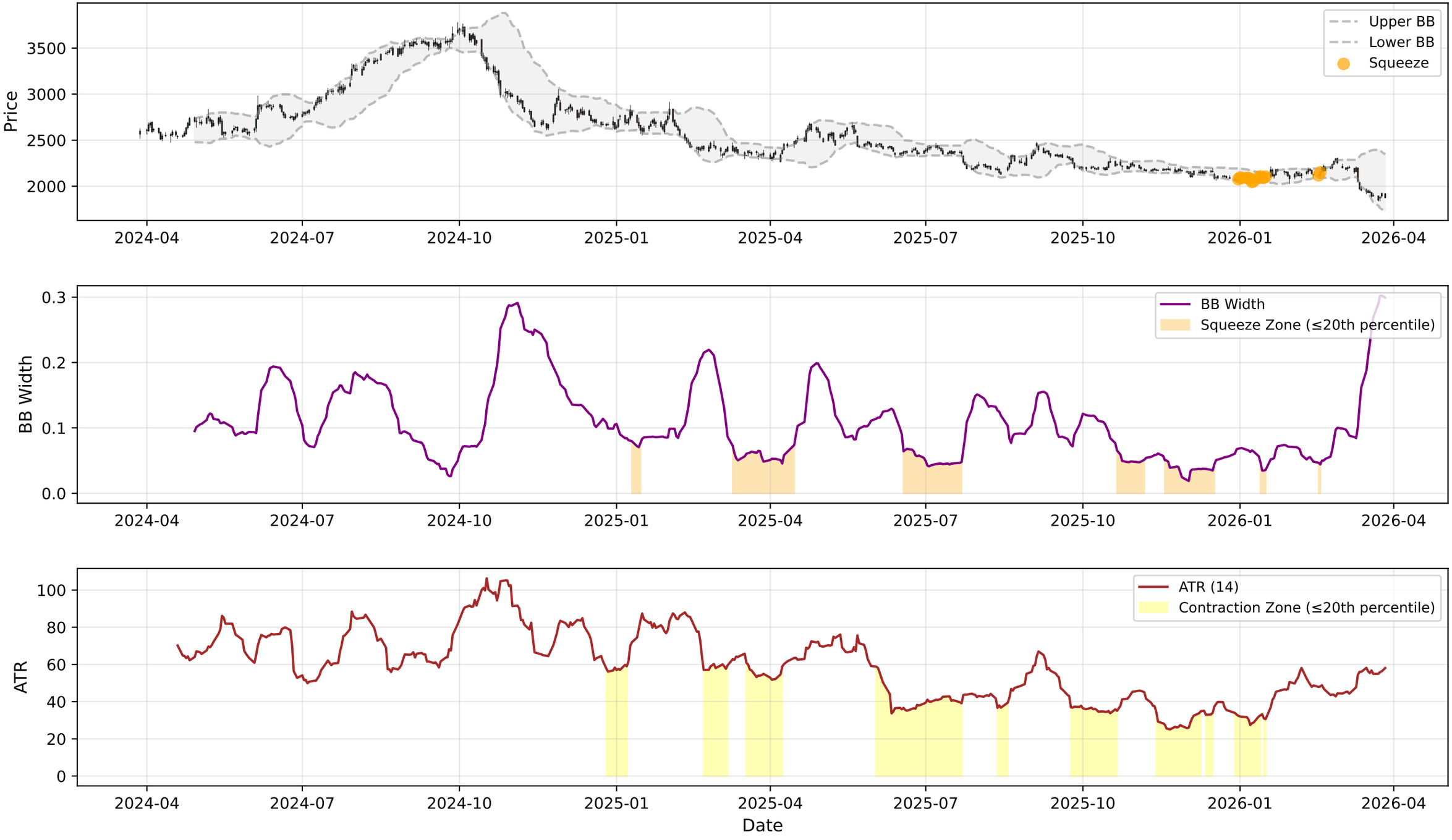

COLPAL.NS - RSI-Volume Summary

Current RSI:	33.08
Current Volume:	492401
Volume MA 20:	459221
Bullish Divergences:	5
Bearish Divergences:	1
Bullish Div 1:	Date: 2025-08-14 00:00:00+05:30, Price: 2130.95
Bullish Div 2:	Date: 2025-12-17 00:00:00+05:30, Price: 2087.40
Bearish Div 1:	Date: 2026-02-10 00:00:00+05:30, Price: 2183.00

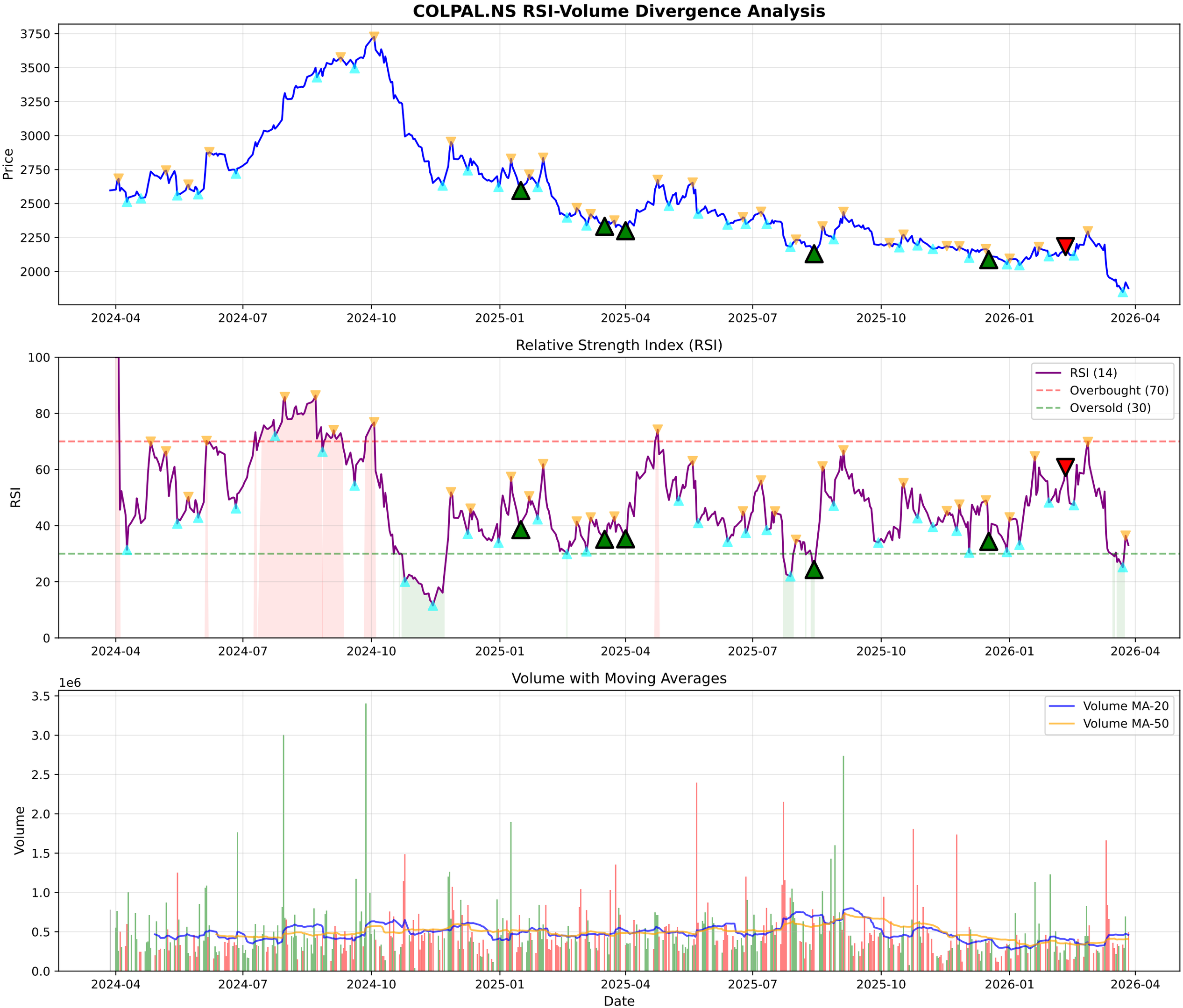
COLPAL.NS RSI-Volume Divergence Analysis
Price
3750
3500
3250
3000
2750
2500
2250
2000
2024-04
2024-07
2024-10
2025-01
2025-04
2025-07
2025-10
2026-01
2026-04
Relative Strength Index (RSI)
RSI
100
80
60
40
20
0
RSI (14)
Overbought (70)
Oversold (30)
Volume with Moving Averages
1e6
Volume
3.5
3.0
2.5
2.0
1.5
1.0
0.5
0.0
Volume MA-20
Volume MA-50
Date

COLPAL.NS - Volume Analysis

═══ VOLUME ANALYSIS ═══:	
Status:	**34 Signals Detected**
:	
2026-01-06 [-]:	Distribution Day
2026-01-08 [-]:	Distribution Day
2026-01-27 [-]:	Distribution Day
2026-02-10 [+]:	**Buying Exhaustion (Bearish Div)**
2026-03-13 [-]:	Distribution Day

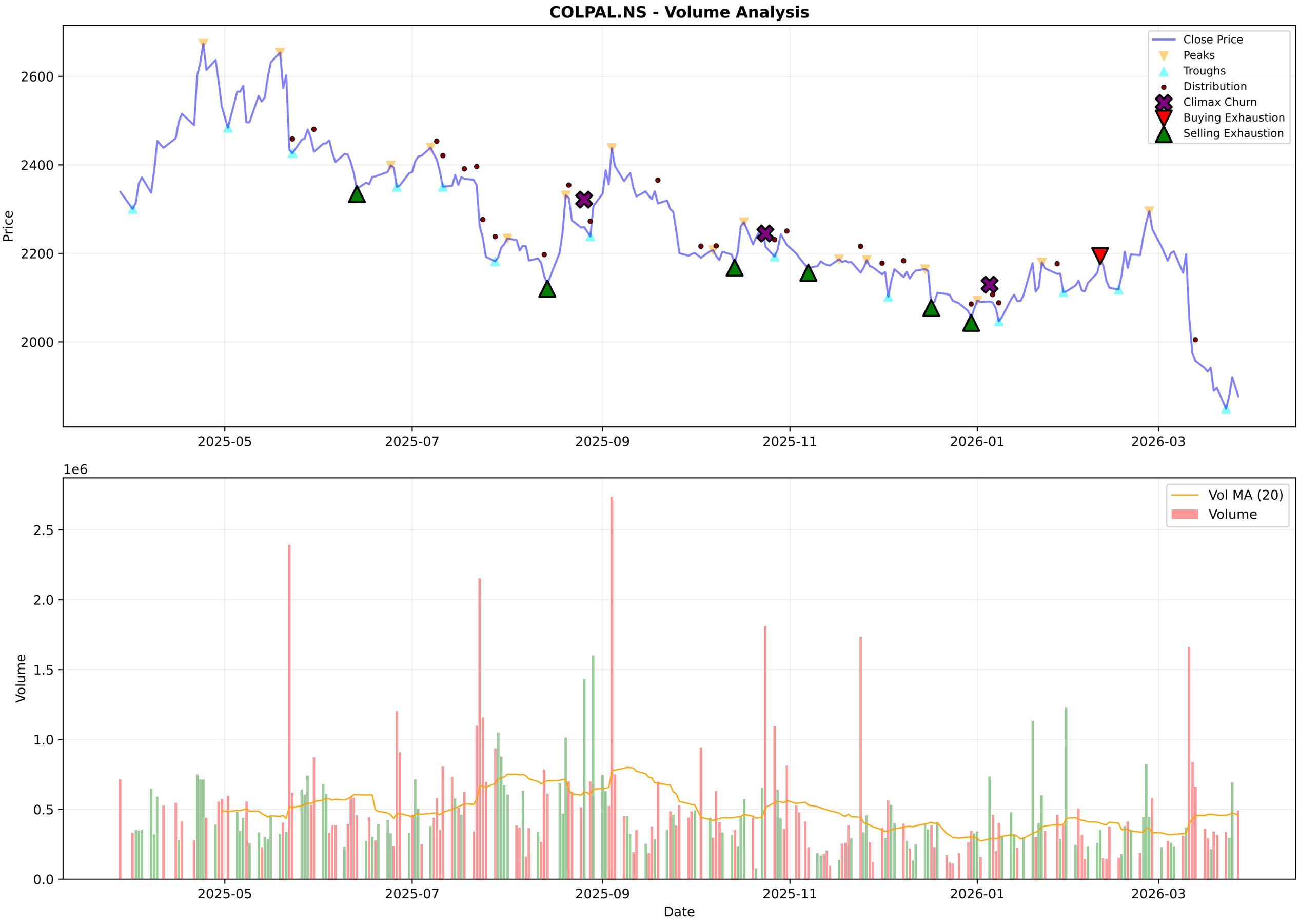
COLPAL.NS - Volume Analysis
Close Price
Peaks
Troughs
Distribution
Climax Churn
Buying Exhaustion
Selling Exhaustion
Price
2600
2400
2200
2000
2025-05
2025-07
2025-09
2025-11
2026-01
2026-03
1e6
Vol MA (20)
Volume
Volume
2.5
2.0
1.5
1.0
0.5
0.0
Date

COLPAL.NS - Candlestick Classification Summary

═══ CANDLESTICK CLASSIFICATION ═══:	
Latest Classification:	**Seller Control**
Recent Trend Score (10-day avg):	-0.30
:	
Distribution:	
No Control:	119
Seller Control:	53
Buyer Control:	49
Buyer Strong Control:	4
Seller Strong Control:	3

COLPAL.NS - Candlestick Classification
Seller Strong Control
Seller Control
No Control
Buyer Control
Buyer Strong Control
Price
2500
2400
2300
2200
2100
2000
1900
1e6
Volume
2.5
2.0
1.5
1.0
0.5
0.0
2025-07-08
2025-08-01
2025-08-29
2025-09-24
2025-10-21
2025-11-18
2025-12-12
2026-01-08
2026-02-04
2026-03-02
Date

Multi-Timeframe Supertrend Analysis

Timeframe	Status	Value	Last Price	Signal Date
1 Week	**DOWNTREND (Sell)**	2129.81	1877.2	2026-03-09
1 Day	**DOWNTREND (Sell)**	2030.96	1877.2	2026-03-11
15 Min	**DOWNTREND (Sell)**	1901.11	1885.0	2026-03-27

Multi-Timeframe MACD Analysis

Timeframe	Trend	Momentum	Signal
1 Week	**Bearish**	Strengthening	No Signal
1 Day	**Bearish**	Weakening	No Signal
15 Min	**Bearish**	Weakening	No Signal

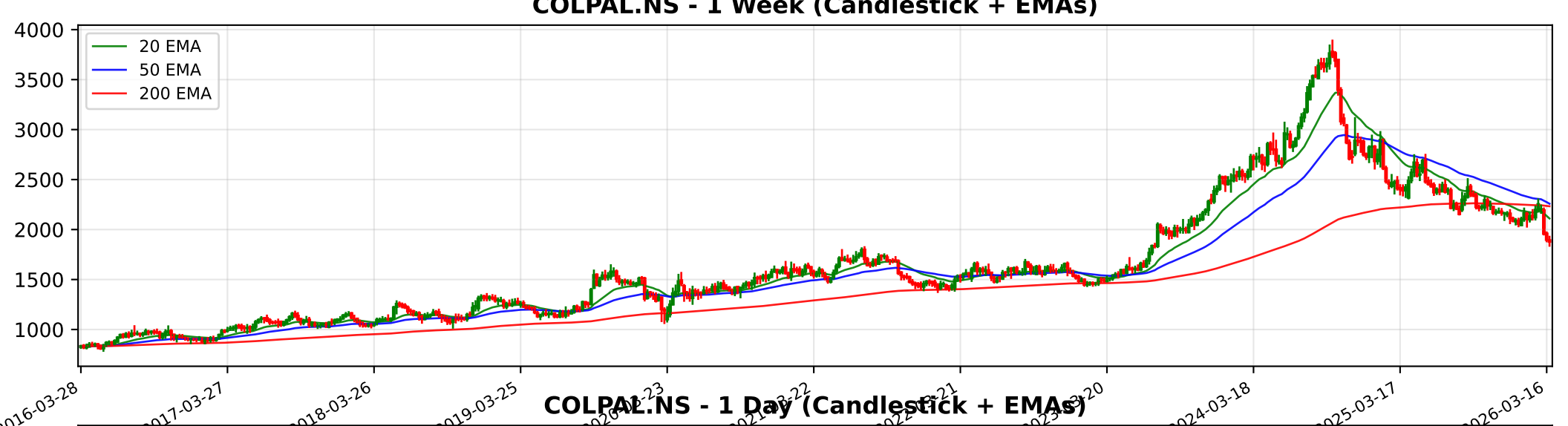
COLPAL.NS - 1 Week (Candlestick + EMAs)
20 EMA
50 EMA
200 EMA
4000
3500
3000
2500
2000
1500
1000
2016-03-28
2017-03-27
2018-03-26
2019-03-25
2024-03-18
2025-03-17
2026-03-16

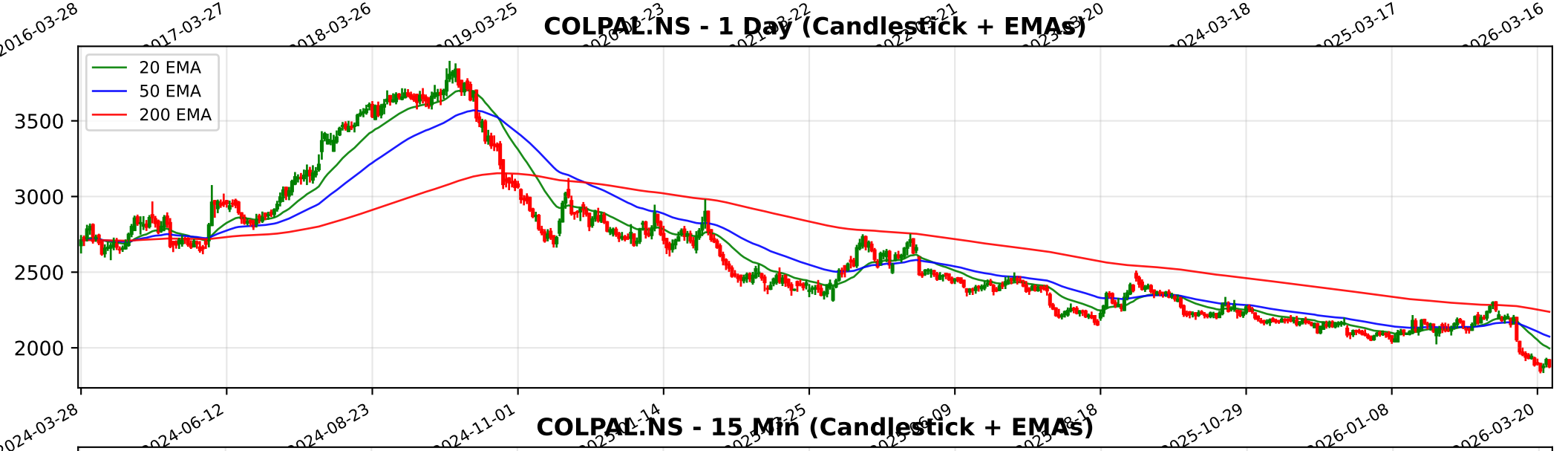
COLPAL.NS - 1 Day (Candlestick + EMAs)
20 EMA
50 EMA
200 EMA
3500
3000
2500
2000
2024-03-28
2024-06-12
2024-08-23
2024-11-01
2025-10-29
2026-01-08
2026-03-20

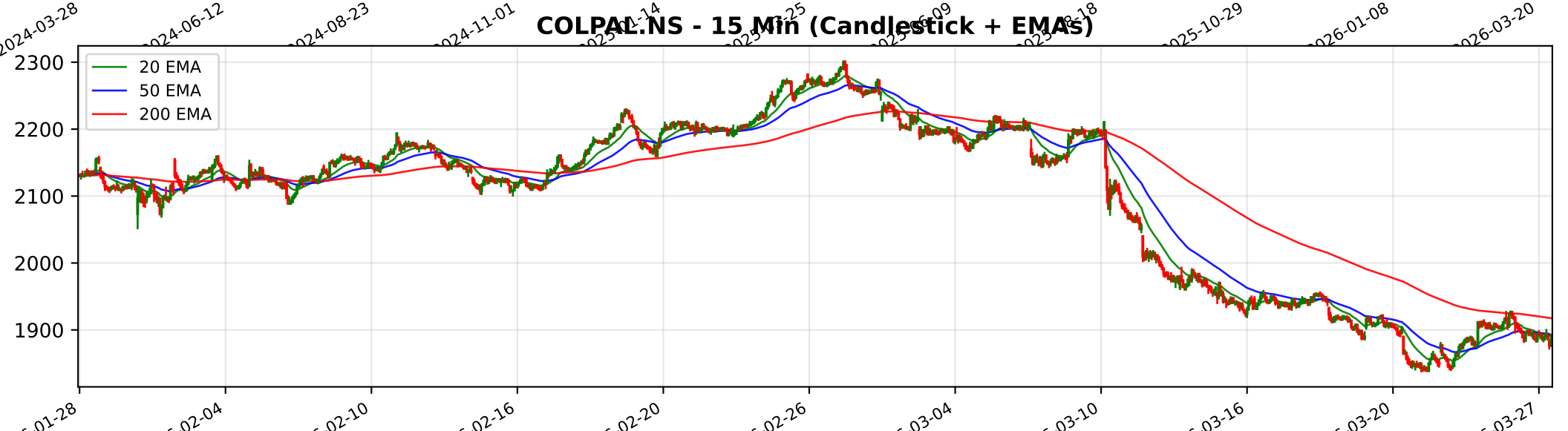
COLPAL.NS - 15 Min (Candlestick + EMAs)
20 EMA
50 EMA
200 EMA
2300
2200
2100
2000
1900
01-28
02-04
02-10
02-16
02-20
02-26
03-04
03-10
03-16
03-20
03-27

Trendlyne Snapshot - COLPAL_main

Markets | MarketMind AI | Baskets | Alerts | F&O | MF | Reports | Screeners | Subscribe | Superstars | Portfolio | Watchlist | Insider Trades | Results | More

Search Stock, IPO, MF

MARKETS / SECTOR : FMCG / INDUSTRY : PERSONAL PRODUCTS / COLGATE-PALMOLIVE (INDIA) LTD.

Colgate-Palmolive (India) Ltd.

Ask MarketMind AI v1.5

NSE: COLPAL | BSE: 500830

Colgate-Palmolive Live Share Price Today, Share Analysis and Chart

Falling Comet

IRAN WAR IMPACT The impact of the Middle East conflict on Colgate-Palmolive (India) Ltd. (COLPAL) is negative, primarily driven by its reliance on crude-oil-linked raw materials and its export exposure to the Gulf region. While the company is a domestic mark... Read More

1877.20 -43.20 (-2.25%)

↓ New 52W Low in past week

507.8K NSE+BSE Volume

NSE 27 Mar, 2026 3:31 PM (IST)

Watchlist | Portfolio | Alert | My Notes

Overview | FORECASTER | STOCK REPORT | Buy Sell Zone | F&O | Financials | News | Reports | Technicals | Shareholding | Deals | Corporate Actions | Alerts (1) | About

Durability score	Valuation Score	Momentum Score	Analyst Price Target
60.0 / 100	27.7 / 100	31.0 / 100	2,250
High Financial Strength	Expensive Valuation	Technically Bearish	1Yr Price target upside is 20%

Falling Comet — These stocks have good quality. But weak financials and technicals should make investors cautious — View Similar — Embed DVM

FORECASTER

- DVM
- Key Metrics
- Price Chart
- Forecaster
- Financials
- Technicals
- Shareholding
- Deals
- Documents
- Corporate actions
- Company Profile

SWOT Analysis: S 13, W 12, O 2, T 1

Check Before You Buy

VIEW FULL CHECKLIST

Medium rank — 10 Positive • 13 Negative

43.5% Pass in checklist

0 — 45 — 55 — 100

PE Valuation Check

Right Now	1 Year Forward
Undervalued 24%	Undervalued 25.5%

INSIGHT Colgate-Palmolive is undervalued at both current PE and future earnings estim

Colgate-Palmolive Key Metrics

Preset Metrics: Preset Metrics

ROE Ann. %	Broker Average Target	Market Capitalization	Price to Book
86.3	2,431.43	51,057.1	26.8
Market Runner Up	29.52% upside	High in industry	High in industry

Trendlyne Snapshot - COLPAL_forecaster

Markets | MarketMind AI | Baskets | Alerts | F&O | MF | Reports | Screeners | Subscribe | Superstars | Portfolio | Watchlist | Insider Trades | Results | More

Search Stock, IPO, MF

MARKETS / SECTOR : FMCG / INDUSTRY : PERSONAL PRODUCTS / COLGATE-PALMOLIVE (INDIA) LTD.

Colgate-Palmolive (India) Ltd.

NSE: COLPAL | BSE: 500830

Falling Comet

Download real time STOCK REPORT

1877.20 -43.20 (-2.25%)

↓ New 52W Low in past week

507.8K NSE+BSE Volume

NSE 27 Mar, 2026 3:31 PM (IST)

Watchlist | Portfolio | Alert | My Notes

Overview | FORECASTER | STOCK REPORT | Buy Sell Zone | F&O | Financials | News | Reports | Technicals | Shareholding | Deals | Corporate Actions | Alerts | About

Colgate-Palmolive - COLPAL - stock price prediction, stock forecast, target price, analyst ratings from 28 analysts

Colgate-Palmolive has a share price target of Rs 2250, revenue growth forecast of -1.1%, and profit growth estimate of -6.6% for FY26, based on top 28 analyst calls.

Colgate-Palmolive FORECASTER - Analyst Estimates

FORECASTER DASHBOARD →

SHARE PRICE TARGET FORECAST

12 MONTH ESTIMATE

CURRENT PRICE 1877.2

AVG. ESTIMATE 2250.3

LOW ESTIMATE 1700

HIGH ESTIMATE 2740

CURRENT PRICE | AVG. ESTIMATE

in Rs

↑ HIT Colgate-Palmolive's share price target is above the current price, with an upside of 19.9%

EPS FORECAST

QUARTER | ANNUAL

60 | 50 | 40 | 30

Mar '23 | Mar '24 | Mar '25 | Mar '26 | Mar '27

ACTUAL EPS | AVG. ESTIMATE

in Rs

↑ HIT Colgate-Palmolive's EPS was higher than average estimate 2 times in past 3 years

CONSENSUS RECOMMENDATION

28 ANALYST Recommendations

HOLD

	STRONG BUY	BUY	HOLD	SELL	STRONG SELL
Oct '25	6	4	8	7	5
Nov '25	7	3	8	7	5
Dec '25	7	3	8	7	5
Jan '26	6	3	9	6	5
Feb '26	5	3	9	6	5
Mar '26	5	3	9	6	5

The consensus recommendation from 28 analysts for Colgate-Palmolive is HOLD