© 2026 Stock Research. All Rights Reserved.

Strategic Trading Analysis

Step 1: Audit the Data

- **Data Present:** The provided report is highly comprehensive, including multi-timeframe price charts (Weekly, Daily, 15-Min), Moving Averages (EMA 20, 50, 200), momentum oscillators (MACD, RSI), volatility indicators (Bollinger Bands, Volatility Squeeze), trend-following indicators (Supertrend), volume distribution analysis, candlestick classification, and fundamental/analyst snapshots.
- **Data Missing:** Real-time order book data (Level 2), detailed peer-to-peer fundamental comparison, and derivatives/options positioning data (open interest) which could provide additional clues on capitulation.
- **Confidence Level: High**. The report offers a complete top-down and bottom-up technical view, providing sufficient historical and current data to make an informed positional trading decision.

Step 2: Analyze the Setup

- **Price Structure:** DABUR.NS is exhibiting a textbook primary downtrend. The stock has recently broken below significant consolidation zones and is consistently making lower lows and lower highs. It is currently trading at 419.60, marking a new 52-week low.
- **Trend Direction:** The trend is deeply bearish across all analyzed timeframes (1 Week, 1 Day, 15 Min). The price is trading sharply below its 20, 50, and 200-day EMAs in a bearish alignment (Price < EMA 20 < EMA 50 < EMA 200). Multi-timeframe Supertrend indicators are unanimously signaling "Sell."
- **Momentum & Volume:** Momentum firmly favors the sellers. The MACD is deeply negative (-21.93) with a bearish trajectory. The RSI is at 28.08, indicating an oversold condition; however, oversold can remain oversold in a strong downtrend. Volume analysis shows heavy distribution days and dominant "Seller Control" in recent candlestick classifications.
- **Confluence:** There is negative confluence across the board. Weakening relative strength (Sector Underperformer), poor short-term fundamental metrics (ROE at -27.73%), and heavy downside technical momentum suggest that any immediate upside would purely be a mechanical dead-cat bounce rather than a sustainable intermediate-term reversal.

Step 3: Formulate the Recommendation

Recommendation: NO (Do not enter now)

Entering a long position at current levels is highly speculative and akin to catching a falling knife. A positional equity trade requires an established base and a proven shift in momentum, neither of which is present. Buying purely because a stock is "cheap" or oversold violates risk-averse trading principles.

However, because RSI is heavily oversold, the stock may eventually form a bottom. We must wait for structural confirmation before deploying capital.

Conditional Plan:* **Condition to Buy:** Wait for the selling pressure to exhaust, followed by the formation of a higher low on the daily chart. An actionable positional entry requires a daily close above both the dynamic resistance of the 20-day EMA and the Daily Supertrend to confirm a near-term trend reversal. * **Entry Price:** ~460.00 (Wait for a confirmed daily close above the current Supertrend resistance of 458.85 and EMA 20 of 455.47).* **Stop Loss:** ~418.00 (Or strictly set 1% below the ultimate swing low formed prior to the breakout, ensuring risk is contained if the downtrend resumes).* **Take Profit:** ~500.00 to 515.00 (Targeting the daily 200 EMA and prior breakdown resistance zones, yielding approximately a 10%-12% upside).

© 2026 Stock Research. All Rights Reserved.

Candlestick Classification Analysis

Based on the provided Candlestick Classification Summary (Page 20) and the visual Chart (Page 21) for DABUR.NS, here is my analysis as a seasoned price action trader using your custom algorithmic classification system.

1. Macro Market Context & Distribution (Page 20 Analysis)

Before looking at the chart, the summary statistics tell a compelling story about the underlying psychology of this stock over the recorded period:* **High Indecision:** With **130 "No Control" (Grey)** days, this stock spends a vast majority of its time in chop, printing small bodies or long wicks (Steps 1 & 3 of your logic).* **Sellers Have the Edge:** When there is conviction, sellers outnumber buyers (54 total seller days vs. 44 total buyer days).* **Recent Trend Score (-0.60):** The 10-day moving average of the candlestick scores is sitting at -0.60. In a system clamped between -2 and +2, a -0.60 average over two weeks is a **highly bearish mathematical confirmation**. It means that over the last 10 sessions, the average daily candle is essentially a "Seller Control" (-1) candle, slightly offset by a few indecision (0) days.

2. Micro Price Action & Chart Interpretation (Page 21 Analysis)

Looking at the chart, particularly the right side (from late January 2026 through late March 2026), the price action is a textbook waterfall decline, dropping from the ~520 level down to the ~420 level.

Applying your algorithm's logic to this recent drop:* **Dominance of Red:** The recent leg down is composed almost entirely of **Light Red (Seller Control)** and **Grey (No Control)** candles, with occasional **Dark Red (Seller Strong Control)** bars. * **Step 2 (Close Position) is Failing Buyers:** Even on days where the price attempts to stabilize (the grey candles), buyers are entirely failing to close the price near the highs. If they were, your algorithm would upgrade them to Light Green (+1). The lack of green means that every minor intraday rally is being aggressively sold into by the close.* **Volume Validation (Step 4):** Looking at the volume sub-chart at the bottom, there are distinct volume spikes on the downward pushes. Under your script's Step 4 rules, this >1.3x average volume is acting as a 1.2x multiplier, amplifying the bearish scores and validating that institutional money is participating in the distribution.* **Absence of Demand:** The most glaring piece of evidence is what is *missing*. In a healthy correction, you will eventually see a **Dark Green (+2) Buyer Strong Control** candle-a wide body (>1.5 ATR), closing near the high, validated by heavy volume. There is absolutely none of this at the current ~420 bottom.

3. Future Price Prediction

Based purely on the candlestick classification algorithm provided, **the future price direction is predicted to be DOWN (Bearish).**

Trading Rationale: The stock is currently in a state of freefall. The latest classification is "Seller Control,"

© 2026 Stock Research. All Rights Reserved.

meaning sellers are still dictating the daily closes. The bears are comfortable holding positions overnight, while buyers are completely absent.

"Catching a falling knife" is the fastest way to lose capital. As a seasoned trader using this specific system, I would not predict a reversal or recommend a long position until the algorithm prints at least one, preferably two, **Buyer Strong Control (+2, Dark Green)** candles at these lows. That would require a massive expansion of the daily ATR, a close near the very top of the daily range, and high volume to prove that institutional accumulation is finally absorbing the seller supply.

Until that specific algorithmic signal fires, the path of least resistance remains lower. Sellers are firmly in control.

News & Analyst Targets

As a stock research analyst, here is the latest analysis and update on Dabur India Ltd. (DABUR) for the week ending March 28, 2026.

1) Latest News for DABUR This Week (March 21 - March 28, 2026)

- **52-Week Low Hit Amid Sell-Off:** Dabur's stock faced heavy selling pressure this week, underperforming the broader FMCG sector and hitting a new 52-week low of INR 416.05 on March 23.
- **Q4 FY26 Earnings & Dividend Board Meeting:** Dabur has announced that its Board of Directors will meet on May 7, 2026, to review and approve the Q4 and full-year FY26 financial results, as well as to recommend a final dividend for the fiscal year.
- **Trading Window Closure:** In compliance with SEBI insider trading regulations, Dabur announced the closure of its trading window for designated persons from April 1, 2026, to May 9, 2026.
- **Strategic Acquisitions:** In recent strategic moves, Dabur acquired a minority stake in the luxury direct-to-consumer (D2C) skincare company *RAS Beauty* for INR 60 crore to bolster its premium personal care portfolio.
- **Surge in Derivatives Open Interest:** Market activity has seen a massive spike, with Open Interest (OI) in Dabur's derivatives segment surging by nearly 38% this week. This signals heavy directional betting by traders capitalizing on the stock's recent price corrections.

2) Upgrades and Downgrades from Brokerages

The analyst community has taken a more cautious stance on Dabur over the last few weeks due to slow volume growth, valuation pressures, and rural market sluggishness:* **MarketsMojo (Downgrade):** Downgraded Dabur heavily from a **'Hold' to 'Sell'** earlier this month. The downgrade was driven by deteriorating technical indicators (bearish MACD), expensive valuation metrics (trading at a high Price-to-Book compared to historical averages), and subdued long-term profit expansion.* **Motilal Oswal (Downgrade):** Downgraded the stock to **'Neutral'** with a reduced target price of INR 525, pointing to persistent execution challenges and weak rural demand dynamics.* **Nuvama Institutional Equities (Trimmed Target):** Retained its **'Buy'** rating but trimmed its price target to INR 605 following a cut in near-term earnings estimates.* **InCred Equities (Trimmed Target):** Maintained a **'Hold'** rating but reduced its target to INR 540, predicting that sales momentum will only gradually improve in H2 FY26.

© 2026 Stock Research. All Rights Reserved.

3) Other News Directly or Indirectly Impacting DABUR

- **Geopolitical Disruptions in West Asia:** Indirect impacts are rippling through Dabur's international operations. Due to the ongoing Iran conflict and massive aviation disruptions, Dabur and other Indian firms have had to build emergency support units for staff facing uncertainty in the Middle East. Some corporate executives have reportedly been stranded at Gulf terminals.
- **GST Transition Constraints:** The ongoing Goods and Services Tax (GST) rationalization recently moved 66% of Dabur's portfolio into a lower 5% tax slab. While this will improve affordability long-term, the transition period combined with delayed winter inventory loading impacted overall volume growth by an estimated 300-400 basis points.
- **La Niña & Weather Dependency:** Brokerages are betting heavily on upcoming weather patterns. Analysts note that a potential harsh winter later in the year (driven by La Niña) could severely boost Dabur's high-margin healthcare and winter care portfolio (like Chyawanprash and honey), paving the way for a recovery in H2 FY26.

4) Latest Targets from Analysts Community and Brokerages

The consensus average share price target for Dabur is currently sitting around **INR 540.12**, which implies a healthy upside from its current trading levels near INR 420-430, despite the near-term headwinds.

Here is the latest target price summary from major brokerages for 2026:

Brokerage / Research Firm	Rating / Stance	Target Price (INR)
Nuvama Institutional Equities	Buy	INR 605
Geojit BNP Paribas	Buy	INR 598
InCred Equities	Hold	INR 540
JM Financial	Add	INR 535
Motilal Oswal	Neutral (Downgraded)	INR 525
Institutional Equities Research	Hold	INR 500
MarketsMojo	Sell (Downgraded)	N/A

Disclaimer: This analysis is based on available public information and brokerage reports as of late March 2026. It does not constitute direct financial advice.

Stock Detailed Analysis Report

DABUR.NS

Current Price: ₹419.60

Generated: 2026-03-28 12:00

DABUR.NS - 3 Year Daily Price Chart

Long-term Fundamental Analysis (4 Years)

Metric	Is Growing?	Accelerating?	1Y Growth	3Y CAGR
Revenue	Yes	No	1.13%	4.69%
Net Income	Yes	No	-4.07%	0.54%
ROE	No	No	-12.37%	-7.61%
EPS	Yes	No	-4.13%	0.44%

Short-term Fundamental Analysis (6 Quarters)

Metric	Is Growing?	Recent QoQ	Avg QoQ
Revenue	Yes	4.53%	5.61%
Net Income	Yes	8.96%	13.42%
ROE	No	-27.73%	-27.73%
EPS	Yes	8.97%	5.66%

DABUR.NS - Relative Strength Analysis

═══ OVERVIEW ═══:	
Benchmark Index:	^CNXFMCG
Sector:	FMCG
Classification:	**Weakening Leader**
RS Score:	48.5/100
:	
═══ RS RATIOS ═══:	
1M RS:	**0.911 [Neutral]**
3M RS:	**1.014 [Leader]**
6M RS:	**0.993 [Neutral]**
1Y RS:	**0.965 [Neutral]**
:	
═══ TURNAROUND ANALYSIS ═══:	
Turnaround Status:	**Not Detected**
:	
SIGNAL CRITERIA::	
✗ **Emerging RS:**	**Not accelerating**
✓ **Medium-term Lagging:**	6M=0.993, 1Y=0.965 (≤1.0)
✓ **Performance Improving:**	3M (-14.9%) > 6M (-19.2%)

Relative Strength Analysis: DABUR.NS vs ^CNXFMCG
Classification: Weakening Leader

Price Performance Comparison (Normalized)

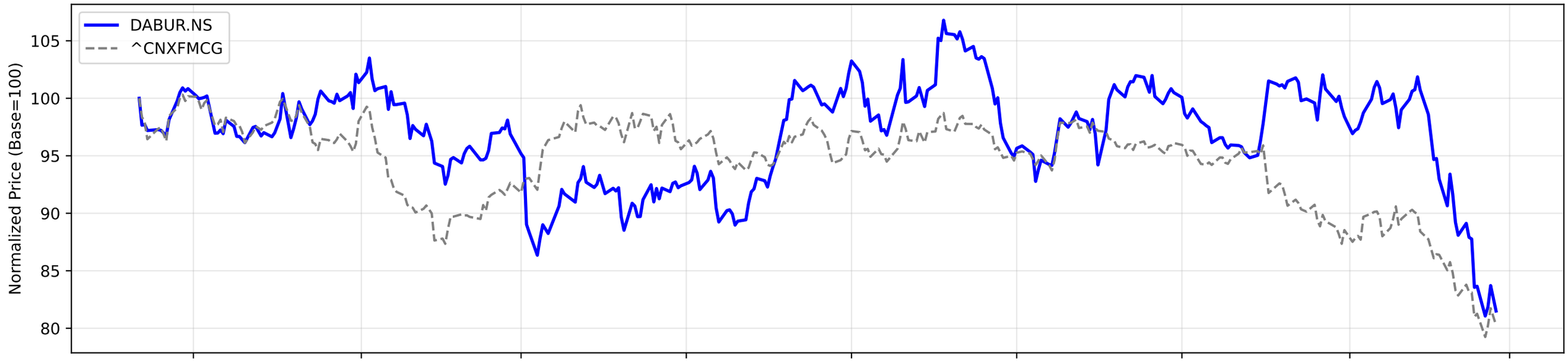

RS Ratio Trends (Multiple Timeframes)

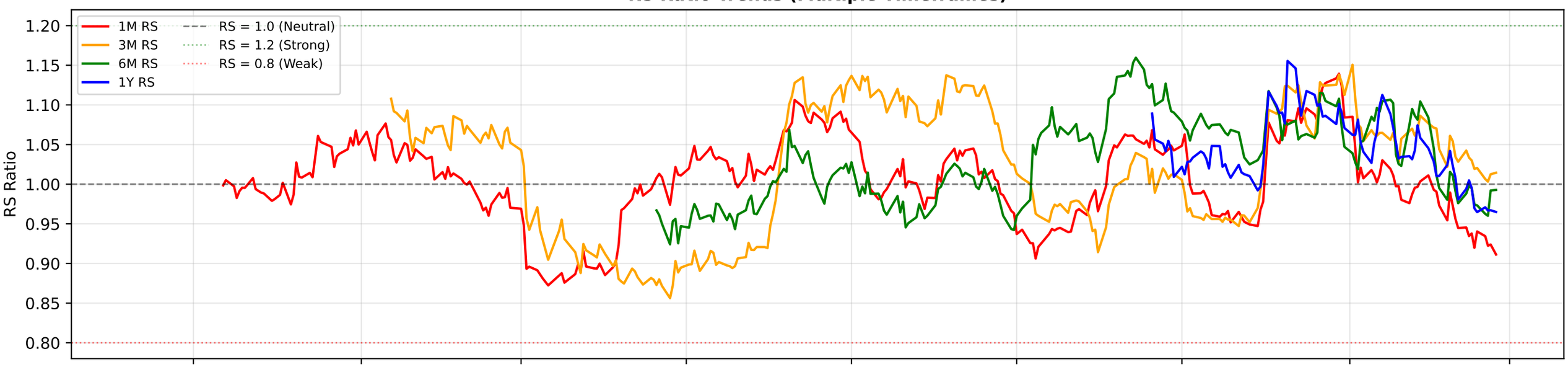

RS Composite Score Timeline

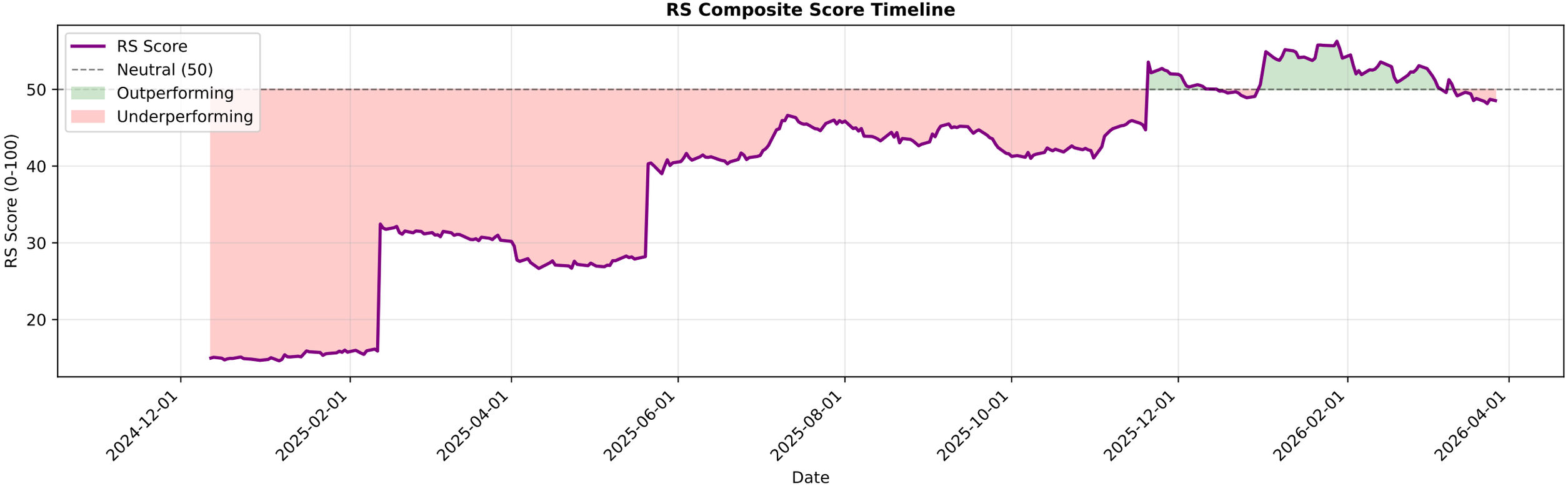

DABUR.NS - EMA Crossover Summary

EMA 20:	455.47
EMA 50:	480.67
EMA 200:	500.46
Trend Status:	**Strong Downtrend**

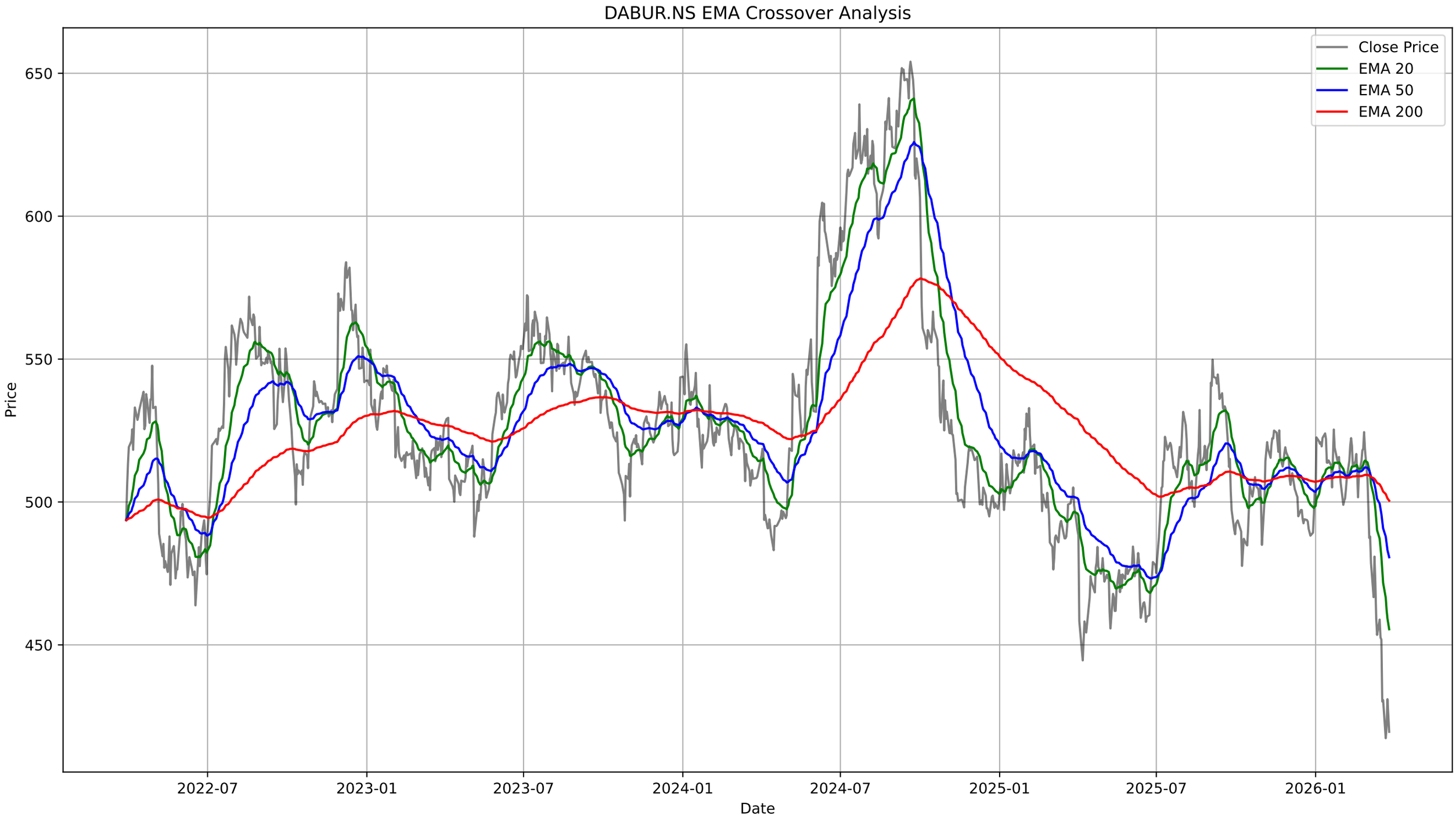
DABUR.NS EMA Crossover Analysis
Close Price
EMA 20
EMA 50
EMA 200
650
600
550
500
450
Price
2022-07
2023-01
2023-07
2024-01
2024-07
2025-01
2025-07
2026-01
Date

DABUR.NS - Bollinger Bands Summary

Current Price:	419.60
Upper Band:	527.25
Middle Band (SMA 20):	462.52
Lower Band:	397.78
%B:	0.1685
Band Width:	0.2799
Status:	Lower Half
Signal:	None
Recent Signal 1:	**Buy Signal at 2026-01-29 00:00:00+05:30**
Recent Signal 2:	**Buy Signal at 2026-03-09 00:00:00+05:30**
Recent Signal 3:	**Buy Signal at 2026-03-13 00:00:00+05:30**

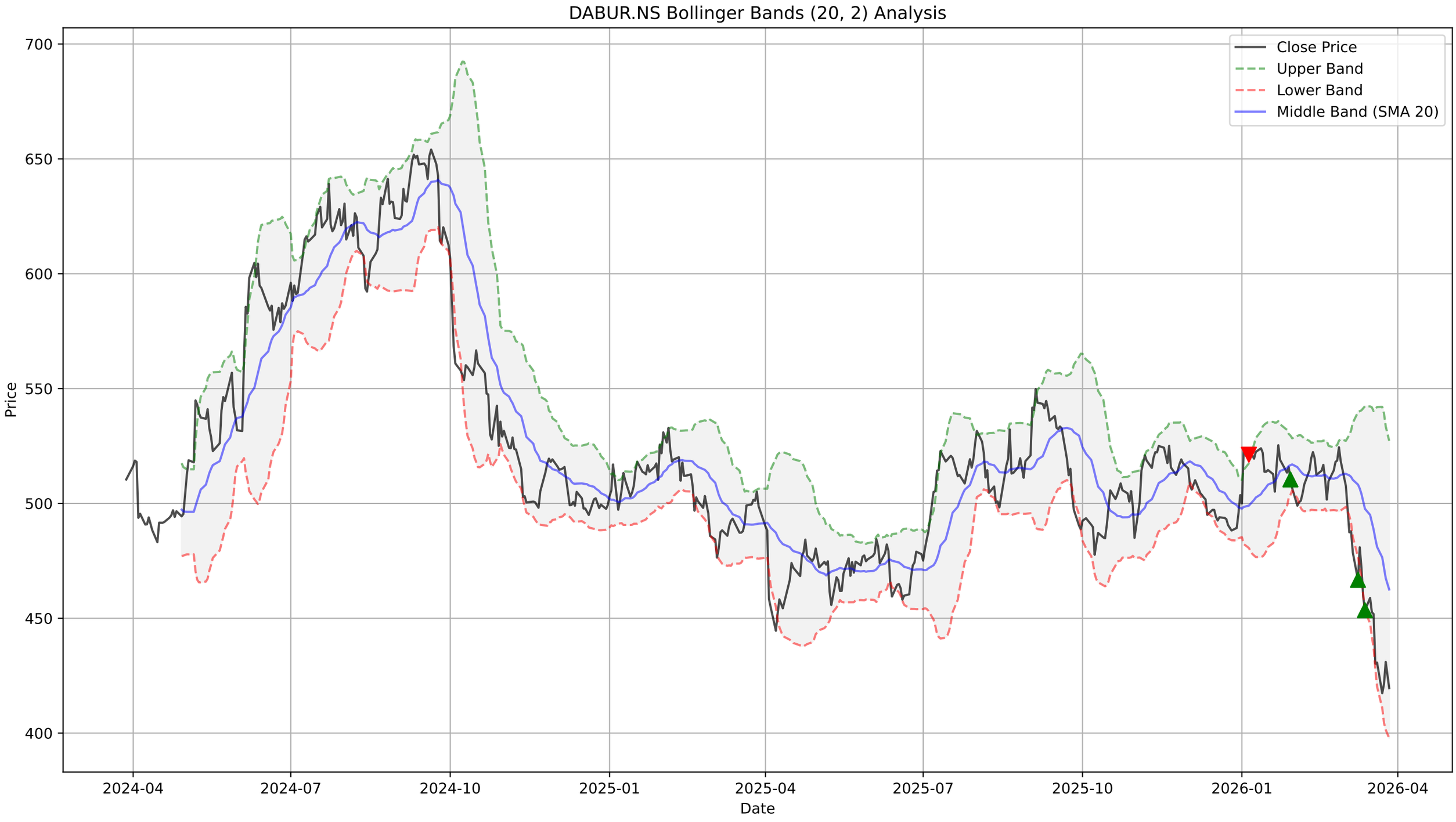
DABUR.NS Bollinger Bands (20, 2) Analysis
Close Price
Upper Band
Lower Band
Middle Band (SMA 20)
Price
Date
700
650
600
550
500
450
400
2024-04
2024-07
2024-10
2025-01
2025-04
2025-07
2025-10
2026-01
2026-04

DABUR.NS - Supertrend Summary

Status:	**DOWNTREND (Sell)**
Supertrend Value:	458.85
Signal Identified On:	2026-02-02

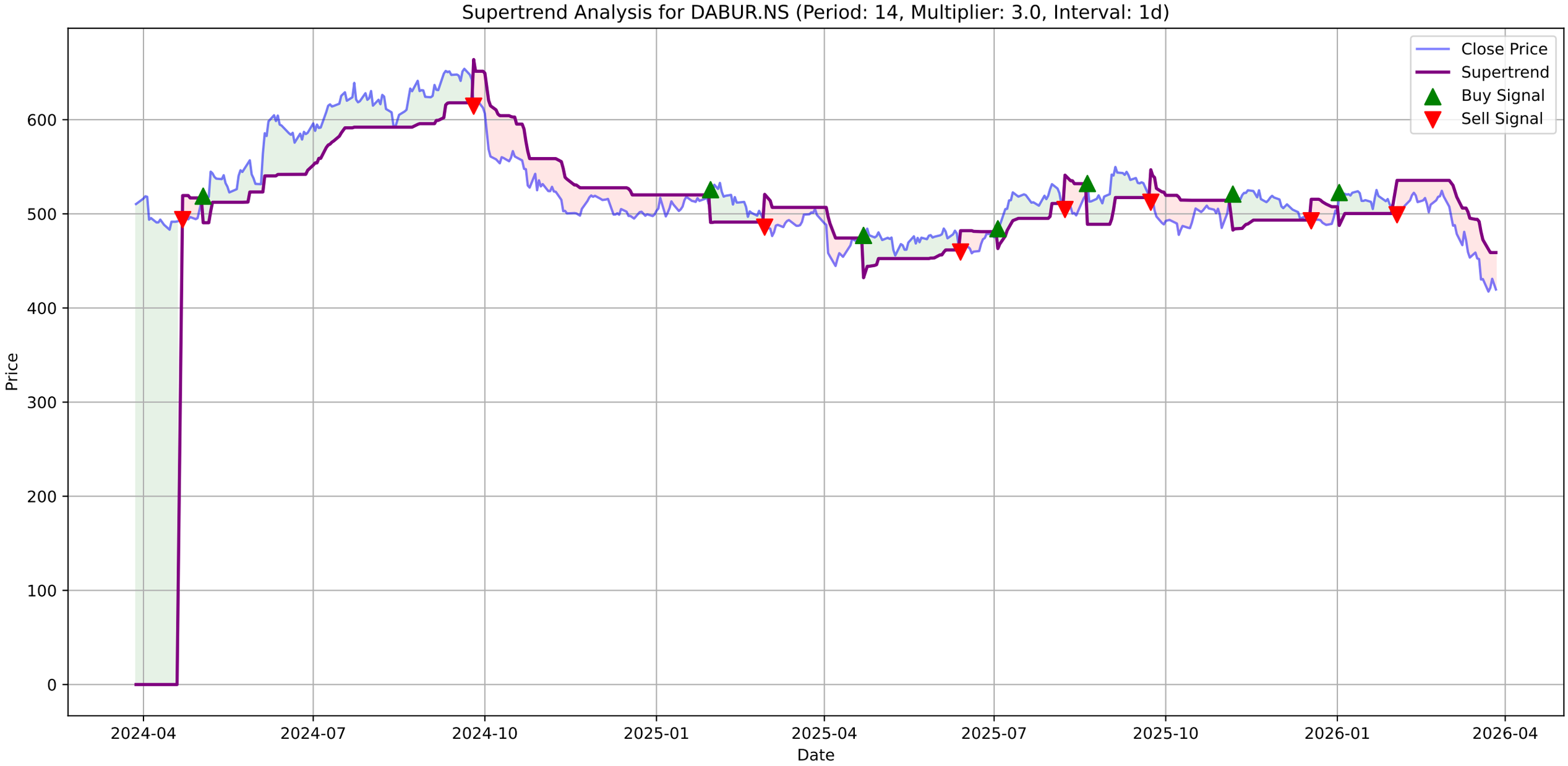
Supertrend Analysis for DABUR.NS (Period: 14, Multiplier: 3.0, Interval: 1d)
Close Price
Supertrend
Buy Signal
Sell Signal
Price
Date
0
100
200
300
400
500
600
2024-04
2024-07
2024-10
2025-01
2025-04
2025-07
2025-10
2026-01
2026-04

DABUR.NS - MACD Summary

MACD Line:	-21.93
Signal Line:	-18.29
Histogram:	-3.64
Trend:	**Bearish**
Momentum:	**Weakening**
Signal:	None

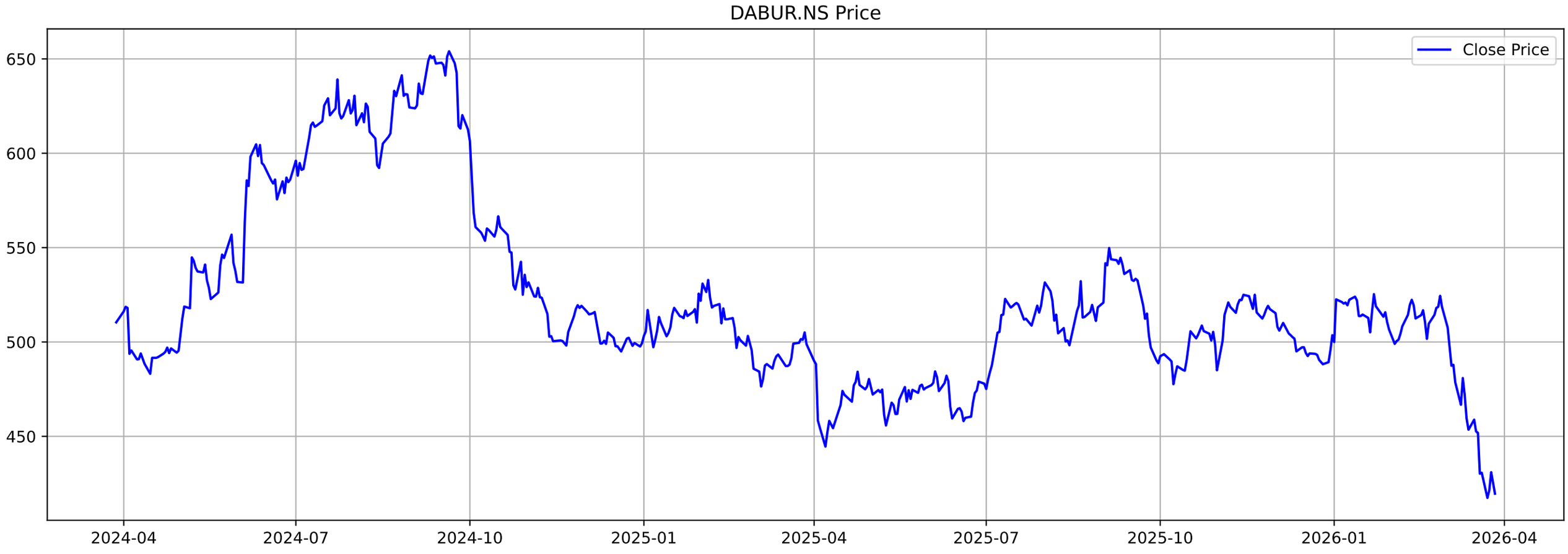
DABUR.NS Price
Close Price
650
600
550
500
450
2024-04
2024-07
2024-10
2025-01
2025-04
2025-07
2025-10
2026-01
2026-04

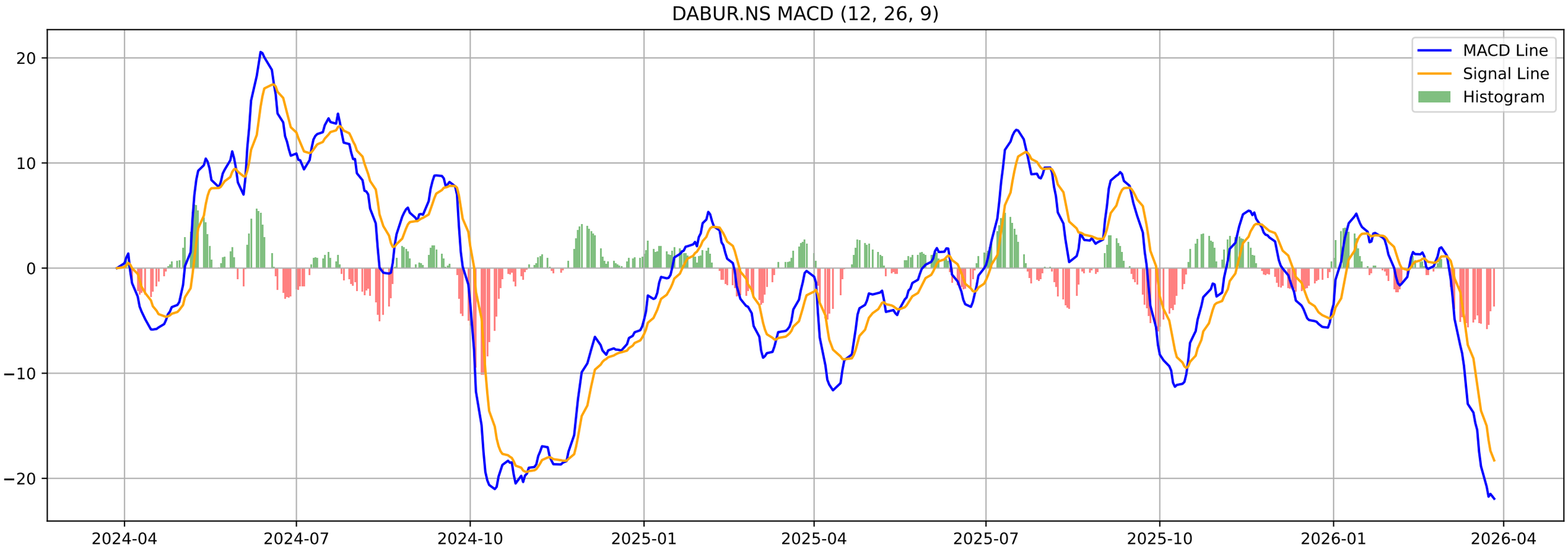
DABUR.NS MACD (12, 26, 9)
MACD Line
Signal Line
Histogram
20
10
0
−10
−20
2024-04
2024-07
2024-10
2025-01
2025-04
2025-07
2025-10
2026-01
2026-04

DABUR.NS - Volatility Squeeze Summary

BB Width:	0.2799
ATR:	13.0000
Total Signals:	26
Signal 1:	BB Squeeze at 2026-02-20 00:00:00+05:30 (Price: 509.70)
Signal 2:	BB Squeeze at 2026-02-23 00:00:00+05:30 (Price: 514.35)
Signal 3:	BB Squeeze at 2026-02-24 00:00:00+05:30 (Price: 518.05)
Signal 4:	BB Squeeze at 2026-02-25 00:00:00+05:30 (Price: 518.65)
Signal 5:	BB Squeeze at 2026-03-02 00:00:00+05:30 (Price: 507.60)

DABUR.NS - Volatility Squeeze Analysis

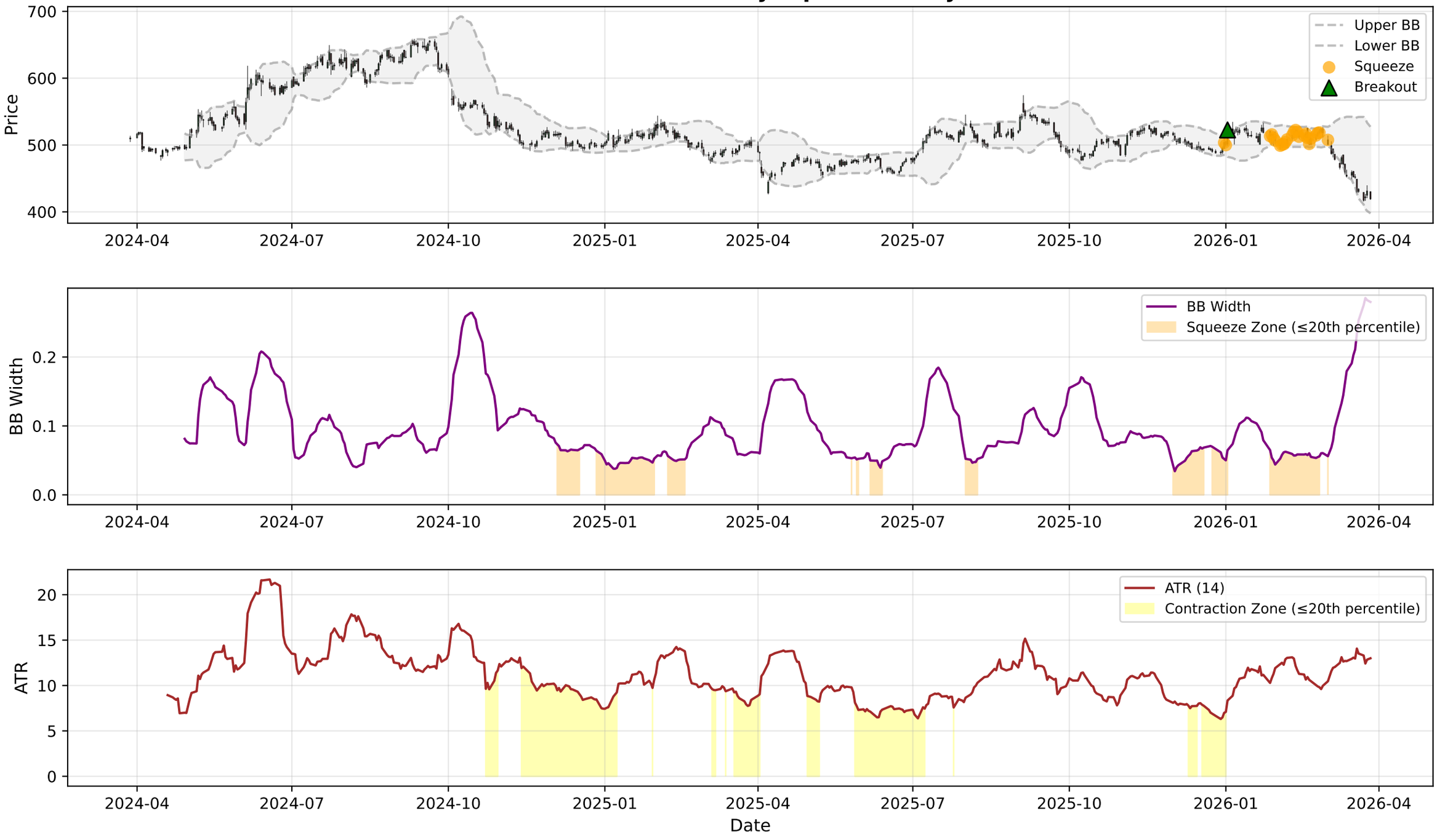

DABUR.NS - RSI-Volume Summary

Current RSI:	28.08
Current Volume:	1692776
Volume MA 20:	1843120
Bullish Divergences:	1
Bearish Divergences:	5
Bullish Div 1:	Date: 2024-11-21 00:00:00+05:30, Price: 498.10
Bearish Div 1:	Date: 2026-01-12 00:00:00+05:30, Price: 524.00
Bearish Div 2:	Date: 2026-02-26 00:00:00+05:30, Price: 524.45

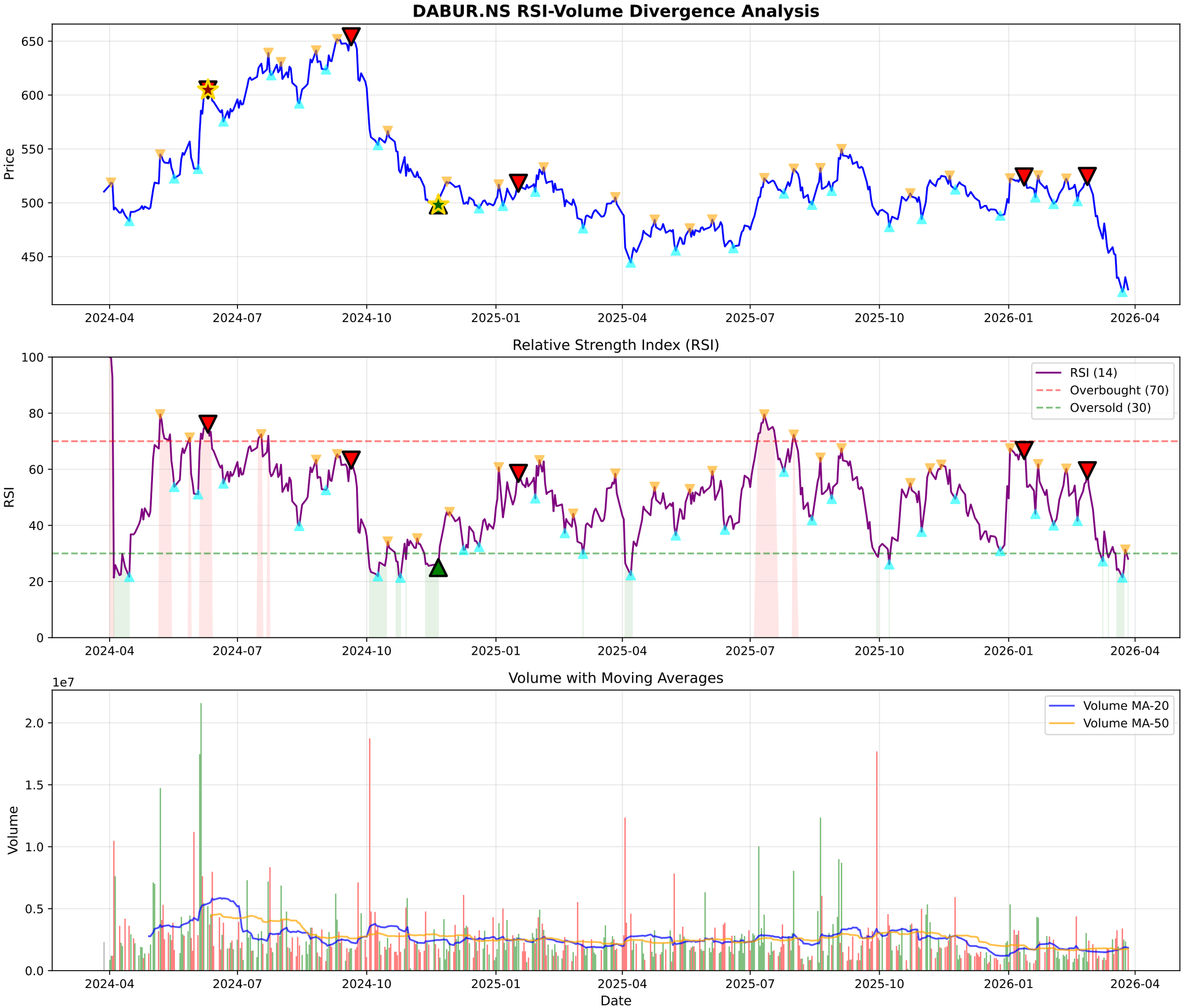
DABUR.NS RSI-Volume Divergence Analysis
Price
650
600
550
500
450
2024-04
2024-07
2024-10
2025-01
2025-04
2025-07
2025-10
2026-01
2026-04
Relative Strength Index (RSI)
RSI
100
80
60
40
20
0
RSI (14)
Overbought (70)
Oversold (30)
Volume with Moving Averages
1e7
Volume
2.0
1.5
1.0
0.5
0.0
Volume MA-20
Volume MA-50
Date

DABUR.NS - Volume Analysis

═══ VOLUME ANALYSIS ═══:	
Status:	**34 Signals Detected**
:	
2026-02-18 [-]:	Distribution Day
2026-02-26 [+]:	**Buying Exhaustion (Bearish Div)**
2026-02-27 [-]:	Distribution Day
2026-03-13 [-]:	Distribution Day
2026-03-18 [-]:	Distribution Day

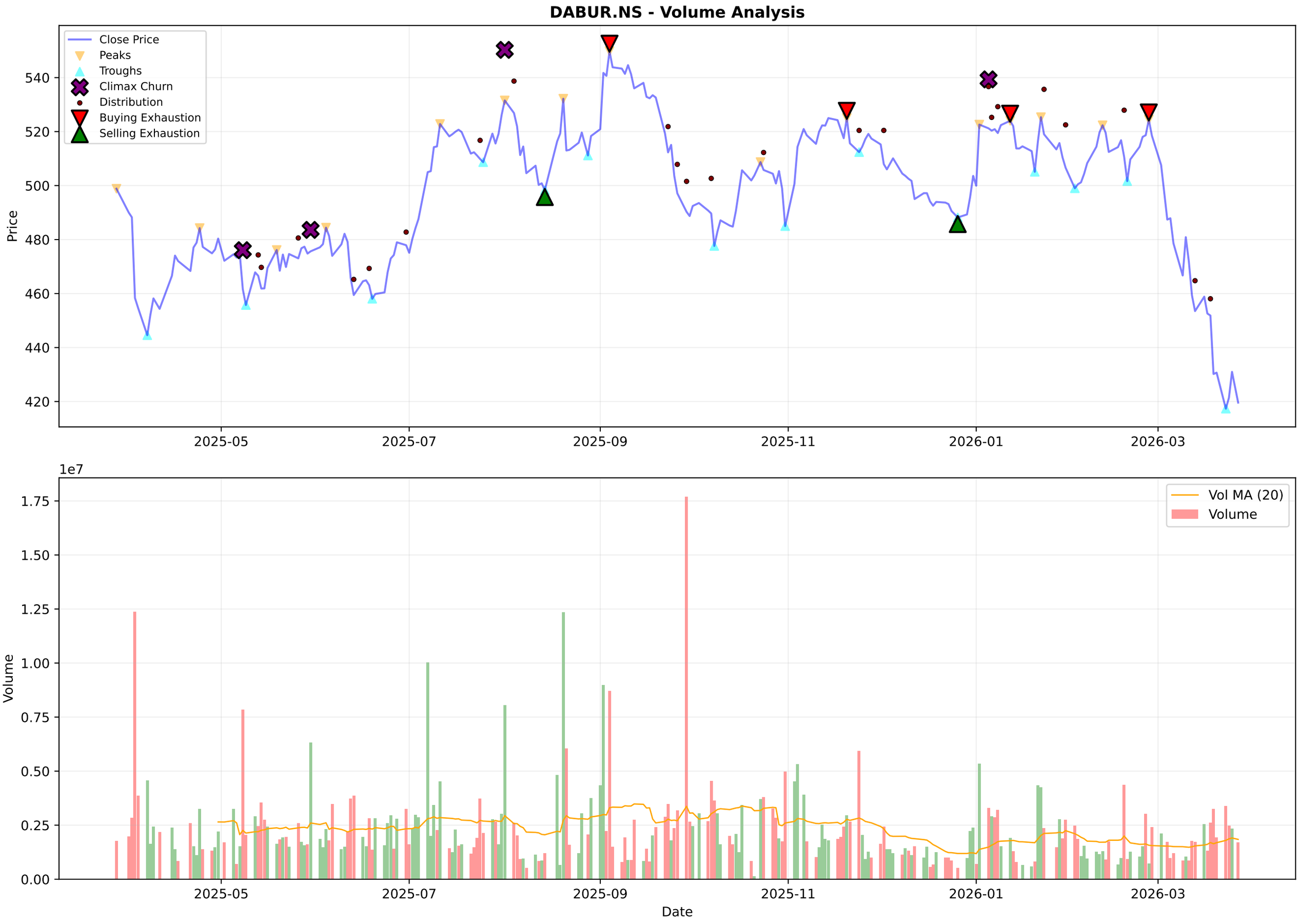
DABUR.NS - Volume Analysis
Close Price
Peaks
Troughs
Climax Churn
Distribution
Buying Exhaustion
Selling Exhaustion
Price
540
520
500
480
460
440
420
2025-05
2025-07
2025-09
2025-11
2026-01
2026-03
1e7
Vol MA (20)
Volume
Volume
1.75
1.50
1.25
1.00
0.75
0.50
0.25
0.00
Date

DABUR.NS - Candlestick Classification Summary

═══ CANDLESTICK CLASSIFICATION ═══:	
Latest Classification:	**Seller Control**
Recent Trend Score (10-day avg):	-0.60
:	
Distribution:	
No Control:	130
Seller Control:	50
Buyer Control:	40
Seller Strong Control:	4
Buyer Strong Control:	4

DABUR.NS - Candlestick Classification
Seller Strong Control
Seller Control
No Control
Buyer Control
Buyer Strong Control
Price
580
560
540
520
500
480
460
440
420
1e7
Volume
1.5
1.0
0.5
0.0
2025-07-08
2025-08-01
2025-08-29
2025-09-24
2025-10-21
2025-11-18
2025-12-12
2026-01-08
2026-02-04
2026-03-02
Date

Multi-Timeframe Supertrend Analysis

Timeframe	Status	Value	Last Price	Signal Date
1 Week	**DOWNTREND (Sell)**	481.49	419.6	2025-10-27
1 Day	**DOWNTREND (Sell)**	458.85	419.6	2026-02-02
15 Min	**DOWNTREND (Sell)**	424.24	419.85	2026-03-25

Multi-Timeframe MACD Analysis

Timeframe	Trend	Momentum	Signal
1 Week	**Bearish**	Strengthening	No Signal
1 Day	**Bearish**	Weakening	No Signal
15 Min	**Bearish**	Strengthening	No Signal

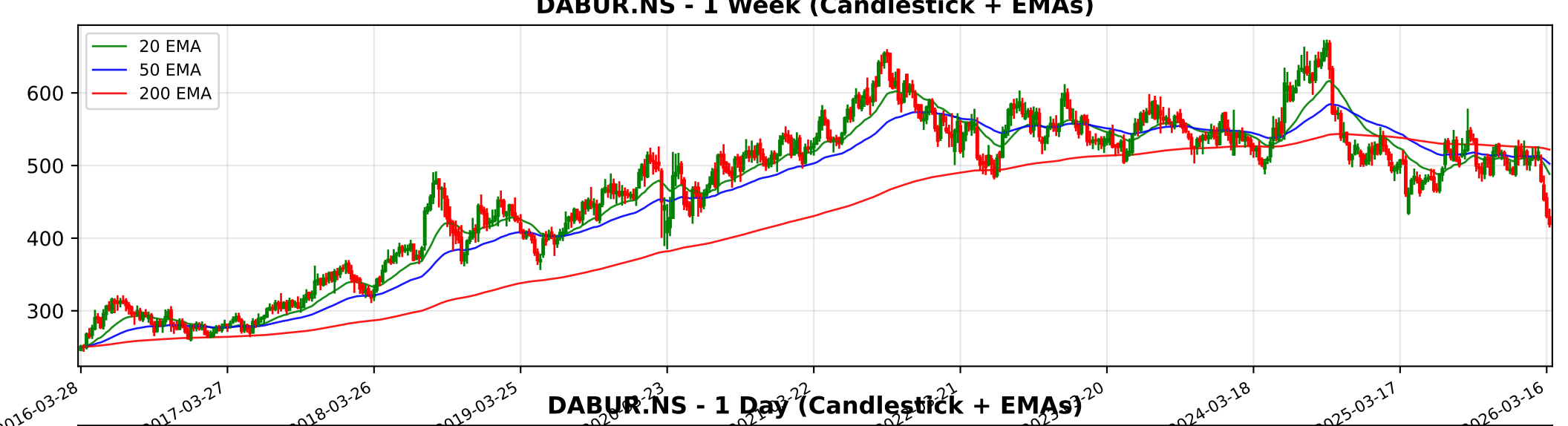
DABUR.NS - 1 Week (Candlestick + EMAs)
20 EMA
50 EMA
200 EMA
600
500
400
300
2016-03-28
2017-03-27
2018-03-26
2019-03-25
2024-03-18
2025-03-17
2026-03-16

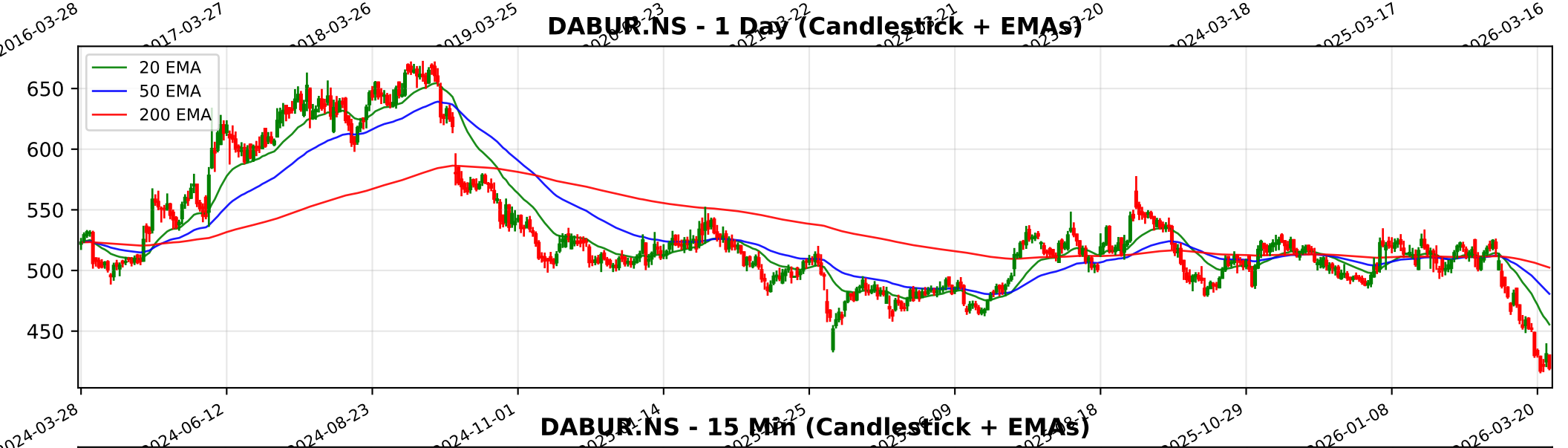
DABUR.NS - 1 Day (Candlestick + EMAs)
20 EMA
50 EMA
200 EMA
650
600
550
500
450
2024-03-28
2024-06-12
2024-08-23
2024-11-01
2025-10-29
2026-01-08
2026-03-20

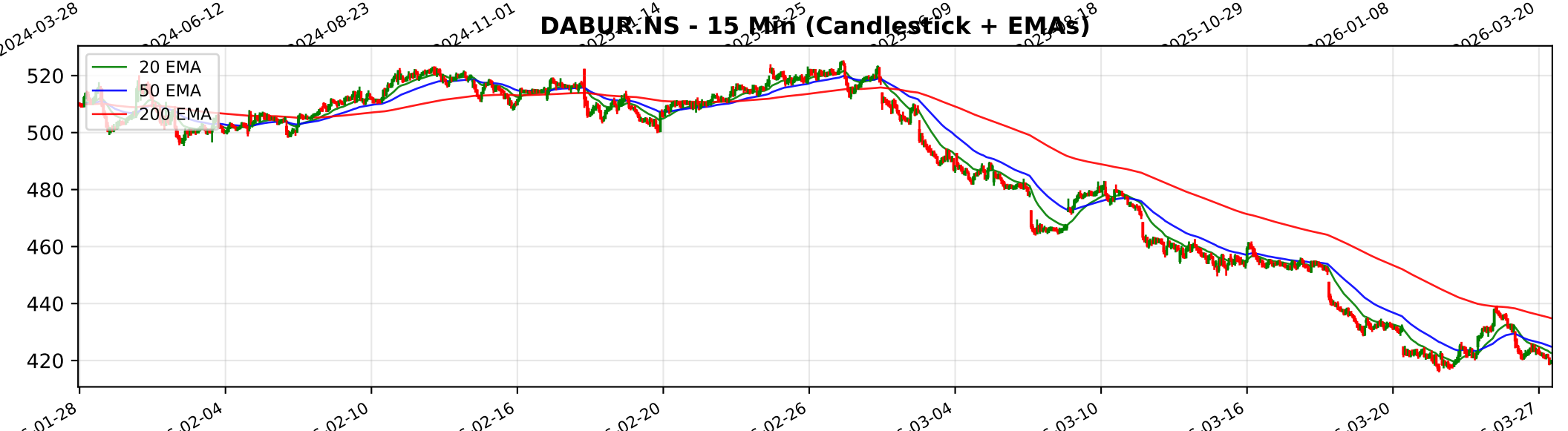
DABUR.NS - 15 Min (Candlestick + EMAs)
20 EMA
50 EMA
200 EMA
520
500
480
460
440
420

Trendlyne Snapshot - DABUR_main

Markets | MarketMind AI | Baskets | Alerts | F&O | MF | Reports | Screeners | Subscribe | Superstars | Portfolio | Watchlist | Insider Trades | Results | More

Search Stock, IPO, MF

MARKETS / SECTOR : FMCG / INDUSTRY : PERSONAL PRODUCTS / DABUR INDIA LTD.

Dabur India Ltd.

Ask MarketMind AI v1.5

NSE: DABUR | BSE: 500096

Dabur Live Share Price Today, Share Analysis and Chart

Falling Comet

IRAN WAR IMPACT The impact of the Iran-Israel conflict on Dabur India Ltd. is moderately negative, primarily due to the company's direct operational presence in Iran and significant revenue exposure to the Middle East region. While the company has historical... Read More

419.60 -11.40 (-2.65%)

↓ New 52W Low in past week

1.8M NSE+BSE Volume

NSE 27 Mar, 2026 3:31 PM (IST)

Watchlist | Portfolio | Alert | My Notes

Overview | FORECASTER | STOCK REPORT | Buy Sell Zone | F&O | Financials | News | Reports | Technicals | Shareholding | Deals | Corporate Actions | Alerts (1) | About

Durability score	Valuation Score	Momentum Score	Analyst Price Target
65.0 / 100	28.8 / 100	31.2 / 100	549
High Financial Strength	Expensive Valuation	Technically Bearish	1Yr Price target upside is 31%

Falling Comet — These stocks have good quality. But weak financials and technicals should make investors cautious

View Similar | Embed DVM

FORECASTER

DVM | Key Metrics | Price Chart | Forecaster | Financials | Technicals | Shareholding | Deals | Documents | Corporate actions | Company Profile

9 | 14 | 3 | 3

SWOT Analysis

Check Before You Buy

VIEW FULL CHECKLIST

Medium rank — 10 Positive • 12 Negative

45.5% Pass in checklist

0 | 45 | 55 | 100

PE Valuation Check

Right Now	1 Year Forward
Undervalued 37.7%	Undervalued 43.2%

INSIGHT Dabur is undervalued at both current PE and future earnings estimates.

Dabur Key Metrics

Preset Metrics: Preset Metrics

ROE Ann. %	Broker Average Target	Market Capitalization	Price to Book
16.4	540.12	74,424	6.5
Below industry Median	28.72% upside	High in industry	Below industry Median

Trendlyne Snapshot - DABUR_forecaster

Markets | MarketMind AI | Baskets | Alerts | F&O | MF | Reports | Screeners | Subscribe | Superstars | Portfolio | Watchlist | Insider Trades | Results | More

Search Stock, IPO, MF

MARKETS / SECTOR : FMCG / INDUSTRY : PERSONAL PRODUCTS / DABUR INDIA LTD.

Dabur India Ltd.

NSE: DABUR | BSE: 500096

Falling Comet

Download real time STOCK REPORT

419.60 -11.40 (-2.65%)

↓ New 52W Low in past week

1.8M NSE+BSE Volume

NSE 27 Mar, 2026 3:31 PM (IST)

Watchlist | Portfolio | Alert | My Notes

Overview | FORECASTER | STOCK REPORT | Buy Sell Zone | F&O | Financials | News | Reports | Technicals | Shareholding | Deals | Corporate Actions | Alerts | About

Dabur - DABUR - stock price prediction, stock forecast, target price, analyst ratings from 37 analysts

Dabur has a share price target of Rs 549, revenue growth forecast of 5.1%, and profit growth estimate of 8.1% for FY26, based on top 37 analyst calls.

Dabur FORECASTER - Analyst Estimates

FORECASTER DASHBOARD →

SHARE PRICE TARGET FORECAST

12 MONTH ESTIMATE

↑ HIT Dabur's share price target is above the current price, with an upside of 30.8%

EPS FORECAST

QUARTER | ANNUAL

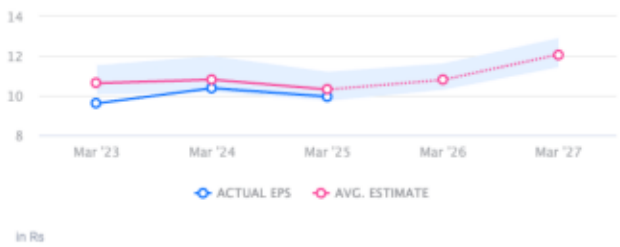

↓ MISS Dabur's EPS was lower than average estimate 3 times in past 3 years

CONSENSUS RECOMMENDATION

37 ANALYST Recommendations

HOLD

The consensus recommendation from 37 analysts for Dabur is HOLD