© 2026 Stock Research. All Rights Reserved.

Strategic Trading Analysis

Based on the comprehensive report provided, here is the positional trade analysis for DIVISLAB.NS.

Step 1: Audit the Data

- **Data Present:** Daily, weekly, and 15-minute charts; moving averages (EMA 20, 50, 200); momentum indicators (RSI, MACD); volatility bands (Bollinger Bands, Volatility Squeeze); trend indicators (Supertrend); volume analysis; relative strength comparison; fundamental and analyst consensus snapshots.
- **Data Missing:** Options open interest (OI) data or derivatives positioning, order book depth, and broader macroeconomic sector data (though benchmark comparison is present).
- **Confidence Level: High**. The provided report is exceptionally thorough, offering a clear multi-timeframe and multi-indicator perspective that provides a highly reliable technical picture of the stock's current state.

Step 2: Analyze the Setup

- **Price Structure & Trend Direction:** The stock is in a confirmed multi-timeframe downtrend. At INR 5997.50, the price is trading below the 20-day, 50-day, and 200-day EMAs. Furthermore, the EMAs are in a "Strong **Downtrend**" alignment (Price < 20 EMA < 50 EMA < 200 EMA).
- **Momentum:** Momentum is decidedly bearish. The MACD is negative (-70.86) and below its signal line. RSI is weak at 39.55, showing no immediate bullish divergences. Supertrend is flashing a "Sell" across the 1-Week, 1-Day, and 15-Minute timeframes.
- **Relative Strength & Volume:** The stock is lagging its benchmark (^CNXPHARMA) in the medium term, and recent volume analysis indicates several "Distribution Days" and "Buying Exhaustion."
- **Confluence:** There is overwhelming technical confluence pointing to downside risk. While long-term fundamentals are stable and analysts project a target of ~INR 6,875, the technical price action dictates that entering now would be attempting to catch a falling knife.

Step 3: Formulate the Recommendation

Recommendation: NO. *Explanation:* As an intermediate-term positional trader, capital preservation is paramount. Taking a long position when a stock is trading below its 200-day EMA, with negative MACD, weak RSI, and bearish multi-timeframe Supertrend signals, violates core risk-management principles. The setup lacks any structural reversal patterns or momentum shifts required to justify a 1-4 month long trade right now.

Conditional Plan (If Trend Reverses): Wait for a confirmed base formation and a shift in market structure before deploying capital.* **Condition to Buy:** Price must build a base, print higher highs/higher lows on the daily chart, and achieve a daily close above the 50-day EMA (currently at INR 6213.84) accompanied by expanding volume and a bullish MACD crossover.* **Entry Price:** INR 6,250.00 (Hypothetical trigger confirming a breakout above the 50 EMA and near-term resistance).* **Stop Loss:** INR 5,950.00 (Hypothetical hard risk level placed below recent structural lows to limit downside to ~4.8%).* **Take Profit:** INR 6,875.00 (Hypothetical target aligning with analyst consensus and previous structural supply zones, yielding exactly a 10% reward from the conditional entry).

© 2026 Stock Research. All Rights Reserved.

Candlestick Classification Analysis

As a seasoned price action trader, I have analyzed the **Candlestick Classification** data from Pages 20 and 21 of the provided report. Using the specified algorithm-which normalizes body size to ATR, evaluates the close position, analyzes wicks, and most importantly, uses volume as a multiplier-here is my professional interpretation and prediction for DIVISLAB.NS.

1. Macro View & Historical Context (The Distribution)

Looking at the Candlestick Classification Summary (Page 20), the most striking data point is the distribution of candle types over the analyzed period:* **No Control (0):** 116 days* **Seller Control (-1):** 54 days* **Buyer Control (+1):** 52 days* **Seller/Buyer Strong Control (±2):** Only 3 days each

Interpretation: This stock historically spends the vast majority of its time in "indecision" or low-conviction states. Moves are typically a grind rather than explosive momentum shifts. Institutional footprint (Strong Control candles driven by >1.3x average volume) is exceptionally rare.

2. Recent Price Action & Trend (Chart Analysis - Page 21)

Looking at the far right of the chart (March 2026 onwards):* **The Sell-Off:** The stock experienced a significant markdown from the ~6900 highs down to the ~6000 support zone. During this descent (Jan - Feb), we saw distinct clusters of red and even a dark red (Seller Strong Control) candle on high volume, indicating institutional distribution.* **The Current Base:** At the current price level near 6000, the bleeding has stopped. The price action has flattened out into a tight horizontal consolidation.* **Candle Colors & Volume:** The recent cluster of candles is predominantly **Grey (No Control)** mixed with a few **Light Green (Buyer Control)** and **Light Red (Seller Control)** bars. Looking at the volume pane at the bottom, the volume bars have significantly tapered off compared to the heavy selling in January.

3. Algorithm Application to Current State

- **Latest Classification = Buyer Control (+1):** The very last candle shows buyers stepping in. However, because it is *not* a "Buyer Strong Control (+2)", the algorithm tells us that either the body size was only moderate (0.8-1.5 ATR), the close wasn't at the absolute high (upper wick rejection), or the volume was average/low, applying a 0.6x weakening multiplier.
- **10-Day Average Trend Score = 0.00:** This is the most critical metric. Over the last two weeks, the sum of buyer and seller conviction perfectly cancels out. According to step 3 and 4 of the algorithm, we are seeing small bodies, long wicks (indecision), and average-to-low volume. It is a textbook "tug-of-war" where neither side is willing to commit heavy capital.

4. Future Price Prediction & Trading Plan

The Verdict: Selling Exhaustion leading to Accumulation/Basing.

1. **Immediate Term (1-5 days): Sideways Chop.** The 10-day score of 0.00 dictates that the stock is in an equilibrium state. Until we see a catalyst, the price will likely continue to chop tightly around the 6000-6100

© 2026 Stock Research. All Rights Reserved.

level.

2. **Short to Medium Term Bias: Cautiously Bullish Reversal.** Sellers have lost their grip. The heavy volume red candles are in the rearview mirror, and the markdown phase has paused at a major psychological level (6000). The fact that the latest candle is "Buyer Control" (+1) inside this base suggests accumulation is starting to happen quietly.
3. **The Trigger to Watch For:** As a trader relying on this algorithm, **you do not front-run a 0.00 trend score.** The market is waiting for a decisive move.
   - **Bullish Scenario (High Probability):** Look for the appearance of a **Dark Green (Buyer Strong Control, +2)** candle breaking above the recent local chop. Per the algorithm, this will require a body >1.5 ATR closing near its high, validated by volume >1.3x average. If this prints, it confirms the base is complete and a new uptrend to 6400+ has begun.
   - **Bearish Scenario (Low Probability):** If a Dark Red candle prints, slicing through the 5900-6000 floor on high volume, the base has failed, and the next leg down is underway.

Final Recommendation: Keep the powder dry. The stock has successfully halted a major downtrend and is flashing early signs of stabilization (Buyer Control on the latest candle). Set an alert for a high-volume breakout above the current grey/light-green consolidation cluster.

News & Analyst Targets

As a stock research analyst, I have synthesized the latest market data, derivative metrics, macro events, and brokerage reports for **Divi's Laboratories Ltd. (DIVISLAB)** as of late March 2026.

Here is your comprehensive research update:

1) Latest News for DIVISLAB This Week

The dominant narrative for DIVISLAB this week revolves around heightened trading activity and complex repositioning in the derivatives market, alongside stable but mixed price action:* **Massive Surge in Open Interest (OI):** On March 27, 2026, the stock witnessed an aggressive 18.04% jump in Open Interest, bringing total contracts to 48,979. This was accompanied by a massive surge in futures and options trading volume, signaling the establishment of strong fresh directional bets by institutional players. * **Strong Delivery Volumes:** Cash market delivery volumes soared to over 1.48 lakh shares (a 25.31% increase over the 5-day average), indicating genuine institutional accumulation or active portfolio repositioning rather than just intraday speculation. * **Price Action & Technicals:** The stock experienced a solid jump earlier in the week, climbing 2.13% to cross the INR 6,100 mark. However, quantitative platforms (like MarketsMojo) recently downgraded their technical score to "Sell" because the stock continues to trade slightly below key long-term moving averages despite the recent volume bursts.

2) Brokerage Upgrades and Downgrades

The analyst community is currently divided, displaying a "barbell" of opinions-heavily bullish on long-term Custom Synthesis (CS) tailwinds, but cautious regarding near-term generic pricing.* **Upgrades / Bullish Reiterations:** * **Citi** reiterated a strong **BUY**, viewing 2026 as a pivotal turning point for the company and setting a street-high target of INR 9,140. * **Jefferies** maintained a **BUY**, highlighting that the company is

© 2026 Stock Research. All Rights Reserved.

rapidly scaling up as a major peptide CDMO (Contract Development and Manufacturing Organization) player. * **Sharekhan** upgraded the stock to **BUY**, citing an accelerating pipeline in H2 FY26 and strong FY26-FY28 growth visibility.* **Downgrades / Cautious Views:** * **Geojit** downgraded the stock to **REDUCE**, citing near-term headwinds including 12-24 month regulatory delays for certain peptide approvals and persistent pricing pressures in the generics segment. * **Morgan Stanley** also reduced its target price recently due to a subdued environment and slower recovery in the B2B generics business.

3) Other News Impacting DIVISLAB (Direct & Indirect)

Several fundamental and macro catalysts are actively shaping the company's trajectory:* **The GLP-1 & Peptide Boom (Direct Tailwind):** Divi's is heavily positioned to benefit from the global boom in weight-loss and diabetes drugs. Analysts project that complex oral and injectable GLP-1 projects (like Tirzepatide and Orforglipron) could add up to $1 billion to Divi's top line by FY32. The company is actively riding Eli Lilly's supply-chain push into India.* **US Biosecure Act (Indirect Tailwind):** Global "Big Pharma" companies are actively de-risking their supply chains away from China. Divi's robust Custom Synthesis (CS) segment and unblemished USFDA track record make it a premier beneficiary of this geopolitical shift.* **Kakinada Facility Progress (Direct Impact):** Unit 3 of the highly anticipated Kakinada manufacturing project has officially commenced commercial operations, focusing on nutraceuticals and starting materials. This unlocks much-needed capacity bottlenecks for the company.* **Supply Chain & Freight Costs (Indirect Headwind):** While export demand remains strong (accounting for ~90% of revenue), margin recoveries are partially capped by elevated global freight costs stemming from ongoing Red Sea disruptions, increasing raw material overheads.* **High Insider Confidence:** Recent filings highlight that individual insiders and promoters maintain a massive 49% to 51% ownership stake in the company, which is acting as a strong psychological buffer for institutional investors regarding management's long-term commitment.

4) Latest Targets from Analysts and Brokerages

Here is the latest consensus from the institutional community for DIVISLAB as of March 2026:

Brokerage Firm	Current Rating	Target Price (INR)	Key Rationale / Analyst Notes
Citi	Buy	INR 9,140	2026 seen as a pivotal inflection point; massive runway driven by GLP-1 drugs, contrast media, and CS recovery.
Jefferies	Buy	INR 8,200	Beneficiary of Eli Lilly's India supply-chain push; scaling as a top-tier peptide CDMO.

Stock Analysis Report

© 2026 Stock Research. All Rights Reserved.

Brokerage Firm	Current Rating	Target Price (INR)	Key Rationale / Analyst Notes
Sharekhan	Buy (Upgrade)	INR 7,375	Strong execution in complex chemistry platforms; accelerating Custom Synthesis margin trends.
Morgan Stanley	Underweight	Reduced	Cautious outlook driven by persistent pricing erosion and a subdued environment in the B2B Generics segment.
Geojit	Reduce (Downgrade)	INR 5,400	Premium valuations unjustified given near-term headwinds, regulatory delays, and generics margin pressure.

Disclaimer: *This information is for educational and research purposes only. Stock markets are highly volatile, and this does not constitute direct financial advice. Please consult with a registered financial advisor before making investment decisions.*

Stock Detailed Analysis Report

DIVISLAB.NS

Current Price: ₹5997.50

Generated: 2026-03-28 12:04

DIVISLAB.NS - 3 Year Daily Price Chart

Long-term Fundamental Analysis (4 Years)

Metric	Is Growing?	Accelerating?	1Y Growth	3Y CAGR
Revenue	Yes	Yes	19.61%	1.95%
Net Income	No	Yes	36.94%	-9.55%
ROE	No	Yes	24.15%	-16.61%
EPS	No	Yes	36.93%	-9.55%

Short-term Fundamental Analysis (6 Quarters)

Metric	Is Growing?	Recent QoQ	Avg QoQ
Revenue	Yes	8.05%	2.93%
Net Income	Yes	6.97%	4.30%
ROE	Yes	18.95%	18.95%
EPS	Yes	7.27%	13.81%

DIVISLAB.NS - Relative Strength Analysis

═══ OVERVIEW ═══:	
Benchmark Index:	^CNXPHARMA
Sector:	Pharma
Classification:	**Neutral**
RS Score:	48.2/100
:	
═══ RS RATIOS ═══:	
1M RS:	**0.962 [Neutral]**
3M RS:	**0.938 [Neutral]**
6M RS:	**0.996 [Neutral]**
1Y RS:	**0.965 [Neutral]**
:	
═══ TURNAROUND ANALYSIS ═══:	
Turnaround Status:	**Not Detected**
:	
SIGNAL CRITERIA::	
✓ **Emerging RS:**	1M (0.962) > 3M (0.938)
✓ **Medium-term Lagging:**	6M=0.996, 1Y=0.965 (≤1.0)
✗ **Performance Improving:**	**Not improving**

Relative Strength Analysis: DIVISLAB.NS vs ^CNXPHARMA
Classification: Neutral

Price Performance Comparison (Normalized)

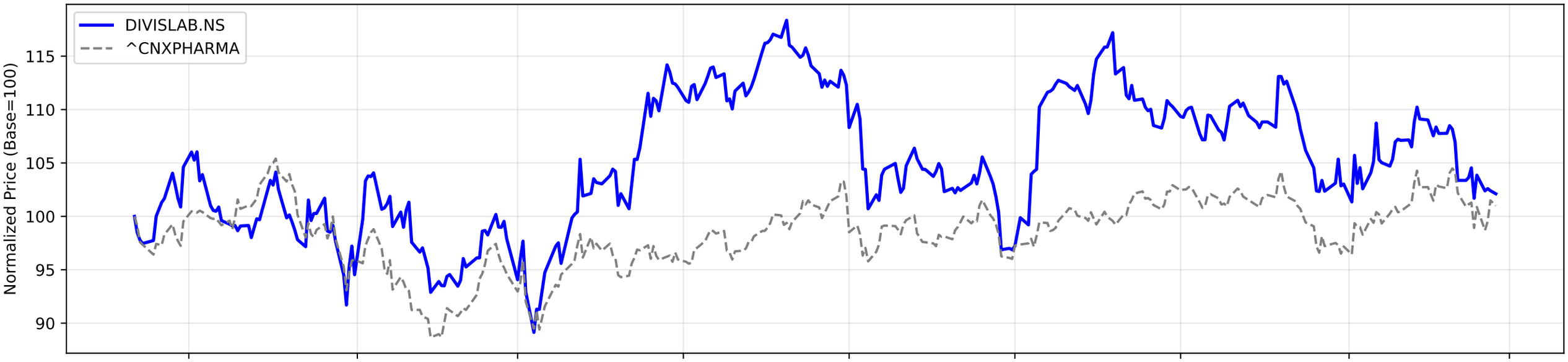

RS Ratio Trends (Multiple Timeframes)

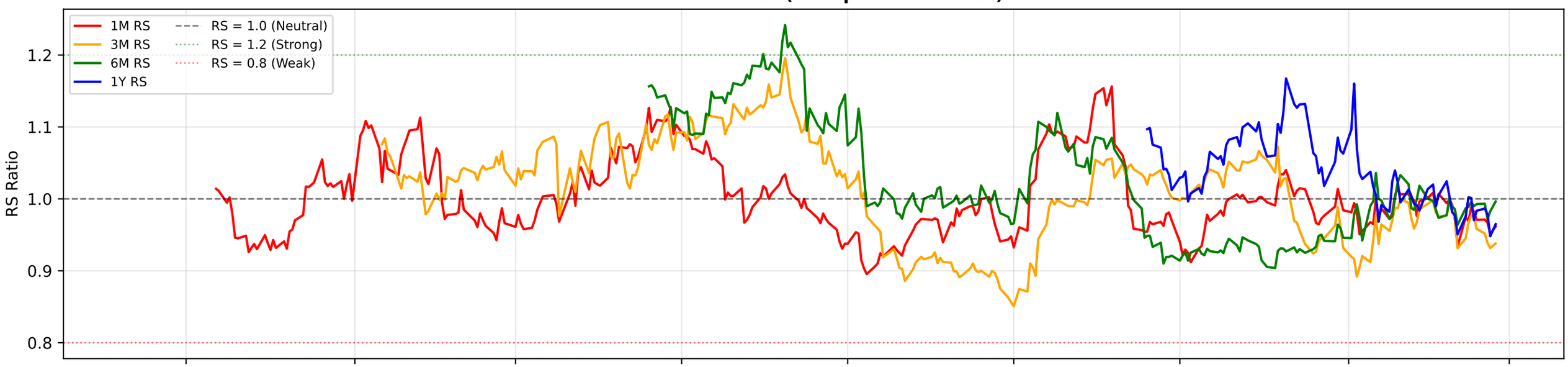

RS Composite Score Timeline

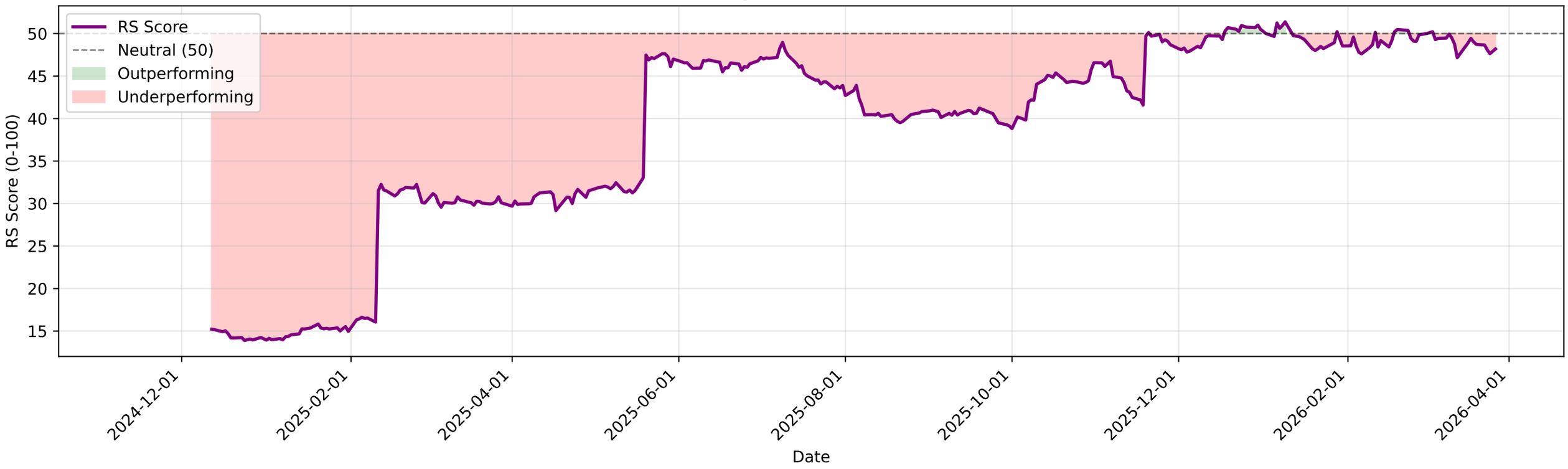

DIVISLAB.NS - EMA Crossover Summary

EMA 20:	6139.76
EMA 50:	6213.84
EMA 200:	6218.93
Trend Status:	**Strong Downtrend**

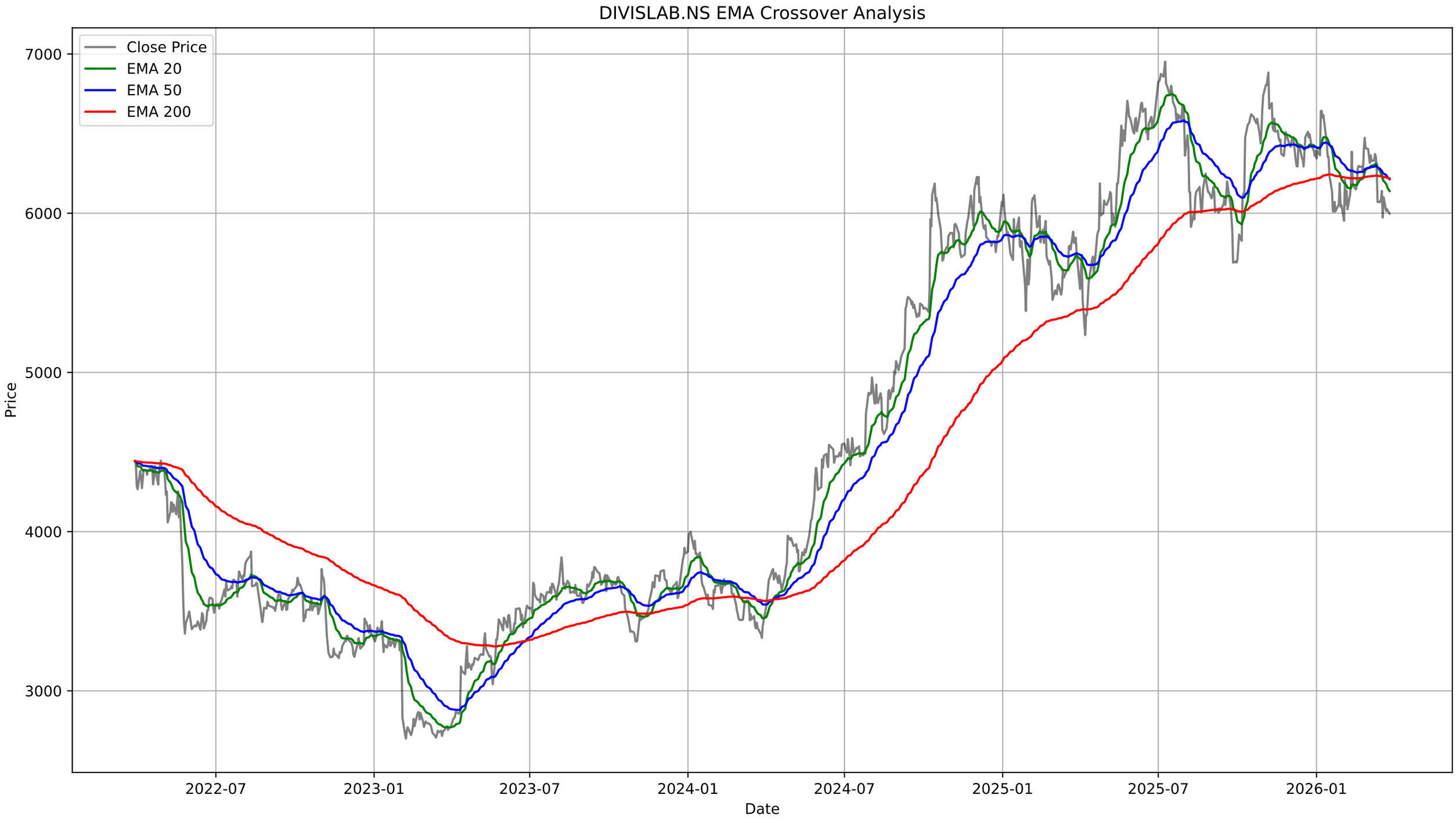
DIVISLAB.NS EMA Crossover Analysis
Close Price
EMA 20
EMA 50
EMA 200
7000
6000
5000
4000
3000
Price
2022-07
2023-01
2023-07
2024-01
2024-07
2025-01
2025-07
2026-01
Date

DIVISLAB.NS - Bollinger Bands Summary

Current Price:	5997.50
Upper Band:	6544.89
Middle Band (SMA 20):	6206.23
Lower Band:	5867.56
%B:	0.1918
Band Width:	0.1091
Status:	Lower Half
Signal:	None
Recent Signal 1:	**Buy Signal at 2026-03-19 00:00:00+05:30**

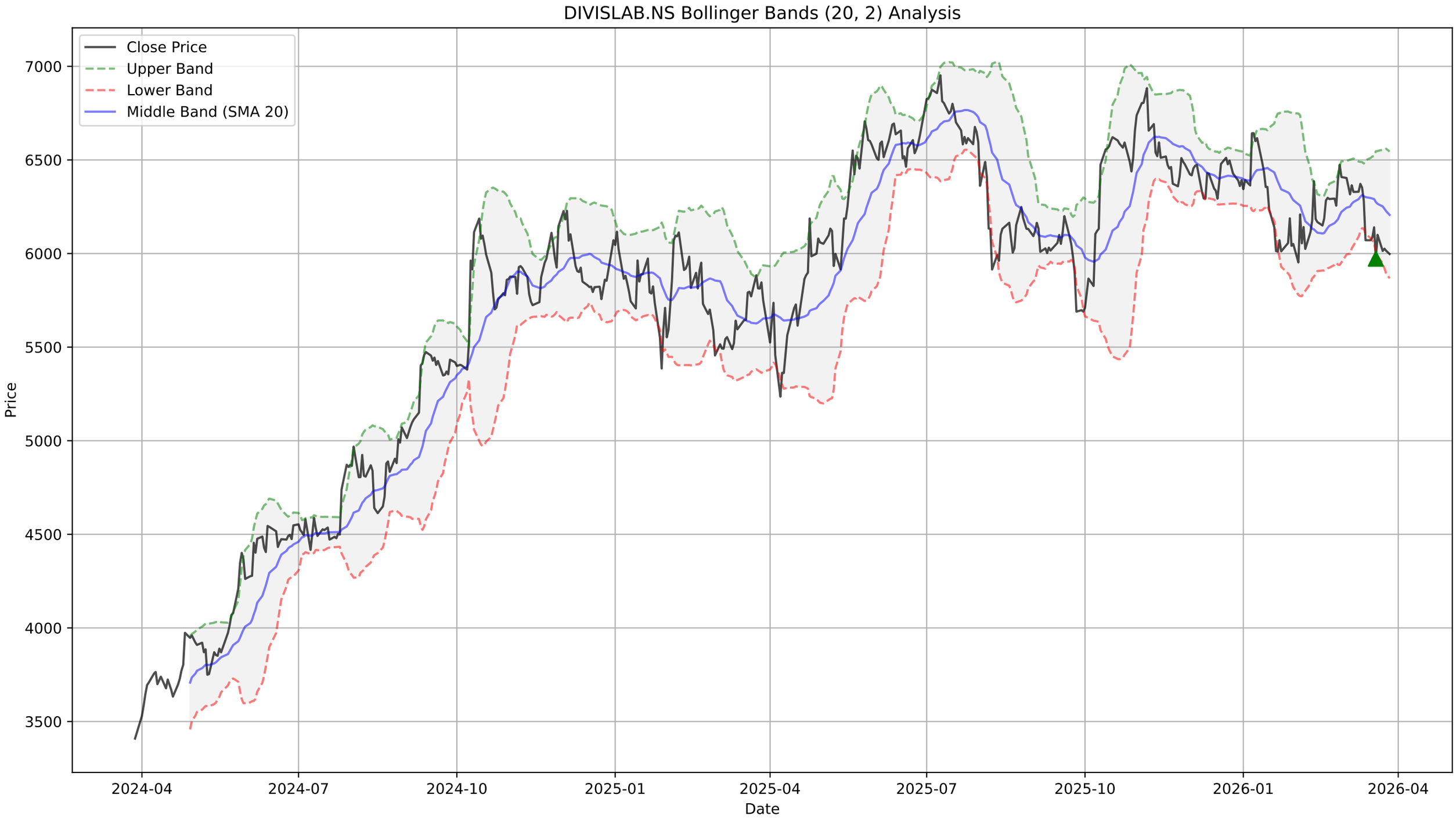
DIVISLAB.NS Bollinger Bands (20, 2) Analysis
Close Price
Upper Band
Lower Band
Middle Band (SMA 20)
Price
7000
6500
6000
5500
5000
4500
4000
3500
2024-04
2024-07
2024-10
2025-01
2025-04
2025-07
2025-10
2026-01
2026-04
Date

DIVISLAB.NS - Supertrend Summary

Status:	**DOWNTREND (Sell)**
Supertrend Value:	6464.54
Signal Identified On:	2026-03-19

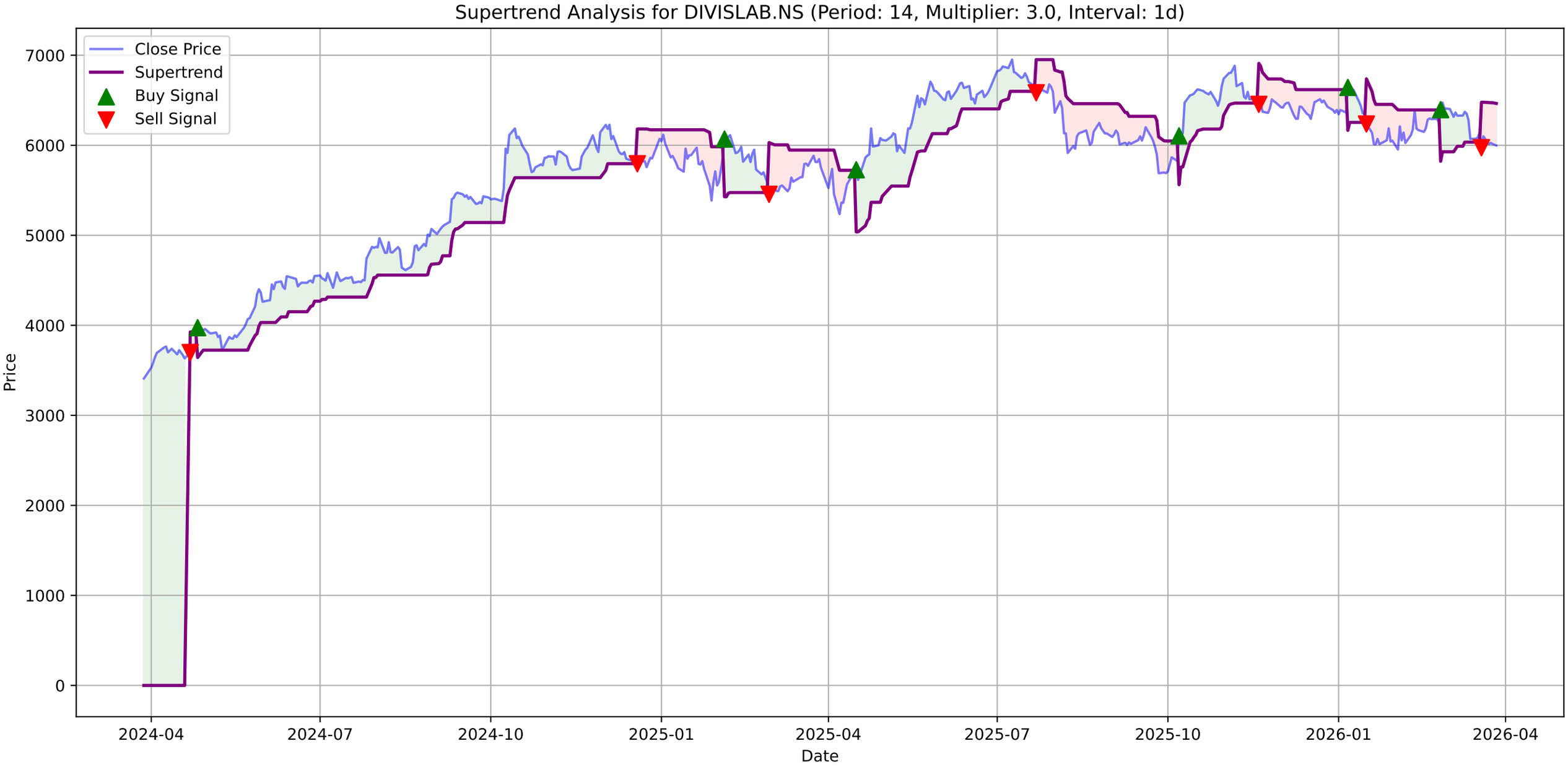
Supertrend Analysis for DIVISLAB.NS (Period: 14, Multiplier: 3.0, Interval: 1d)
Close Price
Supertrend
Buy Signal
Sell Signal
Price
Date
7000
6000
5000
4000
3000
2000
1000
0
2024-04
2024-07
2024-10
2025-01
2025-04
2025-07
2025-10
2026-01
2026-04

DIVISLAB.NS - MACD Summary

MACD Line:	-70.86
Signal Line:	-45.11
Histogram:	-25.75
Trend:	**Bearish**
Momentum:	**Weakening**
Signal:	None

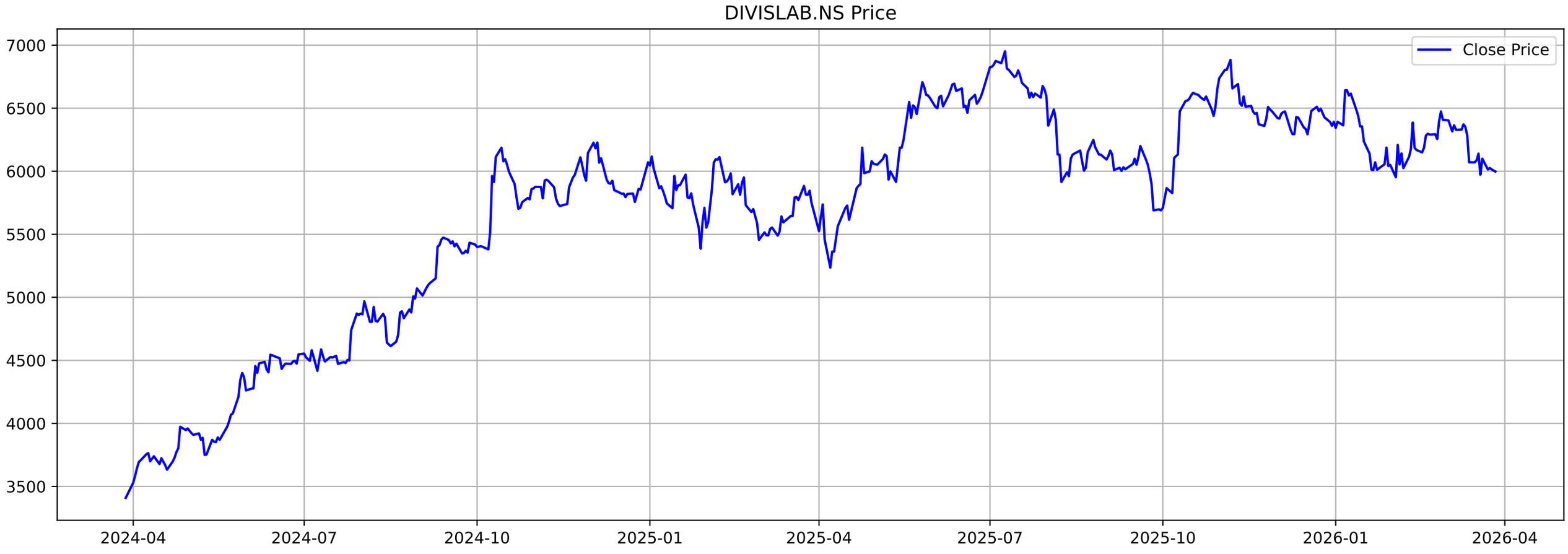
DIVISLAB.NS Price
Close Price
7000
6500
6000
5500
5000
4500
4000
3500
2024-04
2024-07
2024-10
2025-01
2025-04
2025-07
2025-10
2026-01
2026-04

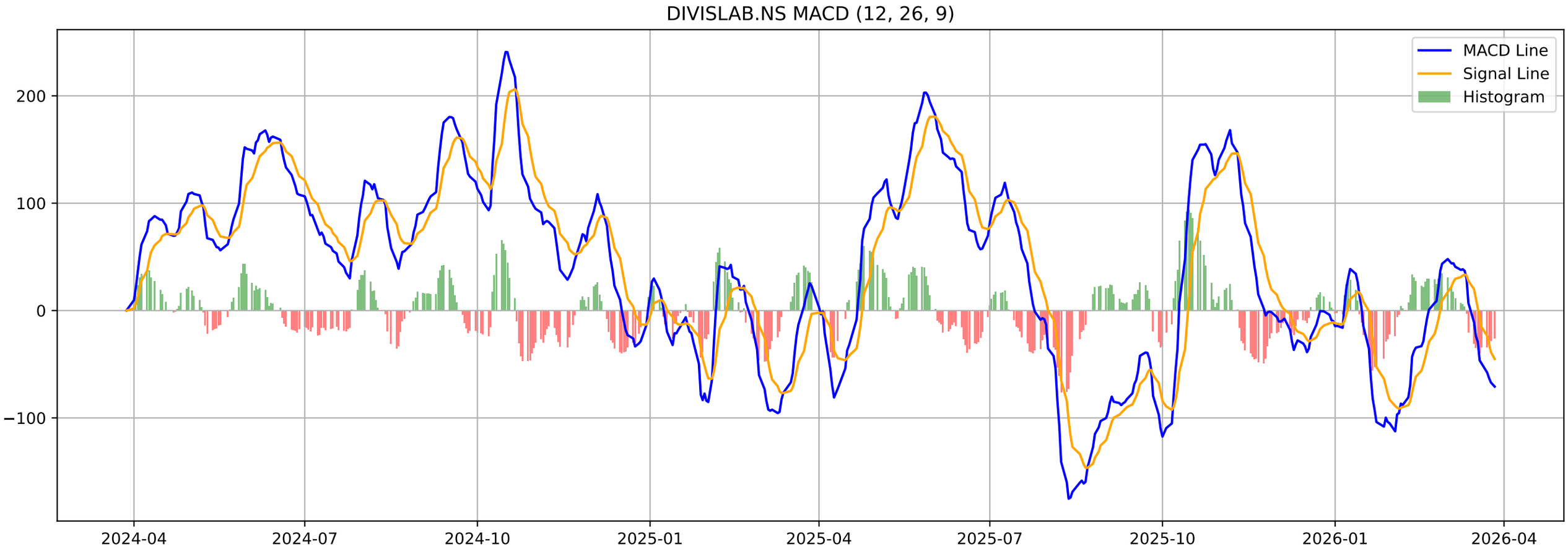
DIVISLAB.NS MACD (12, 26, 9)
MACD Line
Signal Line
Histogram
200
100
0
−100
2024-04
2024-07
2024-10
2025-01
2025-04
2025-07
2025-10
2026-01
2026-04

DIVISLAB.NS - Volatility Squeeze Summary

BB Width:	0.1091
ATR:	155.6786
Total Signals:	4
Signal 1:	BB Squeeze at 2025-12-31 00:00:00+05:30 (Price: 6392.50)
Signal 2:	BB Squeeze at 2026-01-01 00:00:00+05:30 (Price: 6344.00)
Signal 3:	BB Squeeze at 2026-01-02 00:00:00+05:30 (Price: 6392.50)
Signal 4:	BB Squeeze at 2026-01-05 00:00:00+05:30 (Price: 6363.50)

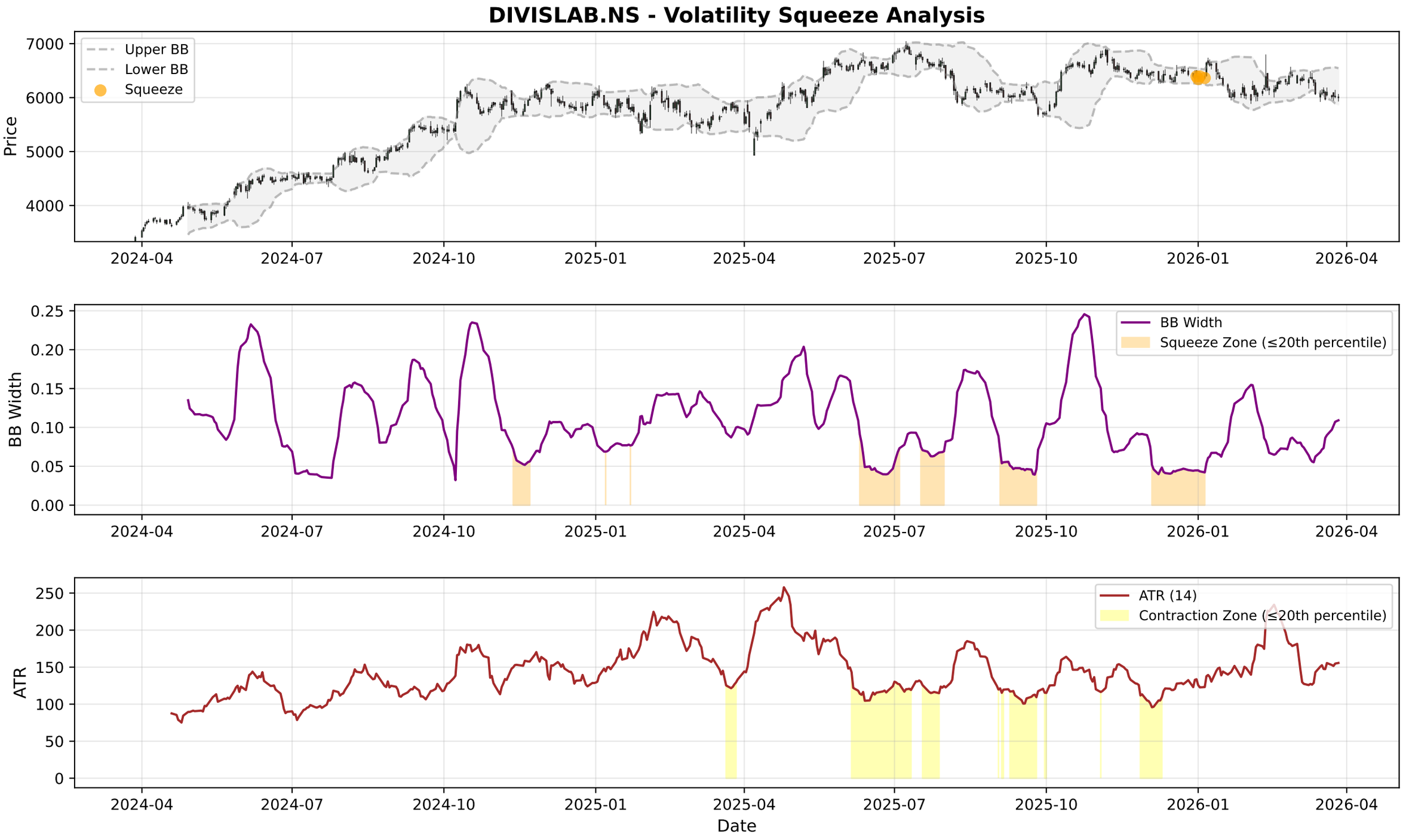
DIVISLAB.NS - Volatility Squeeze Analysis
Upper BB
Lower BB
Squeeze
Price
7000
6000
5000
4000
2024-04
2024-07
2024-10
2025-01
2025-04
2025-07
2025-10
2026-01
2026-04
BB Width
Squeeze Zone (≤20th percentile)
0.25
0.20
0.15
0.10
0.05
0.00
ATR (14)
Contraction Zone (≤20th percentile)
ATR
250
200
150
100
50
0
Date

DIVISLAB.NS - RSI-Volume Summary

Current RSI:	39.55
Current Volume:	540647
Volume MA 20:	277857
Bullish Divergences:	1
Bearish Divergences:	1
Bullish Div 1:	Date: 2025-12-17 00:00:00+05:30, Price: 6293.00
Bearish Div 1:	Date: 2024-07-10 00:00:00+05:30, Price: 4587.77

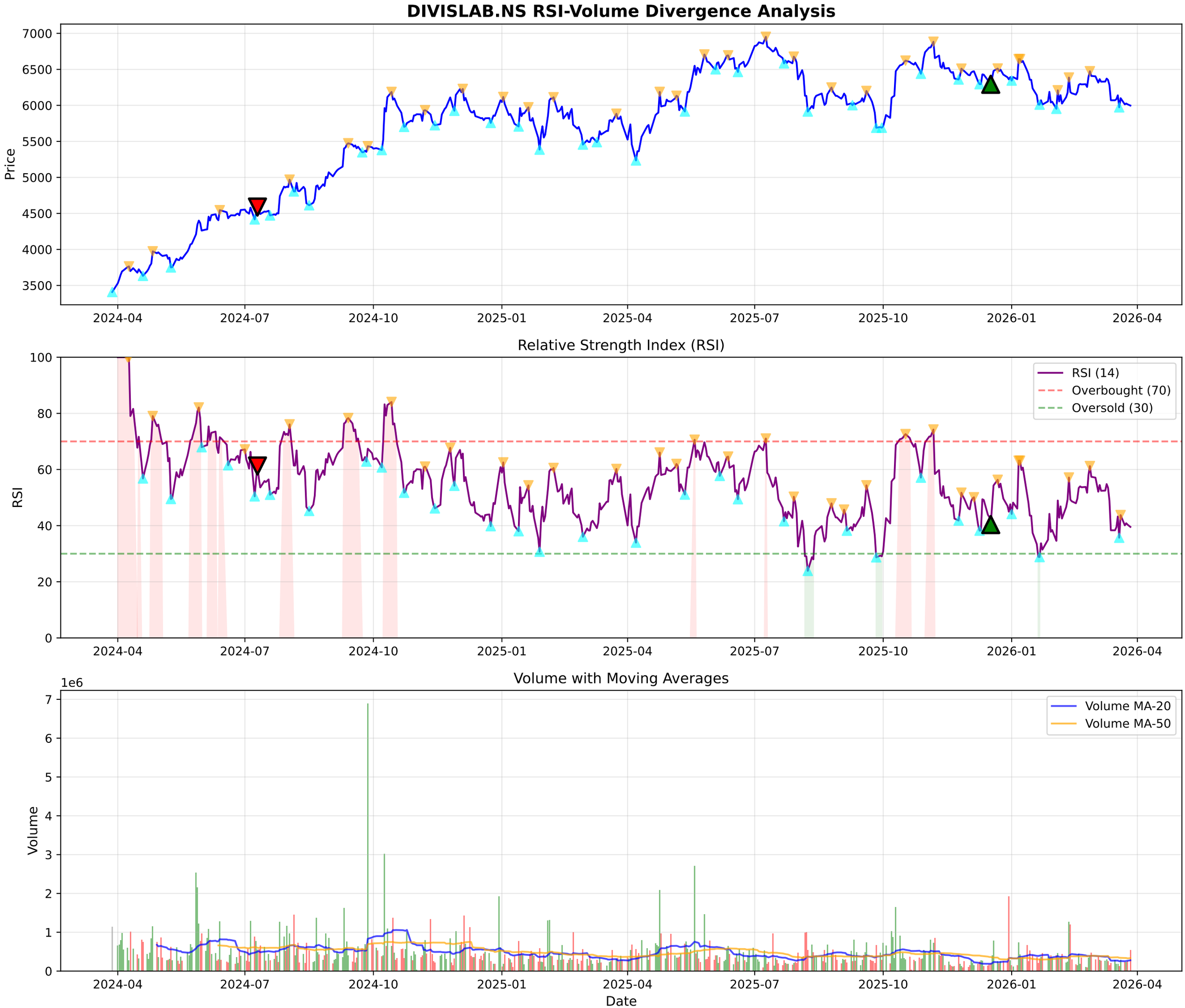
DIVISLAB.NS RSI-Volume Divergence Analysis
Price
7000
6500
6000
5500
5000
4500
4000
3500
2024-04
2024-07
2024-10
2025-01
2025-04
2025-07
2025-10
2026-01
2026-04
Relative Strength Index (RSI)
RSI
100
80
60
40
20
0
RSI (14)
Overbought (70)
Oversold (30)
Volume with Moving Averages
1e6
Volume
7
6
5
4
3
2
1
0
Volume MA-20
Volume MA-50
Date

DIVISLAB.NS - Volume Analysis

═══ VOLUME ANALYSIS ═══:	
Status:	**29 Signals Detected**
:	
2026-01-14 [-]:	Distribution Day
2026-01-23 [-]:	Distribution Day
2026-02-26 [+]:	**Buying Exhaustion (Bearish Div)**
2026-02-27 [-]:	Distribution Day
2026-03-27 [-]:	Distribution Day

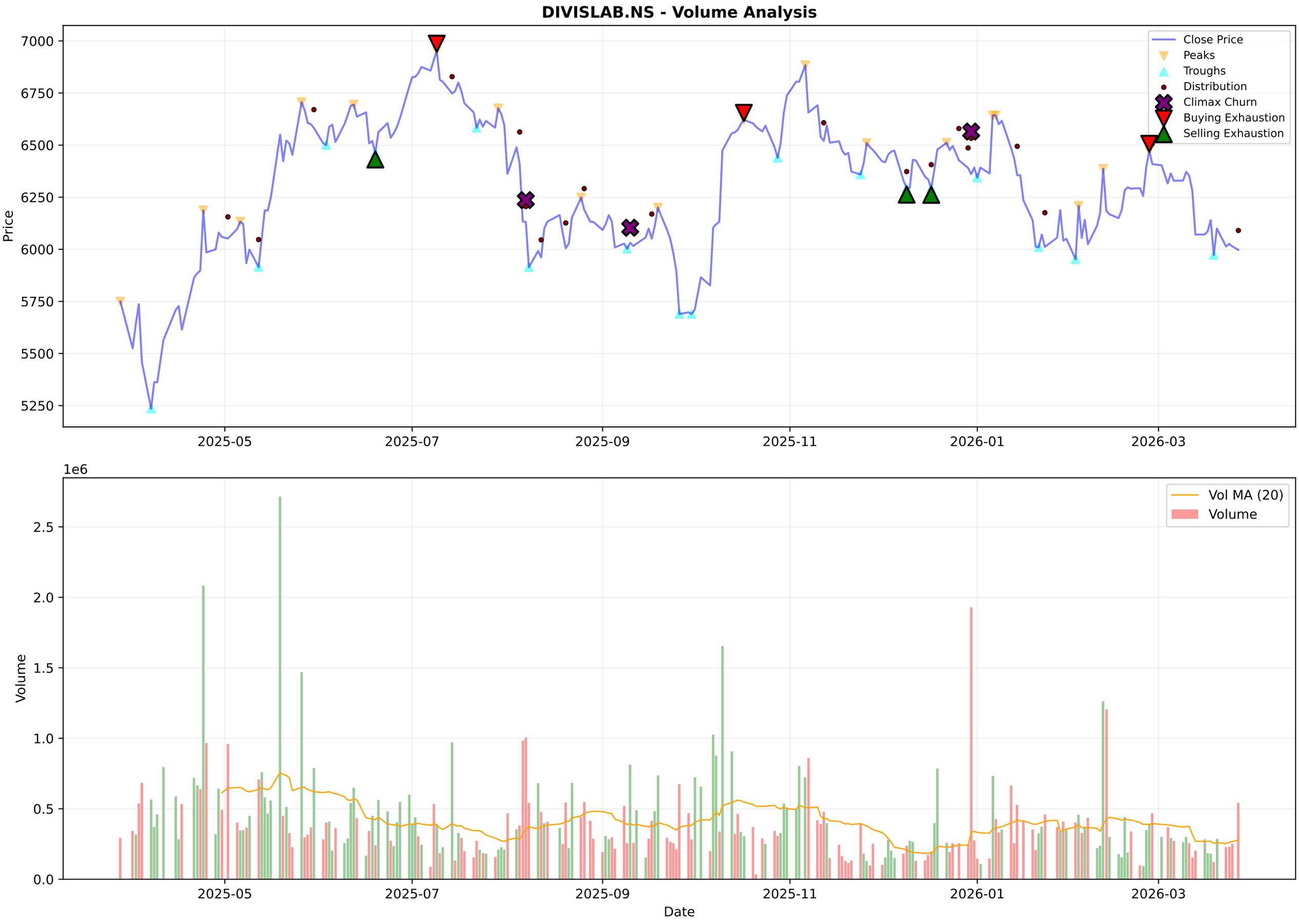
DIVISLAB.NS - Volume Analysis
Close Price
Peaks
Troughs
Distribution
Climax Churn
Buying Exhaustion
Selling Exhaustion
Price
7000
6750
6500
6250
6000
5750
5500
5250
2025-05
2025-07
2025-09
2025-11
2026-01
2026-03
1e6
Vol MA (20)
Volume
2.5
2.0
1.5
1.0
0.5
0.0
Date

DIVISLAB.NS - Candlestick Classification Summary

═══ CANDLESTICK CLASSIFICATION ═══:	
Latest Classification:	**Buyer Control**
Recent Trend Score (10-day avg):	0.00
:	
Distribution:	
No Control:	116
Seller Control:	54
Buyer Control:	52
Seller Strong Control:	3
Buyer Strong Control:	3

DIVISLAB.NS - Candlestick Classification
Seller Strong Control
Seller Control
No Control
Buyer Control
Buyer Strong Control
Price
7000
6800
6600
6400
6200
6000
5800
5600
1e6
Volume
2.0
1.5
1.0
0.5
0.0
2025-07-08
2025-08-01
2025-08-29
2025-09-24
2025-10-21
2025-11-18
2025-12-12
2026-01-08
2026-02-04
2026-03-02
Date

Multi-Timeframe Supertrend Analysis

Timeframe	Status	Value	Last Price	Signal Date
1 Week	**DOWNTREND (Sell)**	6695.25	5997.5	2026-01-19
1 Day	**DOWNTREND (Sell)**	6464.54	5997.5	2026-03-19
15 Min	**DOWNTREND (Sell)**	6046.46	6005.5	2026-03-25

Multi-Timeframe MACD Analysis

Timeframe	Trend	Momentum	Signal
1 Week	**Bearish**	Strengthening	No Signal
1 Day	**Bearish**	Weakening	No Signal
15 Min	**Bearish**	Weakening	No Signal

DIVISLAB.NS - 1 Week (Candlestick + EMAs)
20 EMA
50 EMA
200 EMA
7000
6000
5000
4000
3000
2000
1000
2016-03-28
2017-03-27
2018-03-26
2019-03-25
2024-03-18
2025-03-17
2026-03-16

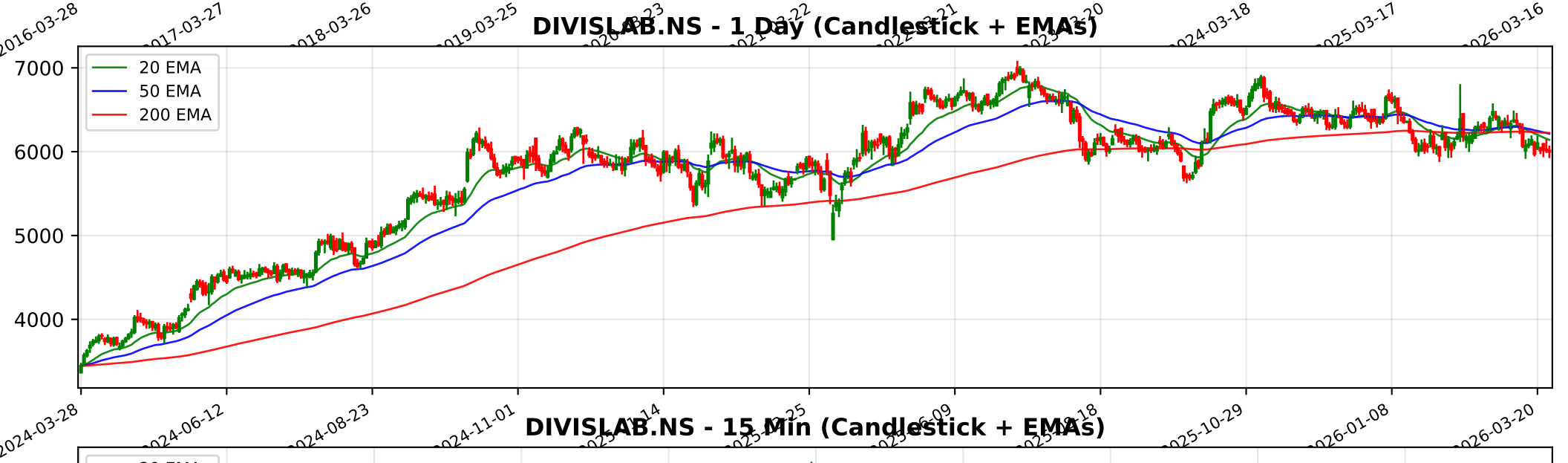
DIVISLAB.NS - 1 Day (Candlestick + EMAs)
20 EMA
50 EMA
200 EMA
7000
6000
5000
4000
2024-03-28
2024-06-12
2024-08-23
2024-11-01
2025-10-29
2026-01-08
2026-03-20

DIVISLAB.NS - 15 Min (Candlestick + EMAs)
20 EMA
50 EMA
200 EMA
6500
6400
6300
6200
6100
6000
5900

Trendlyne Snapshot - DIVISLAB_main

Markets | MarketMind AI | Baskets | Alerts | F&O | MF | Reports | Screeners | Subscribe | Superstars | Portfolio | Watchlist | Insider Trades | Results | More

Search Stock, IPO, MF

MARKETS / SECTOR : PHARMACEUTICALS & BIOTECHNOLOGY / INDUSTRY : PHARMACEUTICALS / DIVI'S LABORATORIES LTD.

Divi's Laboratories Ltd.

Ask MarketMind AI v1.5

NSE: DIVISLAB | BSE: 532488

Divi's Laboratories Live Share Price Today, Share Analysis and Chart

Falling Comet

IRAN WAR IMPACT Based on the company's financial disclosures and operational updates for FY2025 and 9M FY2026, the impact of the Iran-Israel war on Divi's Laboratories Ltd. (DIVISLAB) is expected to be moderately negative, primarily due to secondary ... Read More

5997.50 -17.00 (-0.28%)

554.7K NSE+BSE Volume High volume today

NSE 27 Mar, 2026 3:31 PM (IST)

Watchlist | Portfolio | Alert | My Notes

Overview | FORECASTER | STOCK REPORT | Buy Sell Zone | F&O | Financials | News | Reports | Technicals | Shareholding | Deals | Corporate Actions | Alerts | About

Durability score 70.0 / 100 — High Financial Strength

Valuation Score 24.0 / 100 — Expensive Valuation

Momentum Score 34.9 / 100 — Technically Bearish

Analyst Price Target — FORECASTER

6,875

1Yr Price target upside is 15%

Falling Comet — These stocks have good quality. But weak financials and technicals should make investors cautious — View Similar — Embed DVM

8 | 12 | 2 | 1

SWOT Analysis

Check Before You Buy

VIEW FULL CHECKLIST

High rank — 13 Positive • 10 Negative

56.5% Pass in checklist

0 — 45 — 55 — 100

PE Valuation Check

Right Now — Fairly Valued -4.3%

1 Year Forward — Fairly Valued -0.6%

INSIGHT Divi's Laboratories is fairly valued at both current PE and future earnings estim

DVM | Key Metrics | Price Chart | Forecaster | Financials | Technicals | Shareholding | Deals | Documents | Corporate actions | Company Profile

Divi's Laboratories Key Metrics

Preset Metrics: Preset Metrics

ROE Ann. %	Broker Average Target	Market Capitalization	Price to Book
14.6	6,444.67	159,214.8	10

Trendlyne Snapshot - DIVISLAB_forecaster

Markets | MarketMind AI | Baskets | Alerts | F&O | MF | Reports | Screeners | Subscribe | Superstars | Portfolio | Watchlist | Insider Trades | Results | More

Search Stock, IPO, MF

MARKETS / SECTOR : PHARMACEUTICALS & BIOTECHNOLOGY / INDUSTRY : PHARMACEUTICALS / DIVI'S LABORATORIES LTD.

Divi's Laboratories Ltd.

NSE: DIVISLAB | BSE: 532488

Falling Comet

Download real time STOCK REPORT

5997.50 -17.00 (-0.28%)

554.7K NSE+BSE Volume High volume today

NSE 27 Mar, 2026 3:31 PM (IST)

Watchlist | Portfolio | Alert | My Notes

Overview | FORECASTER | STOCK REPORT | Buy Sell Zone | F&O | Financials | News | Reports | Technicals | Shareholding | Deals | Corporate Actions | Alerts | About

Divi's Laboratories - DIVISLAB - stock price prediction, stock forecast, target price, analyst ratings from 31 analysts

Divi's Laboratories has a share price target of Rs 6875, revenue growth forecast of 13.8%, and profit growth estimate of 16.9% for FY26, based on top 31 analyst calls.

Divi's Laboratories FORECASTER - Analyst Estimates

FORECASTER DASHBOARD →

SHARE PRICE TARGET FORECAST

12 MONTH ESTIMATE

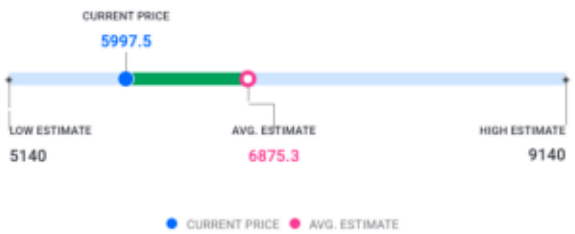

in Rs

↑ HIT Divi's Laboratories's share price target is above the current price, with an upside of 14.6%

EPS FORECAST

QUARTER | ANNUAL

in Rs

↑ HIT Divi's Laboratories's EPS was higher than average estimate 2 times in past 3 years

CONSENSUS RECOMMENDATION

31 ANALYST Recommendations

HOLD

The consensus recommendation from 31 analysts for Divi's Laboratories is HOLD