© 2026 Stock Research. All Rights Reserved.

Strategic Trading Analysis

Step 1: Audit the Data

- **Data Present:** Daily and weekly price charts, multiple moving averages (20, 50, 200 EMA), Bollinger Bands, MACD, RSI, Volume analysis with Moving Averages, Supertrend (multi-timeframe), Candlestick classification, Relative Strength vs ^CNXAUTO, fundamental valuation metrics, and analyst consensus targets.
- **Data Missing:** Order book depth, options data (implied volatility/open interest) for precise near-term sentiment, and broad market index overlay (e.g., Nifty 50) to gauge systemic headwinds.
- **Confidence Level:** High. The provided report is highly comprehensive, offering a deep convergence of price action, momentum oscillators, volume metrics, and underlying fundamentals across multiple timeframes.

Step 2: Analyze the Setup

EICHERMOT.NS is currently exhibiting a classic mean-reversion setup within a broader long-term uptrend. The stock has undergone a steep intermediate-term correction, dropping from near 8200 down to current levels of 6811.50. This aggressive pullback has brought the price directly into a major structural support zone-the 200-day EMA at 6755.98.

Momentum is currently bearish but showing early signs of deceleration. The MACD is deep in negative territory, but the selling exhaustion (**Bullish** Divergence) identified on volume analysis (2026-03-23) combined with an RSI of 40.70 suggests the downward thrust is losing steam. However, the stock remains in a confirmed short-term downtrend (trading below both the 20-day and 50-day EMAs, with Supertrend actively issuing a "Sell"). Furthermore, its Relative Strength classification has downgraded to "Weakening Leader." From a fundamental perspective, the company boasts solid long-term growth and a consensus target of ~7889 (suggesting ~16% intrinsic upside), making it an attractive candidate for a positional bounce, provided technical confirmation validates the 200-day EMA support.

Step 3: Formulate the Recommendation

Recommendation: NO (Wait for Confirmation)

While the proximity to the 200-day EMA presents a highly attractive risk-to-reward ratio, entering immediately is akin to catching a falling knife. A risk-averse approach requires waiting for the short-term bearish momentum to arrest and for buyers to prove they are defending the long-term moving average.

Conditional Plan:* **Condition to Buy:** Wait for a confirmed daily close above 7000. This level indicates a rejection of the downside, re-establishes upward momentum away from the 200-day EMA, and breaks the immediate sequence of lower highs. * **Entry Price:** ~7000 (Upon confirmation of the above condition).* **Stop Loss:** 6700 (A hard close below the 200-day EMA structurally invalidates the multi-month uptrend thesis).* **Take Profit:** 7800 (Scaling out near previous resistance and aligning closely with the analyst consensus

© 2026 Stock Research. All Rights Reserved.

target, securing an ~11.4% gain over a 1-4 month horizon).

Candlestick Classification Analysis

Based on the provided report (specifically Pages 20 and 21) and applying the advanced Candlestick Classification algorithm you detailed, here is a professional trader's analysis of the price action for **EICHERMOT.NS**, along with a predictive outlook.

1. Current State & Immediate Observations (The "What")

Looking at the Candlestick Classification Summary (Page 20) and the visual chart (Page 21), we can extract the following critical data points:* **Latest Classification:** No Control (Grey)* **Recent Trend Score (10-day avg):** -0.30 (Slightly **Bearish** / Neutral)* **Historical Distribution:** Dominated by "No Control" (103 days), followed by "Buyer Control" (63) and "Seller Control" (55). Strong control days are extremely rare (4 Buyer, 3 Seller), meaning this stock spends most of its time in choppy, indecisive grinds rather than momentum runs.

2. Deep Price Action Analysis (The "Why")

Applying the 5-step classification logic to the recent chart structure:

- **The Breakdown (Sellers Taking Control):** Look at the far-right side of the chart (around early March 2026). The stock hit a peak above INR 8,000. Following this peak, we see a cascade of **Light Red (Seller Control)** and a few **Dark Red (Seller Strong Control)** candles.
  - *Algorithm translation:* These candles had large bearish bodies relative to the ATR, closed near their lows (high conviction), and crucially, were validated by prominent spikes in the volume sub-chart (Step 4: Volume Multiplier pushed the scores to -1 and -2). Institutions were aggressively taking profits.
- **The Current Consolidation (Loss of Momentum):** After dropping from INR 8,000+ down to the INR 6,700-INR 6,900 range, the selling pressure has stalled. However, the buyers have *not* stepped in. The most recent candles are a cluster of **Grey (No Control)** candles.
  - *Algorithm translation:* These are days with very small bodies (<0.5 ATR), closing near the middle of their range, often with wicks on both sides. Furthermore, the volume bars on these recent grey candles are noticeably lower than the volume bars during the sell-off. The algorithm is seeing weak bodies and applying a low-volume penalty (Step 4: multiply by 0.6), resulting in a definitive `0` score.

3. Future Price Prediction & Trading Outlook

As a seasoned candlestick trader, the "story" the chart is telling us is clear: **Heavy distribution followed by a lack of buying interest.**

- **Short-Term Prediction:** Sideways to slightly bearish. The "No Control" classification means the market is currently in equilibrium, but it is an equilibrium formed by exhaustion, not by active buying. Because the 10-day average score is -0.30, the underlying current still slightly favors the bears. Price will likely chop around the current INR 6,700 - INR 6,900 levels as weaker hands are shaken out.
- **Mid-Term Prediction:** The path of least resistance remains **downward**. In price action trading, heavy volume sell-offs that transition into low-volume sideways channels are typically "bear flags" or pauses before the next leg down. We have seen zero "Buyer Strong Control" (+2) candles to suggest a bottom has been formed or that institutional buyers see value here.

Actionable Trading Plan:

© 2026 Stock Research. All Rights Reserved.

Since the current state is "No Control," entering a trade right now is essentially gambling on a coin toss. You must let the algorithm give you the signal via **Volume Validation (Step 4)** and **Body Conviction (Step 1 & 2)**.

1. **The Bearish Continuation Trigger:** Watch for a new **Seller Control (-1) or Seller Strong Control (-2)** candle breaking below the recent lows (~INR 6,700). If this occurs with volume >1.3x average, the indecision is over, and the next violent leg down has begun. Target lower support levels.
2. **The Bullish Reversal Trigger:** Do not buy the dip until the algorithm prints a **Buyer Strong Control (+2)** candle (Large green body, close near high) right off this support level, accompanied by a massive volume spike. This would indicate that the current "No Control" period was actually hidden accumulation, and institutions are stepping back in. Until that specific candle prints, stay defensive.

News & Analyst Targets

Here is a comprehensive research update on Eicher Motors (EICHERMOT) based on the latest available market data and news for the week of March 22 - March 28, 2026.

1) Latest News for EICHERMOT This Week

- **Major Launch - 2026 Royal Enfield Guerrilla 450 APEX:** On March 27, 2026, Royal Enfield launched the highly anticipated 2026 Guerrilla 450 APEX variant in India. Billed as a sportier, road-focused version of the street-performance roadster, the model features revised riding ergonomics and road-biased tyres. Existing variants (Dash and Flash) were also upgraded. Retail sales and deliveries are scheduled to begin on March 31, 2026.
- **Historic Domestic Sales Milestone:** Royal Enfield crossed a massive milestone by achieving over one million domestic market sales for the first time in a single fiscal year (FY26). The company reported selling 1,006,937 units domestically in the first 11 months of FY26 (a 24% YoY increase), heavily outperforming its previous best.
- **Stock Price Pressure:** EICHERMOT shares faced broad market weakness on March 27, 2026. The stock touched an intraday low of INR 6,738.8 (a 3.64% drop) as it encountered price pressure alongside underperformance in the broader auto sector.

2) Upgrades and Downgrades from Brokerages

- **CLSA (Target Cut):** On March 27, 2026, CLSA revised its target price downwards to INR 7,454 (from INR 8,066) due to a 6-8% EPS cut for FY27/28. However, they maintained an **'Outperform'** rating, suggesting long-term confidence despite near-term earnings pressure driven by broader automotive sector challenges.
- **HSBC (Upgrade):** HSBC recently upgraded EICHERMOT to a **'Buy'** rating from its previous stance, assigning a target price of INR 8,000.
- **Goldman Sachs (Target Hike):** Goldman Sachs maintained a **'Buy'** rating and recently increased its target price significantly to INR 9,200 (from INR 8,600) following consecutive months of expectation-beating volumes.
- **Technical Upgrade:** Financial analytics platform MarketsMojo recently upgraded Eicher Motors' technical rating from 'Hold' to **'Buy'**, citing strong long-term momentum and historical outperformance.

3) Other News Directly or Indirectly Impacting EICHERMOT

- **GST 2.0 Rate Cuts Transferred to Consumers:** Indirectly boosting its own volume growth, Royal Enfield was one of the first major auto players to pass the full benefits of the recent GST 2.0 rate reduction onto its customers. Prices of its bread-and-butter 350cc category models (Classic, Bullet, Hunter, Meteor) have been slashed by up to INR 22,000, which has fueled massive consumer demand.
- **Leadership Changes at VE Commercial Vehicles (VECV):** A top-level management shuffle occurred at

© 2026 Stock Research. All Rights Reserved.

Eicher's commercial vehicle JV. In March 2026, VECV officially appointed B Srinivas as the new Managing Director and CEO, while Vinod Aggarwal was appointed as Chairman.

- **Capacity Expansion Plan:** To cater to the massive volume growth, Eicher Motors' board has approved an estimated INR 958 crore brownfield expansion at its Cheyyar facility in Tamil Nadu. This will increase its annual Royal Enfield production capacity from 1.46 million to 2.0 million units by FY28.
- **Monopoly in the 350cc Segment:** Industry data highlights that Royal Enfield has effectively created a monopoly, holding a staggering **94% market share** in the 250cc-350cc motorcycle category as of late March 2026.

4) Latest Targets from Analysts Community and Brokerages

The consensus average share price target for EICHERMOT currently sits around INR 7,621 to INR 7,889.

Below is a summary table of the latest targets from major domestic and global brokerages.

Brokerage Firm	Current Rating	Latest Target Price (INR)	Previous Target (INR)
Goldman Sachs	Buy	INR 9,200	INR 8,600
ICICI Direct	Buy	INR 9,100	-
HSBC	Buy	INR 8,000	-
CLSA	Outperform	INR 7,454	INR 8,066

(Note: Target prices and recommendations reflect reports published between late February and March 2026)

Stock Detailed Analysis Report

EICHERMOT.NS

Current Price: ₹6811.50

Generated: 2026-03-28 12:05

EICHERMOT.NS - 3 Year Daily Price Chart

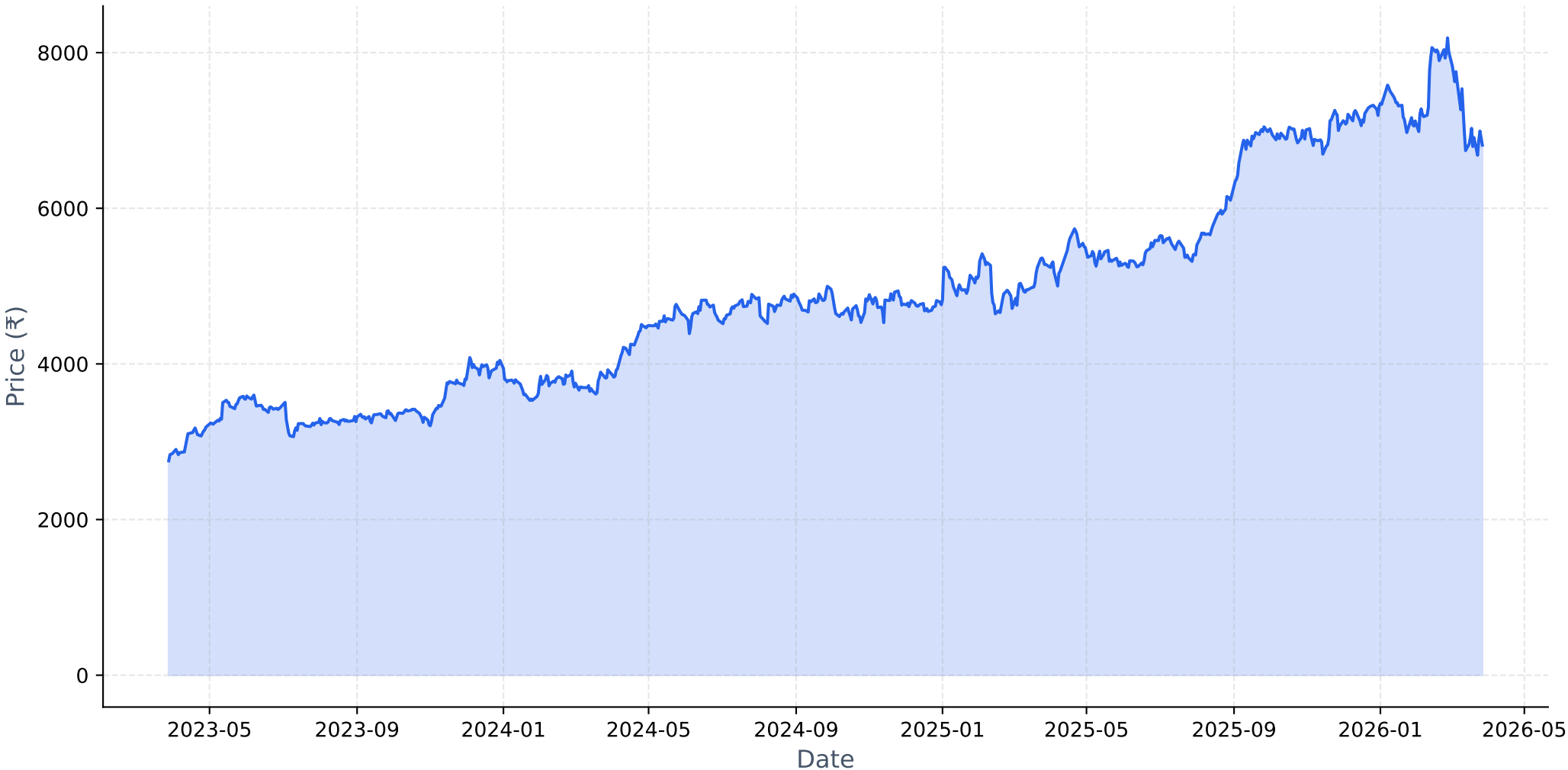

Long-term Fundamental Analysis (4 Years)

Metric	Is Growing?	Accelerating?	1Y Growth	3Y CAGR
Revenue	Yes	No	14.19%	22.33%
Net Income	Yes	No	18.33%	41.34%
ROE	Yes	No	0.27%	18.68%
EPS	Yes	No	18.18%	41.23%

Short-term Fundamental Analysis (6 Quarters)

Metric	Is Growing?	Recent QoQ	Avg QoQ
Revenue	Yes	-1.18%	5.74%
Net Income	Yes	3.74%	5.55%
ROE	No	-3.06%	-3.06%
EPS	Yes	3.73%	7.89%

EICHERMOT.NS - Relative Strength Analysis

═══ OVERVIEW ═══:	
Benchmark Index:	^CNXAUTO
Sector:	Auto
Classification:	**Weakening Leader**
RS Score:	53.0/100
:	
═══ RS RATIOS ═══:	
1M RS:	**0.986 [Neutral]**
3M RS:	**1.067 [Leader]**
6M RS:	**1.089 [Leader]**
1Y RS:	**1.151 [Leader]**
:	
═══ TURNAROUND ANALYSIS ═══:	
Turnaround Status:	**Not Detected**
:	
SIGNAL CRITERIA::	
✗ Emerging RS:	**Not accelerating**
✗ Medium-term Lagging:	**Not lagging**
✗ Performance Improving:	**Not improving**

Relative Strength Analysis: EICHERMOT.NS vs ^CNXAUTO
Classification: Weakening Leader

Price Performance Comparison (Normalized)

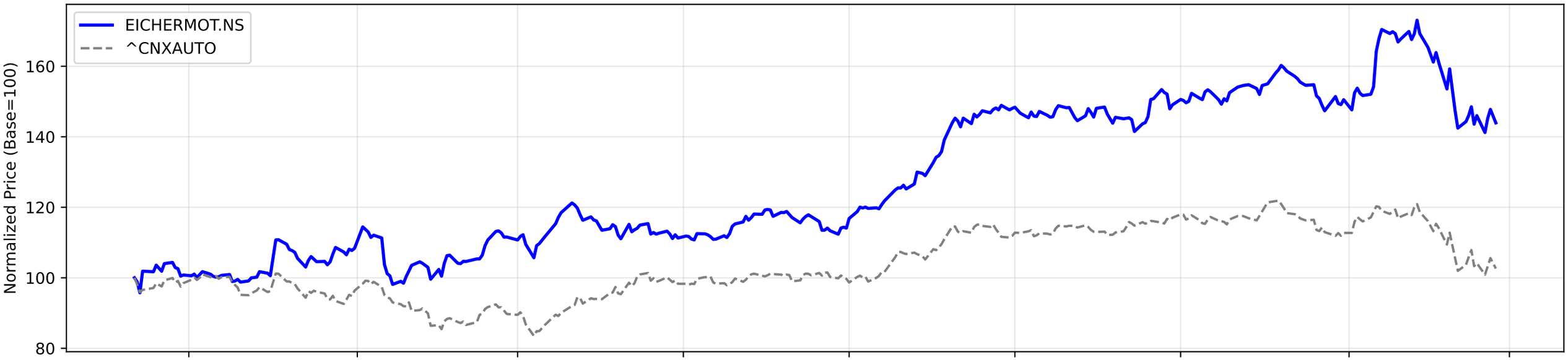

RS Ratio Trends (Multiple Timeframes)

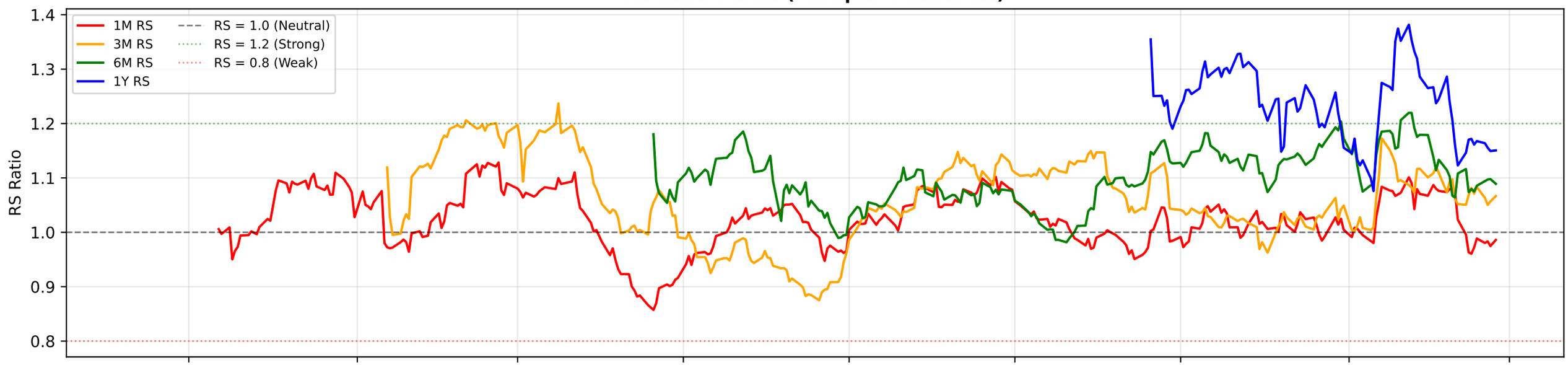

RS Composite Score Timeline

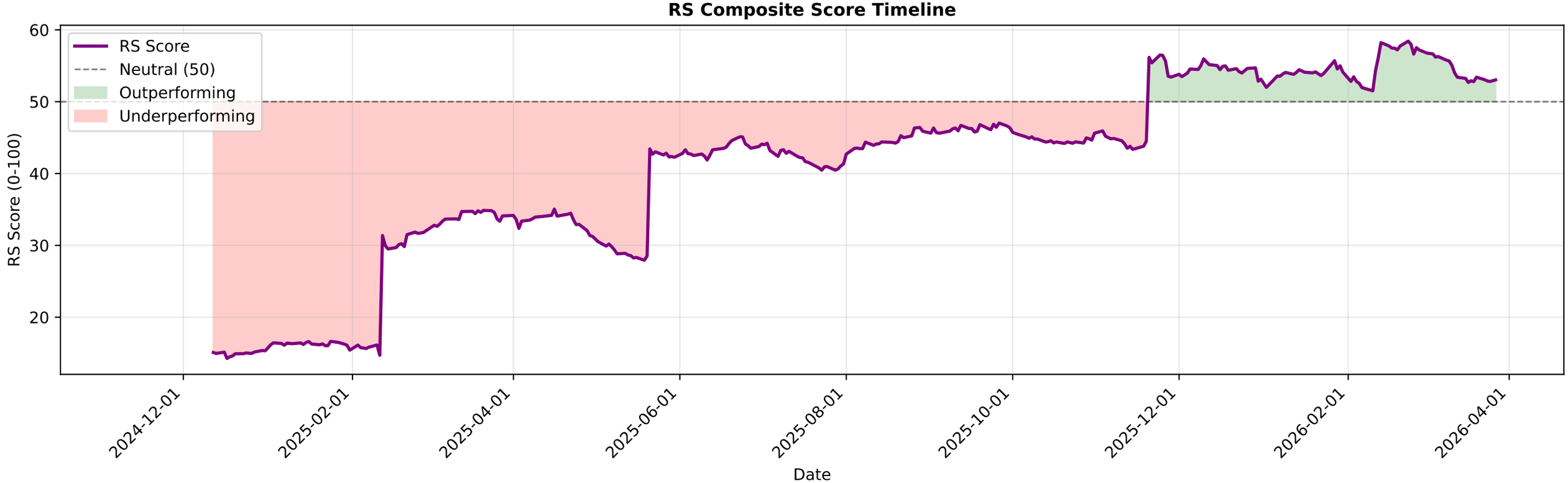

EICHERMOT.NS - EMA Crossover Summary

EMA 20:	7127.14
EMA 50:	7285.85
EMA 200:	6755.98
Trend Status:	**Short-term Downtrend**
Golden Cross Date:	2023-05-02 00:00:00+05:30
Golden Cross Price:	3241.11

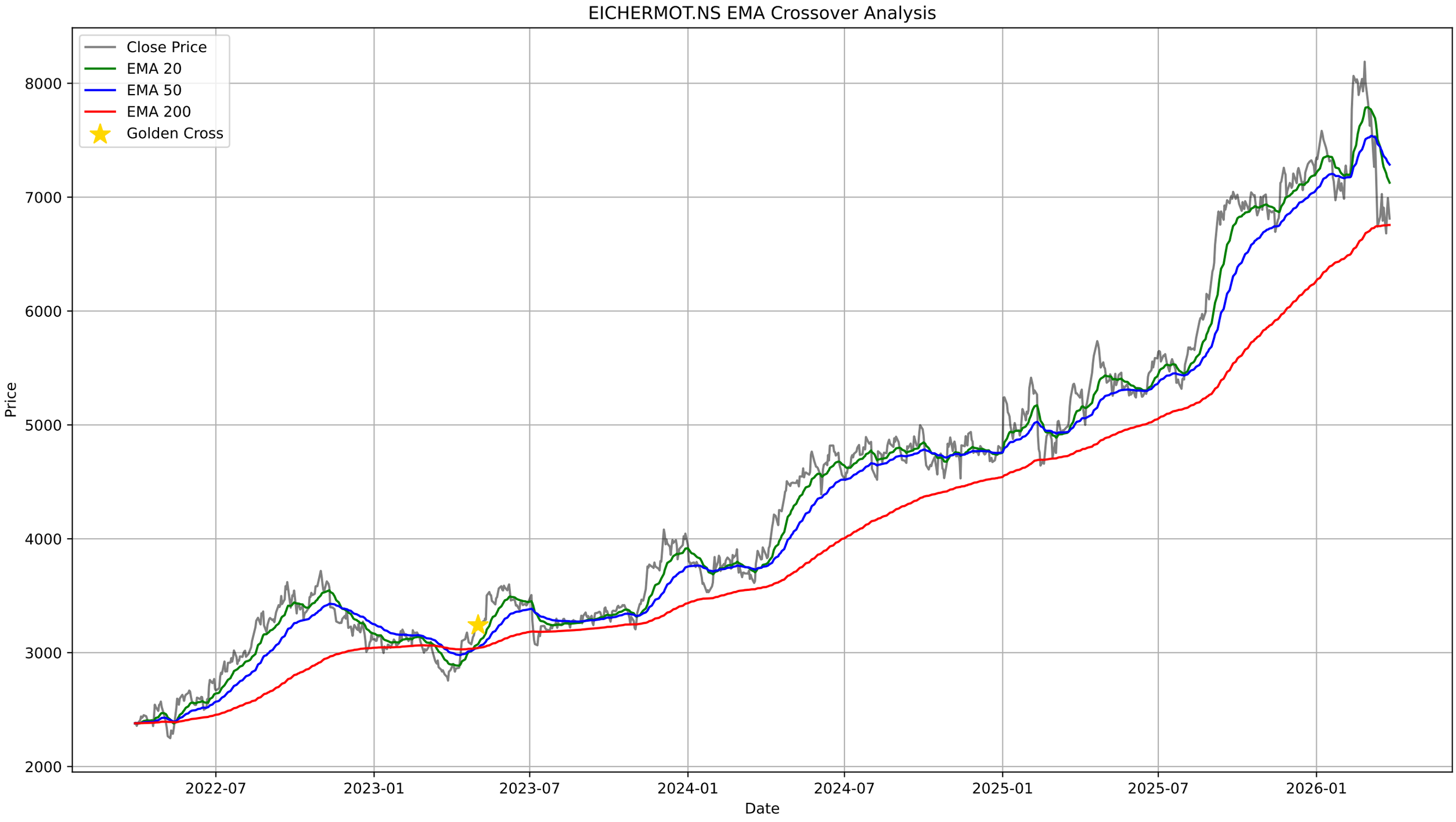
EICHERMOT.NS EMA Crossover Analysis
Close Price
EMA 20
EMA 50
EMA 200
Golden Cross
Price
8000
7000
6000
5000
4000
3000
2000
2022-07
2023-01
2023-07
2024-01
2024-07
2025-01
2025-07
2026-01
Date

EICHERMOT.NS - Bollinger Bands Summary

Current Price:	6811.50
Upper Band:	8163.87
Middle Band (SMA 20):	7231.23
Lower Band:	6298.58
%B:	0.2750
Band Width:	0.2579
Status:	Lower Half
Signal:	None
Recent Signal 1:	**Buy Signal at 2026-03-09 00:00:00+05:30**
Recent Signal 2:	**Buy Signal at 2026-03-13 00:00:00+05:30**
Recent Signal 3:	**Buy Signal at 2026-03-16 00:00:00+05:30**

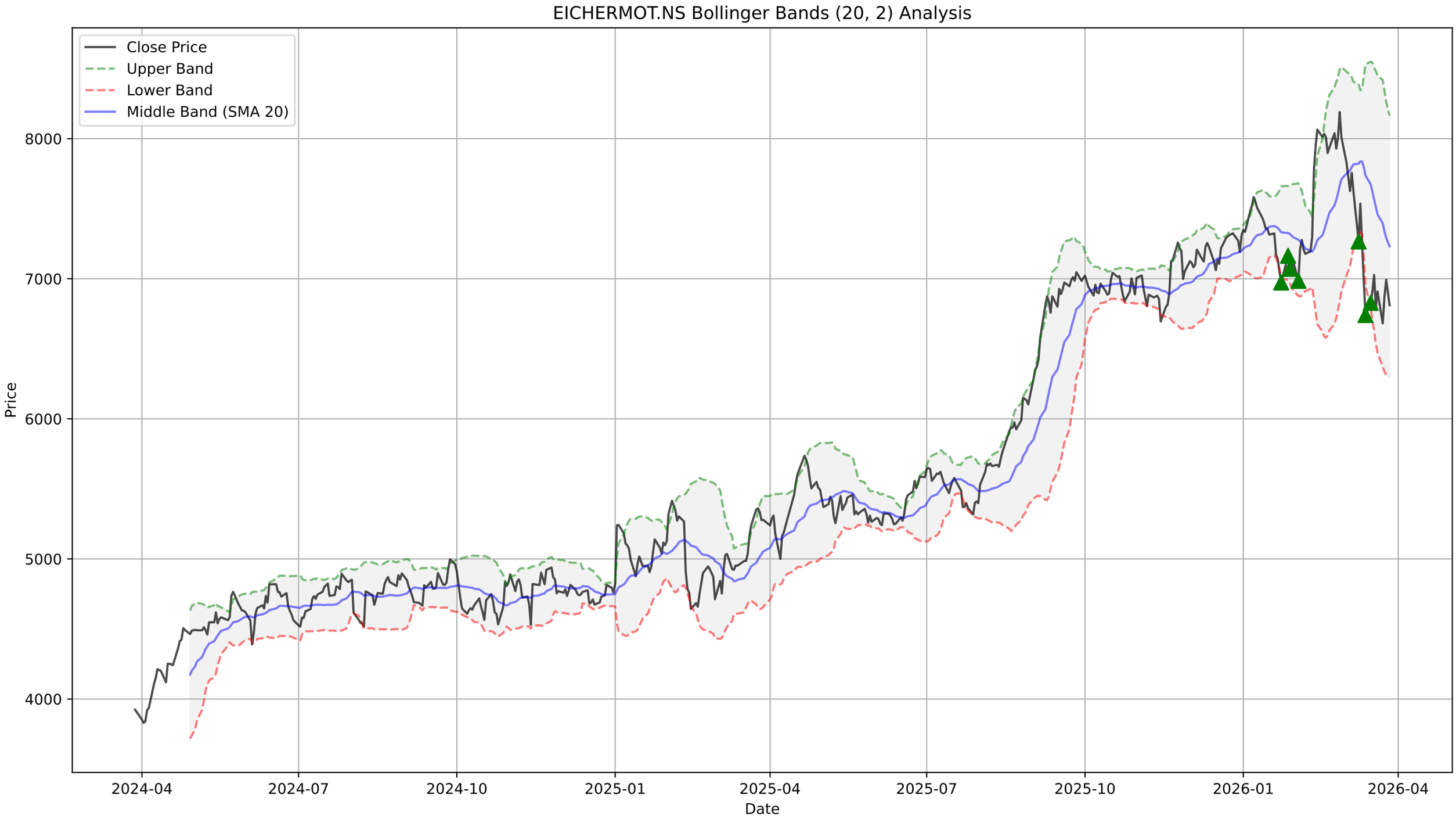
EICHERMOT.NS Bollinger Bands (20, 2) Analysis
Close Price
Upper Band
Lower Band
Middle Band (SMA 20)
Price
8000
7000
6000
5000
4000
2024-04
2024-07
2024-10
2025-01
2025-04
2025-07
2025-10
2026-01
2026-04
Date

EICHERMOT.NS - Supertrend Summary

Status:	**DOWNTREND (Sell)**
Supertrend Value:	7488.32
Signal Identified On:	2026-03-09

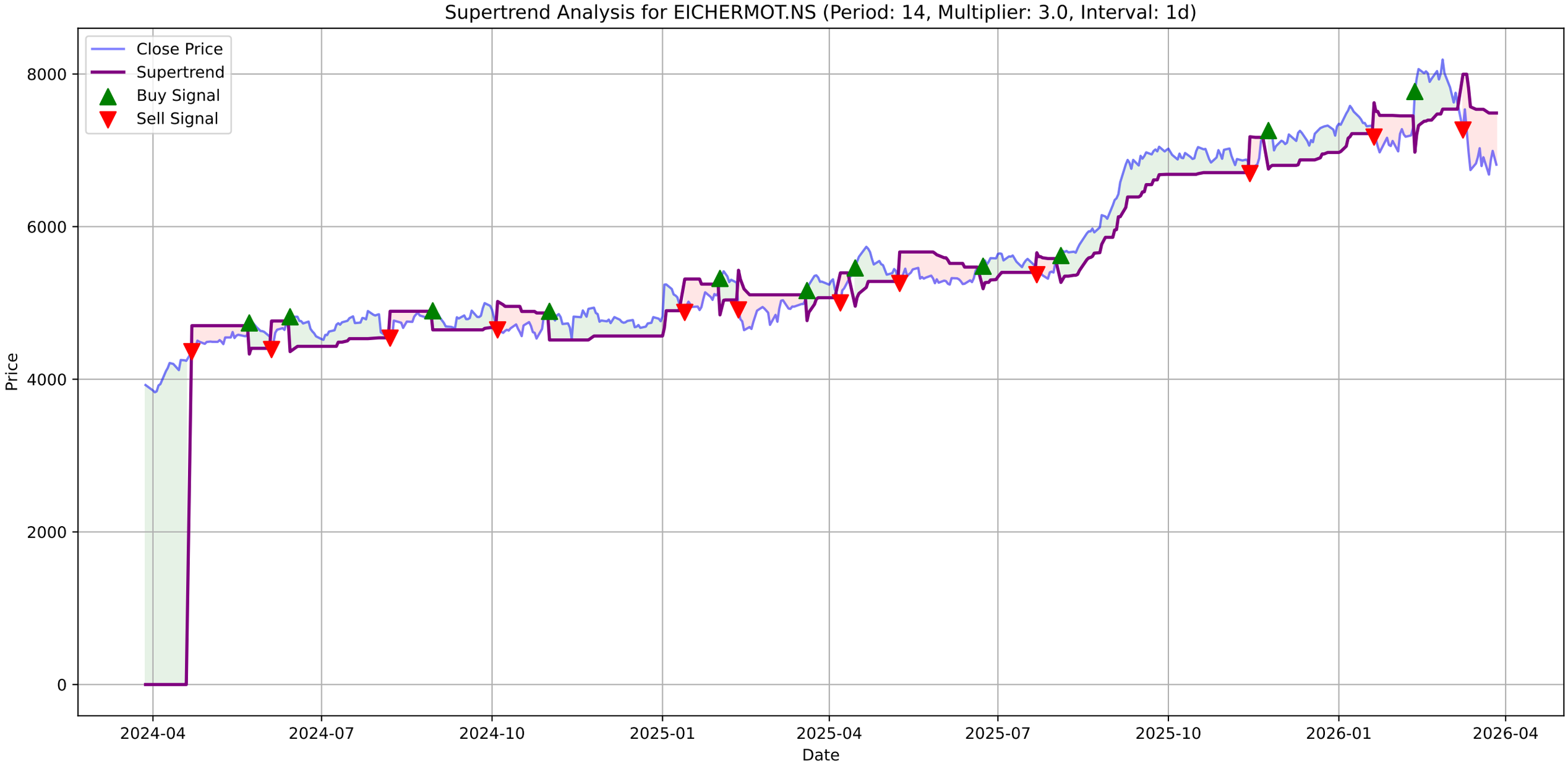
Supertrend Analysis for EICHERMOT.NS (Period: 14, Multiplier: 3.0, Interval: 1d)
Close Price
Supertrend
Buy Signal
Sell Signal
Price
Date
8000
6000
4000
2000
0
2024-04
2024-07
2024-10
2025-01
2025-04
2025-07
2025-10
2026-01
2026-04

EICHERMOT.NS - MACD Summary

MACD Line:	-209.33
Signal Line:	-174.95
Histogram:	-34.37
Trend:	**Bearish**
Momentum:	**Weakening**
Signal:	None

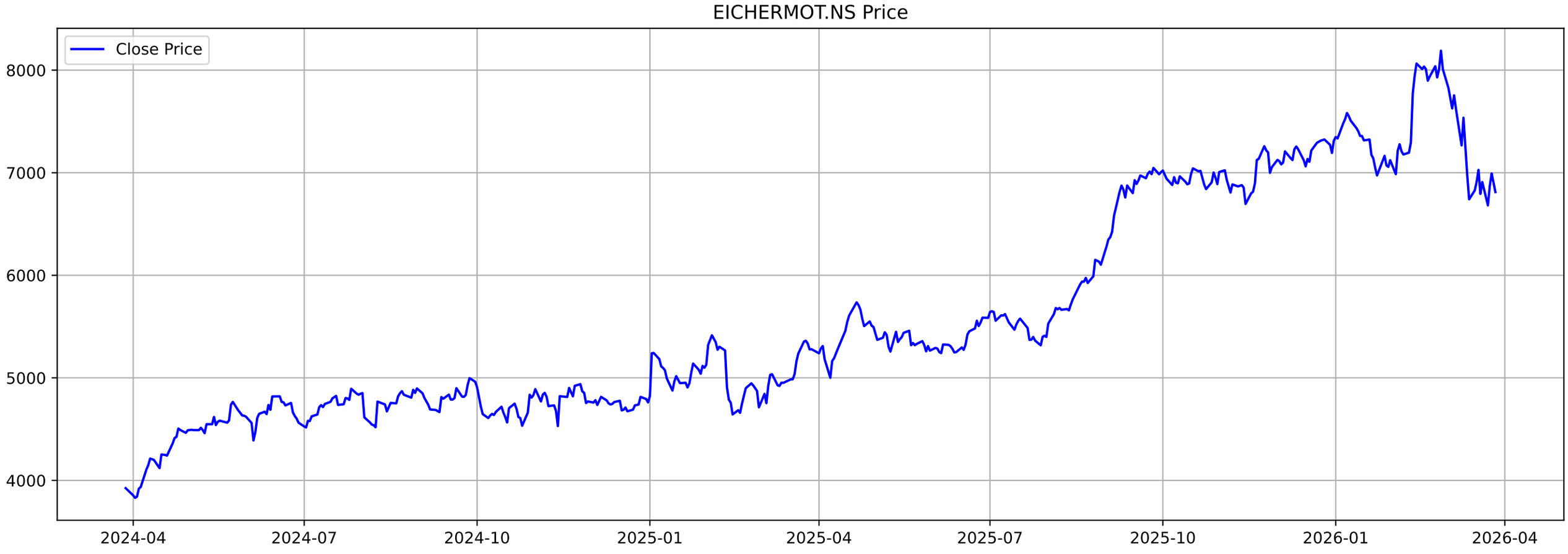
EICHERMOT.NS Price
Close Price
8000
7000
6000
5000
4000
2024-04
2024-07
2024-10
2025-01
2025-04
2025-07
2025-10
2026-01
2026-04

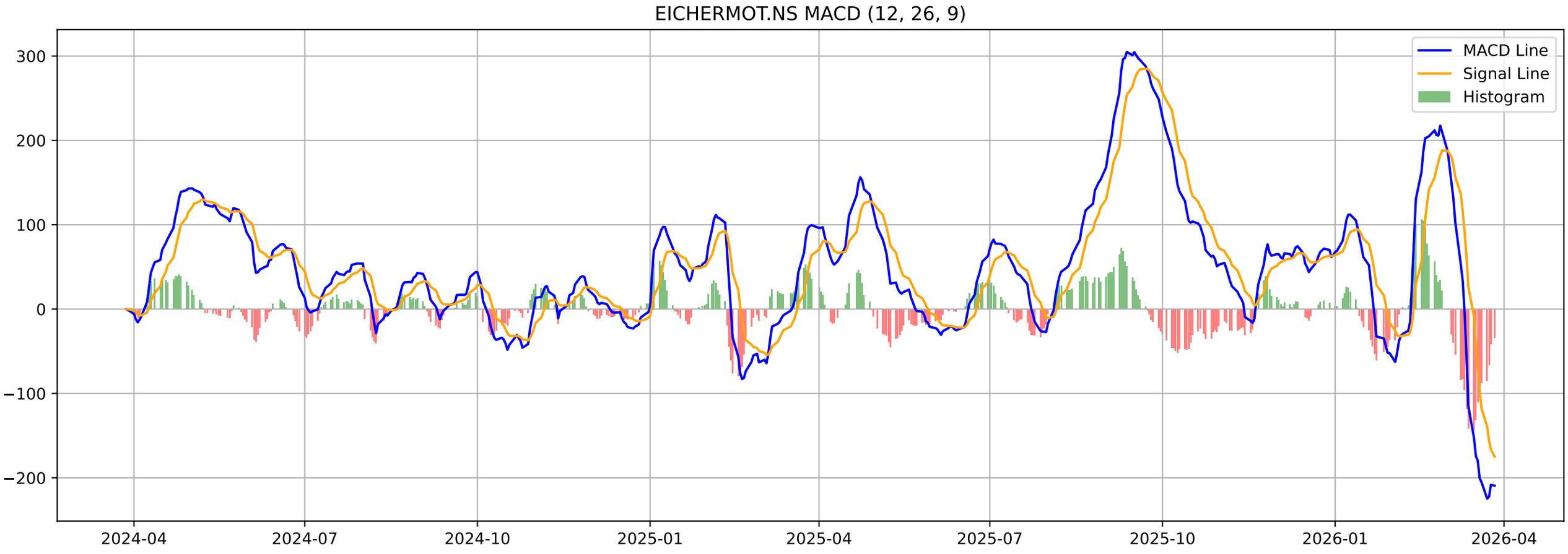
EICHERMOT.NS MACD (12, 26, 9)
MACD Line
Signal Line
Histogram
300
200
100
0
−100
−200
2024-04
2024-07
2024-10
2025-01
2025-04
2025-07
2025-10
2026-01
2026-04

EICHERMOT.NS - Volatility Squeeze Summary

BB Width:	0.2579
ATR:	257.6786
Total Signals:	0

EICHERMOT.NS - Volatility Squeeze Analysis

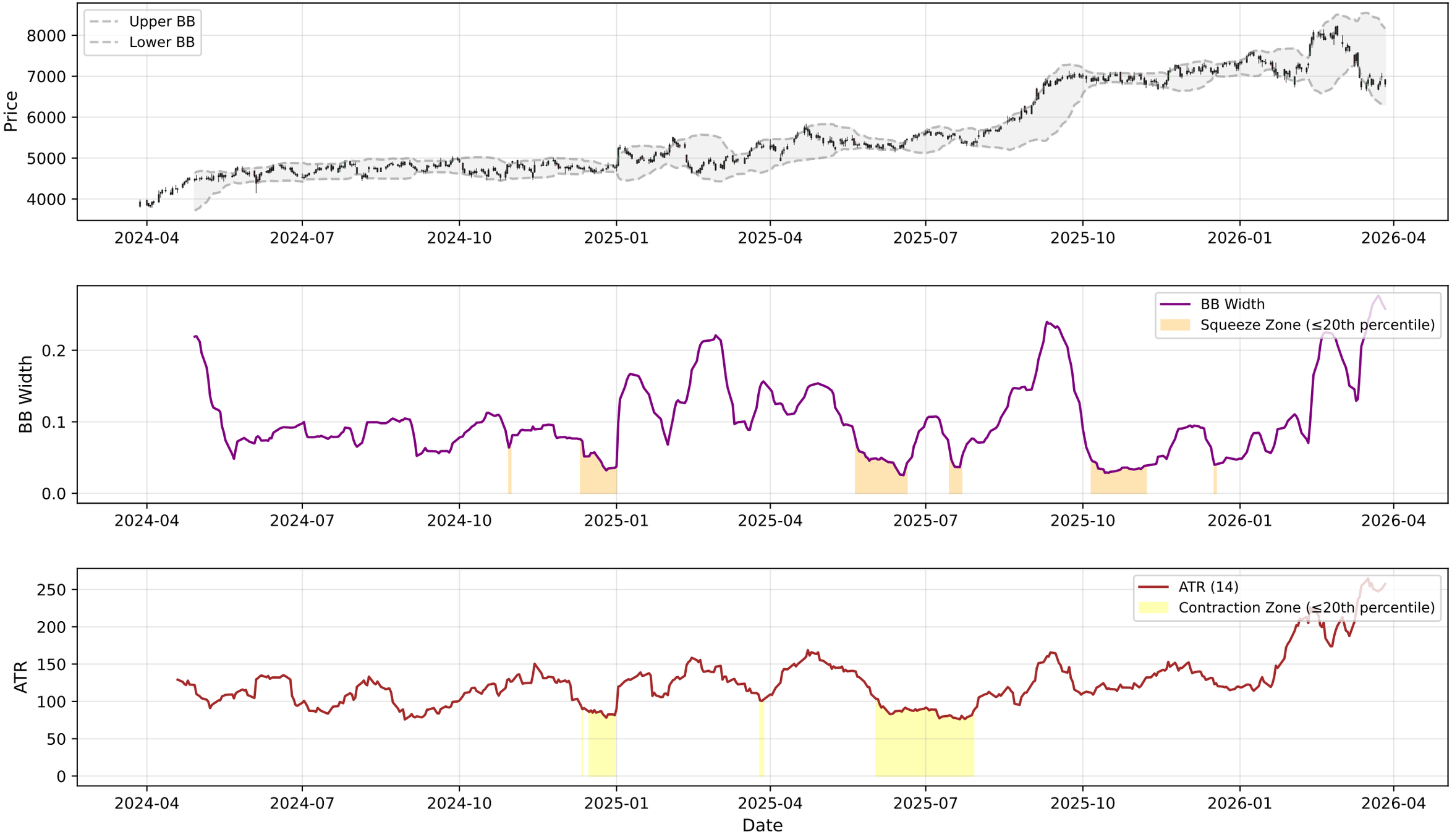

EICHERMOT.NS - RSI-Volume Summary

Current RSI:	40.70
Current Volume:	533428
Volume MA 20:	614286
Bullish Divergences:	2
Bearish Divergences:	3
Bullish Div 1:	Date: 2024-10-25 00:00:00+05:30, Price: 4532.83
Bullish Div 2:	Date: 2026-03-23 00:00:00+05:30, Price: 6681.50
Bearish Div 1:	Date: 2024-05-24 00:00:00+05:30, Price: 4765.67
Bearish Div 2:	Date: 2026-02-26 00:00:00+05:30, Price: 8190.00

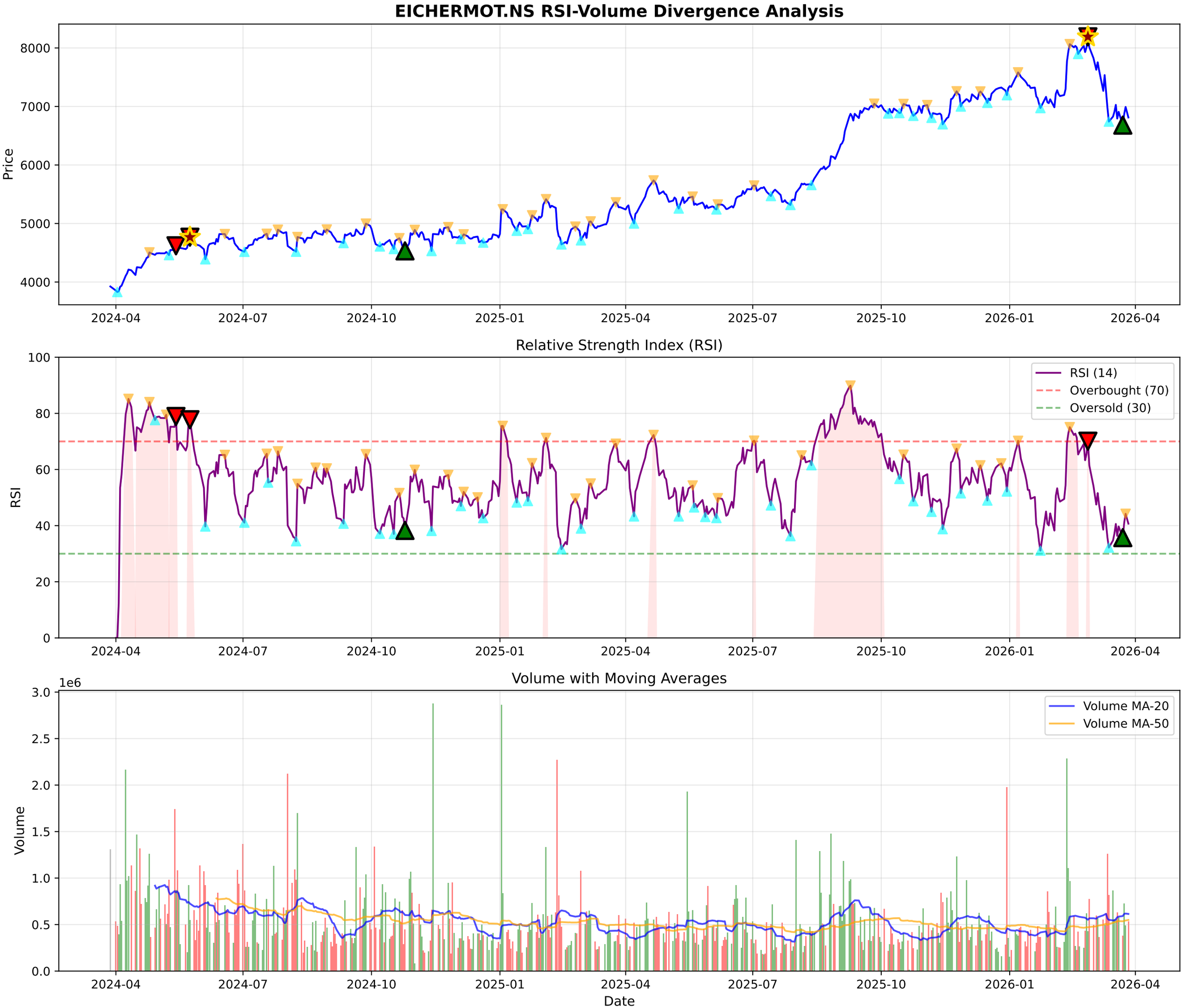
EICHERMOT.NS RSI-Volume Divergence Analysis
Price
8000
7000
6000
5000
4000
2024-04
2024-07
2024-10
2025-01
2025-04
2025-07
2025-10
2026-01
2026-04
Relative Strength Index (RSI)
RSI
100
80
60
40
20
0
RSI (14)
Overbought (70)
Oversold (30)
Volume with Moving Averages
1e6
Volume
3.0
2.5
2.0
1.5
1.0
0.5
0.0
Volume MA-20
Volume MA-50
Date

EICHERMOT.NS - Volume Analysis

═══ VOLUME ANALYSIS ═══:	
Status:	**36 Signals Detected**
:	
2026-01-28 [-]:	Distribution Day
2026-01-29 [-]:	Distribution Day
2026-02-26 [+]:	**Buying Exhaustion (Bearish Div)**
2026-03-23 [+]:	**Selling Exhaustion (Bullish Div)**

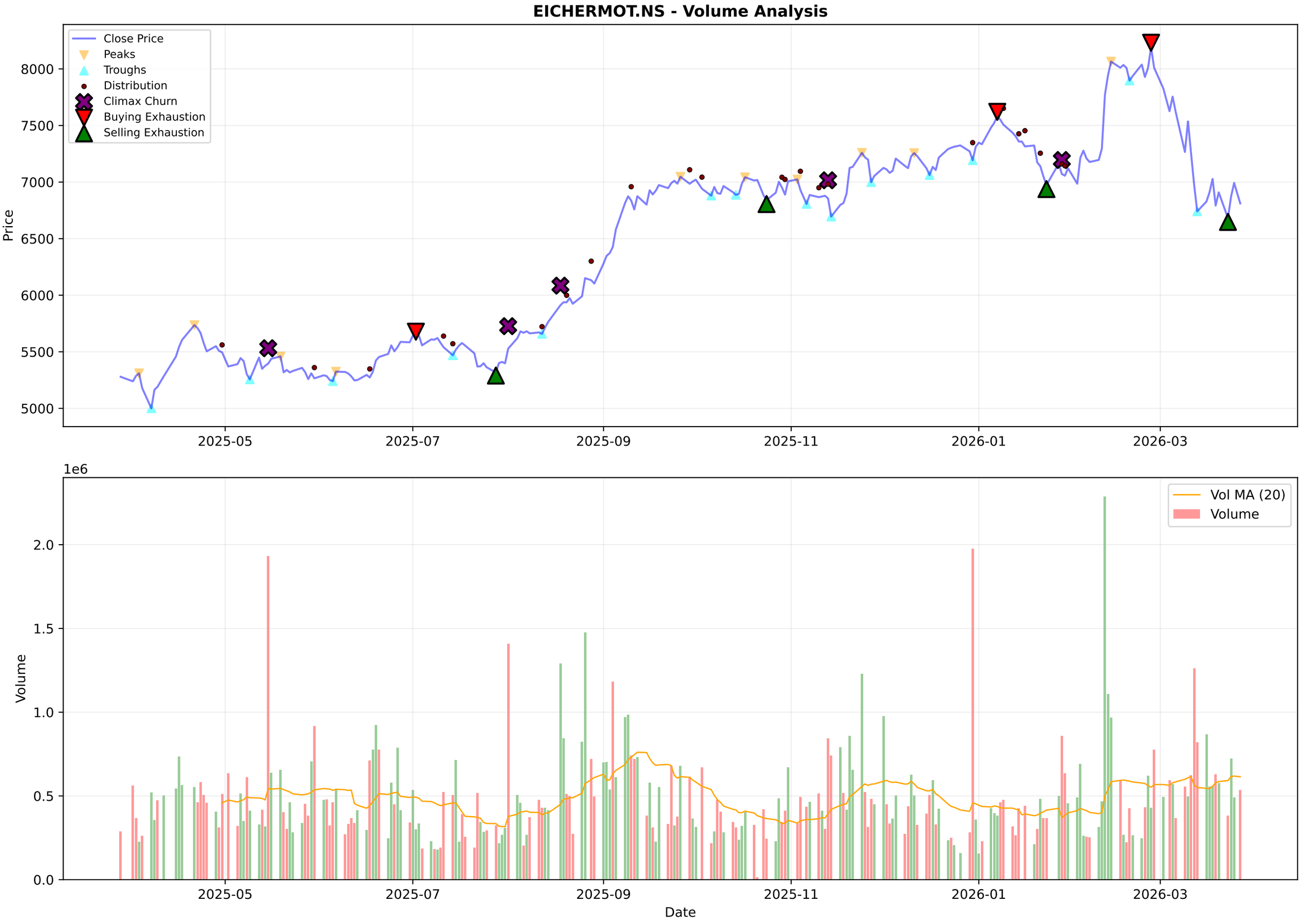
EICHERMOT.NS - Volume Analysis
Close Price
Peaks
Troughs
Distribution
Climax Churn
Buying Exhaustion
Selling Exhaustion
Price
8000
7500
7000
6500
6000
5500
5000
2025-05
2025-07
2025-09
2025-11
2026-01
2026-03
1e6
Vol MA (20)
Volume
Volume
2.0
1.5
1.0
0.5
0.0
Date

EICHERMOT.NS - Candlestick Classification Summary

═══ CANDLESTICK CLASSIFICATION ═══:	
Latest Classification:	**No Control**
Recent Trend Score (10-day avg):	-0.30
:	
Distribution:	
No Control:	103
Buyer Control:	63
Seller Control:	55
Buyer Strong Control:	4
Seller Strong Control:	3

EICHERMOT.NS - Candlestick Classification
Seller Strong Control
Seller Control
No Control
Buyer Control
Buyer Strong Control
Price
8000
7500
7000
6500
6000
5500
1e6
Volume
2.0
1.5
1.0
0.5
0.0
2025-07-08
2025-08-01
2025-08-29
2025-09-24
2025-10-21
2025-11-18
2025-12-12
2026-01-08
2026-02-04
2026-03-02
Date

Multi-Timeframe Supertrend Analysis

Timeframe	Status	Value	Last Price	Signal Date
1 Week	**DOWNTREND (Sell)**	8008.57	6811.5	2026-03-09
1 Day	**DOWNTREND (Sell)**	7488.32	6811.5	2026-03-09
15 Min	**DOWNTREND (Sell)**	6866.11	6811.5	2026-03-27

Multi-Timeframe MACD Analysis

Timeframe	Trend	Momentum	Signal
1 Week	**Bearish**	Strengthening	No Signal
1 Day	**Bearish**	Weakening	No Signal
15 Min	**Bullish**	Weakening	No Signal

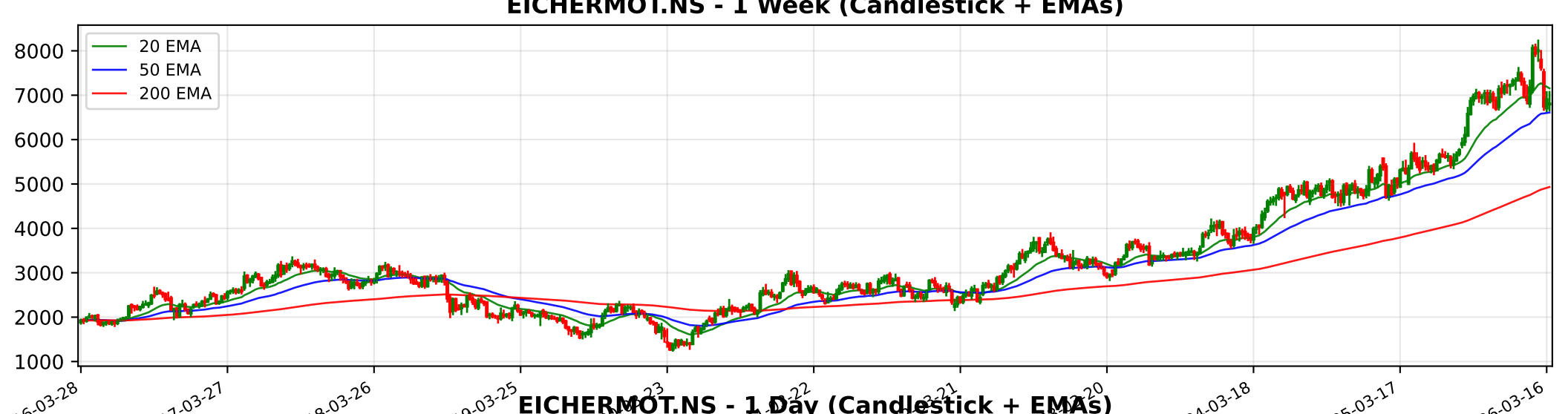
EICHERMOT.NS - 1 Week (Candlestick + EMAs)
20 EMA
50 EMA
200 EMA
8000
7000
6000
5000
4000
3000
2000
1000
2016-03-28
2017-03-27
2018-03-26
2019-03-25
2024-03-18
2025-03-17
2026-03-16

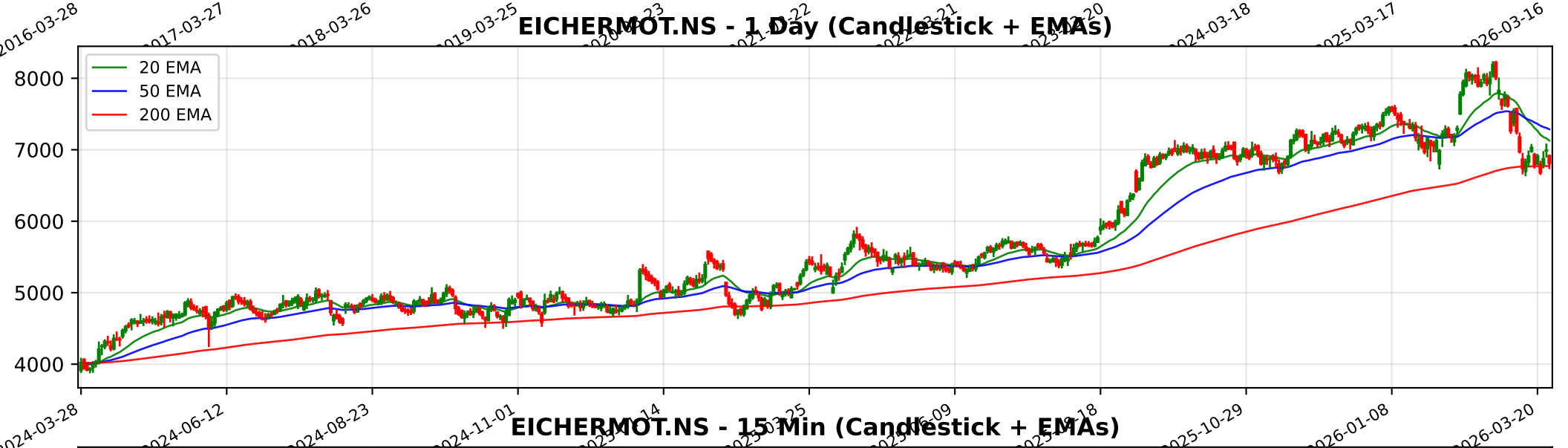
EICHERMOT.NS - 1 Day (Candlestick + EMAs)
20 EMA
50 EMA
200 EMA
8000
7000
6000
5000
4000
2024-03-28
2024-06-12
2024-08-23
2024-11-01
2025-10-29
2026-01-08
2026-03-20

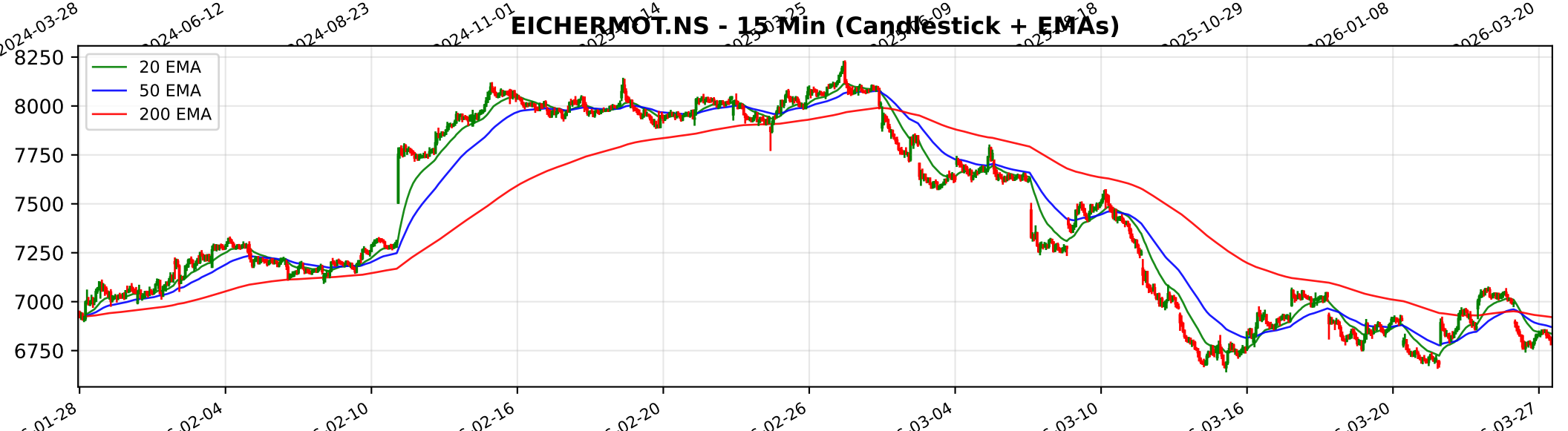
EICHERMOT.NS - 15 Min (Candlestick + EMAs)
20 EMA
50 EMA
200 EMA
8250
8000
7750
7500
7250
7000
6750
02-04
02-10
02-16
02-20
02-26
03-04
03-10
03-16
03-20
03-27

Trendlyne Snapshot - EICHERMOT_main

Markets | MarketMind AI | Baskets | Alerts | F&O | MF | Reports | Screeners | Subscribe | Superstars | Portfolio | Watchlist | Insider Trades | Results | More

Search Stock, IPO, MF

MARKETS / SECTOR : AUTOMOBILES & AUTO COMPONENTS / INDUSTRY : 2/3 WHEELERS / EICHER MOTORS LTD.

Eicher Motors Ltd.

Ask MarketMind AI v1.5

NSE: EICHERMOT | BSE: 505200

Eicher Motors Live Share Price Today, Share Analysis and Chart

Expensive Performer | In 3 Starfolio Baskets

IRAN WAR IMPACT Based on the latest financial reports and earnings call transcripts (as of February 2026), the impact of the Middle East conflict on Eicher Motors Ltd. is expected to be negative but manageable, primarily driven by logistics disruptions and r... Read More

6811.50 -181.00 (-2.59%)

↑ 36.23% Gain from 52W Low

560.3K NSE+BSE Volume

NSE 27 Mar, 2026 3:31 PM (IST)

Watchlist | Portfolio | Alert | My Notes

Overview | FORECASTER | STOCK REPORT | Buy Sell Zone | F&O | Financials | News | Reports | Technicals | Shareholding | Deals | Corporate Actions | Alerts (1) | About

Durability score	Valuation Score	Momentum Score	Analyst Price Target
65.0 / 100	30.0 / 100	46.1 / 100	7,889
High Financial Strength	Expensive Valuation	Technically Neutral	1Yr Price target upside is 16%

Expensive Performer — These stocks are strong in quality but with mid-range technicals. Their valuations are expensive — View Similar — Embed DVM

FORECASTER

DVM | Key Metrics | Price Chart | Forecaster | Financials | Technicals | Shareholding | Deals | Documents | Corporate actions | Company Profile

S	W	O	T
17	5	3	2

SWOT Analysis

Check Before You Buy

VIEW FULL CHECKLIST

High rank — 14 Positive • 9 Negative

60.9% Pass in checklist

0 — 45 — 55 — 100

PE Valuation Check

Right Now	1 Year Forward
Undervalued 19.8%	Undervalued 23.8%

INSIGHT Eicher Motors is undervalued at both current PE and future earnings estimate

Eicher Motors Key Metrics

Preset Metrics: Preset Metrics

ROE Ann. %	Broker Average Target	Market Capitalization	Price to Book
22.2	7.621	186,845.8	8

Trendlyne Snapshot - EICHERMOT_forecaster

Markets | MarketMind AI | Baskets | Alerts | F&O | MF | Reports | Screeners | Subscribe | Superstars | Portfolio | Watchlist | Insider Trades | Results | More

Search Stock, IPO, MF

MARKETS / SECTOR : AUTOMOBILES & AUTO COMPONENTS / INDUSTRY : 2/3 WHEELERS / EICHER MOTORS LTD.

Eicher Motors Ltd.

NSE: EICHERMOT | BSE: 505200

Expensive Performer | In 3 Starfolio Baskets

Download real time STOCK REPORT

6811.50 -181.00 (-2.59%)

↑ 36.23% Gain from 52W Low

560.3K NSE+BSE Volume

NSE 27 Mar, 2026 3:31 PM (IST)

Watchlist | Portfolio | Alert | My Notes

Overview | FORECASTER | STOCK REPORT | Buy Sell Zone | F&O | Financials | News | Reports | Technicals | Shareholding | Deals | Corporate Actions | Alerts (1) | About

Eicher Motors - EICHERMOT - stock price prediction, stock forecast, target price, analyst ratings from 34 analysts

Eicher Motors has a share price target of Rs 7889, revenue growth forecast of 23.9%, and profit growth estimate of 16.9% for FY26, based on top 34 analyst calls.

Eicher Motors FORECASTER - Analyst Estimates

FORECASTER DASHBOARD →

SHARE PRICE TARGET FORECAST

12 MONTH ESTIMATE

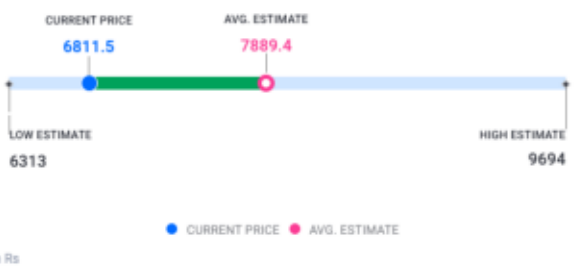

↑ HIT Eicher Motors's share price target is above the current price, with an upside of 15.8%

EPS FORECAST

QUARTER | ANNUAL

↑ HIT Eicher Motors's EPS was higher than average estimate 3 times in past 3 years

CONSENSUS RECOMMENDATION

34 ANALYST Recommendations

BUY

The consensus recommendation from 34 analysts for Eicher Motors is BUY