Strategic Trading Analysis
Step 1: Audit the Data

* **Data Present:** Daily/Weekly/Intraday price charts, moving averages (20, 50, 200 EMAs), RSI, MACD, Bollinger Bands, Supertrend across multiple timeframes, Volume analysis (distribution days), Volatility Squeeze, long/short-term fundamental metrics (Revenue, Net Income, EPS), relative strength comparison against the FMCG sector, and third-party analyst estimates/valuation scores.
* **Data Missing:** Detailed intraday order book depth and short interest data, which could provide further context on the recent high-volume selling.
* **Confidence Level:** High. The provided report is exceptionally comprehensive, offering a 360-degree view of price action, momentum, volatility, and fundamental health, making it highly reliable for formulating a positional trade setup.

Step 2: Analyze the Setup

The current market structure for EMAMILTD.NS (Current Price: INR 393.10) is heavily bearish across all primary timeframes.
* **Trend Direction:** The stock is in a strong, entrenched downtrend. The daily chart displays a bearish moving average alignment (Price < 20 EMA < 50 EMA < 200 EMA), with the 200-day EMA looming far above at 515.30. Multi-timeframe Supertrend analysis also confirms unified "Sell" conditions across Weekly, Daily, and 15-minute intervals.
* **Momentum & Volume:** MACD is decisively bearish across the daily and weekly timeframes. Volume analysis highlights extreme distribution, noting 33 distribution days and distinct "Seller Control" in recent candlestick classifications.
* **Mean Reversion Potential:** While the RSI is heavily oversold (24.52) and the price is riding the lower Bollinger Band, oversold conditions can persist indefinitely during strong downtrends. Catching a "falling knife" violates risk-averse positional trading principles.
* **Relative Strength:** The stock has a neutral but weak RS score (44.2/100) and continues to underperform the broader FMCG benchmark across 1-year and 6-month horizons.

Step 3: Formulate the Recommendation

Based on the overwhelming bearish evidence, the recommendation is <font color='#c0392b'>NO</font>. You should not enter this stock right now.

Reasoning: Positional trading requires capital protection and trend alignment. Entering now relies solely on predicting an unpredictable bottom rather than waiting for structural confirmation. Despite appealing fundamental analyst targets, the technical price action exhibits aggressive seller dominance and severe downward momentum.

However, given the oversold conditions and potential for an eventual mean-reversion bounce, you can monitor the stock for a conditional setup.

Conditional Plan (If structure improves):
* **Condition to Buy:** Wait for a confirmed daily close above the Daily Supertrend resistance level (currently INR 444.99) accompanied by above-average volume and a MACD bullish centerline crossover. This indicates sellers are exhausted and buyers have reclaimed intermediate control.
* **Entry Price:** INR 446.00 (Hypothetical trigger, pending structural break).
* **<font color='#c0392b'>Stop Loss</font>:** INR 420.00 (Hypothetical risk level, placed slightly below the projected 20-day EMA at the time of the breakout).
* **<font color='#27ae60'>Take Profit</font>:** INR 515.00 (Targeting the 200-day EMA, which aligns with historical resistance and offers a ~15% positional upside).

Candlestick Classification Analysis
As a seasoned Candlestick Trader applying the specific algorithmic logic you provided, I have analyzed the Candlestick

Classification Summary (Page 20) and the visual chart (Page 21) for EMAMILTD.NS.

Here is my professional interpretation of the price action and my prediction for future price movement.

1. Macro Price Action & Trend Interpretation
The chart reveals a massive, sustained, and brutal downtrend. The stock has fallen from the high 500s down to the sub-400 level.

Looking at the **Distribution Summary**, the story is perfectly clear:
* **No Control (0):** 141 days
* **Seller Control (-1):** 46 days
* **Buyer Control (+1):** 35 days
* **Strong Control:** Very rare (2 Seller Strong, 4 Buyer Strong)

In the context of a steep downtrend, a massive dominance of "No Control" (Grey) candles is actually a **bearish continuation signal**. According to your logic, these are days with weak bodies, large wicks, and average/low volume. This tells me that when sellers take a break, buyers have zero conviction to step in. The stock simply drifts lower on indecision until the sellers decide to push it down again.

2. Micro Price Action (Recent Movement - Far Right of Chart)
Looking at the most recent sequence of candles (the waterfall drop from ~480 to ~390):
* **Total Capitulation:** We see a cascading staircase of **Light Red (Seller Control)** and **Grey (No Control)** candles. There is practically no green (buying interest) visible in the last phase of this chart.
* **Candle Anatomy (Steps 1 & 2):** Based on the visual representation, the recent red candles possess moderate-to-strong bearish bodies relative to their ATR and are closing near their absolute lows. This triggers the algorithm's "Seller Control" classification, showing that sellers are holding their positions overnight with high conviction.
* **Lack of Wicks (Step 3):** I do not see long lower wicks on this recent descent. This means buyers are not even attempting to defend price levels. There are no "failed attempts" to go lower; the price is just being accepted at lower valuations.

3. Volume Confirmation (Step 4 - The Most Critical Factor)
Look at the bottom volume panel aligned with the recent plunge. As the price breaks below 450, the volume bars begin to rise, and they are predominantly colored red.
According to your algorithm, **volume is a multiplier**. The increasing volume on down days is multiplying the bearish base scores. This confirms that this isn't just a low-volume drift; this is active, institutional-level distribution. Sellers are aggressively hitting the bid.

4. The 10-Day Trend Score
The summary notes a recent 10-day average score of **-0.10**. Because the scale goes from +2 to -2, and "No Control" is 0, a persistent negative average across 10 days confirms that sellers maintain undisputed control of the short-term tape.

? The Verdict & Future Price Prediction

Based on this precise candlestick classification system, **the future price movement is highly probable to continue DOWNWARD.**

Why?
1. **Path of Least Resistance:** There is no structural support visible, and the algorithm shows zero evidence of accumulation.
2. **No <font color='#27ae60'>Bullish</font> Reversal Signatures:** To predict a reversal, your algorithm would

need to print a "Buyer Control (+1)" or "Buyer Strong Control (+2)" accompanied by high volume (a large green bar in the lower panel) and long lower wicks (showing buyers rejected lower prices). **None of this currently exists on the chart.**
3. **Accelerating Momentum:** The slope of the descent is actually getting steeper on the right side of the chart, backed by rising volume.

Trading Stance:
From a trader's perspective, this is a "falling knife." You do not buy this stock. The algorithm is screaming that sellers are in total control. The price should be expected to continue making lower lows and lower highs until a definitive high-volume "Buyer Strong Control (+2)" candle prints to signal a potential floor.

News & Analyst Targets
As a stock research analyst, here is the latest, comprehensive market intelligence and fundamental outlook for **Emami Limited (NSE: EMAMILTD / BSE: 531162)** as of late March 2026.

Despite recent weakness in the stock price-trading near its 52-week low in the INR 393-INR 416 range-the company has posted strong quarterly numbers, and brokerages remain largely optimistic about its mid-to-long-term growth trajectory.

Here is the detailed breakdown of the latest developments:

1) Latest News for EMAMILTD (This Week - March 2026)
* **Key C-Suite Appointment:** On March 25, 2026, Emami Ltd appointed Dhruv Aggarwal as its Chief Growth Officer. Taking over from Giriraj Bagri, Aggarwal brings over two decades of experience, having previously served as a Partner at Bain & Company. He is tasked with leading the company's strategic expansion and accelerating digital/D2C growth initiatives.
* **Robust Q3 FY26 Earnings:** Emami reported excellent, broad-based quarterly results. Consolidated net sales grew by 11% year-on-year to INR 1,147 crore, backed by strong 9% domestic volume growth. Operating profit (EBITDA) grew by 13% with margins expanding by 110 bps to 33.4%. Profit After Tax (PAT) rose by 15% to INR 319 crore.
* **Hefty Dividend Payout:** Reflecting a healthy cash-flow generation, the Board of Directors recently declared a generous second interim dividend of 600%, amounting to INR 6 per share for FY26.
* **E-commerce & Quick Commerce Scale-up:** Management highlighted that quick commerce is scaling at a rapid pace-doubling its sales recently-and now contributes an impressive 20% to Emami's total e-commerce business.

2) Brokerage Upgrades & Downgrades for EMAMILTD
* **Maintained Buys with High Upside:** Most major brokerages have maintained a **"Buy"** rating. Due to the recent market-wide sell-off and FMCG sector rotation, Emami's stock price has corrected, making the valuation highly attractive to analysts. Both **Citi** and **Nuvama** have recently reiterated their Buy calls.
* **Downgrades/Target Trims:** There have been very few outright downgrades, though some algorithmic and quantitative platforms (like Simply Wall St) noted that a few brokerages trimmed their exact price targets slightly (e.g., from INR 709 down to INR 653) earlier this year due to sluggish mass-urban consumption and short-term transition issues related to GST 2.0.
* **Technical Downgrades:** From a purely technical standpoint, short-term momentum trackers currently have a "Sell" or "Negative" evaluation on Emami due to it breaking below key moving averages (50-day and 200-day) during the broader market dip this month.

3) Other Direct & Indirect News Impacting EMAMILTD
* **HoReCa Sector Expansion:** Emami is heavily pushing its "Healthy & Tasty" brand portfolio, explicitly targeting INR 2,000 crore in revenue from the high-margin HoReCa (Hotel, Restaurant, and Café) and foodservices segment.
* **Direct-to-Consumer (D2C) Transition:** Emami is actively pivoting to reduce its reliance on traditional retail. The company has set an aggressive internal target to scale its D2C segment to 20% of total sales (up from the current ~6%) over the next 3 to 4 years. Brands like *The Man Company* and *Brillare* are directly benefiting from this shift.
* **Weather Tailwinds:** Brokerages note that the upcoming quarters (H2 FY26 and beyond) are expected to benefit from La Niña conditions (leading to a harsher winter). Because Emami's core portfolio (like BoroPlus) is heavily

winter-dependent, this acts as a massive structural catalyst.
* **Group Company Sentiment:** Emami Paper Mills Ltd, a group entity, plunged to a 52-week low of INR 60 this week. While financially distinct, severe weakness in sister companies sometimes creates a minor indirect sentiment overhang on the flagship promoter group stock.

4) Latest Analyst & Brokerage Targets for EMAMILTD

The consensus among analysts remains highly bullish regarding the fundamental value of the stock, predicting a substantial upside from the current suppressed trading levels (~INR 400).

Brokerage / Platform	Rating / Recommendation	Target Price (INR)	Analyst Rationale / Key Drivers
Nuvama Institutional Equities	**Buy**	**INR 795**	Extremely bullish on H2FY26; expects double-digit growth from international business, D2C scale-up, and benefits from a harsher winter (La Niña).
Citi	**Buy**	**INR 665**	Reiterated Buy call; highlights a steady margin expansion and strong volume growth. Represents a ~60% upside from current levels.
Trendlyne Consensus	**Moderate / Strong Buy**	**INR 636**	Average consensus target derived from 14 reports and 6 analysts as of March 2026.
Sharekhan	**Buy**	**INR 635**	Valuation remains attractive (trading at ~24x FY26E PE); positive on rural market penetration and core brand resilience.
Simply Wall St	**Hold / Neutral**	**INR 653**	Slightly reduced target based on algorithmic earnings vs. market growth models; notes near-term slow overall market momentum.

Disclaimer: Stock prices and analyst targets are subject to market risks. This research summary is for informational purposes and does not constitute direct financial advice.

Stock Detailed Analysis Report

EMAMILTD.NS

Current Price: ₹393.10

Generated: 2026-03-28 12:01

EMAMILTD.NS - 3 Year Daily Price Chart

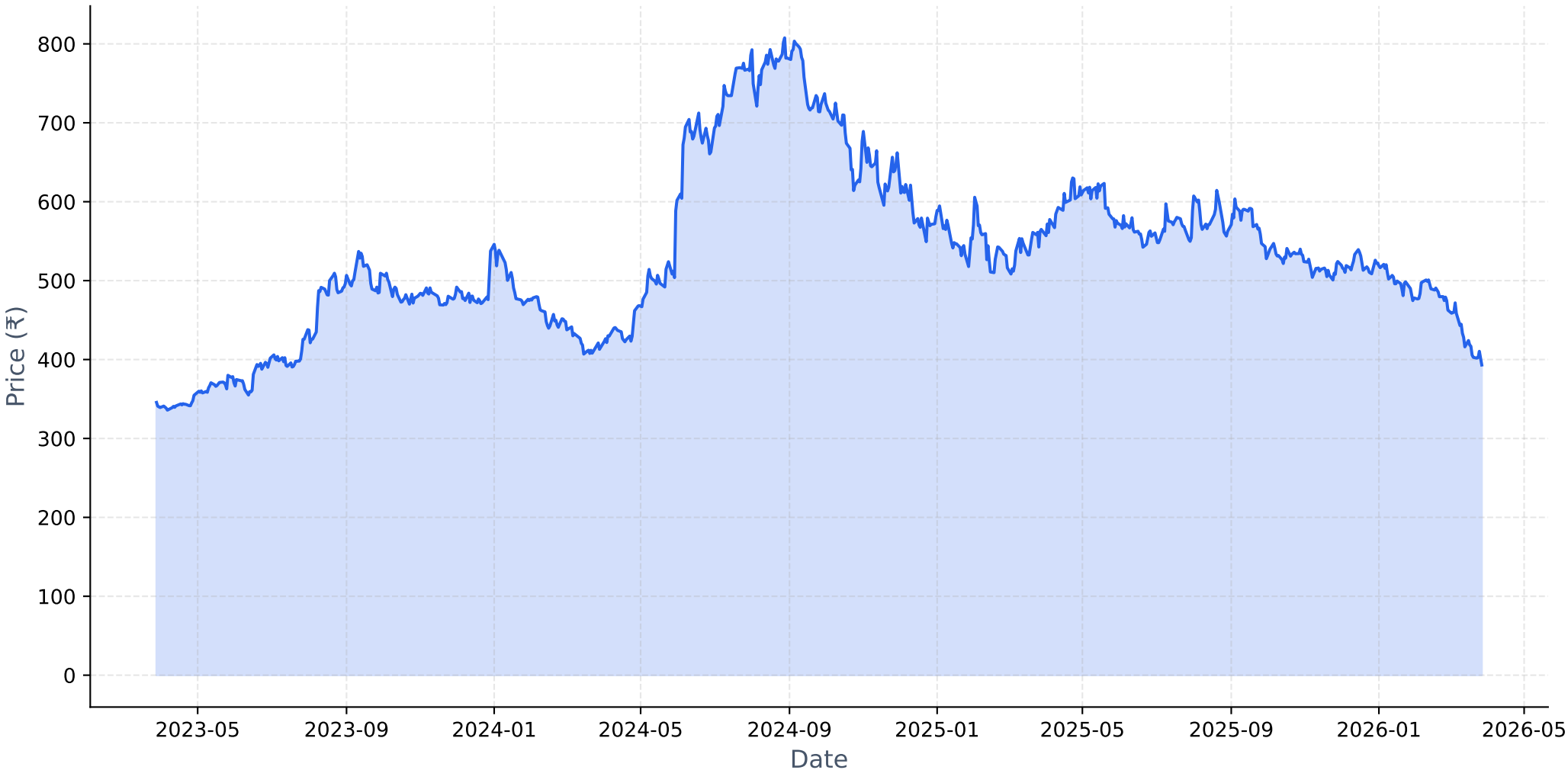

Long-term Fundamental Analysis (4 Years)

Metric	Is Growing?	Accelerating?	1Y Growth	3Y CAGR
Revenue	Yes	Yes	6.65%	6.10%
Net Income	No	Yes	11.46%	-1.31%
ROE	No	Yes	1.20%	-9.52%
EPS	No	Yes	11.66%	-0.71%

Short-term Fundamental Analysis (6 Quarters)

Metric	Is Growing?	Recent QoQ	Avg QoQ
Revenue	Yes	44.24%	4.63%
Net Income	Yes	115.36%	16.27%
ROE	No	-15.89%	-15.89%
EPS	Yes	115.29%	45.64%

EMAMILTD.NS - Relative Strength Analysis

═══ OVERVIEW ═══:	
Benchmark Index:	^CNXFMCG
Sector:	FMCG
Classification:	**Neutral**
RS Score:	44.2/100
:	
═══ RS RATIOS ═══:	
1M RS:	**0.932 [Neutral]**
3M RS:	**0.913 [Neutral]**
6M RS:	**0.843 [Neutral]**
1Y RS:	**0.804 [Neutral]**
:	
═══ TURNAROUND ANALYSIS ═══:	
Turnaround Status:	**!! DETECTED !!**
:	
SIGNAL CRITERIA::	
✓ **Emerging RS:**	1M (0.932) > 3M (0.913)
✓ **Medium-term Lagging:**	6M=0.843, 1Y=0.804 (≤1.0)
✓ **Performance Improving:**	3M (-23.7%) > 6M (-31.2%)

Relative Strength Analysis: EMAMILTD.NS vs ^CNXFMCG
Classification: Neutral

Price Performance Comparison (Normalized)

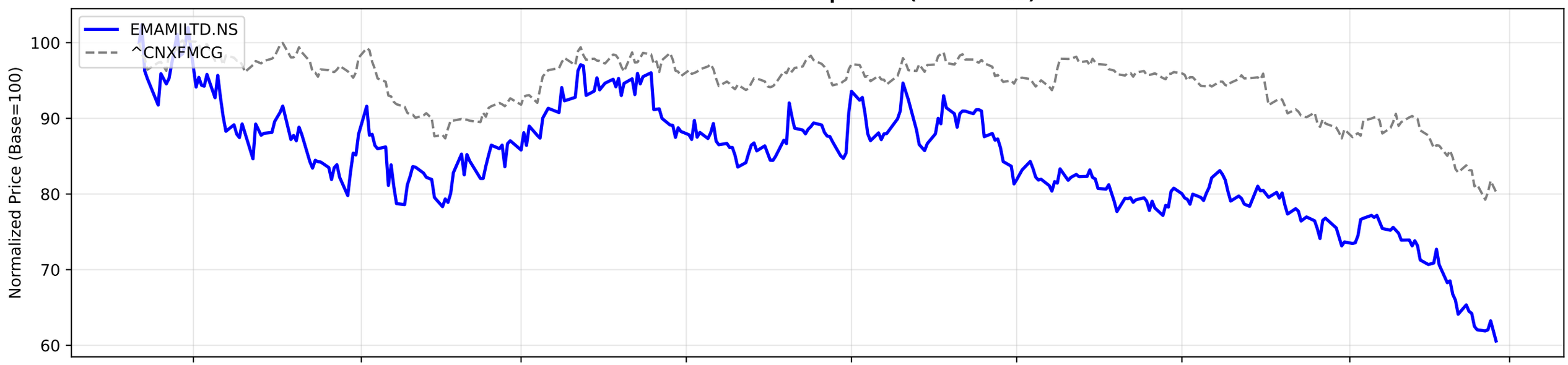

RS Ratio Trends (Multiple Timeframes)

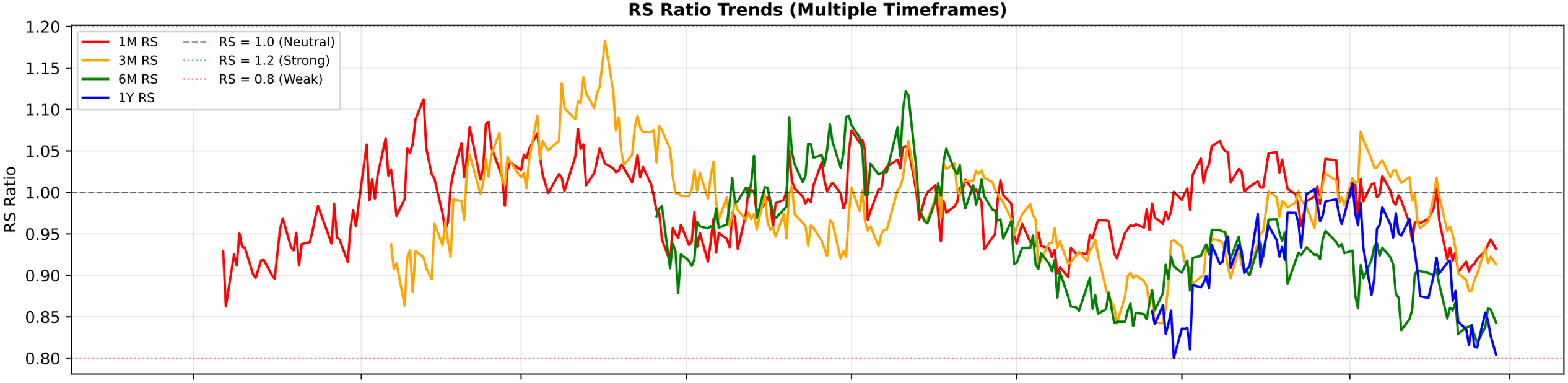

RS Composite Score Timeline

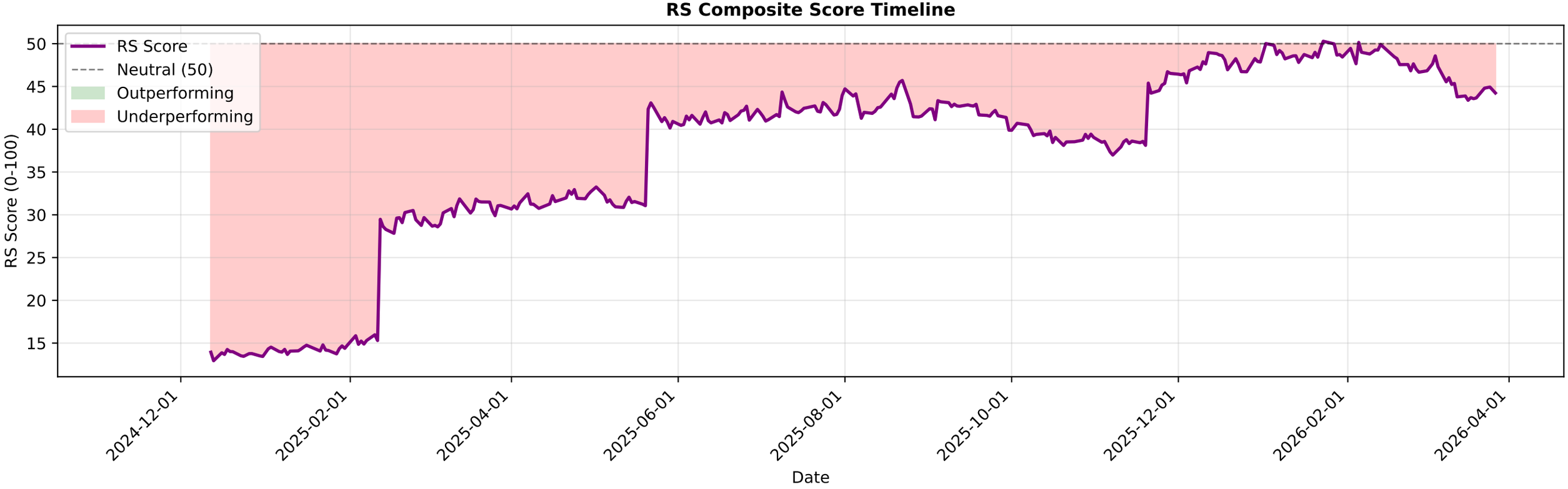

EMAMILTD.NS - EMA Crossover Summary

EMA 20:	427.87
EMA 50:	458.17
EMA 200:	515.30
Trend Status:	**Strong Downtrend**

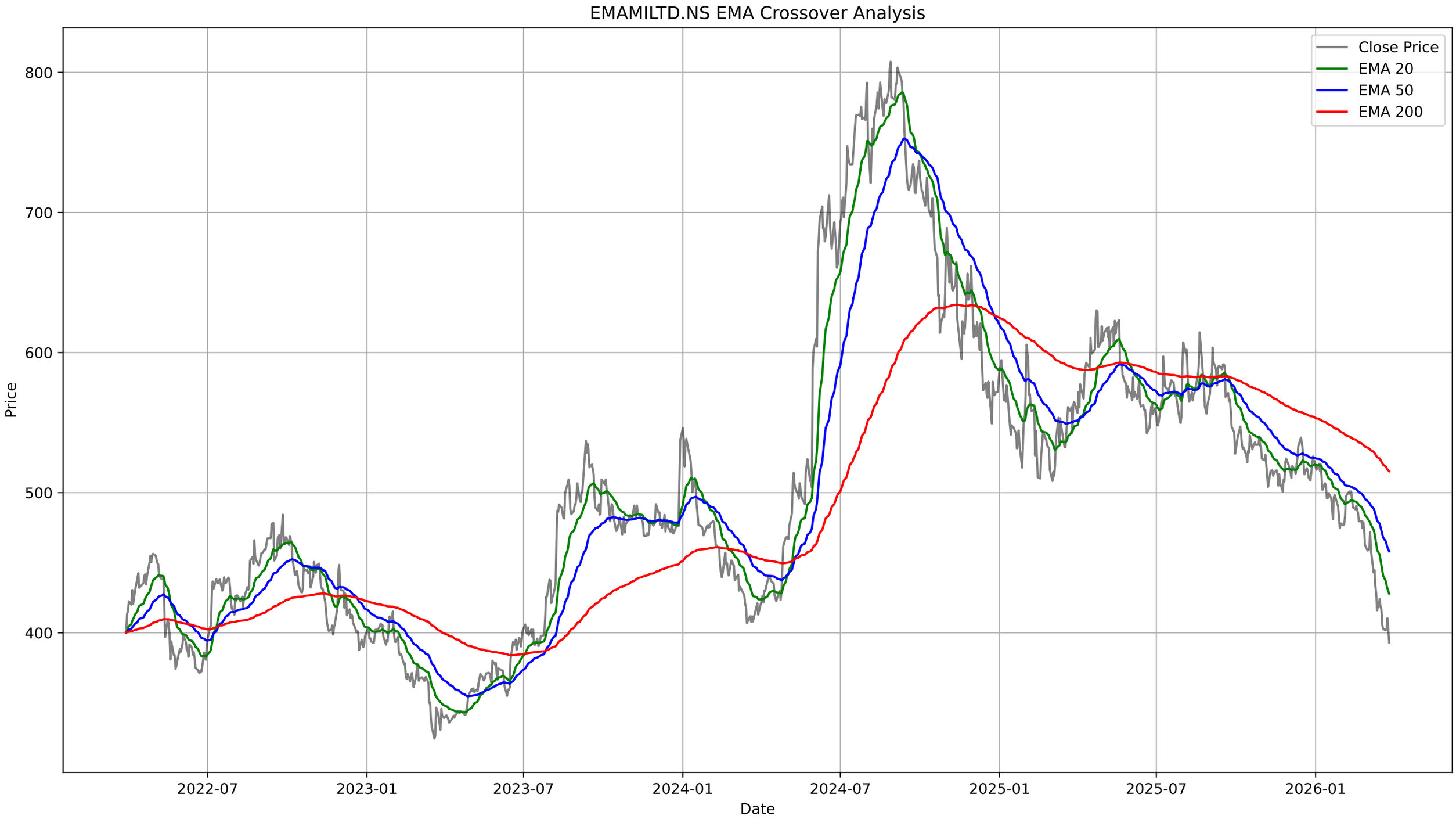
EMAMILTD.NS EMA Crossover Analysis
Close Price
EMA 20
EMA 50
EMA 200
800
700
600
500
400
Price
2022-07
2023-01
2023-07
2024-01
2024-07
2025-01
2025-07
2026-01
Date

EMAMILTD.NS - Bollinger Bands Summary

Current Price:	393.10
Upper Band:	483.44
Middle Band (SMA 20):	431.38
Lower Band:	379.31
%B:	0.1325
Band Width:	0.2414
Status:	Lower Half
Signal:	None
Recent Signal 1:	**Buy Signal at 2026-03-12 00:00:00+05:30**
Recent Signal 2:	**Buy Signal at 2026-03-13 00:00:00+05:30**
Recent Signal 3:	**Buy Signal at 2026-03-16 00:00:00+05:30**

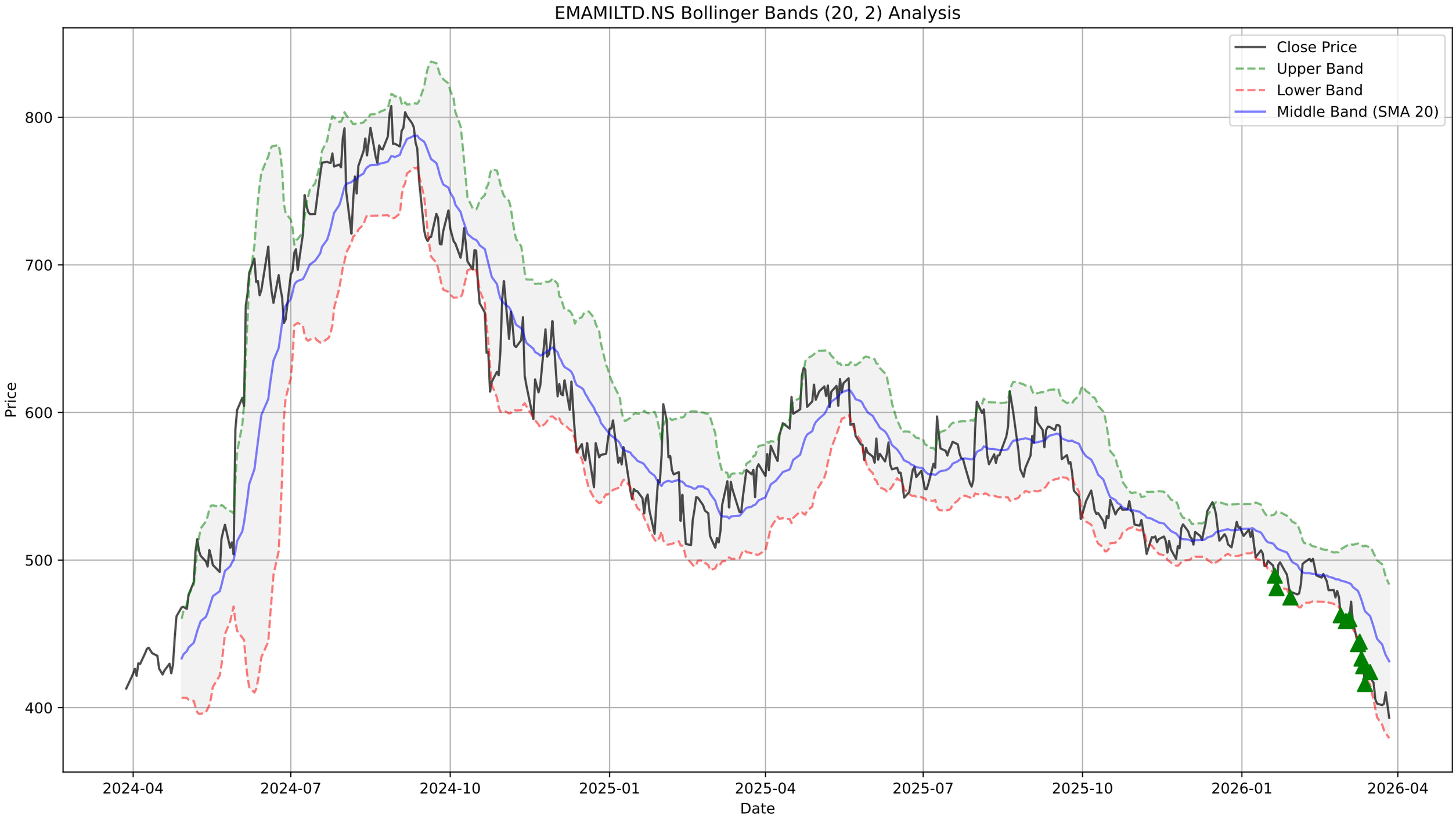
EMAMILTD.NS Bollinger Bands (20, 2) Analysis
Close Price
Upper Band
Lower Band
Middle Band (SMA 20)
Price
800
700
600
500
400
2024-04
2024-07
2024-10
2025-01
2025-04
2025-07
2025-10
2026-01
2026-04
Date

EMAMILTD.NS - Supertrend Summary

Status:	**DOWNTREND (Sell)**
Supertrend Value:	444.99
Signal Identified On:	2025-08-28

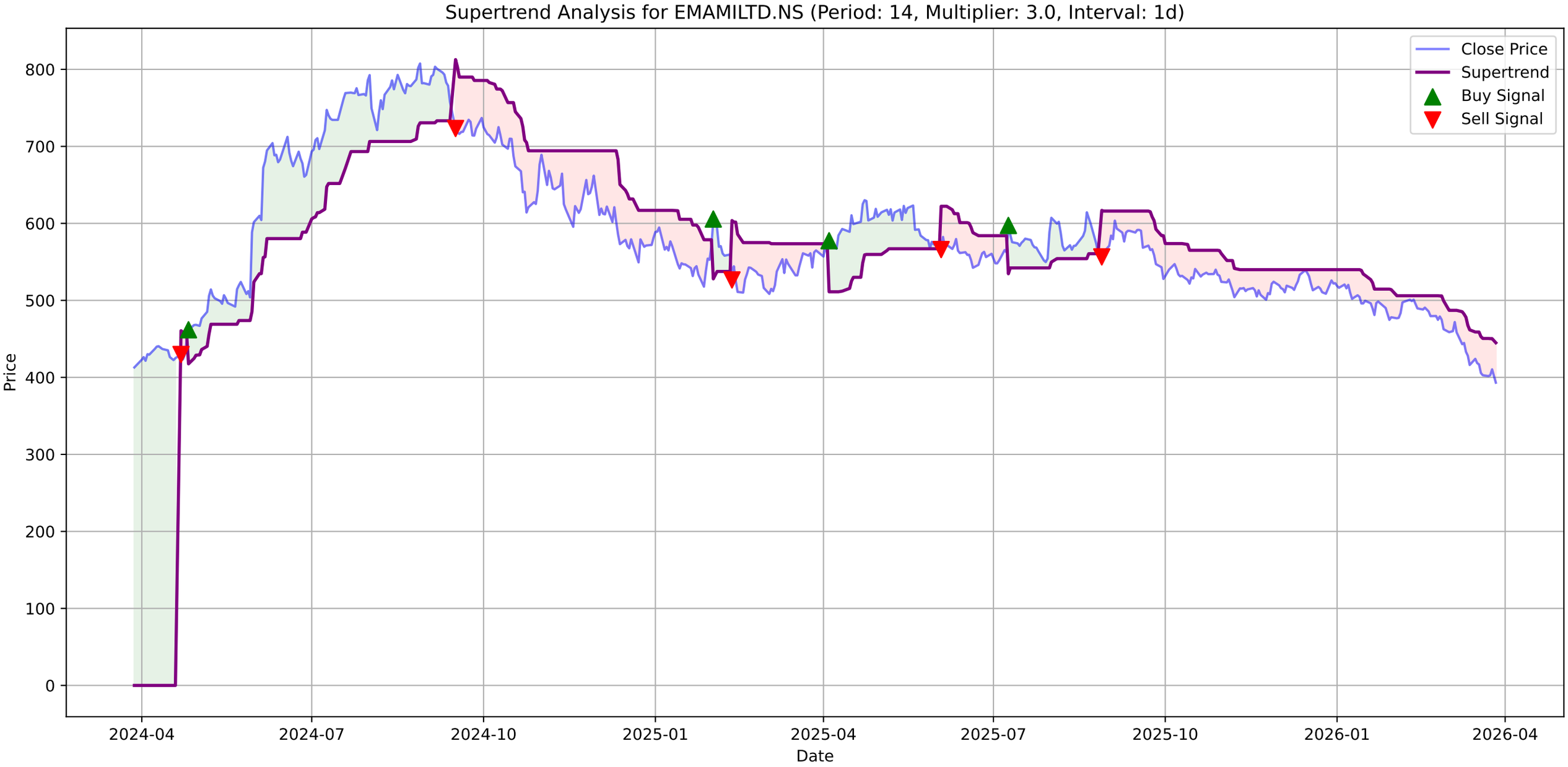
Supertrend Analysis for EMAMILTD.NS (Period: 14, Multiplier: 3.0, Interval: 1d)
Close Price
Supertrend
Buy Signal
Sell Signal
Price
Date
800
700
600
500
400
300
200
100
0
2024-04
2024-07
2024-10
2025-01
2025-04
2025-07
2025-10
2026-01
2026-04

EMAMILTD.NS - MACD Summary

MACD Line:	-20.97
Signal Line:	-19.18
Histogram:	-1.80
Trend:	**Bearish**
Momentum:	**Strengthening**
Signal:	None

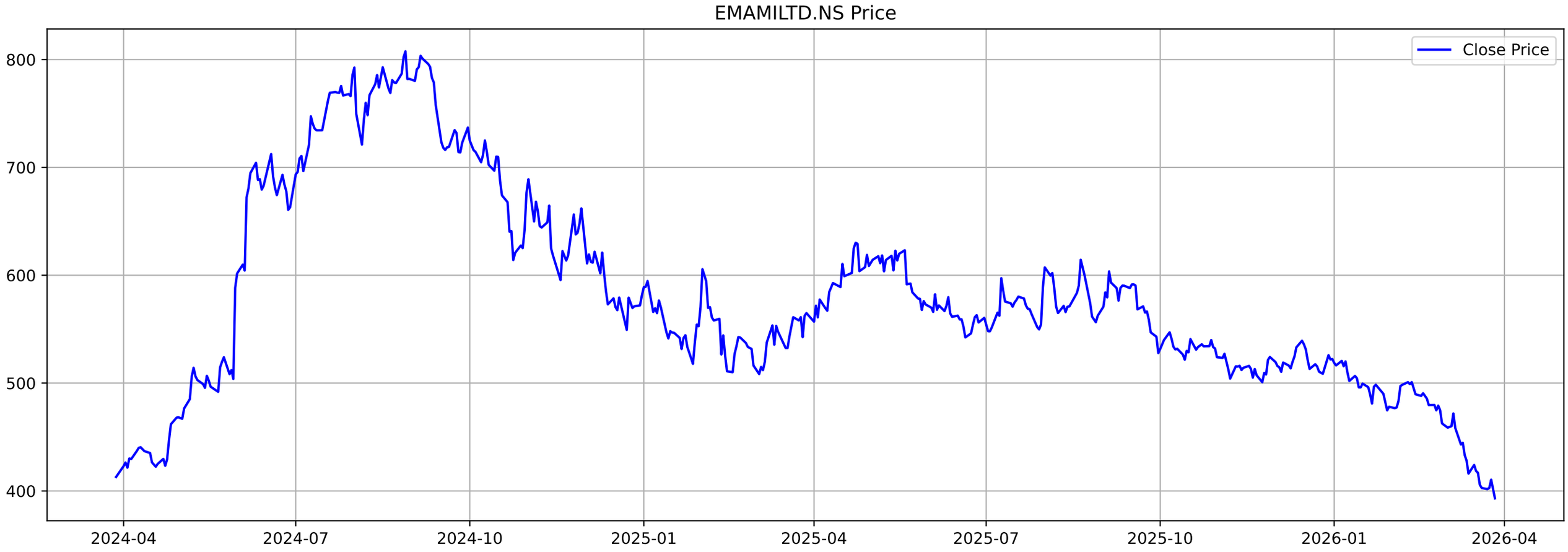
EMAMILTD.NS Price
Close Price
800
700
600
500
400
2024-04
2024-07
2024-10
2025-01
2025-04
2025-07
2025-10
2026-01
2026-04

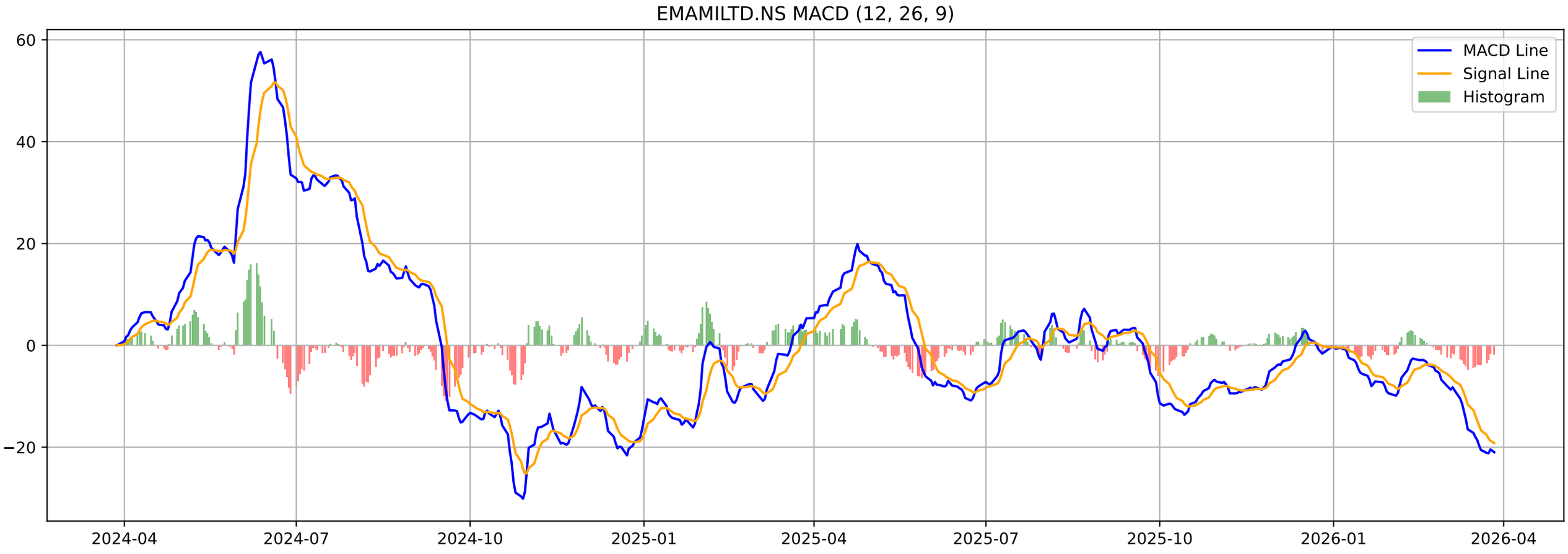
EMAMILTD.NS MACD (12, 26, 9)
MACD Line
Signal Line
Histogram
60
40
20
0
−20
2024-04
2024-07
2024-10
2025-01
2025-04
2025-07
2025-10
2026-01
2026-04

EMAMILTD.NS - Volatility Squeeze Summary

BB Width:	0.2414
ATR:	15.0214
Total Signals:	18
Signal 1:	ATR Contraction at 2026-02-25 00:00:00+05:30 (Price: 479.10)
Signal 2:	ATR Contraction at 2026-02-26 00:00:00+05:30 (Price: 474.85)
Signal 3:	ATR Contraction at 2026-02-27 00:00:00+05:30 (Price: 462.60)
Signal 4:	ATR Contraction at 2026-03-02 00:00:00+05:30 (Price: 458.70)
Signal 5:	ATR Contraction at 2026-03-04 00:00:00+05:30 (Price: 460.00)

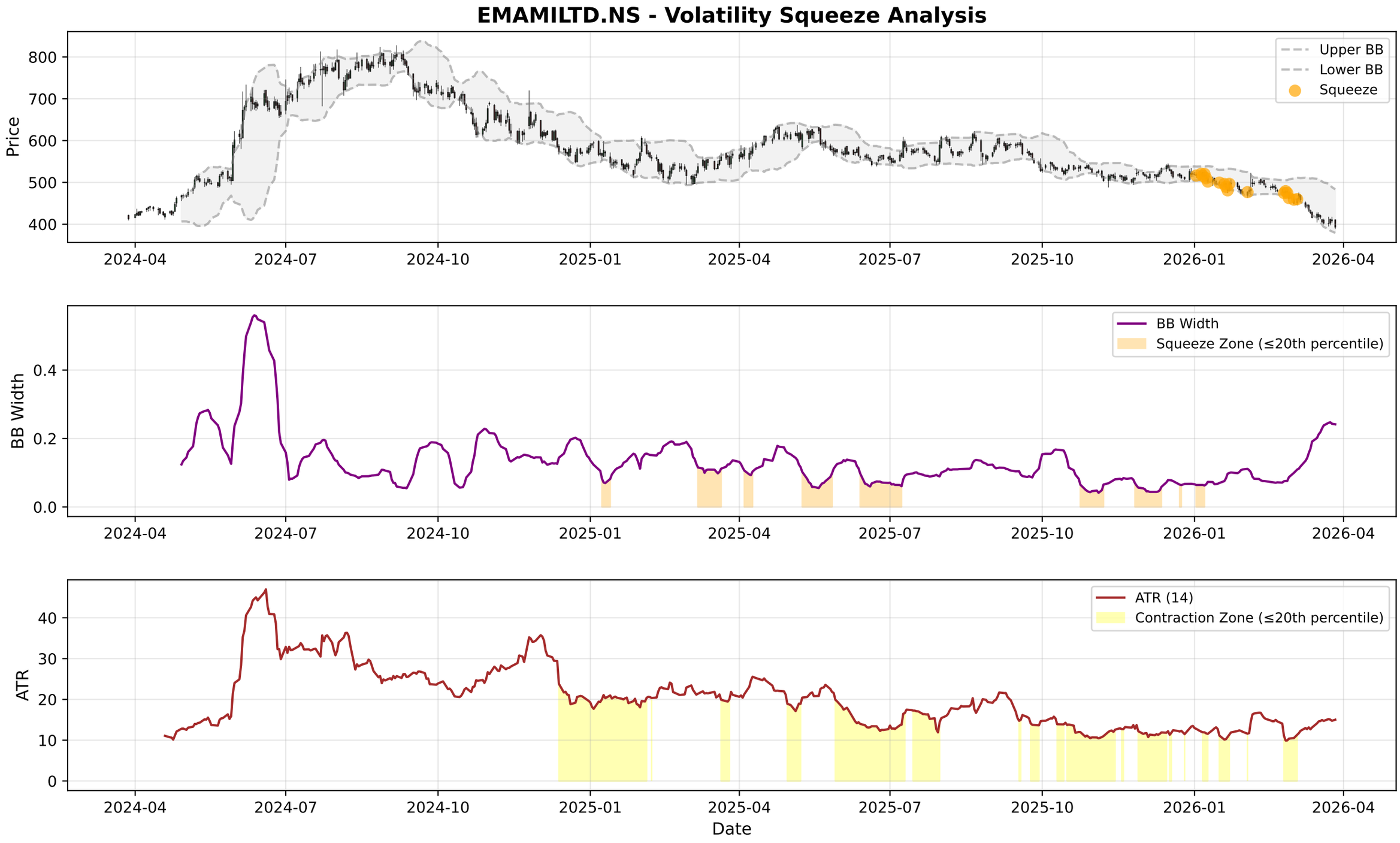
EMAMILTD.NS - Volatility Squeeze Analysis
Price
Upper BB
Lower BB
Squeeze
BB Width
BB Width
Squeeze Zone (≤20th percentile)
ATR
ATR (14)
Contraction Zone (≤20th percentile)
Date
2024-04
2024-07
2024-10
2025-01
2025-04
2025-07
2025-10
2026-01
2026-04

EMAMILTD.NS - RSI-Volume Summary

Current RSI:	24.52
Current Volume:	588153
Volume MA 20:	668643
Bullish Divergences:	3
Bearish Divergences:	3
Bullish Div 1:	Date: 2025-03-03 00:00:00+05:30, Price: 508.35
Bullish Div 2:	Date: 2025-10-14 00:00:00+05:30, Price: 521.68
Bearish Div 1:	Date: 2024-08-16 00:00:00+05:30, Price: 792.84
Bearish Div 2:	Date: 2025-08-20 00:00:00+05:30, Price: 614.39

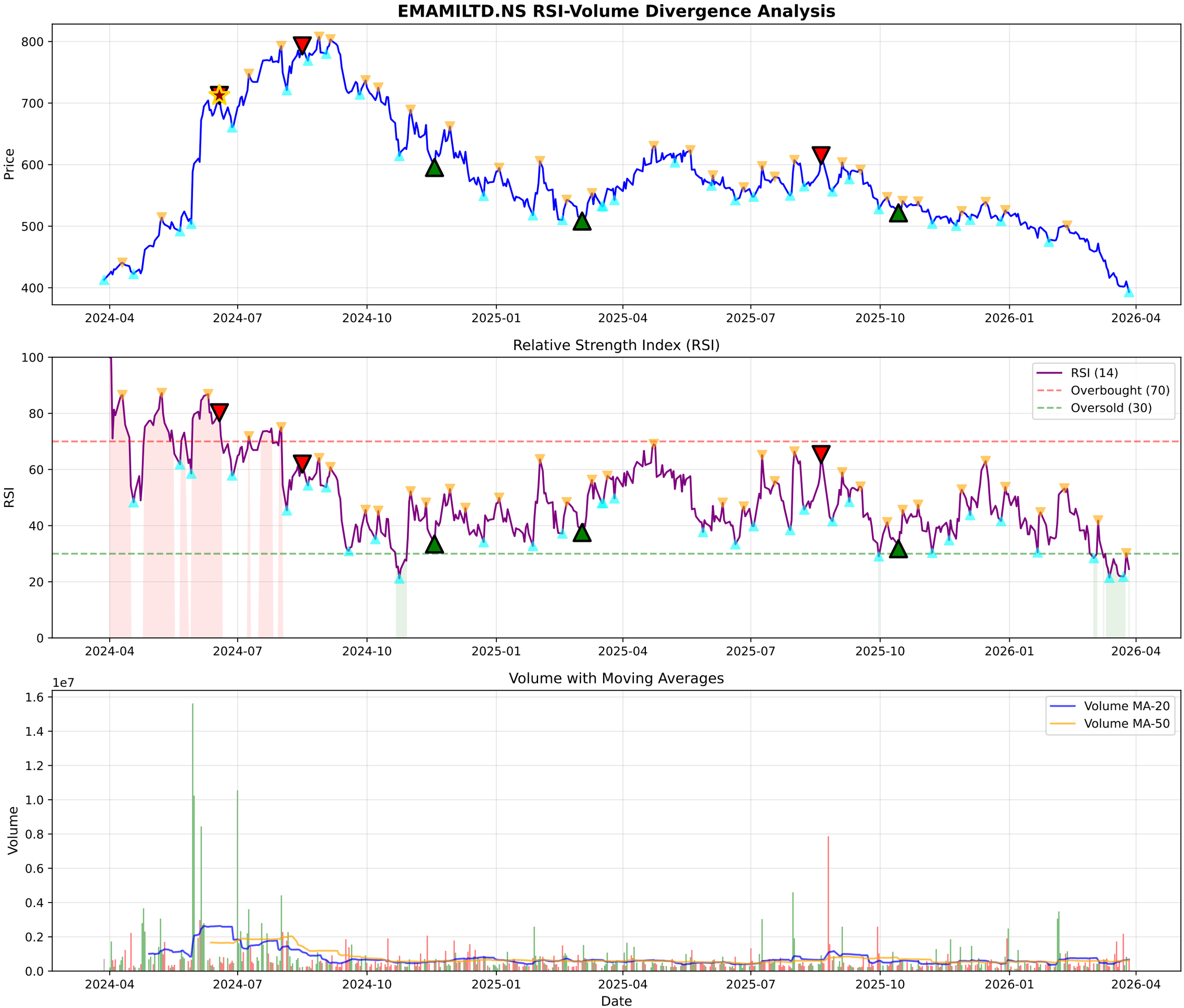
EMAMILTD.NS RSI-Volume Divergence Analysis
Price
800
700
600
500
400
2024-04
2024-07
2024-10
2025-01
2025-04
2025-07
2025-10
2026-01
2026-04
Relative Strength Index (RSI)
RSI
100
80
60
40
20
0
RSI (14)
Overbought (70)
Oversold (30)
Volume with Moving Averages
1e7
Volume
1.6
1.4
1.2
1.0
0.8
0.6
0.4
0.2
0.0
Volume MA-20
Volume MA-50
Date

EMAMILTD.NS - Volume Analysis

═══ VOLUME ANALYSIS ═══:

Status:	**33 Signals Detected**
:	
2026-03-17 [-]:	Distribution Day
2026-03-18 [-]:	Distribution Day
2026-03-20 [-]:	Distribution Day
2026-03-23 [-]:	Distribution Day

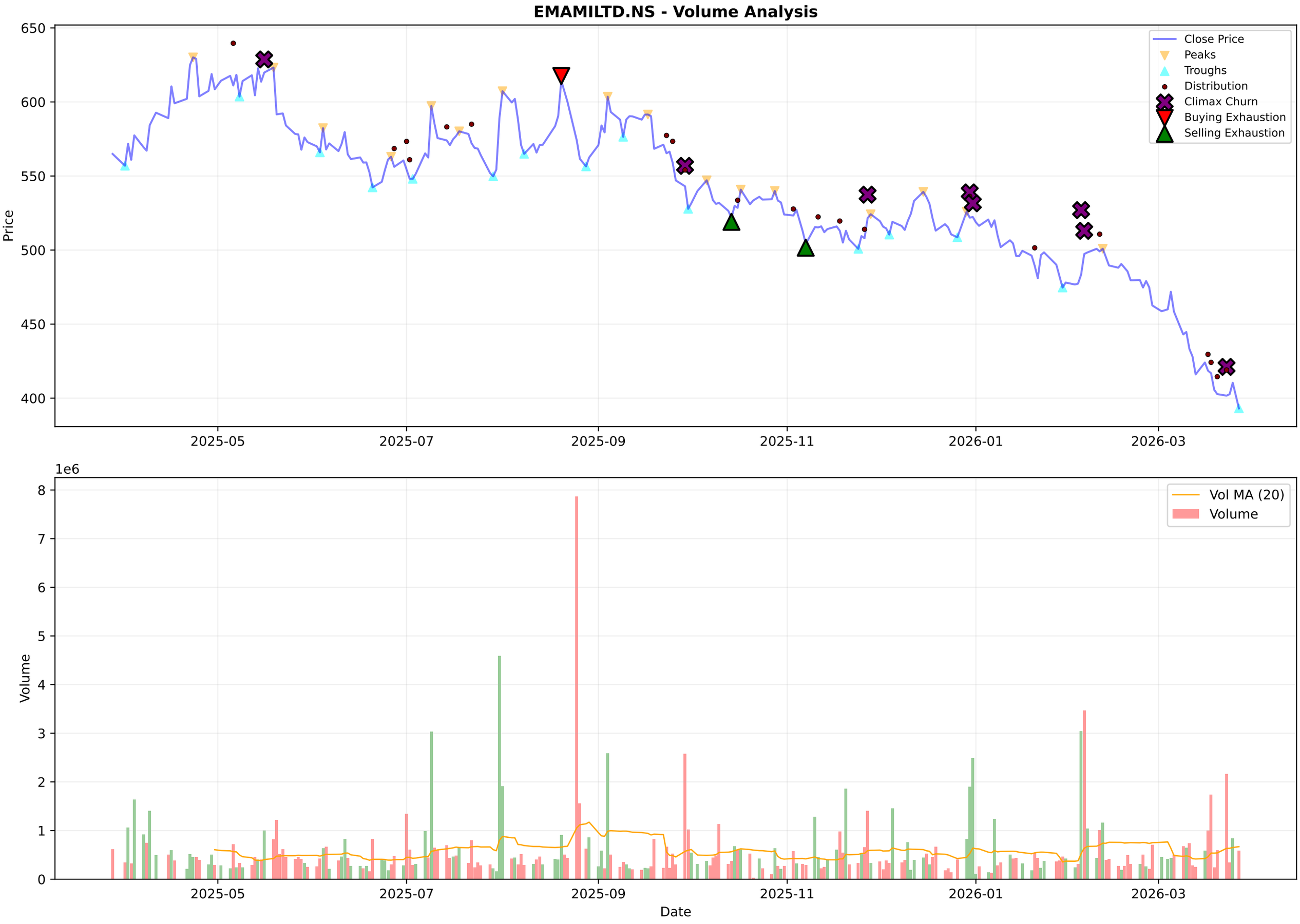
EMAMILTD.NS - Volume Analysis
Price
650
600
550
500
450
400
2025-05
2025-07
2025-09
2025-11
2026-01
2026-03
Close Price
Peaks
Troughs
Distribution
Climax Churn
Buying Exhaustion
Selling Exhaustion
1e6
Volume
8
7
6
5
4
3
2
1
0
Vol MA (20)
Volume
Date

EMAMILTD.NS - Candlestick Classification Summary

═══ CANDLESTICK CLASSIFICATION ═══:	
Latest Classification:	**Seller Control**
Recent Trend Score (10-day avg):	-0.10
:	
Distribution:	
No Control:	141
Seller Control:	46
Buyer Control:	35
Buyer Strong Control:	4
Seller Strong Control:	2

EMAMILTD.NS - Candlestick Classification
Seller Strong Control
Seller Control
No Control
Buyer Control
Buyer Strong Control
Price
600
550
500
450
400
1e6
Volume
8
6
4
2
0
2025-07-08
2025-08-01
2025-08-29
2025-09-24
2025-10-21
2025-11-18
2025-12-12
2026-01-08
2026-02-04
2026-03-02
Date

Multi-Timeframe Supertrend Analysis

Timeframe	Status	Value	Last Price	Signal Date
1 Week	**DOWNTREND (Sell)**	458.34	393.1	2024-10-14
1 Day	**DOWNTREND (Sell)**	444.99	393.1	2025-08-28
15 Min	**DOWNTREND (Sell)**	397.16	393.1	2026-03-27

Multi-Timeframe MACD Analysis

Timeframe	Trend	Momentum	Signal
1 Week	**Bearish**	Strengthening	No Signal
1 Day	**Bearish**	Strengthening	No Signal
15 Min	**Bearish**	Weakening	Bearish Crossover (Sell)

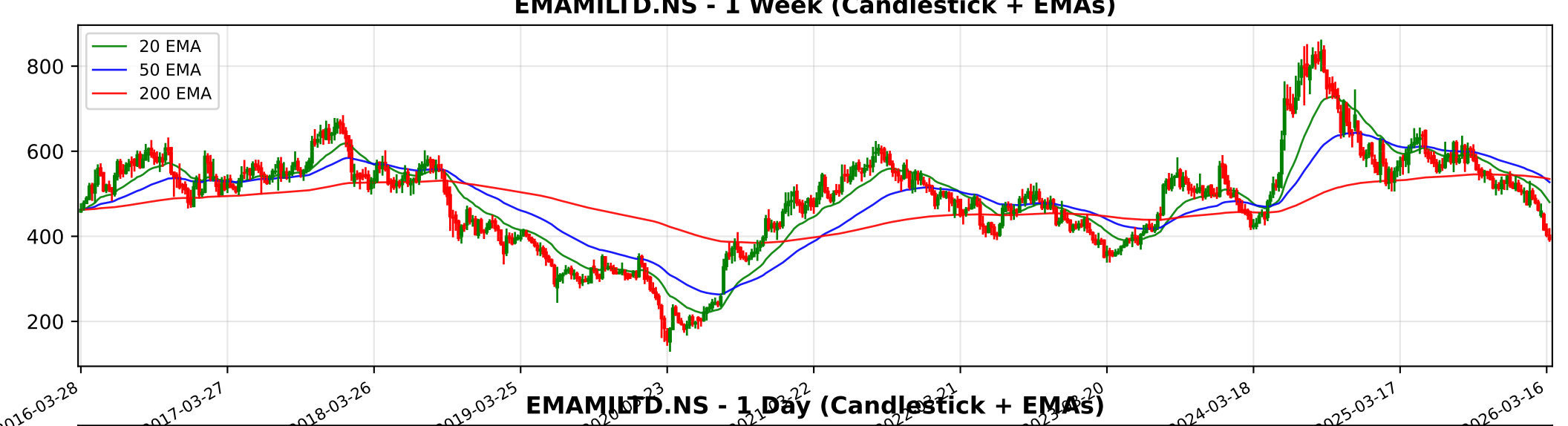
EMAMILTD.NS - 1 Week (Candlestick + EMAs)
20 EMA
50 EMA
200 EMA
800
600
400
200
2016-03-28
2017-03-27
2018-03-26
2019-03-25
2024-03-18
2025-03-17
2026-03-16

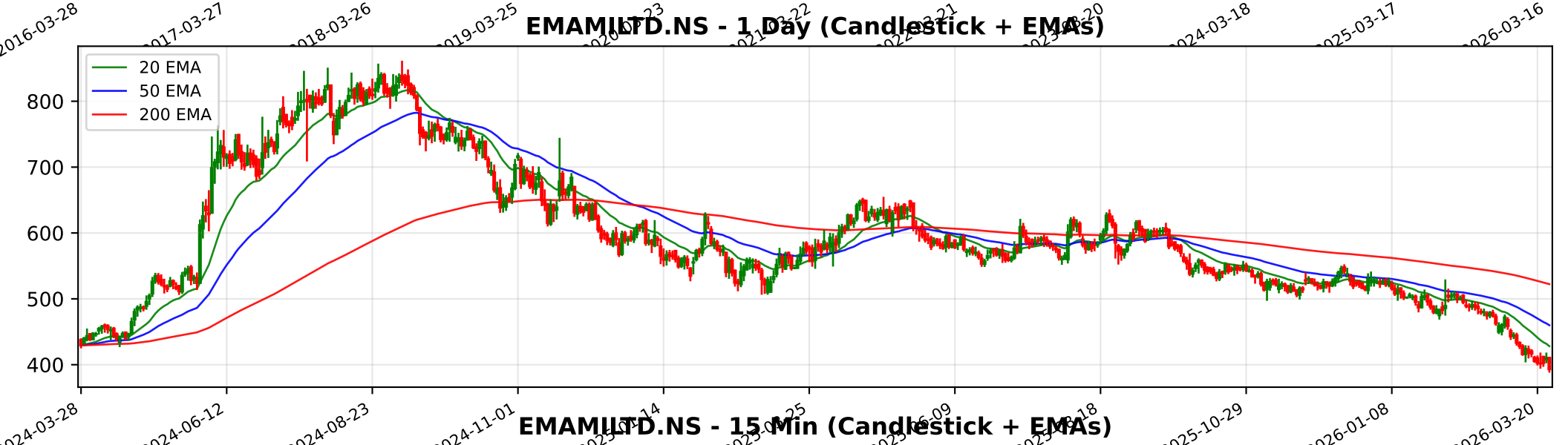
EMAMILTD.NS - 1 Day (Candlestick + EMAs)
20 EMA
50 EMA
200 EMA
800
700
600
500
400
2024-03-28
2024-06-12
2024-08-23
2024-11-01
2025-10-29
2026-01-08
2026-03-20

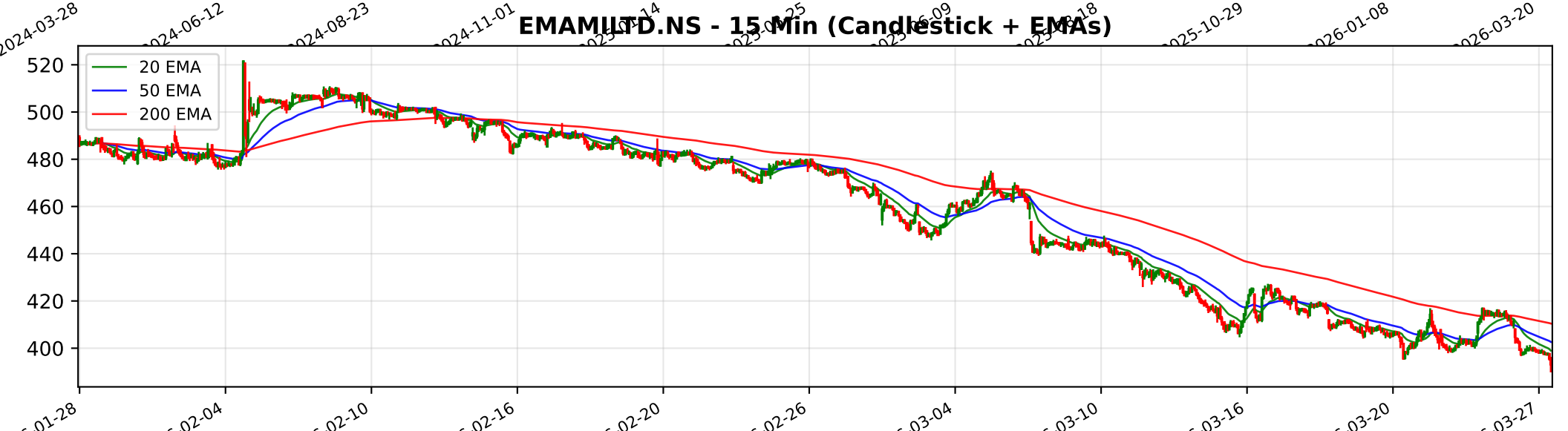
EMAMILTD.NS - 15 Min (Candlestick + EMAs)
20 EMA
50 EMA
200 EMA
520
500
480
460
440
420
400
02-04
02-10
02-16
02-20
02-26
03-04
03-10
03-16
03-20
03-27

Trendlyne Snapshot - EMAMILTD_main

Markets | MarketMind AI | Baskets | Alerts | F&O | MF | Reports | Screeners | Subscribe | Superstars | Portfolio | Watchlist | Insider Trades | Results | More

Search Stock, IPO, MF

MARKETS / SECTOR : FMCG / INDUSTRY : PERSONAL PRODUCTS / EMAMI LTD.

Emami Ltd.

Ask MarketMind AI v1.5

NSE: EMAMILTD | BSE: 531162

Emami Live Share Price Today, Share Analysis and Chart

Falling Comet

IRAN WAR IMPACT The impact of the ongoing conflict involving Iran and the regional instability in the Middle East is negative for Emami Ltd. (EMAMILTD), primarily due to its significant revenue exposure to the MENA (Middle East and North Africa) region and the p... Read More

393.10 -17.35 (-4.23%)

↓ New 52W Low today

621.3K NSE+BSE Volume

NSE 27 Mar, 2026 3:31 PM (IST)

Watchlist | Portfolio | Alert | My Notes

Overview | FORECASTER | STOCK REPORT | Buy Sell Zone | Financials | News | Reports | Technicals | Shareholding | Deals | Corporate Actions | Alerts (1) | About

Durability score	Valuation Score	Momentum Score	Analyst Price Target
60.0 / 100	34.8 / 100	30.4 / 100	631
High Financial Strength	Mid Valuation	Technically Bearish	1Yr Price target upside is 60%

Falling Comet These stocks have good quality scores. However, their weak technicals make them more bearish

View Similar | Embed DVM

FORECASTER

DVM
Key Metrics
Price Chart
Forecaster
Financials
Technicals
Shareholding
Deals
Documents
Corporate actions
Company Profile

14 | 13 | 2 | 1

S W O T

SWOT Analysis

Check Before You Buy

VIEW FULL CHECKLIST

High rank 13 Positive • 10 Negative

56.5% Pass in checklist

0 45 55 100

PE Valuation Check

Right Now: Undervalued 61.7%

1 Year Forward: Undervalued 74%

INSIGHT Emami is undervalued at both current PE and future earnings estimates.

Emami Key Metrics

Preset Metrics: Preset Metrics

ROE Ann. %	Broker Average Target	Market Capitalization	Price to Book
29.9	636.83	17,158.8	5.3
Above industry Median	62.00% upside	Above industry Median	Below industry Median

Trendlyne Snapshot - EMAMILTD_forecaster

Markets | MarketMind AI | Baskets | Alerts | F&O | MF | Reports | Screeners | Subscribe | Superstars | Portfolio | Watchlist | Insider Trades | Results | More

Search Stock, IPO, MF

MARKETS / SECTOR : FMCG / INDUSTRY : PERSONAL PRODUCTS / EMAMI LTD.

Emami Ltd.

NSE: EMAMILTD | BSE: 531162

Falling Comet

Download real time STOCK REPORT

393.10 -17.35 (-4.23%)

↓ New 52W Low today

621.3K NSE+BSE Volume

NSE 27 Mar, 2026 3:31 PM (IST)

Watchlist | Portfolio | Alert | My Notes

Overview | FORECASTER | STOCK REPORT | Buy Sell Zone | Financials | News | Reports | Technicals | Shareholding | Deals | Corporate Actions | Alerts | About

Emami - EMAMILTD - stock price prediction, stock forecast, target price, analyst ratings from 24 analysts

Emami has a share price target of Rs 631, revenue growth forecast of 2.4%, and profit growth estimate of 0.4% for FY26, based on top 24 analyst calls.

Emami FORECASTER - Analyst Estimates

FORECASTER DASHBOARD →

SHARE PRICE TARGET FORECAST

12 MONTH ESTIMATE

↑ HIT Emami's share price target is above the current price, with an upside of 60.5%

EPS FORECAST

QUARTER | ANNUAL

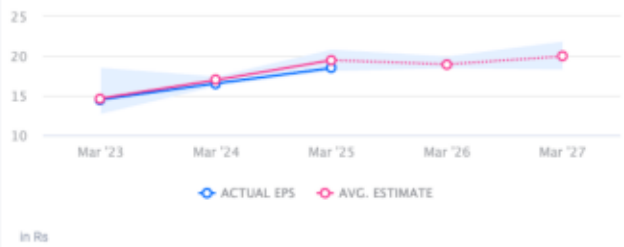

↓ MISS Emami's EPS was lower than average estimate 3 times in past 3 years

CONSENSUS RECOMMENDATION

24 ANALYST Recommendations

STRONG BUY

The consensus recommendation from 24 analysts for Emami is STRONG BUY