© 2026 Stock Research. All Rights Reserved.

Strategic Trading Analysis

Step 1: Audit the Data

- **Data Present:** Daily, weekly, and intraday price charts, moving averages (EMA 20, 50, 200), RSI, MACD, Bollinger Bands, Supertrend, volume analysis, fundamental growth metrics, relative strength versus benchmark, multi-timeframe analysis, and analyst consensus targets.
- **Data Missing:** Institutional ownership trends, broader market index correlations, and specific derivatives/options data (Open Interest/Put-Call Ratio).
- **Confidence Level:** High. The provided report is exceptionally comprehensive, covering fundamental durability, technical indicators across multiple timeframes, and momentum oscillators, allowing for a highly robust positional trading thesis.

Step 2: Analyze the Setup

- **Price Structure & Trend:** FEDERALBNK.NS is in a strong long-term uptrend, evidenced by its position well above the Daily 200 EMA (244.41). However, the intermediate-term structure is currently corrective. The stock recently pulled back from highs near INR 300, finding strong support and bouncing off the 200-day EMA and lower Bollinger Band around the INR 248-INR 250 zone.
- **Momentum:** Short-term momentum is recovering but remains formally bearish. The Daily Supertrend is in a "Sell" status, and the price (INR 269.30) is currently trading below overhead resistance from the Daily 20 EMA (INR 272.20) and 50 EMA (INR 273.98). The MACD is in negative territory (-5.14), though the histogram is narrowing, indicating that bearish selling pressure is exhausting.
- **Confluence:** The stock shows long-term fundamental strength (Revenue and EPS growth) and maintains a "Leader" Relative Strength profile despite recent weakening. The current setup is a classic "pullback to long-term support" within a primary uptrend. However, because price is trapped between the 200 EMA support and 20/50 EMA resistance, buying immediately carries the risk of a rejection at the moving averages.

Step 3: Formulate the Recommendation

Recommendation: NO (Do not enter immediately)

Explanation: As a risk-averse positional trader, buying directly underneath the descending 20-day and 50-day EMAs represents poor trade location. The stock is prone to rejection at the INR 272-INR 274 resistance zone. We must wait for technical confirmation that the intermediate downtrend is over and the primary uptrend has resumed before committing capital for a 1-4 month hold.

Conditional Plan:

- **Condition to Buy:** A decisive daily close above the 50-day EMA (INR 273.98) accompanied by above-average volume. This will confirm the absorption of overhead supply and flip the short-term trend back to bullish.
- **Entry Price:** INR 275.00 (Triggered upon confirmation of the breakout).
- **Stop Loss:** INR 259.50 (A hard stop placed just below the psychological INR 260 level and the 1-Week Supertrend support of INR 260.76. This invalidates the higher-low structure).
- **Take Profit:** INR 298.00 - INR 300.00 (Targeting a retest of the prior all-time high structure, aligning closely with the analyst consensus target of INR 295. This provides an approximate +8.5% to +9% upside, fitting the 5%-15% mandate).

Candlestick Classification Analysis

Stock Analysis Report

© 2026 Stock Research. All Rights Reserved.

Based on the provided "Candlestick Classification Summary" (Page 20) and the visual "Candlestick Classification" chart (Page 21), here is my professional interpretation and price prediction for **FEDERALBNK.NS** using the specific algorithmic logic provided.

1. Macro Context & Market Character

First, looking at the aggregate data on Page 20, we see the stock's personality. Out of the measured period, there are **120 "No Control" (Gray)** days compared to 108 directional days (combined buyers/sellers). * **Trader Insight:** This tells me FEDERALBNK.NS is a "grinding" stock. It spends a lot of time in indecision (small bodies, long wicks, average volume) building cause before making directional effects. It is not highly volatile on a day-to-day basis, meaning when we *do* see a strong directional signal (Dark Green or Dark Red), it carries immense weight.

2. Recent Price Action & The Fall (Chart Page 21)

Looking at the far right of the chart (March 2026), we see a textbook narrative play out:* **The Rejection at INR 300:** After a massive uptrend, the stock hit the INR 300 psychological level. Notice the cluster of **Seller Control (Light Red)** and prominent **Seller Strong Control (Dark Red)** candles at the peak. * **Algorithmic Translation:** According to our system, these Dark Red candles mean sellers had massive conviction. The bodies were >1.5 ATR, they closed near their daily lows, and most importantly, step 4 (Volume Multiplier) confirmed it with high volume. Sellers aggressively pushed this down.* **The Drop:** The price fell sharply from ~INR 300 down to the INR 250-INR 260 zone.

3. The Current Setup: The Reversal Zone

Now, let's zoom in on the absolute latest price action at the bottom of this recent dip:* **Finding the Floor:** Around the INR 250-INR 260 mark-which aligns with a previous consolidation zone from late 2025-the bleeding stopped. We saw a transition into **No Control (Gray)** candles. The algorithm scored these a 0 because wicks were forming on both sides and bodies shrank relative to ATR. Sellers lost their momentum.* **The Latest Signal:** The Summary page and the final candle on the chart indicate **Buyer Control (+1) / Light Green**. * **Algorithmic Translation:** This means buyers have taken the steering wheel. The candle has a moderate bullish body, and crucially (Step 2 of the logic), it closed near its high. However, because it is Light Green and not Dark Green, the volume multiplier (Step 4) likely didn't cross the >1.3x average threshold, or the body was just under the 1.5 ATR mark. It shows *methodical* buying, not *panic/euphoric* buying.* **Momentum Shift:** The 10-day average trend score is currently **0.20**. This confirms we have officially shifted from negative (seller momentum during the drop) back into positive territory.

4. Future Price Prediction

Based on this algorithmic price action analysis, my prediction for the immediate future is **BULLISH (Upward).**

Here is the playbook:* **The Move:** The price has successfully found a floor at the INR 250-INR 260 support

© 2026 Stock Research. All Rights Reserved.

zone. The emergence of "Buyer Control" after a period of "No Control" (indecision) is a classic reversal signature. We should expect the price to move higher in the short term.* **The Character of the Move:** Because the latest signal is "Buyer Control" (+1) and not "Buyer Strong Control" (+2), expect a steady grind upward rather than a massive, single-day gap up. Buyers are accumulating, not chasing.* **Targets:** Look for the price to retrace the recent drop. Initial resistance will be around the mid-point of the sell-off (**INR 275 - INR 280**). If we see a **Buyer Strong Control (Dark Green)** candle print on high volume at this level, it will signal an attack back toward the recent highs of **INR 300**.* **Risk Management (Invalidation):** If a **Seller Strong Control (Dark Red)** candle prints, bringing the price closing below the recent pivot low of **INR 250**, this bullish thesis is invalidated, and the stock will likely cascade lower. Until then, the buyers are currently in control.

News & Analyst Targets

As a stock research analyst, I have reviewed the latest market data, analyst notes, and macroeconomic developments surrounding Federal Bank Ltd. (NSE: FEDERALBNK) as of late March 2026.

Here is the comprehensive research update on the stock:

1) Latest News for FEDERALBNK This Week

- **Current Price Action & Market Performance:** The stock is currently consolidating and trading around the INR 267-INR 270 levels as of late March 2026, showing a resilience that has allowed it to outperform broader indices over the past year.
- **Major Capital Infusion:** According to recent market updates, Federal Bank secured a massive funding injection, receiving INR 15.49 billion from Asia II Topco XIII Pte. This will significantly bolster the bank's capital adequacy and support its aggressive loan growth targets.
- **Earnings Momentum & Asset Quality:** The street continues to digest the bank's robust recent earnings, where net profit rose by 9% to INR 1,041 crore. The bank successfully expanded its Net Interest Margins (NIMs) to 3.18% and improved asset quality by deliberately lowering short-term corporate credit in favor of high-yielding retail and SME loans.

2) Upgrades and Downgrades from Brokerages

The analyst community is largely bullish, though there have been some tactical shifts recently:* **Downgrades:** * **Citi** recently downgraded Federal Bank from a "Buy" to a "Neutral" rating, assigning a target price of INR 280. Citi analysts noted that while the bank is fundamentally sound, the stock may have limited near-term upside potential at its current valuation levels.* **Upgrades & Positive Revisions:** * **Systematix Institutional Equities** upgraded the stock from "Hold" to "Buy", increasing its target price to INR 310. The brokerage cited better growth visibility, improved margins, and lower provisions. * **Centrum Broking** upgraded its valuation multiple on the stock from 1.3x to 1.5x of adjusted price-to-book value, raising its target price to INR 305 on expectations of a 25% earnings CAGR over the next two years. * **Morgan Stanley** previously upgraded the stock to "Equalweight", stating that the "worst is behind" the bank in terms of asset quality stress, and raised forward earnings estimates by 5%.

© 2026 Stock Research. All Rights Reserved.

3) Other Direct and Indirect News Impacting FEDERALBNK

- **Direct - "Project Breakthrough" & Leadership Strategy:** Under the leadership of new MD & CEO KVS Manian, the bank is aggressively executing its "Project Breakthrough" strategy. The bank plans to shed its "regional" tag by opening 400-450 new branches in high-growth states and Tier-2 cities outside of Kerala. A major strategic priority is pushing its Current Account Savings Account (CASA) ratio to 36% by FY2028, focusing on SME and institutional flows.
- **Indirect - Global Macro & US Federal Reserve:** On March 18, 2026, the US Federal Reserve held interest rates steady at the 3.50%-3.75% range and flagged uncertainty regarding Middle East tensions causing inflation shocks. A "higher-for-longer" US rate environment generally puts pressure on emerging market currencies (like the INR) and can cause volatility in Foreign Institutional Investor (FII) flows. Given that FIIs hold nearly 25% of Federal Bank, any global liquidity tightening could indirectly cause short-term stock volatility.
- **Indirect - US Banking Regulations:** US regulators proposed easing tier 1 capital requirements for banks by 4.8% to 7.8% in late March 2026. While this directly impacts US banks, it has provided a broad sentiment boost to global banking and financial stocks, easing fears of overly restrictive global banking regulations.

4) Latest Analyst and Brokerage Targets for FEDERALBNK

The consensus rating for Federal Bank remains a "Buy" with an average 12-month price target floating near the INR 295-INR 305 zone. Below is a summary of the latest specific targets from major brokerages:

Brokerage / Firm	Current Rating	Target Price (INR)	Recent Action / Notes
Systematix	Buy	INR 310	Upgraded from Hold; Raised estimates
Kotak	Buy	INR 310	Maintained (Jan 2026)
Centrum Broking	Buy	INR 305	Target Increased; Valuation multiple upgraded
Investec	Buy	INR 305	Maintained (Feb 2026)
JPMorgan	Hold / Overweight	INR 302	Maintained (Jan 2026)
Motilal Oswal	Buy	INR 290	Target Increased; Raised PAT estimates
Citi	Neutral	INR 280	Downgraded from Buy due to limited near-term upside

Disclaimer: This information is aggregated for research purposes and does not constitute direct financial advice. The stock market is subject to volatility, and targets are based on forward-looking analyst estimates.

Stock Detailed Analysis Report

FEDERALBNK.NS

Current Price: ₹269.30

Generated: 2026-03-28 11:57

FEDERALBNK.NS - 3 Year Daily Price Chart

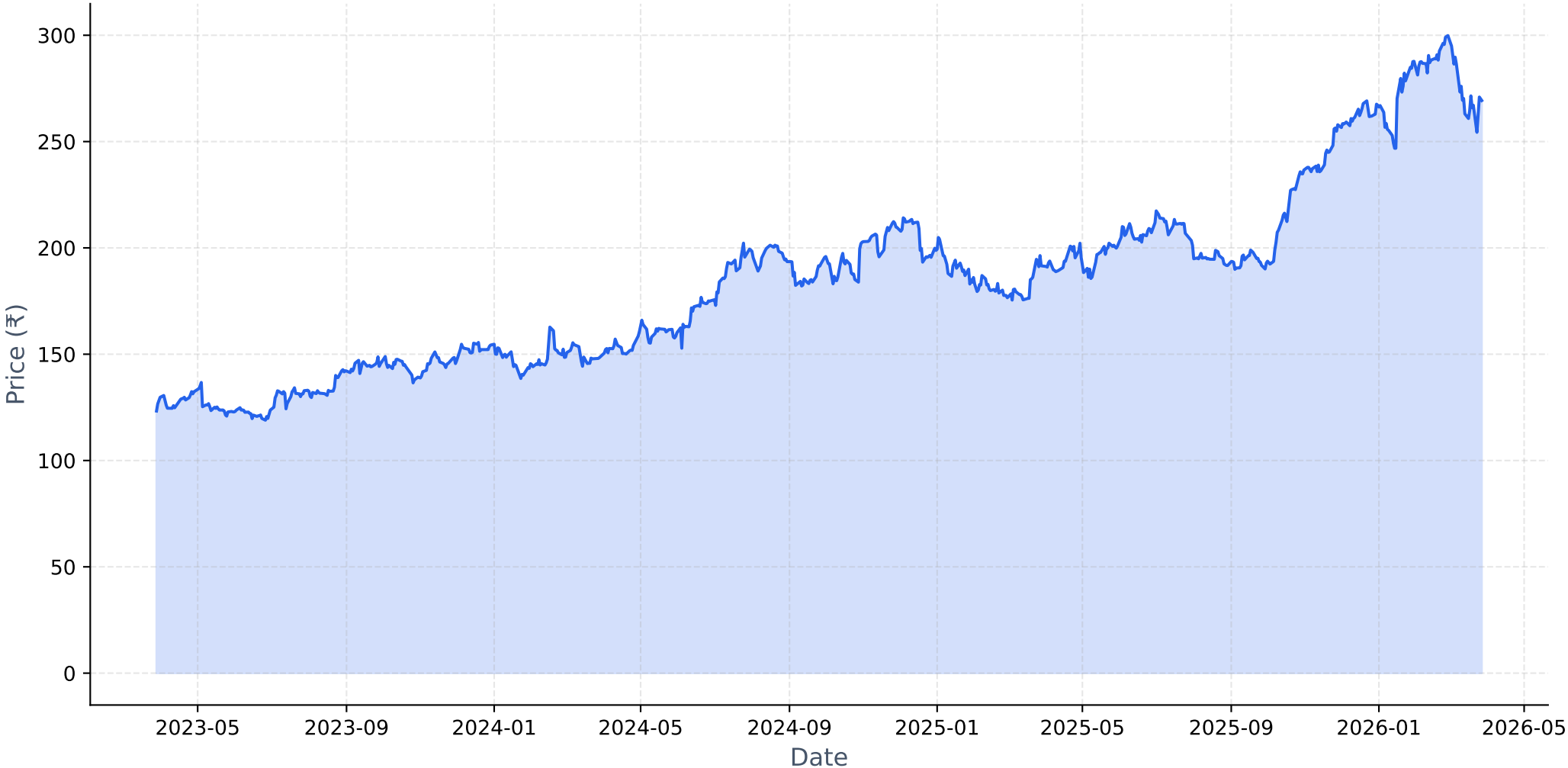

Long-term Fundamental Analysis (4 Years)

Metric	Is Growing?	Accelerating?	1Y Growth	3Y CAGR
Revenue	Yes	No	17.46%	18.59%
Net Income	Yes	No	7.17%	28.29%
ROE	Yes	No	-6.58%	5.59%
EPS	Yes	No	1.31%	21.27%

Short-term Fundamental Analysis (6 Quarters)

Metric	Is Growing?	Recent QoQ	Avg QoQ
Revenue	Yes	8.65%	3.26%
Net Income	Yes	19.14%	1.25%
ROE	No	-6.28%	-6.28%
EPS	Yes	18.98%	3.78%

FEDERALBNK.NS - Relative Strength Analysis

═══ OVERVIEW ═══:	
Benchmark Index:	^NSEBANK
Sector:	Bank
Classification:	**Weakening Leader**
RS Score:	62.1/100
:	
═══ RS RATIOS ═══:	
1M RS:	**1.064 [Leader]**
3M RS:	**1.167 [Leader]**
6M RS:	**1.460 [Strong]**
1Y RS:	**1.381 [Strong]**
:	
═══ TURNAROUND ANALYSIS ═══:	
Turnaround Status:	**Not Detected**
:	
SIGNAL CRITERIA::	
✗ Emerging RS:	**Not accelerating**
✗ Medium-term Lagging:	**Not lagging**
✗ Performance Improving:	**Not improving**

Relative Strength Analysis: FEDERALBNK.NS vs ^NSEBANK
Classification: Weakening Leader

Price Performance Comparison (Normalized)

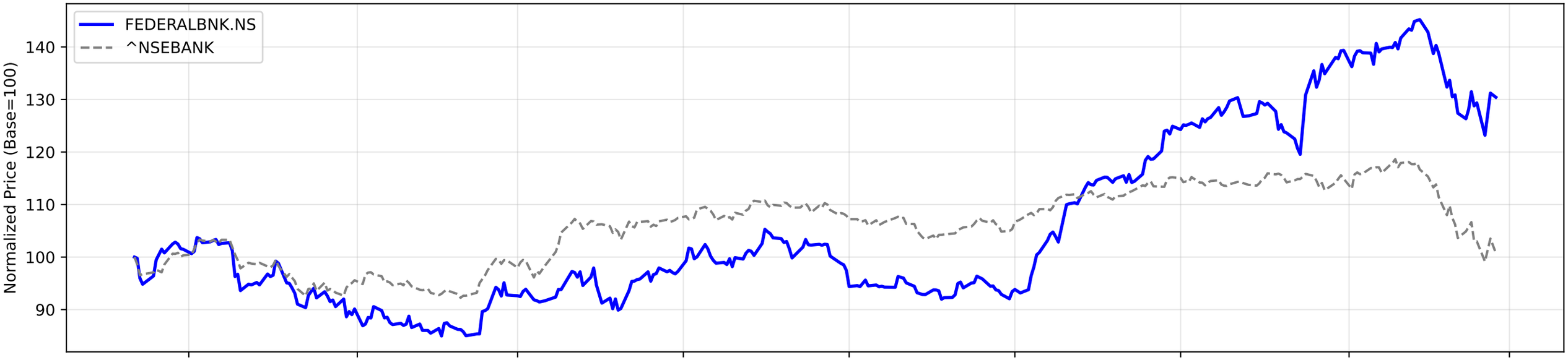

RS Ratio Trends (Multiple Timeframes)

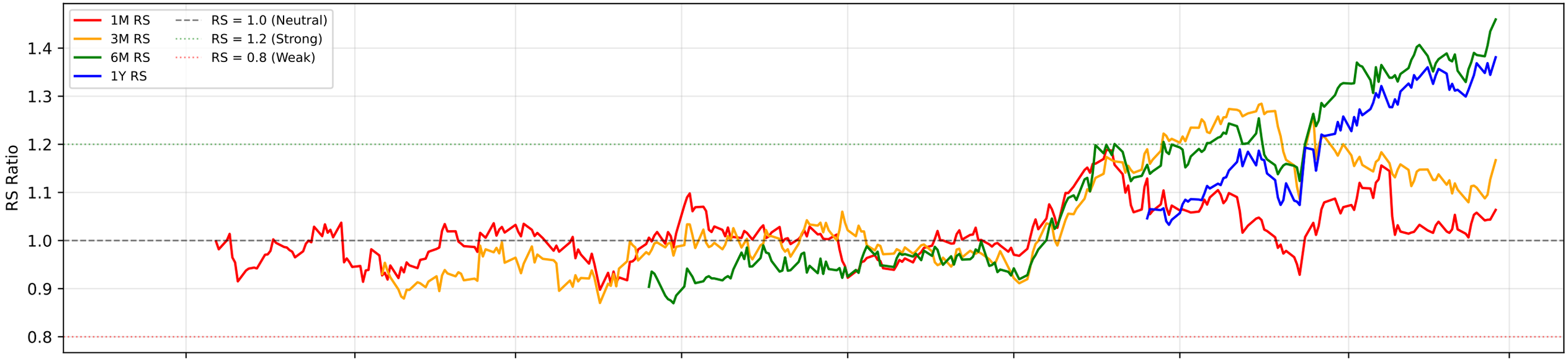

RS Composite Score Timeline

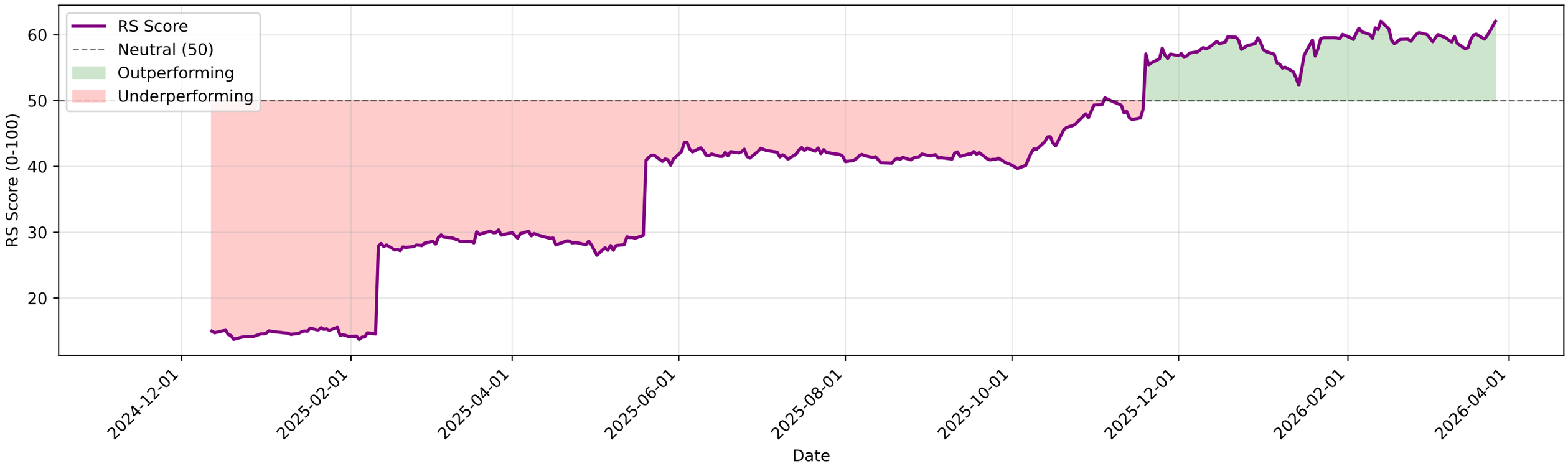

FEDERALBNK.NS - EMA Crossover Summary

EMA 20:	272.20
EMA 50:	273.98
EMA 200:	244.41
Trend Status:	**Short-term Downtrend**
Golden Cross Date:	2025-03-25 00:00:00+05:30
Golden Cross Price:	193.68

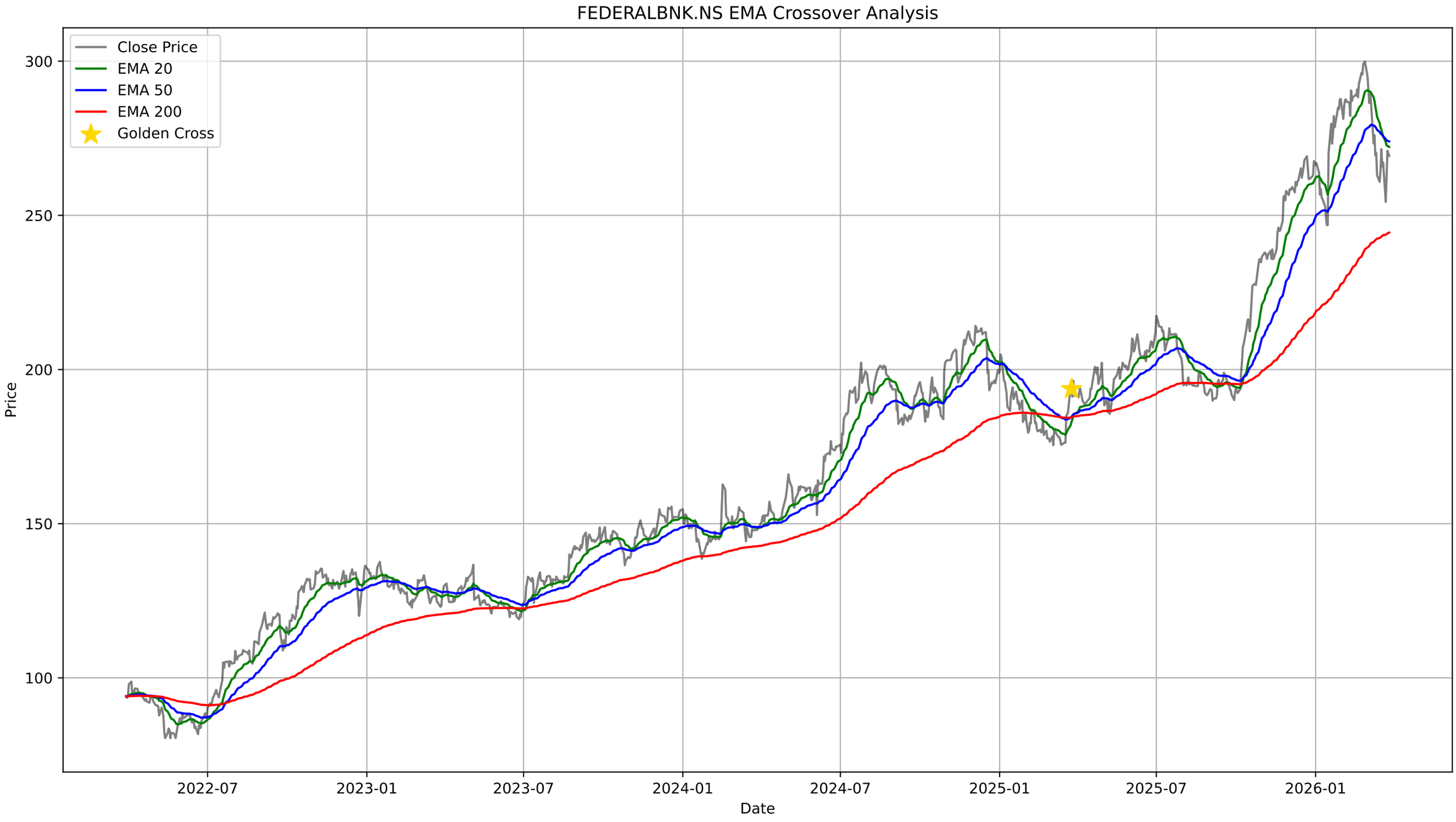
FEDERALBNK.NS EMA Crossover Analysis
Close Price
EMA 20
EMA 50
EMA 200
Golden Cross
Price
300
250
200
150
100
2022-07
2023-01
2023-07
2024-01
2024-07
2025-01
2025-07
2026-01
Date

FEDERALBNK.NS - Bollinger Bands Summary

Current Price:	269.30
Upper Band:	301.53
Middle Band (SMA 20):	274.80
Lower Band:	248.07
%B:	0.3971
Band Width:	0.1945
Status:	Lower Half
Signal:	None
Recent Signal 1:	**Buy Signal at 2026-03-13 00:00:00+05:30**
Recent Signal 2:	**Buy Signal at 2026-03-16 00:00:00+05:30**
Recent Signal 3:	**Buy Signal at 2026-03-17 00:00:00+05:30**

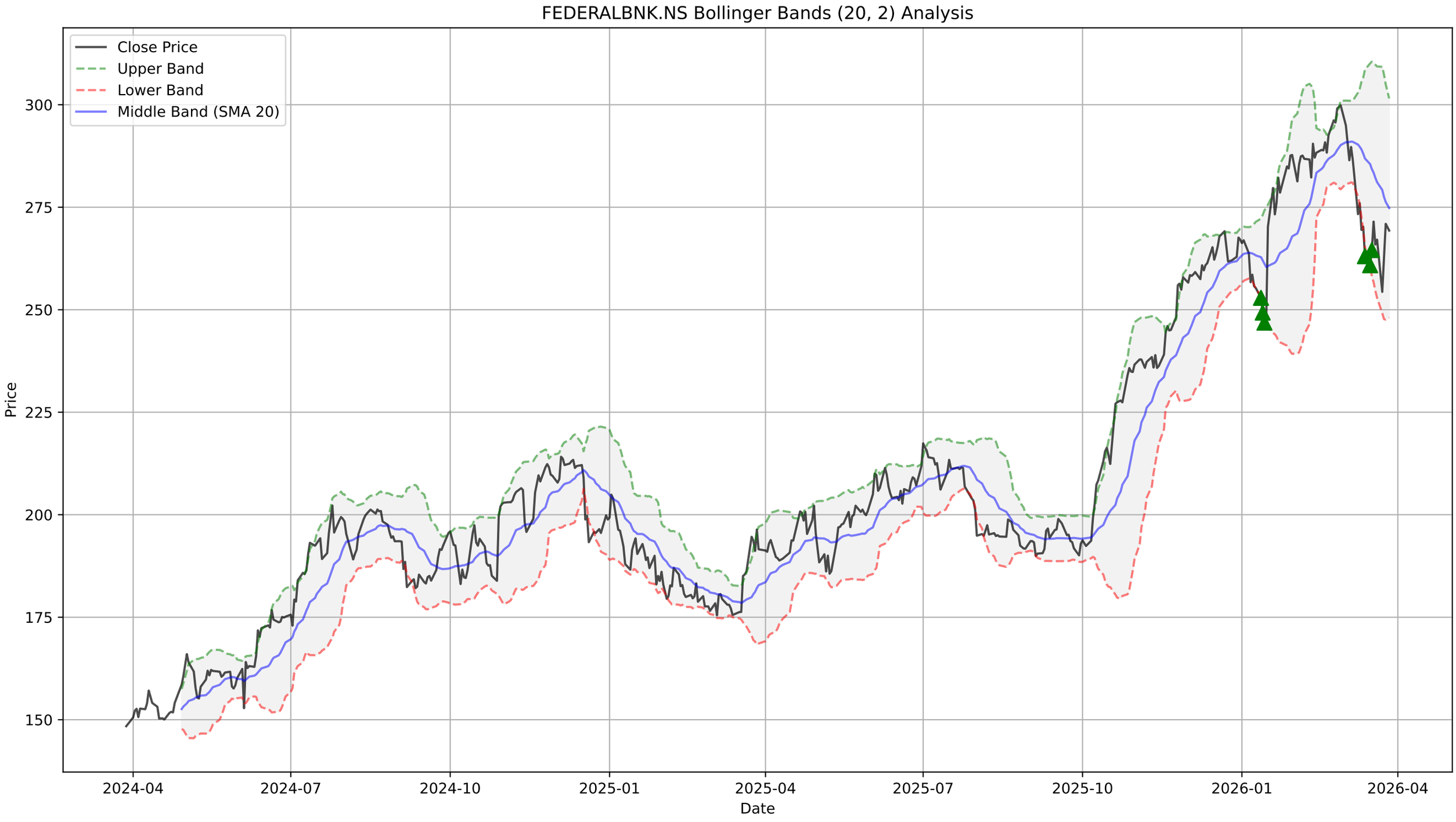
FEDERALBNK.NS Bollinger Bands (20, 2) Analysis
Close Price
Upper Band
Lower Band
Middle Band (SMA 20)
Price
300
275
250
225
200
175
150
2024-04
2024-07
2024-10
2025-01
2025-04
2025-07
2025-10
2026-01
2026-04
Date

FEDERALBNK.NS - Supertrend Summary

Status:	**DOWNTREND (Sell)**
Supertrend Value:	285.44
Signal Identified On:	2026-03-09

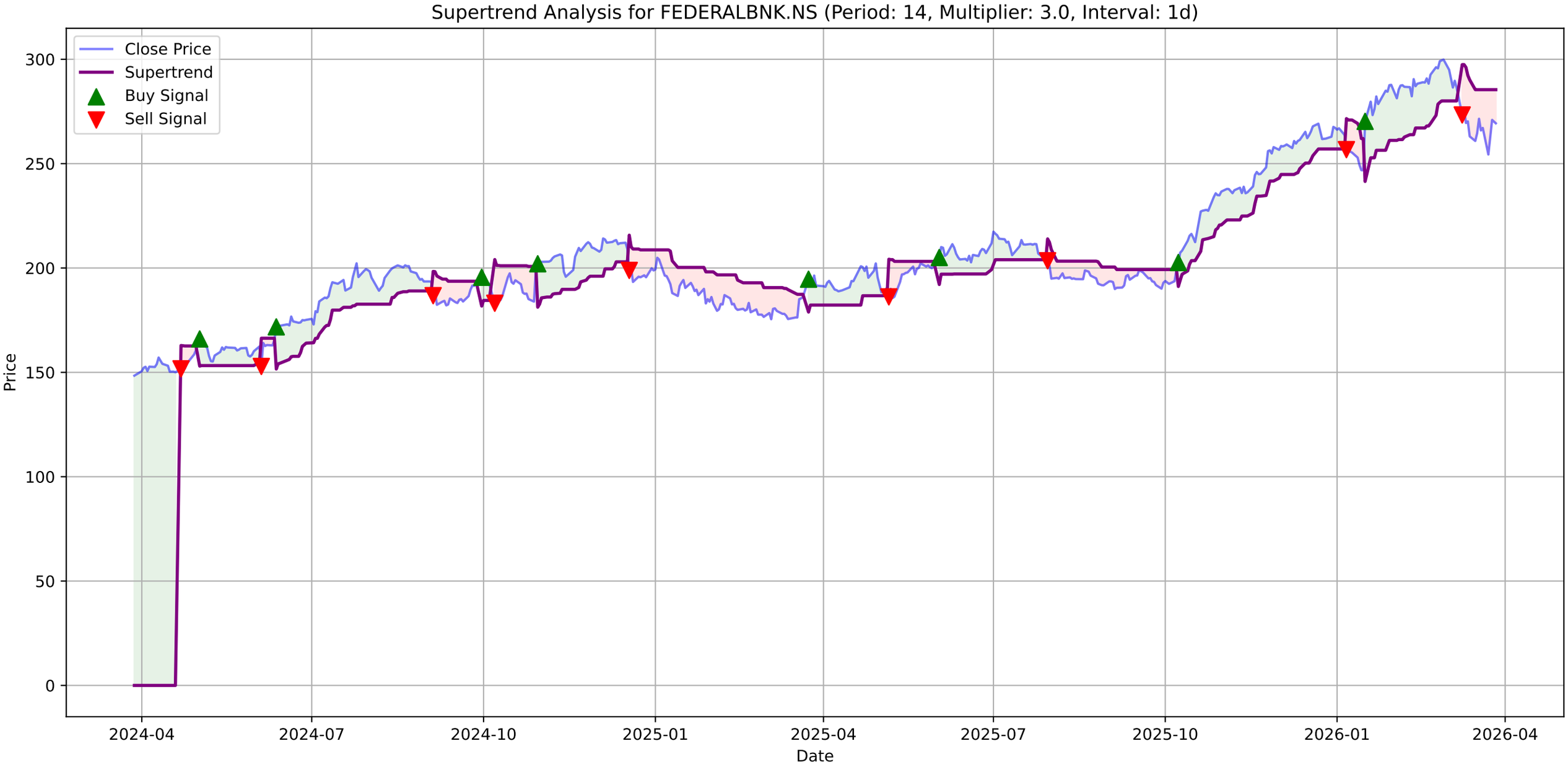
Supertrend Analysis for FEDERALBNK.NS (Period: 14, Multiplier: 3.0, Interval: 1d)
Close Price
Supertrend
Buy Signal
Sell Signal
Price
Date
300
250
200
150
100
50
0
2024-04
2024-07
2024-10
2025-01
2025-04
2025-07
2025-10
2026-01
2026-04

FEDERALBNK.NS - MACD Summary

MACD Line:	-5.14
Signal Line:	-4.63
Histogram:	-0.51
Trend:	**Bearish**
Momentum:	**Weakening**
Signal:	None

FEDERALBNK.NS Price

FEDERALBNK.NS MACD (12, 26, 9)

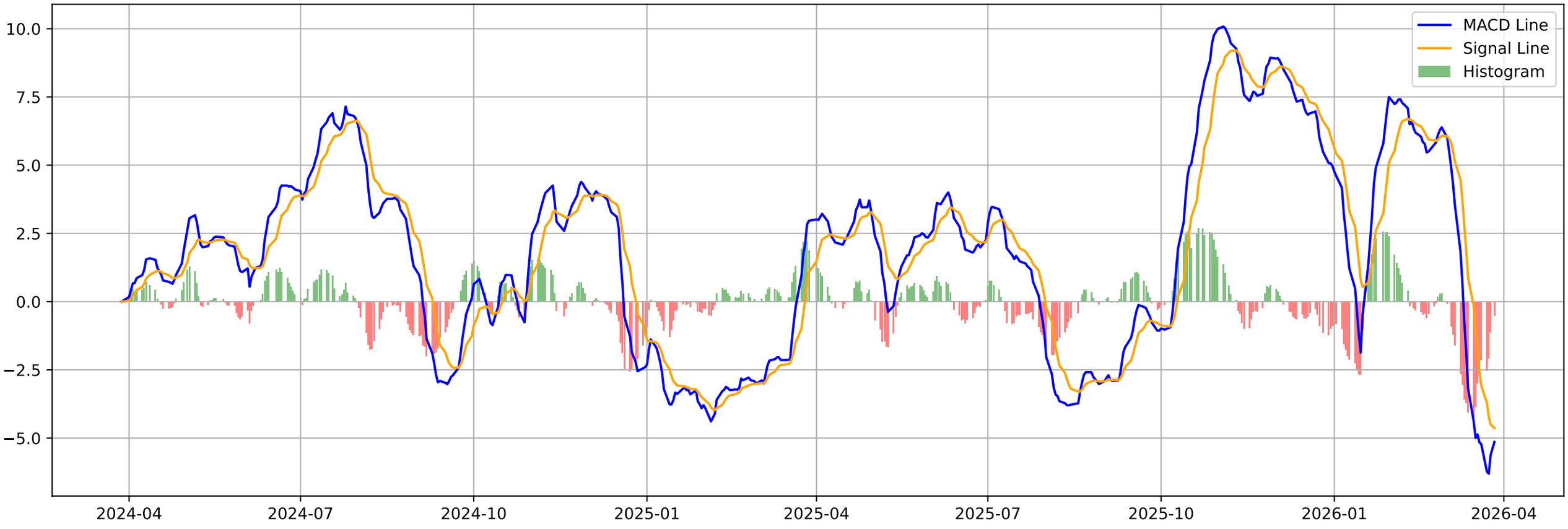

FEDERALBNK.NS - Volatility Squeeze Summary

BB Width:	0.1945
ATR:	9.6143
Total Signals:	11
Signal 1:	BB Squeeze at 2026-02-18 00:00:00+05:30 (Price: 290.85)
Signal 2:	BB Squeeze at 2026-02-19 00:00:00+05:30 (Price: 288.30)
Signal 3:	BB Squeeze at 2026-02-20 00:00:00+05:30 (Price: 292.60)
Signal 4:	BB Squeeze at 2026-02-23 00:00:00+05:30 (Price: 296.20)
Signal 5:	BB Squeeze at 2026-02-24 00:00:00+05:30 (Price: 295.65)

FEDERALBNK.NS - Volatility Squeeze Analysis

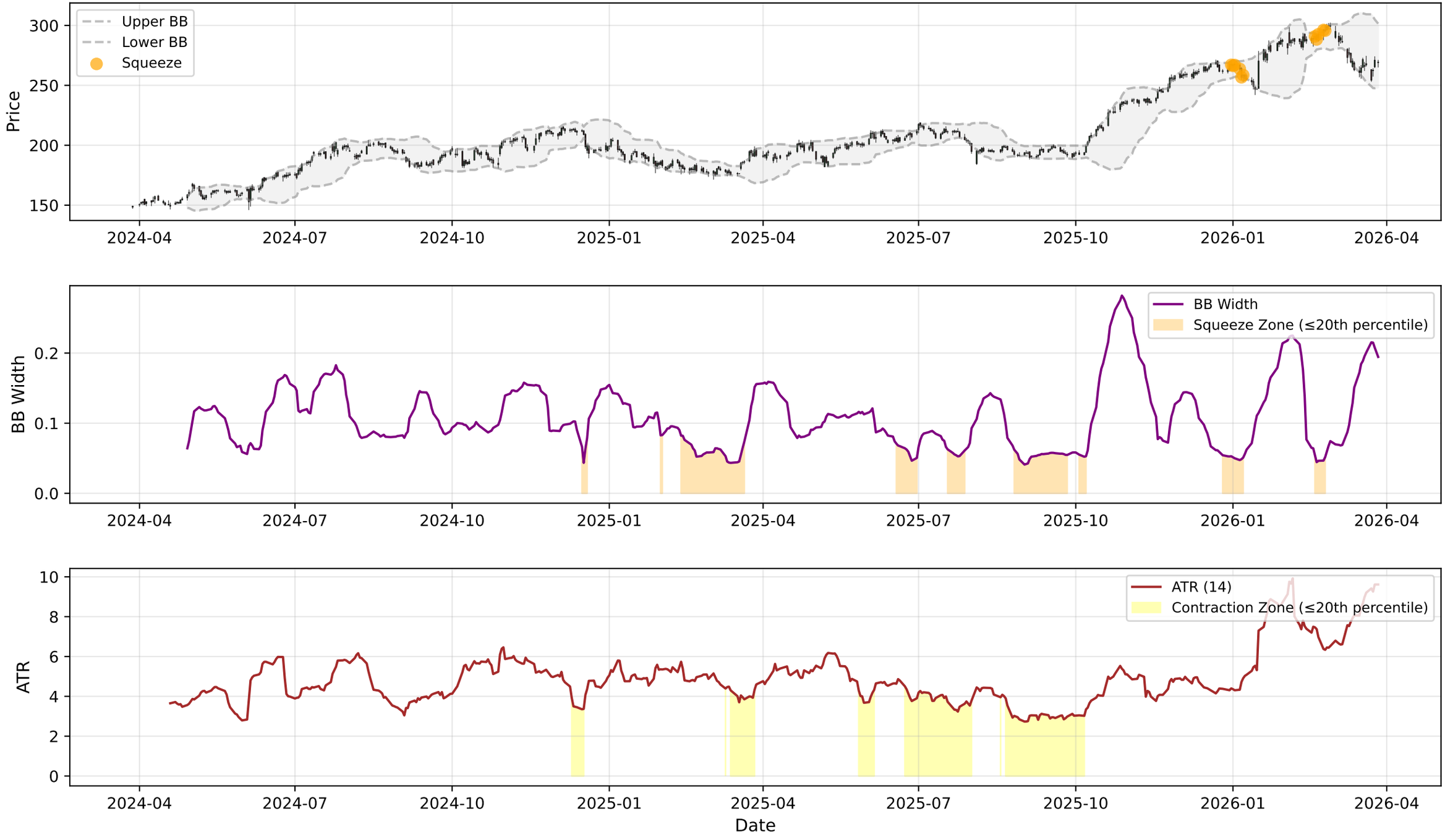

FEDERALBNK.NS - RSI-Volume Summary

Current RSI:	46.27
Current Volume:	16383055
Volume MA 20:	9804201
Bullish Divergences:	1
Bearish Divergences:	5
Bullish Div 1:	Date: 2025-02-03 00:00:00+05:30, Price: 179.47
Bearish Div 1:	Date: 2025-05-23 00:00:00+05:30, Price: 202.21
Bearish Div 2:	Date: 2026-01-30 00:00:00+05:30, Price: 287.75

FEDERALBNK.NS RSI-Volume Divergence Analysis

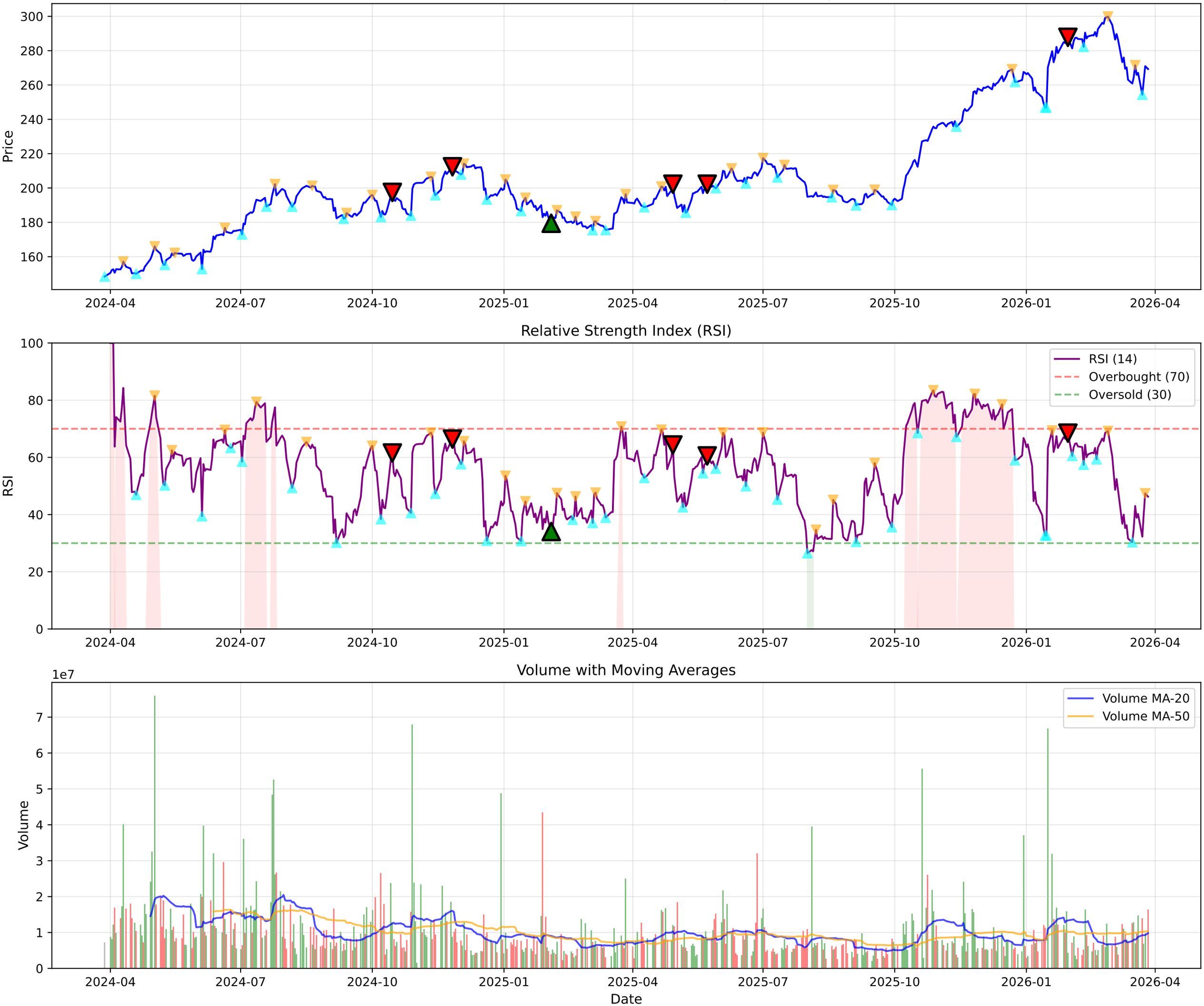

FEDERALBNK.NS - Volume Analysis

═══ VOLUME ANALYSIS ═══:	
Status:	**29 Signals Detected**
:	
2026-01-14 [-]:	Distribution Day
2026-01-30 [+]:	**Buying Exhaustion (Bearish Div)**
2026-02-24 [-]:	Distribution Day
2026-03-16 [-]:	Distribution Day
2026-03-27 [-]:	Distribution Day

FEDERALBNK.NS - Volume Analysis
Close Price
Peaks
Troughs
Distribution
Climax Churn
Buying Exhaustion
Selling Exhaustion
Price
300
280
260
240
220
200
180
2025-05
2025-07
2025-09
2025-11
2026-01
2026-03
1e7
7
6
5
4
3
2
1
0
Volume
Vol MA (20)
Volume
Date

FEDERALBNK.NS - Candlestick Classification Summary

═══ CANDLESTICK CLASSIFICATION ═══:	
Latest Classification:	**Buyer Control**
Recent Trend Score (10-day avg):	0.20
:	
Distribution:	
No Control:	120
Seller Control:	57
Buyer Control:	43
Buyer Strong Control:	5
Seller Strong Control:	3

FEDERALBNK.NS - Candlestick Classification
Seller Strong Control
Seller Control
No Control
Buyer Control
Buyer Strong Control
Price
300
280
260
240
220
200
180
1e7
Volume
6
4
2
0
2025-07-08
2025-08-01
2025-08-29
2025-09-24
2025-10-21
2025-11-18
2025-12-12
2026-01-08
2026-02-04
2026-03-02
Date

Multi-Timeframe Supertrend Analysis

Timeframe	Status	Value	Last Price	Signal Date
1 Week	**UPTREND (Buy)**	260.76	269.3	2025-10-06
1 Day	**DOWNTREND (Sell)**	285.44	269.3	2026-03-09
15 Min	**UPTREND (Buy)**	266.34	269.3	2026-03-27

Multi-Timeframe MACD Analysis

Timeframe	Trend	Momentum	Signal
1 Week	**Bearish**	Strengthening	No Signal
1 Day	**Bearish**	Weakening	No Signal
15 Min	**Bullish**	Strengthening	No Signal

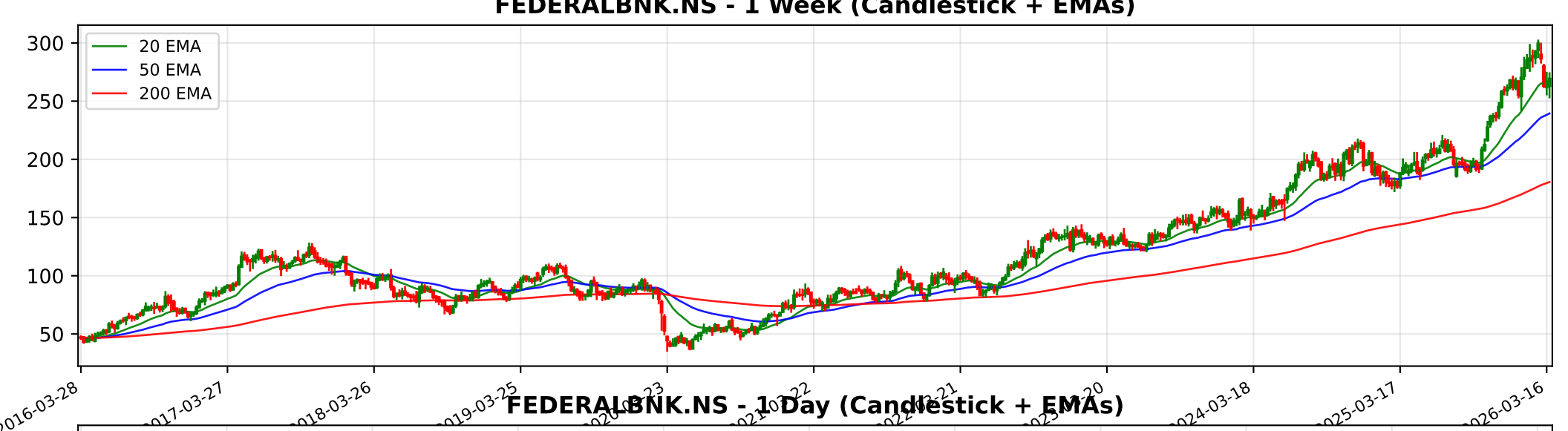
FEDERALBNK.NS - 1 Week (Candlestick + EMAs)
20 EMA
50 EMA
200 EMA
300
250
200
150
100
50
2016-03-28
2017-03-27
2018-03-26
2019-03-25
2024-03-18
2025-03-17
2026-03-16

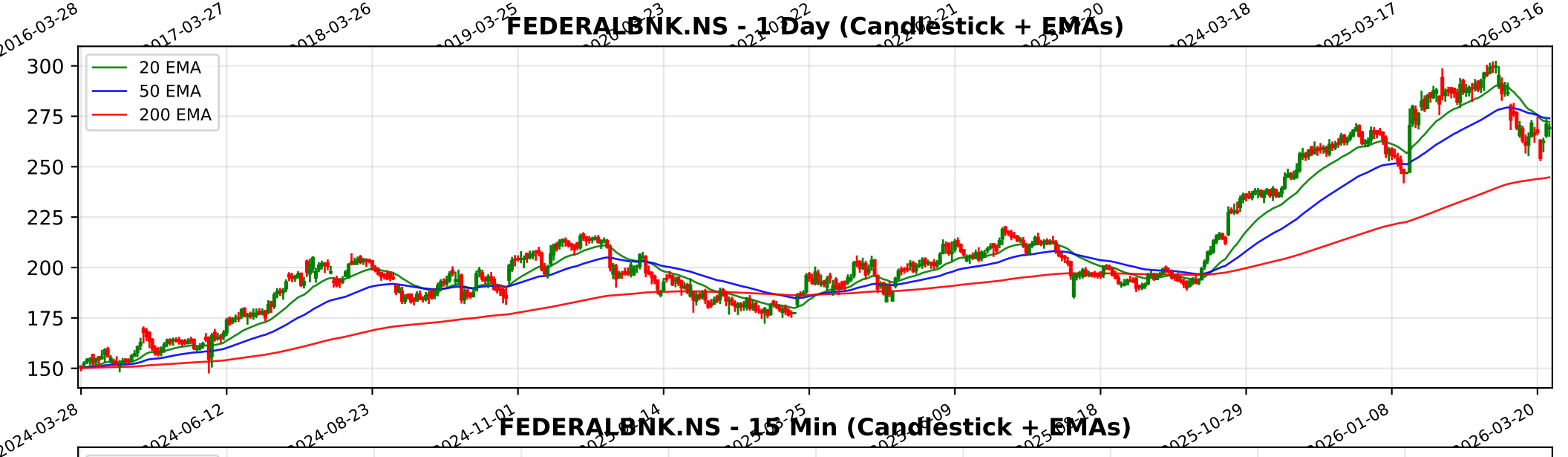
FEDERALBNK.NS - 1 Day (Candlestick + EMAs)
20 EMA
50 EMA
200 EMA
300
275
250
225
200
175
150
2024-03-28
2024-06-12
2024-08-23
2024-11-01
2025-10-29
2026-01-08
2026-03-20

FEDERALBNK.NS - 15 Min (Candlestick + EMAs)
20 EMA
50 EMA
200 EMA
300
290
280
270
260
02-04
02-10
02-16
02-20
02-26
03-05
03-11
03-17
03-23

Trendlyne Snapshot - FEDERALBNK_main

Markets | MarketMind AI | Baskets | Alerts | F&O | MF | Reports | Screeners | Subscribe | Superstars | Portfolio | Watchlist | Insider Trades | Results | More

Search Stock, IPO, MF

MARKETS / SECTOR : BANKING AND FINANCE / INDUSTRY : BANKS / FEDERAL BANK LTD.

Federal Bank Ltd.

Ask MarketMind AI v1.5

NSE: FEDERALBNK | BSE: 500469

Federal Bank Live Share Price Today, Share Analysis and Chart

Mid-range Performer | In 10 Starfolio Baskets

IRAN WAR IMPACT The impact of the Iran-Israel war on Federal Bank Ltd. is primarily categorized as Negative to Neutral, largely due to its significant dependence on the Gulf Cooperation Council (GCC) region for Non-Resident Indian (NRI) deposits and inward r... Read More

269.30 -1.65 (-0.61%)

↑ 47.04% Gain from 52W Low

16.7M NSE+BSE Volume

NSE 27 Mar, 2026 3:31 PM (IST)

Watchlist | Portfolio | Alert | My Notes

Tax Refund: Federal Bank to gets a tax refund of Rs 489.6 crore for FY15 and FY17 from IT Department, Kochi — See details

Overview | FORECASTER | STOCK REPORT | Buy Sell Zone | F&O | Financials | News | Reports | Technicals | Shareholding | Deals | Corporate Actions | Alerts | About

Durability score	Valuation Score	Momentum Score	Analyst Price Target
55.0 / 100	45.3 / 100	51.1 / 100	295
Medium Financial Strength	Mid Valuation	Technically Neutral	1Yr Price target upside is 9%

Mid-range Performer: These stocks have average quality, financial and technical momentum, indicating a mid range performer — View Similar — Embed DVM

FORECASTER: DVM | Key Metrics | Price Chart | Forecaster | Financials | Technicals | Shareholding | Deals | Documents | Corporate actions | Company Profile

SWOT: S 23 | W 6 | O 4 | T 1 — SWOT Analysis

Check Before You Buy

VIEW FULL CHECKLIST

Medium rank — 12 Positive • 14 Negative

46.2% Pass in checklist (0 – 45 – 55 – 100)

PE Valuation Check

Right Now	1 Year Forward
Overvalued -21.1%	Overvalued -23%

INSIGHT: Federal Bank is overvalued at both current PE and future earnings estimates.

Federal Bank Key Metrics

Preset Metrics: Preset Metrics

Trendlyne Snapshot - FEDERALBNK_forecaster

Markets | MarketMind AI | Baskets | Alerts | F&O | MF | Reports | Screeners | Subscribe | Superstars | Portfolio | Watchlist | Insider Trades | Results | More

Search Stock, IPO, MF

MARKETS / SECTOR : BANKING AND FINANCE / INDUSTRY : BANKS / FEDERAL BANK LTD.

Federal Bank Ltd.

NSE: FEDERALBNK | BSE: 500469

Mid-range Performer

In 10 Starfolio Baskets

Download real time STOCK REPORT

269.30 -1.65 (-0.61%)

↑ 47.04% Gain from 52W Low

16.7M NSE+BSE Volume

NSE 27 Mar, 2026 3:31 PM (IST)

Watchlist | Portfolio | Alert | My Notes

Tax Refund — Federal Bank to gets a tax refund of Rs 489.6 crore for FY15 and FY17 from IT Department, Kochi — See details

Overview | FORECASTER | STOCK REPORT | Buy Sell Zone | F&O | Financials | News | Reports | Technicals | Shareholding | Deals | Corporate Actions | Alerts | About

Federal Bank - FEDERALBNK - stock price prediction, stock forecast, target price, analyst ratings from 31 analysts

Federal Bank has a share price target of Rs 295, revenue growth forecast of 11.0%, and profit growth estimate of -1.1% for FY26, based on top 31 analyst calls.

Federal Bank FORECASTER - Analyst Estimates

FORECASTER DASHBOARD →

SHARE PRICE TARGET FORECAST

12 MONTH ESTIMATE

in Rs

EPS FORECAST

QUARTER | ANNUAL

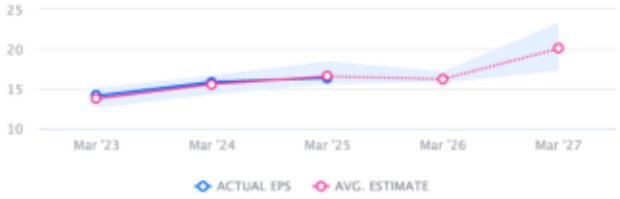

in Rs

CONSENSUS RECOMMENDATION

31 ANALYST Recommendations
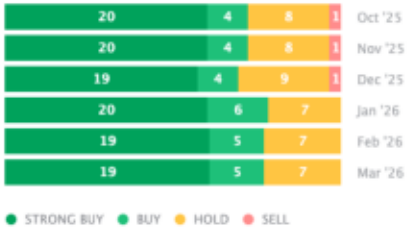
BUY