© 2026 Stock Research. All Rights Reserved.

Strategic Trading Analysis

Step 1: Audit the Data

- **Data Present:** Daily, weekly, and 15-minute price charts, Moving Averages (20, 50, 200 EMAs), MACD, RSI, Bollinger Bands, Supertrend analysis, Volume distribution analysis, Relative Strength vs. Sector, Candlestick control classification, and basic fundamental/analyst estimates.
- **Data Missing:** Broader market index analysis (e.g., Nifty 50 alignment), specific support/resistance pivot levels, and detailed institutional flow/delivery data.
- **Confidence Level: High**. The provided report is highly comprehensive, covering price action, momentum, volatility, volume, and multi-timeframe alignment, giving a very clear picture of the current market structure.

Step 2: Analyze the Setup

- **Price Structure:** The stock is currently exhibiting a textbook sequence of lower highs and lower lows. It recently hit a new 52-week low (INR 1008.70), indicating zero structural support at current levels.
- **Trend Direction:** The trend is strongly bearish across all timeframes. On the daily chart, the price is trading well below all key moving averages in a bearish alignment (Price < 20 EMA < 50 EMA < 200 EMA). Multi-timeframe Supertrend (1W, 1D, 15m) is unanimously in a "Sell" state.
- **Momentum & Volume:** Momentum is firmly negative. The MACD is deeply submerged below the zero line (-45.07) without a bullish crossover. RSI is currently at 33.08; while approaching oversold territory, "oversold" does not mean "buy" in a strong downtrend. Furthermore, volume analysis indicates 5 recent "Distribution Days," signifying institutional selling pressure, and candlestick classification is heavily skewed toward "Seller Control."
- **Confluence:** There is absolute confluence across trend, momentum, and volume indicators that the bears are in complete control. Attempting to catch a falling knife in this environment violates conservative positional trading principles.

Step 3: Formulate the Recommendation

Should you enter this stock now? NO.

Entering now would be highly speculative and incredibly risky, as there are no technical signs of base-building, accumulation, or trend exhaustion. A positional trader must wait for the downtrend to structurally break before committing capital.

Conditional Plan (Watchlist Setup): To capture a 5%-15% upside, you must wait for a confirmed reversal and a shift in momentum.

- **Condition to Buy:** A confirmed daily close above the Daily Supertrend and the 50-day EMA, accompanied by a bullish MACD crossover and above-average volume. This would indicate the downtrend is broken and a new intermediate uptrend is beginning.
- **Entry Price:** ~INR 1,130 (Hypothetical trigger, assuming price breaks above the current 50-day EMA and flips the Supertrend to positive).
- **Stop Loss:** ~INR 1,050 (A tight hard stop placed below the newly formed higher low that would precede this breakout, protecting capital if it is a bull trap).
- **Take Profit:** ~INR 1,260 - INR 1,300 (Targeting the recent structural breakdown zones and the 200-day EMA, offering roughly a +11% to +15% return from the conditional entry).

Candlestick Classification Analysis

Stock Analysis Report

© 2026 Stock Research. All Rights Reserved.

As a seasoned Candlestick Trader, I have analyzed the Candlestick Classification data for **GODREJCP.NS** (Pages 20 and 21) based on the strict price-action and volume-based algorithm provided.

Here is my professional interpretation and future price prediction:

1. Overall Market Context & Dominant Control (Bearish)

Looking at the chart on Page 21, the stock has suffered a severe, structural breakdown, plummeting from the INR 1250-INR 1280 range down to the INR 1000 level. Throughout this aggressive descent, the classification engine heavily printed **Seller Control (-1)** and **No Control (0)** candles. * According to the system's logic, the absence of any **Buyer Control (+1)** or **Buyer Strong Control (+2)** during this massive drop indicates that buyers have completely stepped aside. There is no institutional defense of these price levels.

2. Volume Multiplier Validation (Step 4 of Algorithm)

The bottom panel on Page 21 reveals a massive red volume spike during the steepest part of the recent sell-off. Based on the algorithm's *Step 4 (Volume Multiplier)*, high volume validates and amplifies the signal. The sellers didn't just push the price down; they did so with extreme institutional conviction (heavy distribution). Conversely, any recent attempts by the price to stabilize or bounce are printed as **No Control (grey)** candles with relatively low volume. "Price without volume is half the story"-and right now, the story is that buyers lack the capital and conviction to reverse this trend.

3. Interpretation of the 10-Day Trend Score (0.00)

Page 20 notes that the "Recent Trend Score (10-day avg)" is exactly **0.00**, while the "Latest Classification" is **Seller Control**. * **What this means:** After a violent drop, a 0.00 average score does *not* mean a bullish reversal is imminent; it signifies an exhaustion of immediate selling pressure meeting very weak buying interest. The stock is currently printing small body/long wick indecision patterns (Step 3: Wicks show failed attempts). * In traditional price action, this is a classic **Bear Flag or Bearish Consolidation**. The stock is simply taking a breather to consolidate its losses before the next leg down. The fact that the latest candle has reverted to **Seller Control** suggests this brief pause is ending, and sellers are taking the reins again.

4. Rare Extremes (Strong Control)

The summary on Page 20 shows out of all the tracked days, there are only **2 "Buyer Strong Control"** and **2 "Seller Strong Control"** signals. This tells us the stock is highly responsive to standard volatility but rarely exhibits extreme outlier days. Because buyers haven't printed a single "+2" signal at this INR 1000 psychological support level, there is zero mathematical or structural evidence of a bottom being formed.

Future Price Prediction: Bearish Continuation

Prediction: The path of least resistance remains **DOWN**.

Why? The stock is currently in a weak, low-volume consolidation after a major high-volume sell-off. Because

© 2026 Stock Research. All Rights Reserved.

buyers are failing to print strong bodies with high volume (Step 1 & 4) near the INR 1000 support, this level is highly vulnerable to breaking.

Trader's Outlook: I expect GODREJCP.NS to break below the current consolidation zone and continue its downward trajectory. As a trader, I would absolutely not catch this falling knife. To even consider a long position, the algorithmic criteria demands waiting for a **Buyer Strong Control (+2)** candle-characterized by a large green body, a close near the highs, and, crucially, a volume spike >1.3x average to prove that institutional money has finally stepped in to arrest the fall. Until that specific signal fires, sellers own this tape.

News & Analyst Targets

As a stock research analyst, I have reviewed the latest market data, corporate announcements, and sectoral trends as of late March 2026. Here is the comprehensive update on Godrej Consumer Products Limited (NSE: GODREJCP):

1) Latest News for GODREJCP This Week

- **Key Leadership Elevation:** Godrej Consumer Products announced the appointment of veteran executive M. Pradeep Kumar as the new Chief Customer Officer, effective April 1, 2026. He joins the Global Management Committee and will oversee India Sales, SAARC, and GCPL International to strengthen global sales capabilities.
- **Surge in Derivatives Open Interest (OI):** The stock witnessed a notable 12.5% to 12.6% increase in Open Interest (OI) in its derivatives segment this week. This was accompanied by a jump in delivery volumes (up 66.5% compared to the five-day average earlier in the week), signaling heightened hedging and speculative market participation.
- **Price Action & Volatility:** Despite an initial outperformance earlier in the week where it gained around 3.4%, the stock faced selling pressure and slid towards the lower end of its yearly trading range, recently closing near INR 1,008-INR 1,024 levels, inching closer to its 52-week low of INR 988.

2) Brokerage Upgrades or Downgrades

- **Morgan Stanley (Downgrade):** Morgan Stanley recently downgraded GODREJCP to an **"Equal-Weight"** rating, setting a price target of **INR 1,159**.
- **Quantitative Downgrade:** Quantitative analysis platform MarketsMojo downgraded the stock to a **"Sell"** rating (from "Hold") due to deteriorating technical indicators, valuation concerns, and lagging relative momentum compared to its FMCG peers.
- **Overall Consensus:** Despite near-term downgrades, the broader consensus among 35-36 analysts remains largely bullish, retaining a broad "Buy" rating with an average 12-month median target of approximately INR 1,373 to INR 1,375.

3) Indirect & Macro News Impacting GODREJCP

- **Input Cost Inflation & West Asia Conflict:** Rising geopolitical tensions and the conflict in West Asia have caused a steep 40-80% surge in the prices of packaging materials like PET resin and polyolefins over the last few weeks. Furthermore, volatile crude oil prices are inflating logistics and petrochemical input costs.
- **"Shrinkflation" and Price Hikes:** To combat margin pressure, Indian FMCG companies are weighing selective price hikes and grammage adjustments (reducing pack sizes while maintaining price points).
- **Margin Trimming:** The FMCG sector is starting to absorb the initial shocks of these rising supply chain costs by trimming trade margins and discounts to distributors by 3% to 5%.
- **Subdued Summer Demand:** A fragile recovery in urban and rural demand alongside household budget

© 2026 Stock Research. All Rights Reserved.

constraints is forcing FMCG companies into a tough balancing act between protecting margins and not further dampening consumer demand.

4) Latest Targets from Analyst Community and Brokerages

Below is a consolidated table of the latest ratings and 12-month price targets for GODREJCP issued by major brokerages going into early/mid-2026:

Brokerage / Firm	Recommendation	Target Price (INR)
Nomura / Instinet	Buy	INR 1,525
JM Financial	Buy	INR 1,415
ICICI Securities	Add	INR 1,380
JPMorgan	Buy / Maintain	INR 1,345
Elara Securities	Buy / Maintain	INR 1,310
Morgan Stanley	Equal-Weight (Downgrade)	INR 1,159

(Note: The street consensus average target price sits at roughly INR 1,375, representing an implied upside of ~35-36% from current market levels of ~INR 1,008).

Stock Detailed Analysis Report

GODREJCP.NS

Current Price: ₹1008.70

Generated: 2026-03-28 11:59

GODREJCP.NS - 3 Year Daily Price Chart

Long-term Fundamental Analysis (4 Years)

Metric	Is Growing?	Accelerating?	1Y Growth	3Y CAGR
Revenue	Yes	No	2.22%	5.47%
Net Income	Yes	Yes	430.44%	1.27%
ROE	No	Yes	446.81%	-0.00%
EPS	Yes	Yes	430.47%	1.26%

Short-term Fundamental Analysis (6 Quarters)

Metric	Is Growing?	Recent QoQ	Avg QoQ
Revenue	Yes	12.02%	3.01%
Net Income	Yes	10.05%	0.99%
ROE	No	-14.98%	-14.98%
EPS	Yes	10.18%	6.83%

GODREJCP.NS - Relative Strength Analysis

═══ OVERVIEW ═══:	
Benchmark Index:	^CNXFMCG
Sector:	FMCG
Classification:	**Weakening Leader**
RS Score:	49.7/100
:	
═══ RS RATIOS ═══:	
1M RS:	**0.919 [Neutral]**
3M RS:	**1.008 [Leader]**
6M RS:	**1.034 [Leader]**
1Y RS:	**1.053 [Leader]**
:	
═══ TURNAROUND ANALYSIS ═══:	
Turnaround Status:	**Not Detected**
:	
SIGNAL CRITERIA::	
✗ **Emerging RS:**	**Not accelerating**
✗ **Medium-term Lagging:**	**Not lagging**
✓ **Performance Improving:**	3M (-15.3%) > 6M (-17.4%)

Relative Strength Analysis: GODREJCP.NS vs ^CNXFMCG
Classification: Weakening Leader

Price Performance Comparison (Normalized)

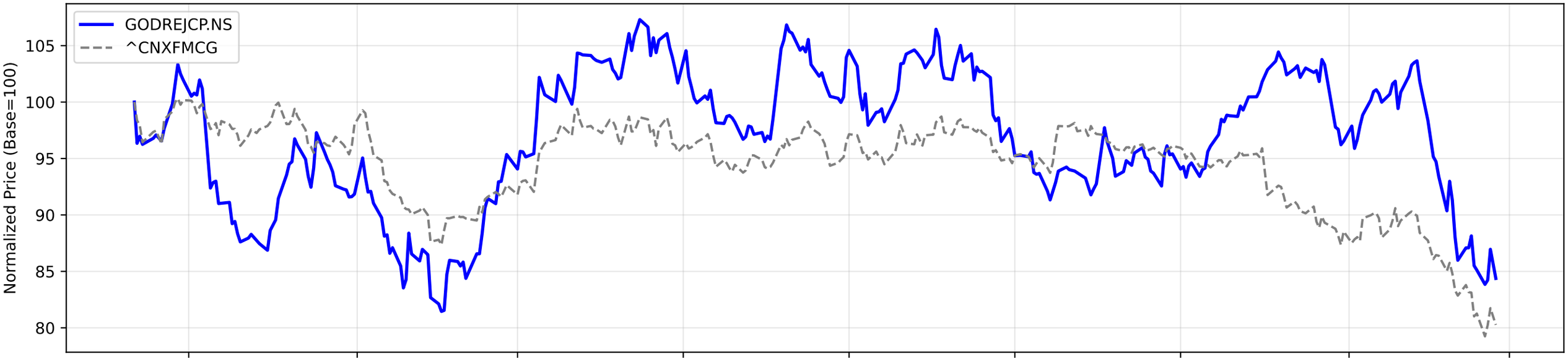

RS Ratio Trends (Multiple Timeframes)

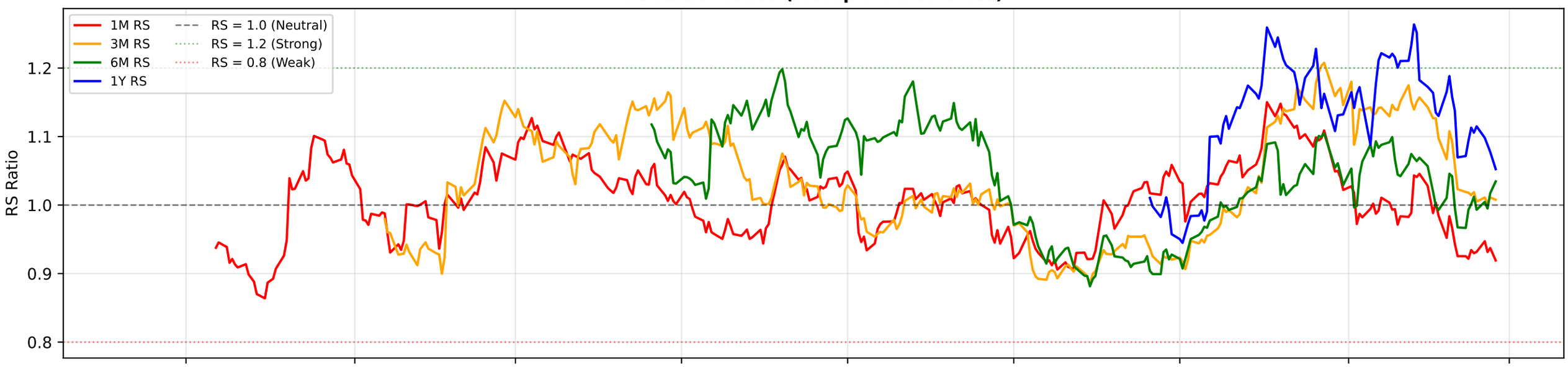

RS Composite Score Timeline

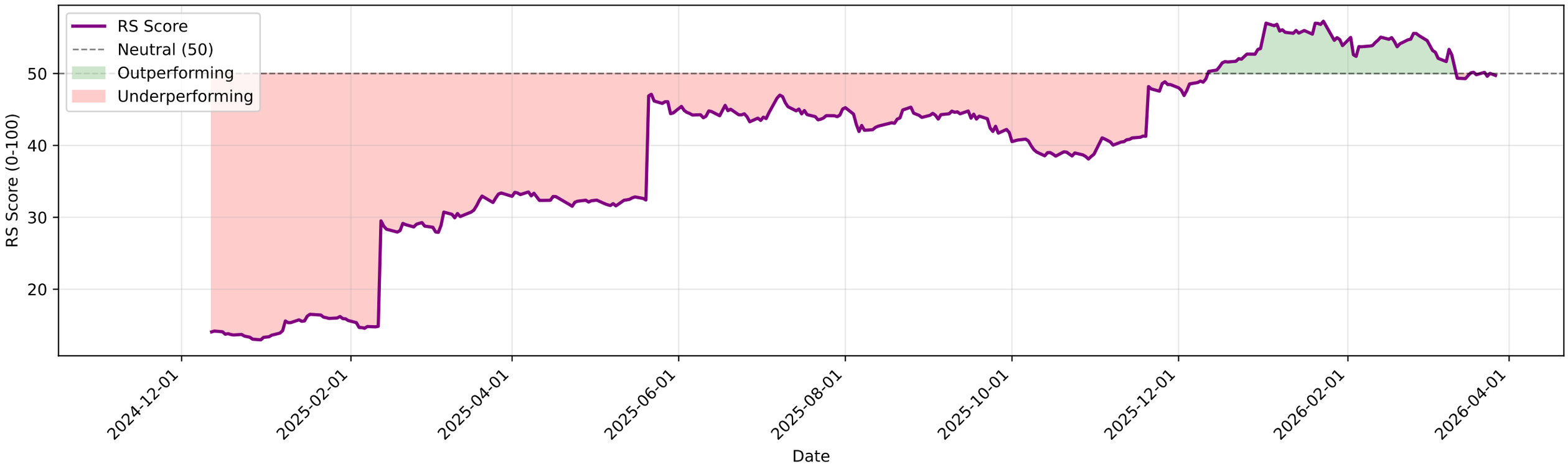

GODREJCP.NS - EMA Crossover Summary

EMA 20:	1070.96
EMA 50:	1125.00
EMA 200:	1164.80
Trend Status:	**Strong Downtrend**

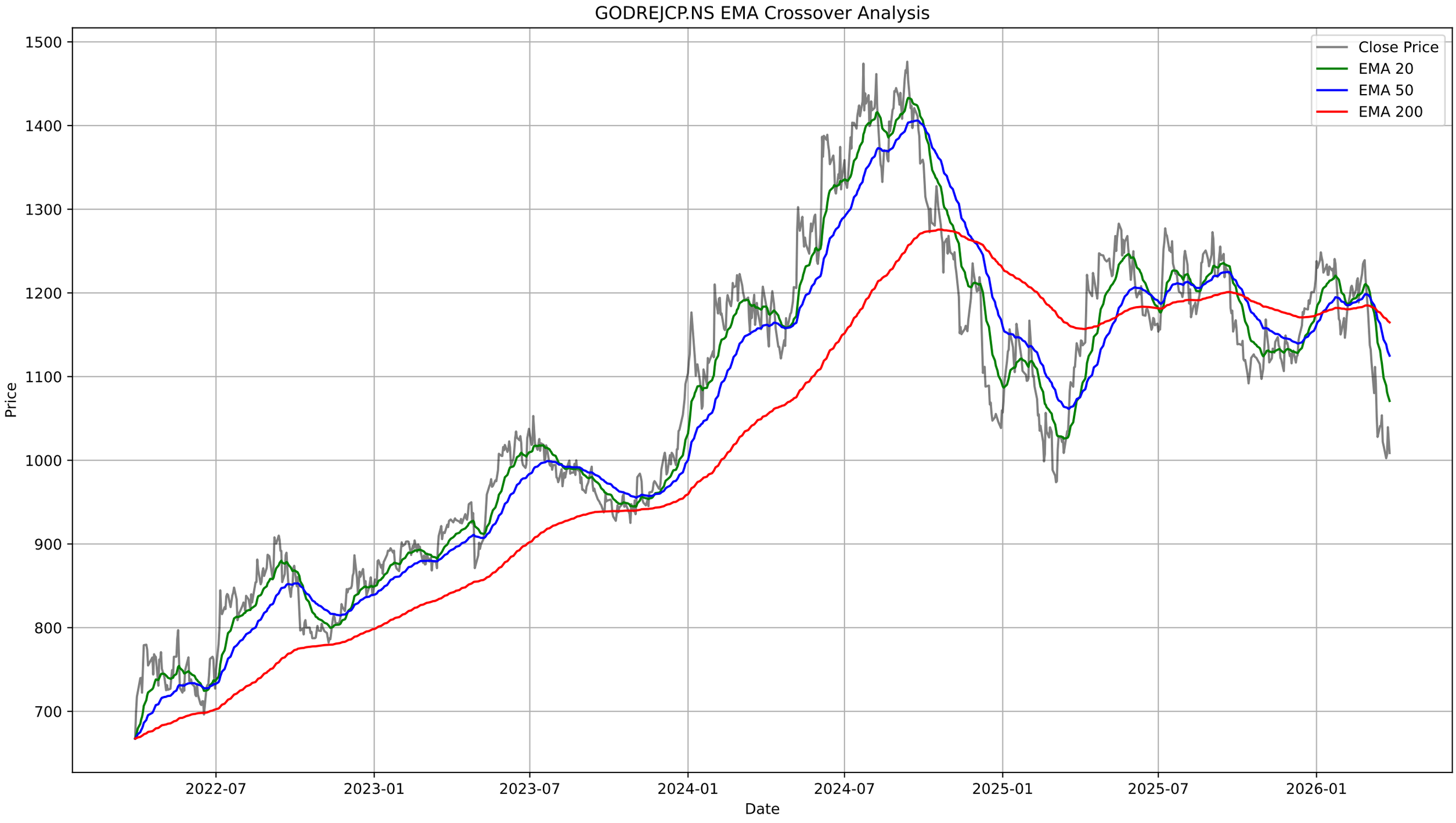
GODREJCP.NS EMA Crossover Analysis
Close Price
EMA 20
EMA 50
EMA 200
Price
Date
1500
1400
1300
1200
1100
1000
900
800
700
2022-07
2023-01
2023-07
2024-01
2024-07
2025-01
2025-07
2026-01

GODREJCP.NS - Bollinger Bands Summary

Current Price:	1008.70
Upper Band:	1221.84
Middle Band (SMA 20):	1080.81
Lower Band:	939.77
%B:	0.2444
Band Width:	0.2610
Status:	Lower Half
Signal:	None
Recent Signal 1:	**Buy Signal at 2026-03-09 00:00:00+05:30**
Recent Signal 2:	**Buy Signal at 2026-03-12 00:00:00+05:30**
Recent Signal 3:	**Buy Signal at 2026-03-13 00:00:00+05:30**

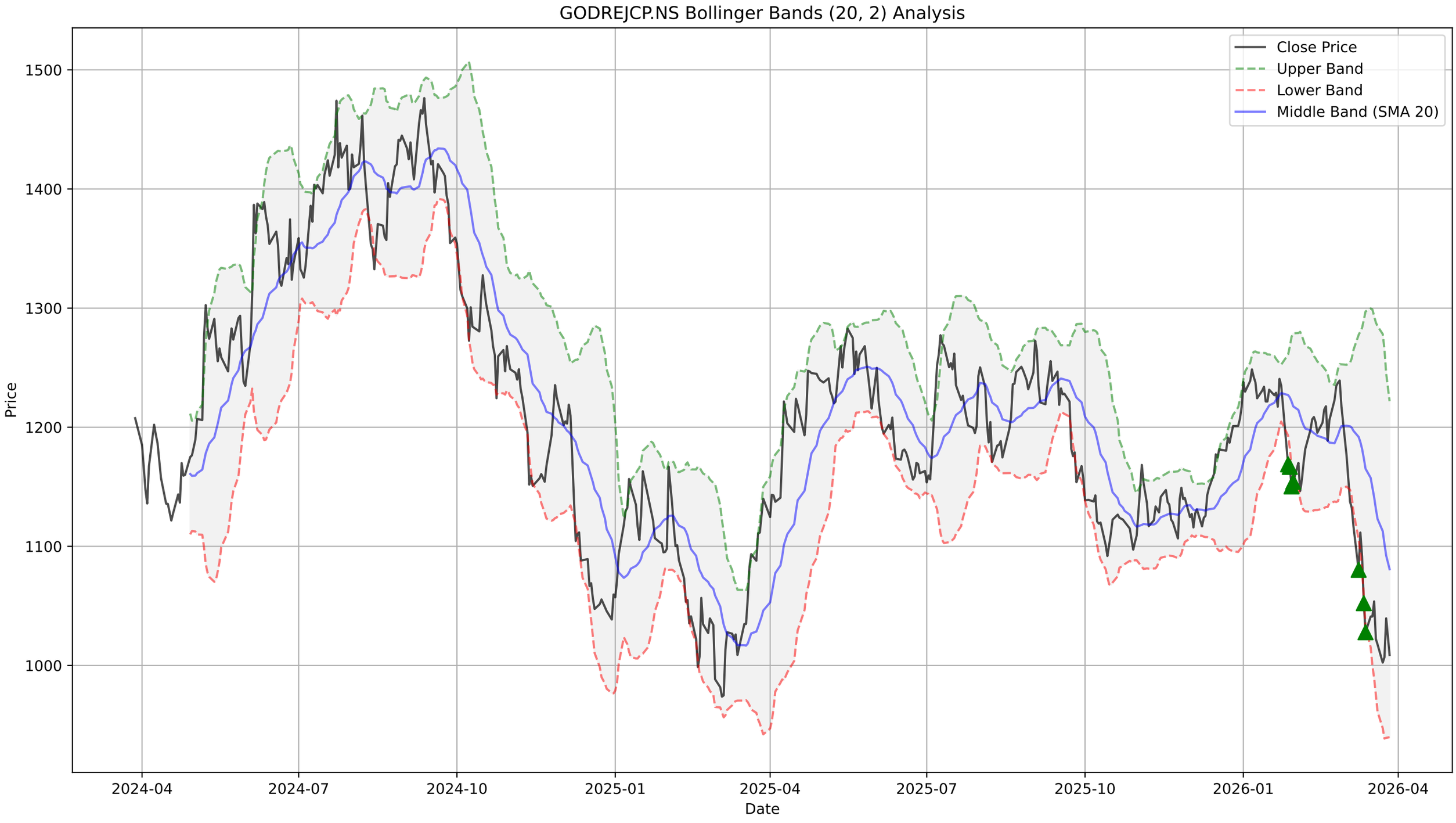
GODREJCP.NS Bollinger Bands (20, 2) Analysis
Close Price
Upper Band
Lower Band
Middle Band (SMA 20)
Price
1500
1400
1300
1200
1100
1000
2024-04
2024-07
2024-10
2025-01
2025-04
2025-07
2025-10
2026-01
2026-04
Date

GODREJCP.NS - Supertrend Summary

Status:	**DOWNTREND (Sell)**
Supertrend Value:	1100.37
Signal Identified On:	2026-01-27

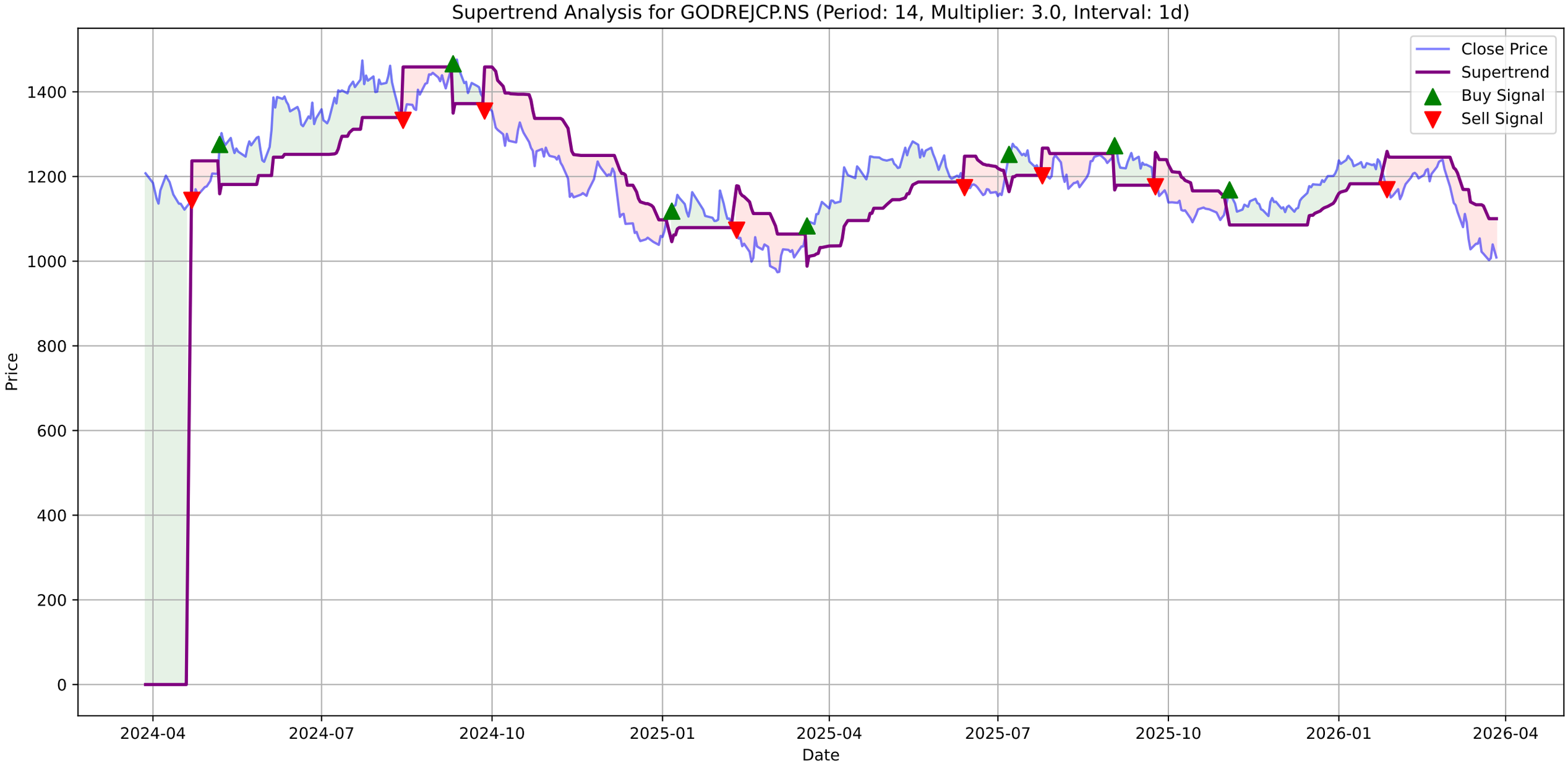
Supertrend Analysis for GODREJCP.NS (Period: 14, Multiplier: 3.0, Interval: 1d)
Close Price
Supertrend
Buy Signal
Sell Signal
Price
Date
0
200
400
600
800
1000
1200
1400
2024-04
2024-07
2024-10
2025-01
2025-04
2025-07
2025-10
2026-01
2026-04

GODREJCP.NS - MACD Summary

MACD Line:	-45.07
Signal Line:	-41.66
Histogram:	-3.41
Trend:	**Bearish**
Momentum:	**Weakening**
Signal:	None

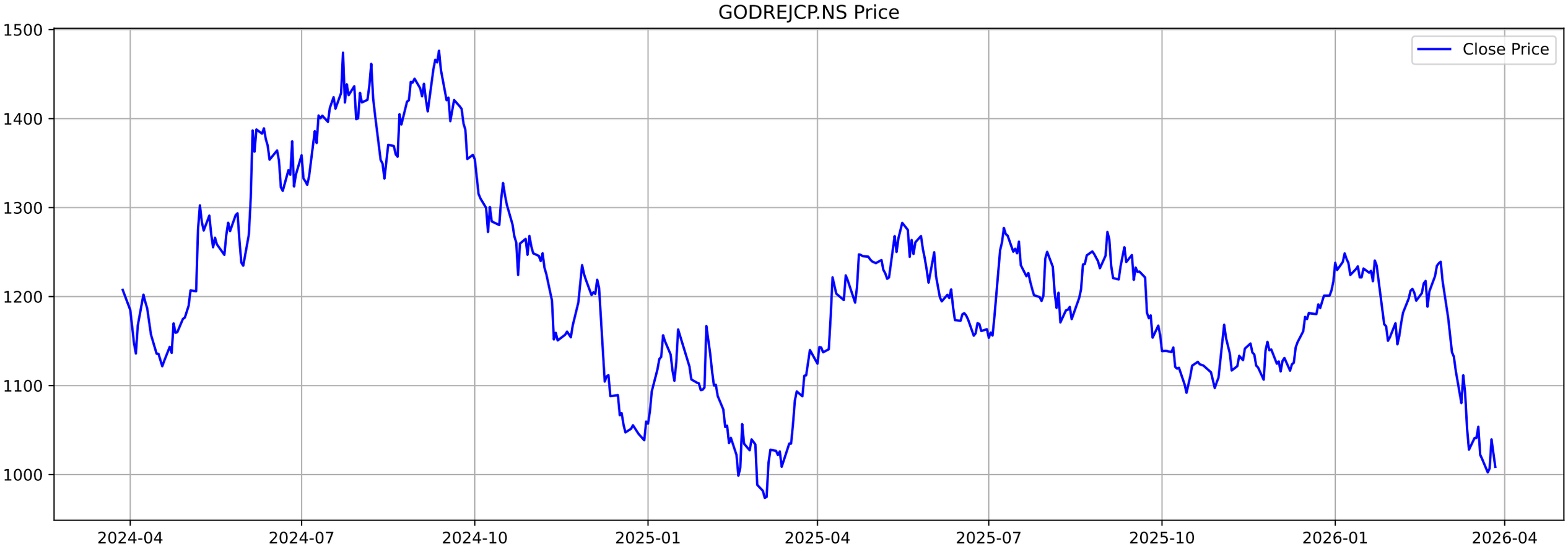
GODREJCP.NS Price
Close Price
1500
1400
1300
1200
1100
1000
2024-04
2024-07
2024-10
2025-01
2025-04
2025-07
2025-10
2026-01
2026-04

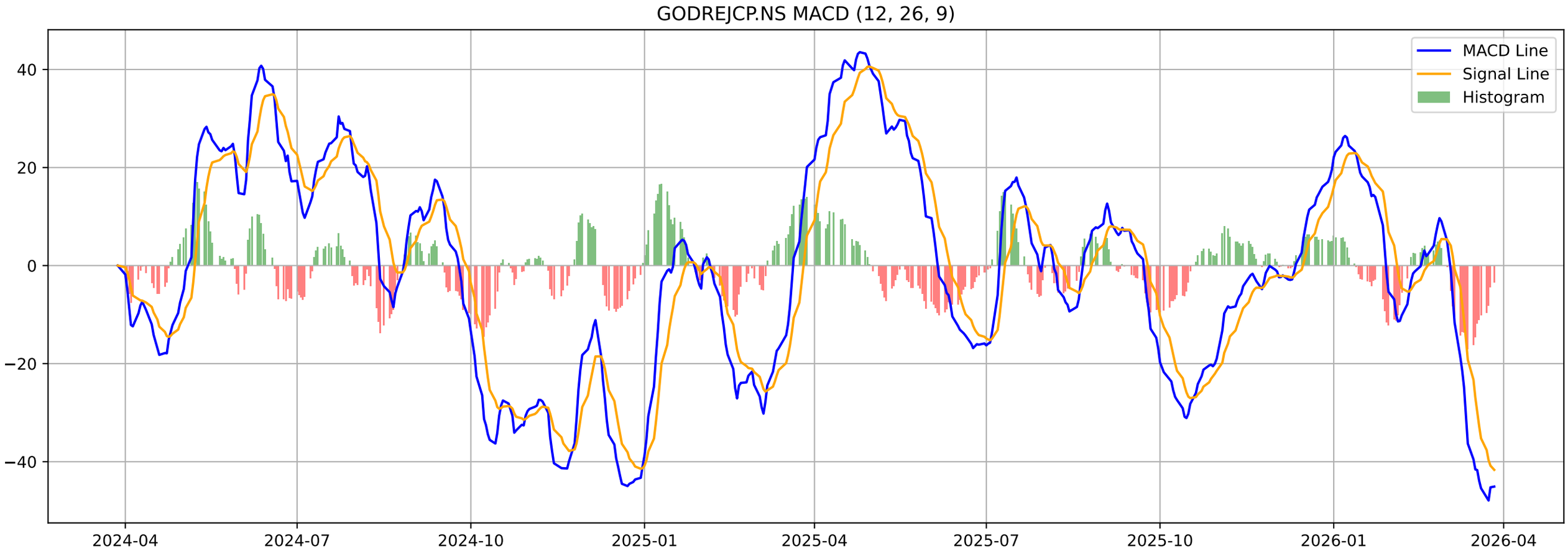
GODREJCP.NS MACD (12, 26, 9)
MACD Line
Signal Line
Histogram
40
20
0
−20
−40
2024-04
2024-07
2024-10
2025-01
2025-04
2025-07
2025-10
2026-01
2026-04

GODREJCP.NS - Volatility Squeeze Summary

BB Width:	0.2610
ATR:	34.0357
Total Signals:	11
Signal 1:	BB Squeeze at 2026-01-20 00:00:00+05:30 (Price: 1228.96)
Signal 2:	BB Squeeze at 2026-01-21 00:00:00+05:30 (Price: 1217.21)
Signal 3:	BB Squeeze at 2026-01-22 00:00:00+05:30 (Price: 1240.61)
Signal 4:	BB Squeeze at 2026-01-23 00:00:00+05:30 (Price: 1235.03)
Signal 5:	**BB Squeeze (Bearish Breakout) at 2026-01-27 00:00:00+05**

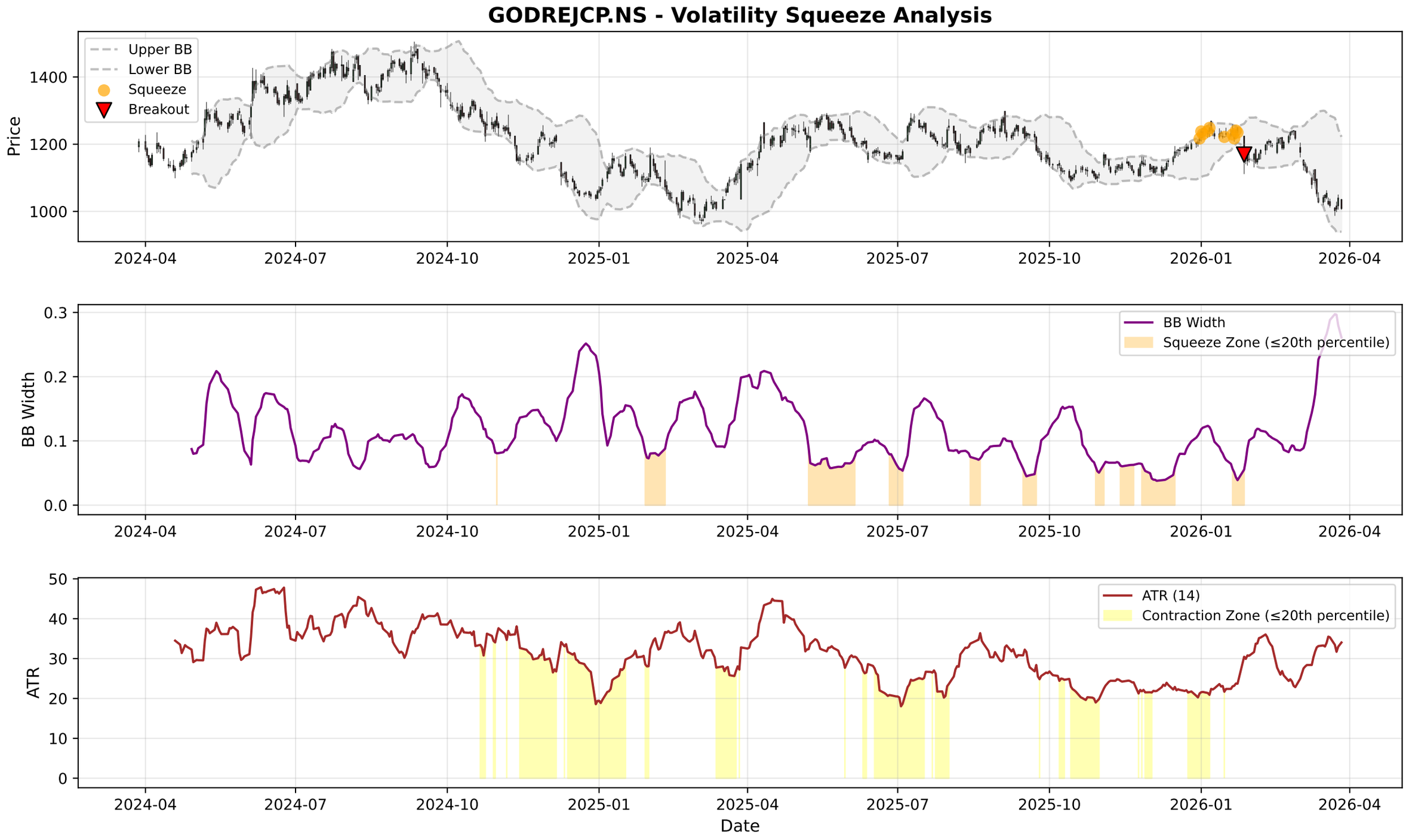
GODREJCP.NS - Volatility Squeeze Analysis
Upper BB
Lower BB
Squeeze
Breakout
Price
1400
1200
1000
2024-04
2024-07
2024-10
2025-01
2025-04
2025-07
2025-10
2026-01
2026-04
BB Width
Squeeze Zone (≤20th percentile)
0.3
0.2
0.1
0.0
ATR (14)
Contraction Zone (≤20th percentile)
ATR
50
40
30
20
10
0
Date

GODREJCP.NS - RSI-Volume Summary

Current RSI:	33.08
Current Volume:	2455222
Volume MA 20:	1639600
Bullish Divergences:	3
Bearish Divergences:	2
Bullish Div 1:	Date: 2025-03-04 00:00:00+05:30, Price: 973.78
Bullish Div 2:	Date: 2025-07-01 00:00:00+05:30, Price: 1153.64
Bearish Div 1:	Date: 2024-06-11 00:00:00+05:30, Price: 1389.07
Bearish Div 2:	Date: 2025-05-16 00:00:00+05:30, Price: 1282.87

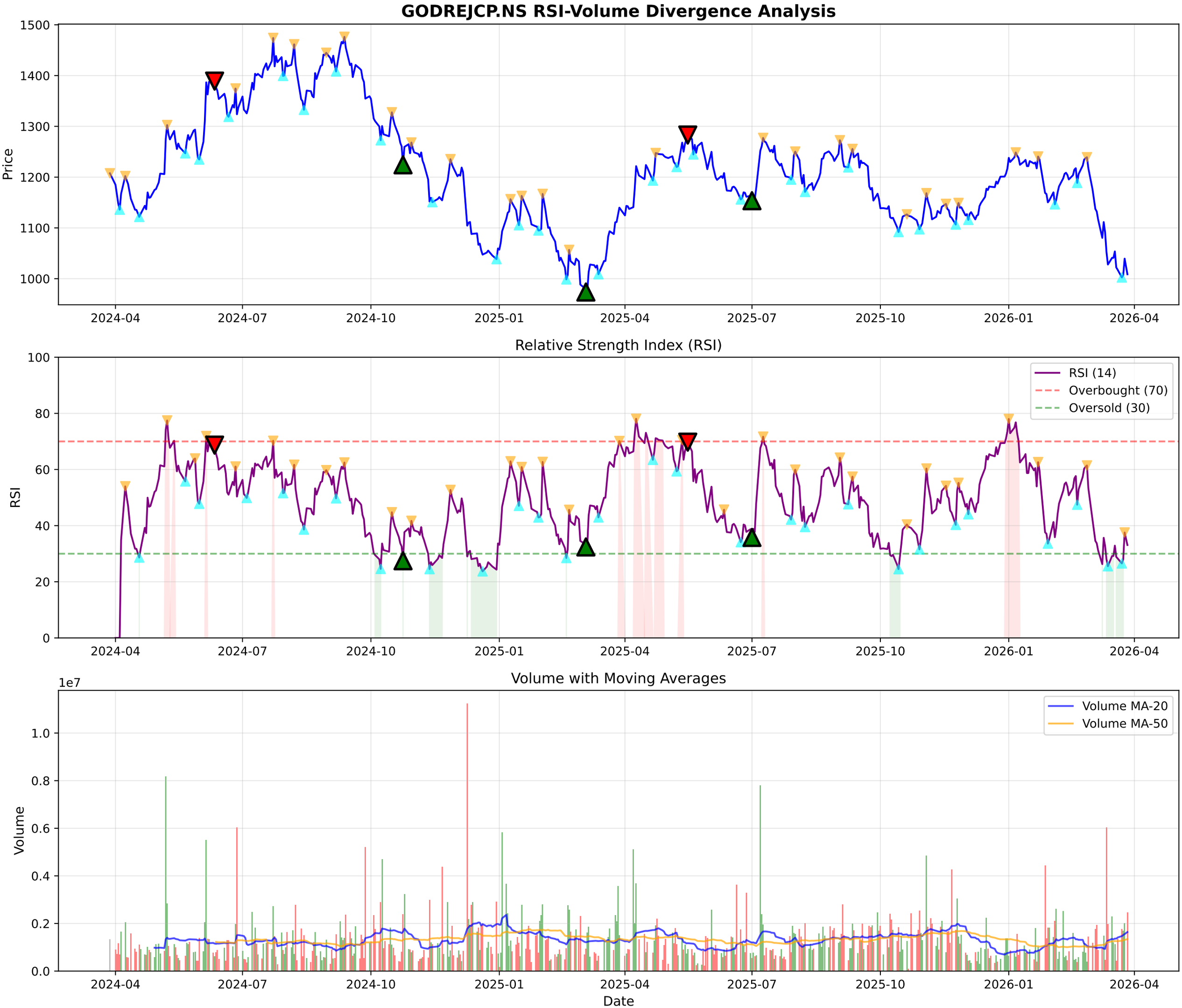
GODREJCP.NS RSI-Volume Divergence Analysis
Price
1500
1400
1300
1200
1100
1000
2024-04
2024-07
2024-10
2025-01
2025-04
2025-07
2025-10
2026-01
2026-04
Relative Strength Index (RSI)
RSI
100
80
60
40
20
0
RSI (14)
Overbought (70)
Oversold (30)
Volume with Moving Averages
1e7
Volume
1.0
0.8
0.6
0.4
0.2
0.0
Volume MA-20
Volume MA-50
Date

GODREJCP.NS - Volume Analysis

═══ VOLUME ANALYSIS ═══:	
Status:	**42 Signals Detected**
:	
2026-01-07 [-]:	Distribution Day
2026-01-28 [-]:	Distribution Day
2026-01-29 [-]:	Distribution Day
2026-03-05 [-]:	Distribution Day
2026-03-23 [-]:	Distribution Day

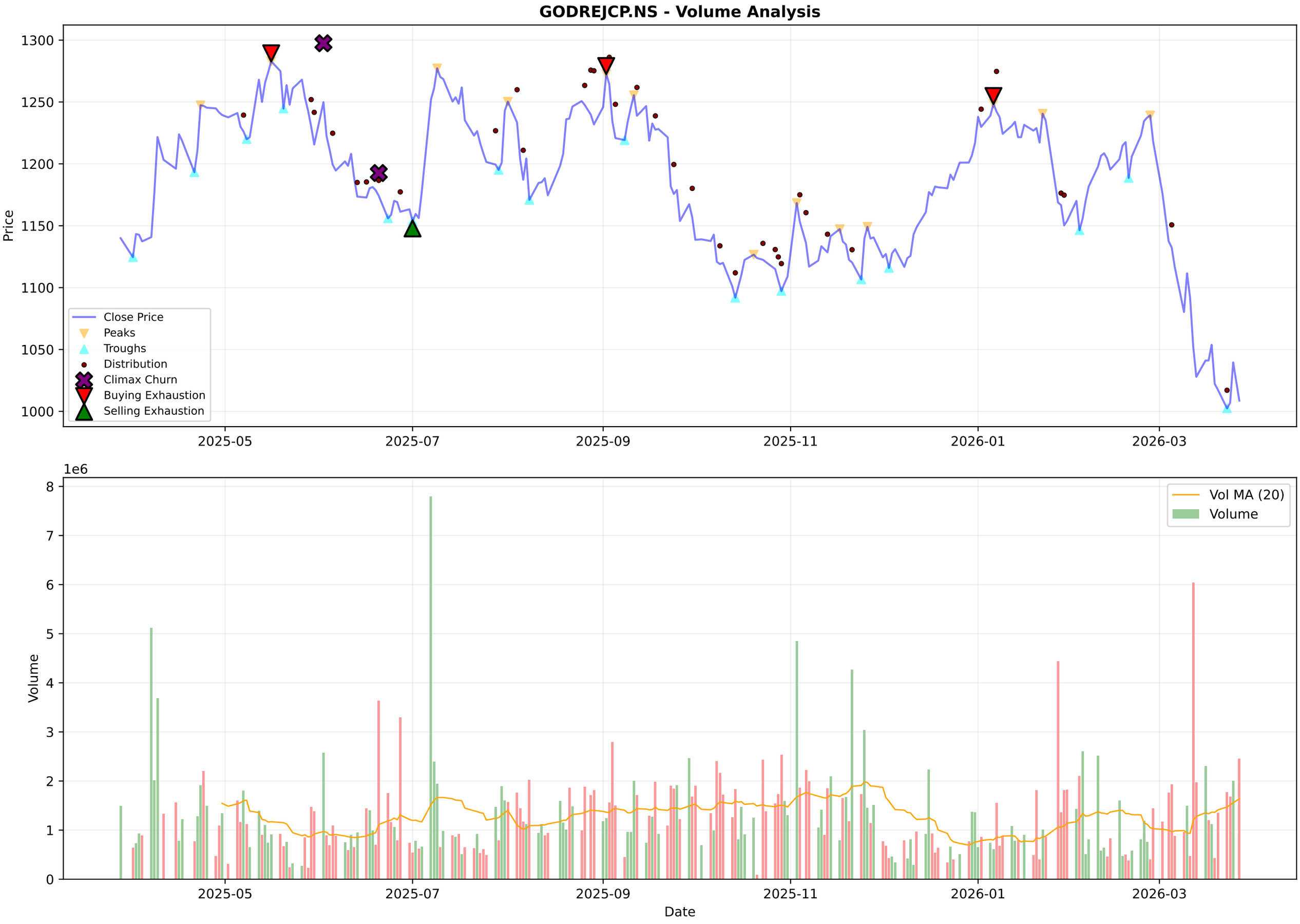
GODREJCP.NS - Volume Analysis
Price
1300
1250
1200
1150
1100
1050
1000
Close Price
Peaks
Troughs
Distribution
Climax Churn
Buying Exhaustion
Selling Exhaustion
2025-05
2025-07
2025-09
2025-11
2026-01
2026-03
1e6
Volume
8
7
6
5
4
3
2
1
0
Vol MA (20)
Volume
Date

GODREJCP.NS - Candlestick Classification Summary

═══ CANDLESTICK CLASSIFICATION ═══:	
Latest Classification:	**Seller Control**
Recent Trend Score (10-day avg):	0.00
:	
Distribution:	
No Control:	113
Buyer Control:	57
Seller Control:	54
Buyer Strong Control:	2
Seller Strong Control:	2

GODREJCP.NS - Candlestick Classification
Seller Strong Control
Seller Control
No Control
Buyer Control
Buyer Strong Control
Price
1300
1250
1200
1150
1100
1050
1000
1e6
Volume
6
5
4
3
2
1
0
2025-07-08
2025-08-01
2025-08-29
2025-09-24
2025-10-21
2025-11-18
2025-12-12
2026-01-08
2026-02-04
2026-03-02
Date

Multi-Timeframe Supertrend Analysis

Timeframe	Status	Value	Last Price	Signal Date
1 Week	**DOWNTREND (Sell)**	1145.27	1008.7	2026-03-02
1 Day	**DOWNTREND (Sell)**	1100.37	1008.7	2026-01-27
15 Min	**DOWNTREND (Sell)**	1022.12	1009.6	2026-03-27

Multi-Timeframe MACD Analysis

Timeframe	Trend	Momentum	Signal
1 Week	**Bearish**	Strengthening	No Signal
1 Day	**Bearish**	Weakening	No Signal
15 Min	**Bearish**	Strengthening	No Signal

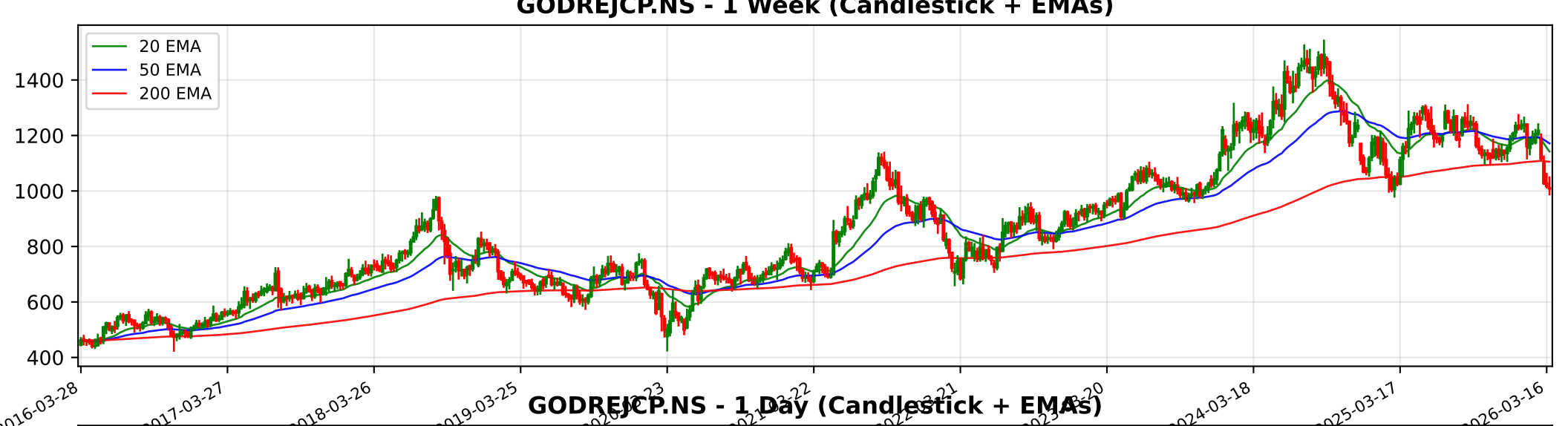
GODREJCP.NS - 1 Week (Candlestick + EMAs)
20 EMA
50 EMA
200 EMA
1400
1200
1000
800
600
400
2016-03-28
2017-03-27
2018-03-26
2019-03-25
2024-03-18
2025-03-17
2026-03-16

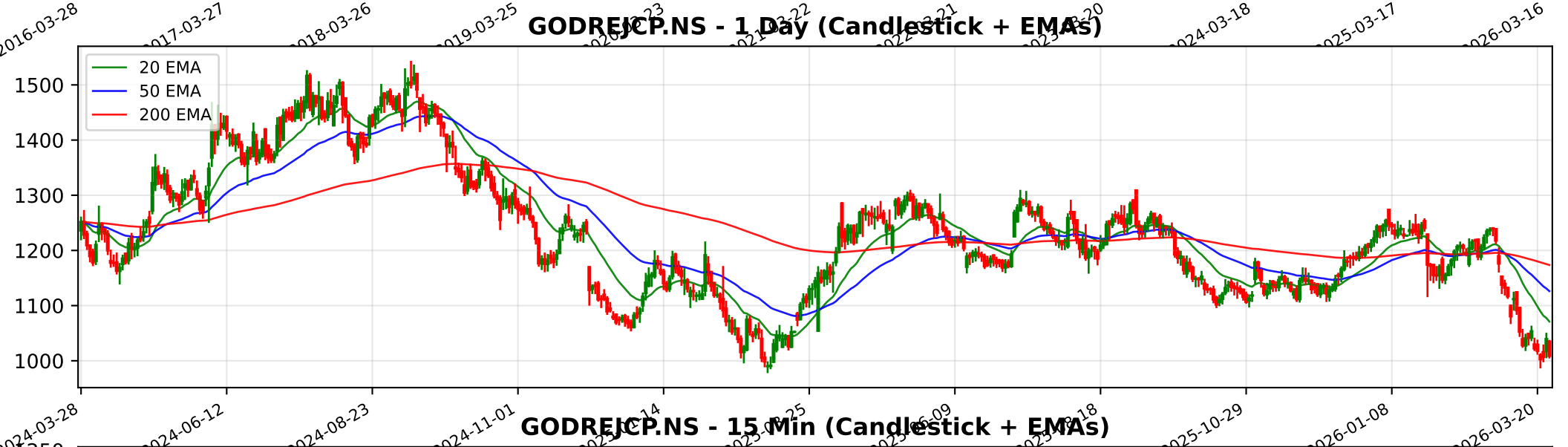
GODREJCP.NS - 1 Day (Candlestick + EMAs)
20 EMA
50 EMA
200 EMA
1500
1400
1300
1200
1100
1000
2024-03-28
2024-06-12
2024-08-23
2024-11-01
2025-10-29
2026-01-08
2026-03-20

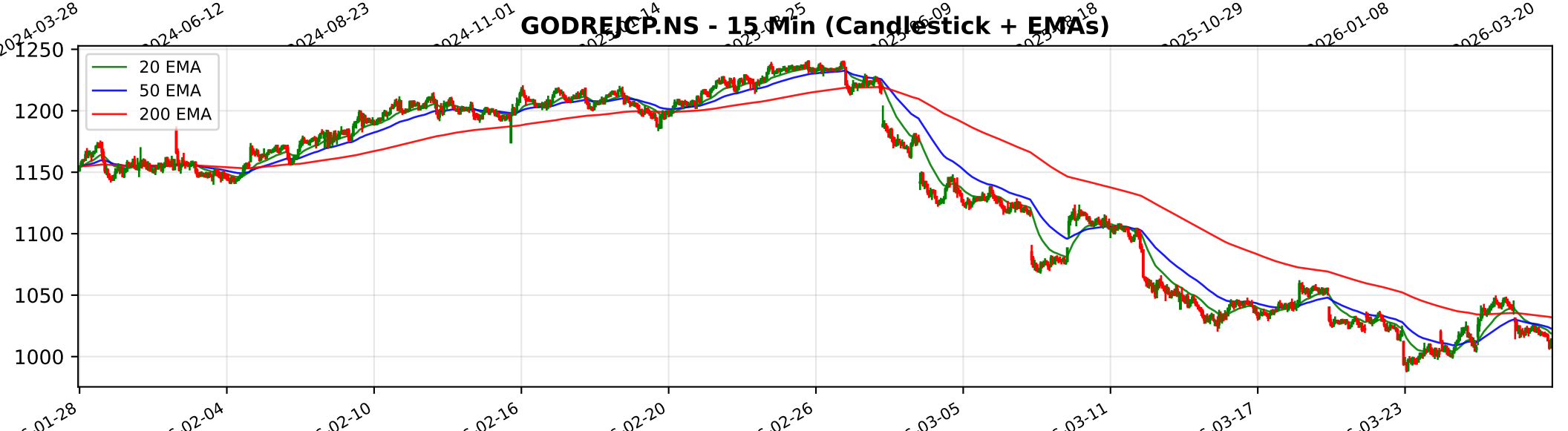
GODREJCP.NS - 15 Min (Candlestick + EMAs)
20 EMA
50 EMA
200 EMA
1250
1200
1150
1100
1050
1000
02-04
02-10
02-16
02-20
02-26
03-05
03-11
03-17
03-23

Trendlyne Snapshot - GODREJCP_main

Markets | MarketMind AI | Baskets | Alerts | F&O | MF | Reports | Screeners | Subscribe | Superstars | Portfolio | Watchlist | Insider Trades | Results | More

Search Stock, IPO, MF

MARKETS / SECTOR : FMCG / INDUSTRY : PERSONAL PRODUCTS / GODREJ CONSUMER PRODUCTS LTD.

Godrej Consumer Products Ltd.

Ask MarketMind AI v1.5

NSE: GODREJCP | BSE: 532424

Godrej Consumer Products Live Share Price Today, Share Analysis and Chart

Falling Comet

IRAN WAR IMPACT Based on the latest financial disclosures and annual reports for Godrej Consumer Products Ltd. (GODREJCP), the impact of the ongoing conflict in the Middle East is moderately negative, primarily driven by secondary effects like input cost inflati... Read More

1008.70 -30.90 (-2.97%)

↓ New 52W Low in past week

2.6M NSE+BSE Volume

NSE 27 Mar, 2026 3:31 PM (IST)

Watchlist | Portfolio | Alert | My Notes

Overview | FORECASTER | STOCK REPORT | Buy Sell Zone | F&O | Financials | News | Reports | Technicals | Shareholding | Deals | Corporate Actions | Alerts (1) | About

Durability score 60.0 / 100

High Financial Strength

Valuation Score 37.5 / 100

Mid Valuation

Momentum Score 31.2 / 100

Technically Bearish

Analyst Price Target FORECASTER

1,374

1Yr Price target upside is 36%

Falling Comet

These stocks have good quality scores. However, their weak technicals make them more bearish

View Similar

Embed DVM

DVM
Key Metrics
Price Chart
Forecaster
Financials
Technicals
Shareholding
Deals
Documents
Corporate actions
Company Profile

12 | 14 | 4 | 1

S W O T

SWOT Analysis

Check Before You Buy

VIEW FULL CHECKLIST

High rank 12 Positive • 11 Negative

52.2% Pass in checklist

0 | 45 | 55 | 100

PE Valuation Check

Right Now: Undervalued 9%

1 Year Forward: Undervalued 28.5%

INSIGHT Godrej Consumer Products is undervalued at both current PE and future earni

Godrej Consumer Products Key Metrics

Preset Metrics: Preset Metrics

ROE Ann. %	Broker Average Target	Market Capitalization	Price to Book
15.4	1,375	103,214.7	8.2
Below industry Median	36.31% upside	Market Runner Up	Above industry Median

Trendlyne Snapshot - GODREJCP_forecaster

Markets | MarketMind AI | Baskets | Alerts | F&O | MF | Reports | Screeners | Subscribe | Superstars | Portfolio | Watchlist | Insider Trades | Results | More

Search Stock, IPO, MF

MARKETS / SECTOR : FMCG / INDUSTRY : PERSONAL PRODUCTS / GODREJ CONSUMER PRODUCTS LTD.

Godrej Consumer Products Ltd.

NSE: GODREJCP | BSE: 532424

Falling Comet

Download real time STOCK REPORT

1008.70 -30.90 (-2.97%)

↓ New 52W Low in past week

2.6M NSE+BSE Volume

NSE 27 Mar, 2026 3:31 PM (IST)

Watchlist | Portfolio | Alert | My Notes

Overview | FORECASTER | STOCK REPORT | Buy Sell Zone | F&O | Financials | News | Reports | Technicals | Shareholding | Deals | Corporate Actions | Alerts | About

Godrej Consumer Products - GODREJCP - stock price prediction, stock forecast, target price, analyst ratings from 36 analysts

Godrej Consumer Products has a share price target of Rs 1374, revenue growth forecast of 7.9%, and profit growth estimate of 14.0% for FY26, based on top 36 analyst calls.

Godrej Consumer Products FORECASTER - Analyst Estimates

FORECASTER DASHBOARD →

SHARE PRICE TARGET FORECAST — 12 MONTH ESTIMATE

CURRENT PRICE 1008.7

AVG. ESTIMATE 1373.9

LOW ESTIMATE 971

HIGH ESTIMATE 1565

CURRENT PRICE · AVG. ESTIMATE

in Rs

↑ HIT — Godrej Consumer Products's share price target is above the current price, with an upside of 36.2%

EPS FORECAST — QUARTER | ANNUAL

in Rs

↓ MISS — Godrej Consumer Products's EPS was lower than average estimate 3 times in past 3 years

CONSENSUS RECOMMENDATION — 36 ANALYST Recommendations

BUY

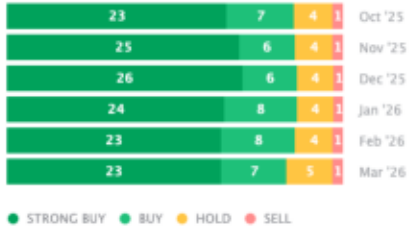

The consensus recommendation from 36 analysts for Godrej Consumer Products is BUY