# Strategic Trading Analysis
**Step 1: Audit the Data**

* **Data Present:**
  * Multi-timeframe price charts (Weekly, Daily, 15-Min).
  * Moving averages (20, 50, 200 EMA) and crossovers.
  * Momentum and trend indicators (MACD, RSI, Supertrend, Bollinger Bands).
  * Relative Strength analysis against benchmark (^CNXIT).
  * Volume analysis, divergence tracking, and candlestick control classification.
  * Short-term and long-term fundamental summaries and analyst consensus.
* **Data Missing:**
  * Broader market context (e.g., NIFTY 50 trend alignment).
  * Institutional buying/selling data (FII/DII flow).
  * Specific macroeconomic or sector-specific catalysts driving the recent IT downturn.
* **Confidence Level:** **High**. The provided report is highly comprehensive, covering top-down technical structures, momentum oscillators, relative strength, and fundamental baselines across multiple timeframes. This provides a robust foundation for evaluating intermediate-term swing/positional setups.

***

**Step 2: Analyze the Setup**

* **Trend Direction & Price Structure:** The asset is locked in a **Strong <font color='#c0392b'>Downtrend</font>** across multiple timeframes. The current price (1364.40) is trading below the 20-day, 50-day, and 200-day EMAs, indicating a bearish alignment. The Weekly and Daily Supertrends both show active "Sell" signals. The stock has been reclassified as a "Weakening Leader" against the IT sector, demonstrating relative underperformance. Candlestick analysis indicates "Seller Control."
* **Momentum & Oscillators:** There are early signs of downward momentum waning. A bullish RSI-Volume divergence and a "Selling Exhaustion" signal were detected recently at the 1311.80 level. The Daily MACD has formed a bullish crossover from deep negative territory.
* **Confluence:** While there is fundamental undervaluation (Trendlyne data) and technical signs of selling exhaustion (divergences), the primary and intermediate trends remain aggressively bearish. In positional trading, stepping in front of a heavy downtrend solely based on a momentum divergence introduces excessive capital risk. The structure has not yet confirmed a higher high or reclaimed any major moving averages to validate a trend reversal.

***

**Step 3: Formulate the Recommendation**

Based on the objective analysis of the setup, my recommendation is to **NOT** enter this stock right now. Fighting a strong multi-timeframe downtrend violates risk-averse trading principles, regardless of the presence of bullish divergences. We must wait for price action to confirm the reversal.

**Conditional Plan (If invalid, wait for this setup):**
* **Condition to Buy:** The stock must establish a structural floor and reverse the intermediate trend. Wait for a definitive Daily close above both the Daily Supertrend (1415.34) and the 50-day EMA (1450.07). This will signal a shift from seller control to buyer control and validate the recent bullish divergence.
* **Entry Price:** ~1455.00 (Buy on the confirmed daily close above the 50 EMA resistance).
* **<font color='#c0392b'>Stop Loss</font>:** 1350.00 (A hard stop placed below the 20-day SMA/middle Bollinger Band level to protect capital if the breakout turns out to be a bull trap).
* **<font color='#27ae60'>Take Profit</font>:** 1650.00 (Aligns with the analyst consensus target and approaches previous major structural resistance, offering a ~13-14% upside from the conditional entry, which fits your required horizon and parameters).

# Candlestick Classification Analysis

As a seasoned Candlestick Trader, I have analyzed the provided "Candlestick Classification" summary (Page 20) and the visual chart (Page 21) for HCLTECH.NS. I am applying the 5-step classification algorithm you outlined-focusing on volatility-normalized body size, close position, wick rejections, and volume validation.

Here is my professional interpretation of the current price action and my prediction for future price movement.

### 1. Macro Price Action Context (The Shift in Control)

Looking at the chart on Page 21, the stock has experienced a dramatic shift in market structure. After a steady uptrend dominated by Light Green (+1) and Grey (0) continuation candles, the stock hit a blow-off top around the 1700+ level.

Following this peak, we see a massive, high-volume breakdown. The chart printed a huge Dark Red (-2: Seller Strong Control) candle, followed by severe gap-downs and a cluster of Light Red (-1: Seller Control) candles. This indicates a massive distribution event where institutional volume heavily favored the sell side.

### 2. Micro Analysis of Recent Candlesticks (The Last 15-20 Sessions)

If we zoom in on the far-right edge of the chart (March 2026 onwards), the psychology of the market is very clear: **The bulls are entirely absent.**

* **Dominance of "No Control" (Grey) & "Seller Control" (Light Red):** After the massive drop, the stock has attempted to base in the 1300-1400 range. However, this is not a strong bottom. The consolidation is heavily populated with Grey (0) candles. According to your algorithm, this means bodies are weak (<0.5 ATR), wicks are prominent on both sides, and there is a severe lack of conviction.
* **Failed Bounces:** Whenever the price attempts to rally, it fails to produce a +1 or +2 (Green) candle with follow-through. Instead, rallies are immediately met with Light Red (-1) candles. Based on step 2 of your logic (Close Position Adjustment), this means intraday buyers are getting trapped, and sellers are forcing the price to close near the lows of the day.
* **Volume Validation (Step 4):** Looking at the volume subplot below the price chart, the highest volume spikes during this recent consolidation phase align perfectly with downward price action (Red volume bars). The buying days have significantly lower volume, meaning the volume multiplier in your algorithm is actively weakening any bullish signals and confirming the bearish ones.

### 3. Quantitative Data Confirmation (Page 20 Summary)

The raw data perfectly aligns with the visual chart:
* **Latest Classification:** Seller Control (-1). The most recent session ended with sellers dictating the terms.
* **10-Day Average Score:** -0.20. This negative rolling average proves that over the last two weeks, sellers have consistently maintained the upper hand. The lack of any positive average confirms there is no underlying accumulation happening.
* **Historical Context:** Out of 228 periods, only 3 days printed "Strong Control" (+2 or -2). This means we must heavily weight the standard +1 and -1 days. Right now, the -1 days are entirely smothering the +1 days in the recent price action.

### ? Future Price Prediction: <font color='#c0392b'>Bearish</font> (Downside Continuation)

Based on the candlestick classification algorithm, **the future price movement is highly likely to break lower.**

**The Rationale:**

The current structure is a "bearish pennant" or a weak consolidation at the lows following a massive plunge. In price action trading, a market that falls sharply and fails to bounce with conviction (printing only "No Control" 0 and "Seller Control" -1 candles) is digesting the drop before moving lower.

The overhead supply is massive. Any buyers who caught the falling knife are currently trapped. Because we are not

seeing *any* Dark Green (+2 Buyer Strong Control) candles with high volume to signal institutional accumulation or a capitulation bottom, the path of least resistance remains strictly downward.

**Trading Stance:**
* **Do not buy.** The current classification logic shows zero evidence of a trend reversal or strong buyer conviction.
* Expect the price to break below the recent support base (around the 1300-1320 level).
* A seasoned trader would look to initiate short positions on any minor intraday rallies that print long upper wicks (which your algorithm would accurately flag as bearish adjustments due to failed attempts).

# News & Analyst Targets
As a stock research analyst, I have reviewed the latest market data, corporate announcements, and sector-wide trends concerning HCL Technologies (HCLTECH) for the current week ending March 28, 2026.

Here is your comprehensive research update:

### 1) Latest News for HCLTECH This Week
* **Q4 FY26 Earnings & Dividend Date:** HCLTech announced on March 24, 2026, that its Board of Directors will meet on April 21, 2026. The agenda includes reviewing and approving the Q4 FY26 audited financial results and considering the payment of an interim dividend for the financial year.
* **Software Business Restructuring:** HCLTech is actively restructuring its software products business to aggressively scale its legacy portfolio acquired from IBM. This move capitalizes on the company's recent $245.3 million acquisition of data analytics firm Jaspersoft and Antwerp-based agentic AI startup Wobby in December.
* **Sustainability & ESG Recognition:** On March 27, 2026, HCLTech was ranked No. 2 overall in the Perpetual Capital-Hurun India Impact 50 2026 report, securing the top rank in the *Gender Equality* and *Affordable & Clean Energy* categories. The company was also recently included in the S&P Global Sustainability Yearbook for the fourth consecutive year.
* **HCLFoundation Grants:** HCLFoundation announced the winners of the 11th edition of the HCLTech Grant, allocating an increased outlay of INR 24 crore (approx. $2.58 million) to selected NGOs for transformative projects across water conservation, biodiversity, healthcare, and education.

### 2) Brokerage Upgrades and Downgrades for HCLTECH
The stock has seen mixed rating actions recently, heavily driven by debates around AI impacts:
* **JP Morgan (March 24, 2026):** Maintained a **'Neutral'** stance but aggressively trimmed the target price to INR 1,410 from INR 1,690. The brokerage cited concerns over AI-driven pricing pressures and conservative FY27 revenue growth projections of 3-6%.
* **Nuvama (March 24, 2026):** Issued a contrarian **Upgrade** for the entire top 10 IT pack, including HCLTech, to **'BUY'**. Nuvama analysts argued that the recent sector sell-off has pushed valuations to multi-year lows and fears that Gen-AI will cripple India's IT services model are "greatly exaggerated".
* **Jefferies (February 23, 2026):** Downgraded HCLTech from 'Buy' to **'Hold'**, slashing the target price to INR 1,390 (from INR 1,885) and cutting its target P/E multiple from 24x to 18x.
* **Antique Stock Broking (February 26, 2026):** Downgraded the stock from 'Buy' to **'Hold'**, citing rising AI-led risks, hyperscaler internalizations, and relative valuation gaps compared to global peers.

### 3) Other News Directly or Indirectly Impacting HCLTECH
* **"AI Compression" & Disruption Fears:** The broader Indian IT sector is facing a severe narrative headwind termed 'AI compression'. Global brokerages note that hyperscalers are heavily increasing their capex and internalizing IT infrastructure work that was historically outsourced. Markets fear that advanced Gen-AI models could drastically reduce application managed services revenue, fundamentally shifting engagements toward advisory roles.
* **Massive IT Sector Sell-Off:** Driven by these AI disruption fears, the Nifty IT Index has tanked nearly 25% year-to-date in 2026. Foreign Institutional Investors (FIIs) dumped INR 17,000 crore worth of IT stocks in February alone. As a result, HCLTech's stock (currently trading around INR 1,370-INR 1,380) has corrected nearly 32% from its record high of INR 2,012 hit in January 2026.
* **Accenture's Q2 Results (Positive Catalyst):** Providing a temporary relief rally for the sector, global peer Accenture

recently posted strong Q2 results and raised its forward guidance, easing some immediate fears regarding near-term IT client spending.

### 4) Latest Analyst and Brokerage Targets for HCLTECH

Based on the latest data from the analyst community, here are the current ratings and price targets for HCLTECH:

| Brokerage / Firm | Current Rating | Latest Target Price (INR) | Previous Target (INR) | Date Issued |
| :--- | :--- | :--- | :--- | :--- |
| **JP Morgan** | Neutral | 1,410 | 1,690 | Mar 24, 2026 |
| **Nuvama** | Buy | *Not Specified* | *Not Specified* | Mar 24, 2026 |
| **UBS** | Buy | 1,500 | 1,820 | Mar 19, 2026 |
| **Antique Stock Broking** | Hold | *Not Specified* | *Not Specified* | Feb 26, 2026 |
| **Jefferies** | Hold | 1,390 | 1,885 | Feb 23, 2026 |
| **JM Financial** | Add | 1,570 | 1,770 | Feb 18, 2026 |
| **Dolat Capital** | Reduce | 1,800 | - | Jan 13, 2026 |
| **Consensus (41 Analysts)** | **Neutral** | **1,653.71 (Avg)** | **-** | **Current** |

*Note: The consensus 12-month average price target sits at INR 1,653.71, with a street-high estimate of INR 2,200 and a low of INR 1,280. With the stock currently hovering near the INR 1,380 mark, it suggests a potential upside if the overarching AI-related sector pessimism subsides.*

# Stock Detailed Analysis Report

# HCLTECH.NS

Current Price: ₹1364.40

Generated: 2026-03-28 12:01

# HCLTECH.NS - 3 Year Daily Price Chart

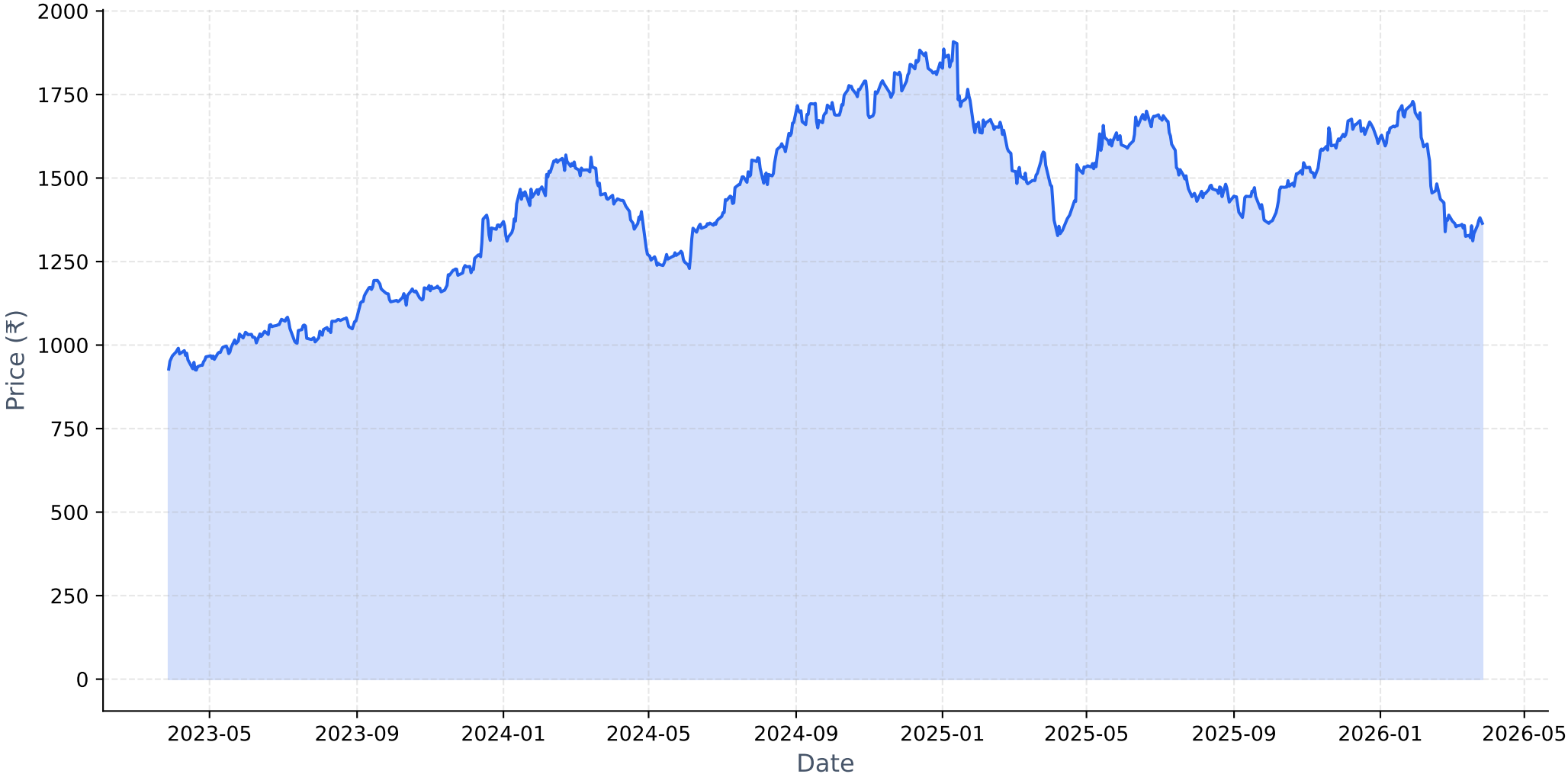

# Long-term Fundamental Analysis (4 Years)

| Metric | Is Growing? | Accelerating? | 1Y Growth | 3Y CAGR |
|---|---|---|---|---|
| Revenue | Yes | No | 6.50% | 10.97% |
| Net Income | Yes | Yes | 10.75% | 8.81% |
| ROE | Yes | Yes | 8.54% | 4.62% |
| EPS | Yes | Yes | 10.64% | 8.83% |

# Short-term Fundamental Analysis (6 Quarters)

| Metric | Is Growing? | Recent QoQ | Avg QoQ |
|---|---|---|---|
| Revenue | Yes | 0.34% | 1.70% |
| Net Income | No | -10.77% | -2.85% |
| ROE | Yes | 0.56% | 0.56% |
| EPS | Yes | 8.45% | 8.45% |

# HCLTECH.NS - Relative Strength Analysis

| | |
|---|---|
| **═══ OVERVIEW ═══:** | |
| **Benchmark Index:** | ^CNXIT |
| **Sector:** | IT |
| **Classification:** | **Weakening Leader** |
| **RS Score:** | 54.7/100 |
| **:** | |
| **═══ RS RATIOS ═══:** | |
| **1M RS:** | **1.036 [Leader]** |
| **3M RS:** | **1.088 [Leader]** |
| **6M RS:** | **1.164 [Leader]** |
| **1Y RS:** | **1.109 [Leader]** |
| **:** | |
| **═══ TURNAROUND ANALYSIS ═══:** | |
| **Turnaround Status:** | **Not Detected** |
| **:** | |
| **SIGNAL CRITERIA::** | |
| **✗ Emerging RS:** | **Not accelerating** |
| **✗ Medium-term Lagging:** | **Not lagging** |
| **✗ Performance Improving:** | **Not improving** |

# Relative Strength Analysis: HCLTECH.NS vs ^CNXIT
## Classification: Weakening Leader

### Price Performance Comparison (Normalized)

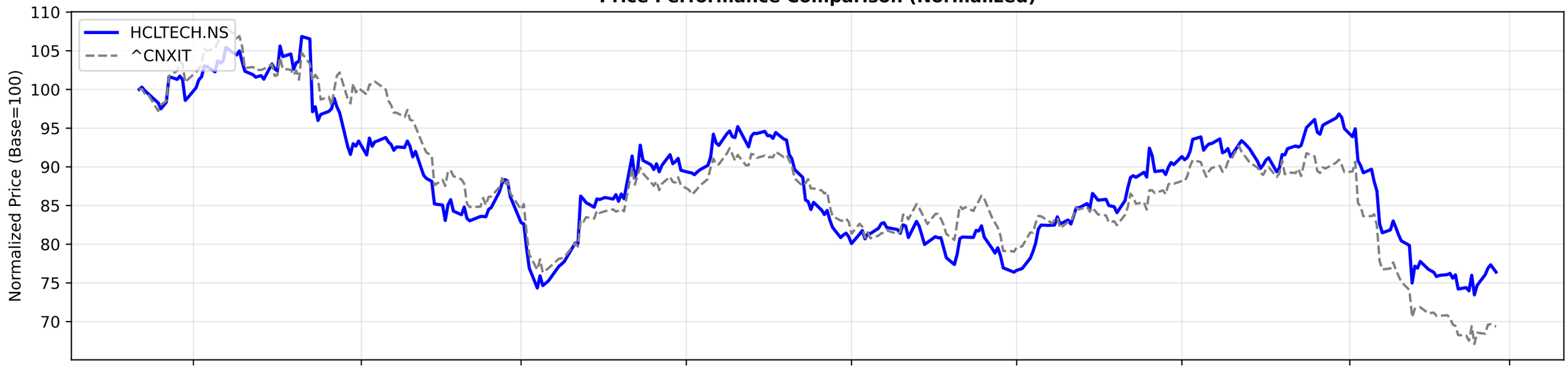


### RS Ratio Trends (Multiple Timeframes)

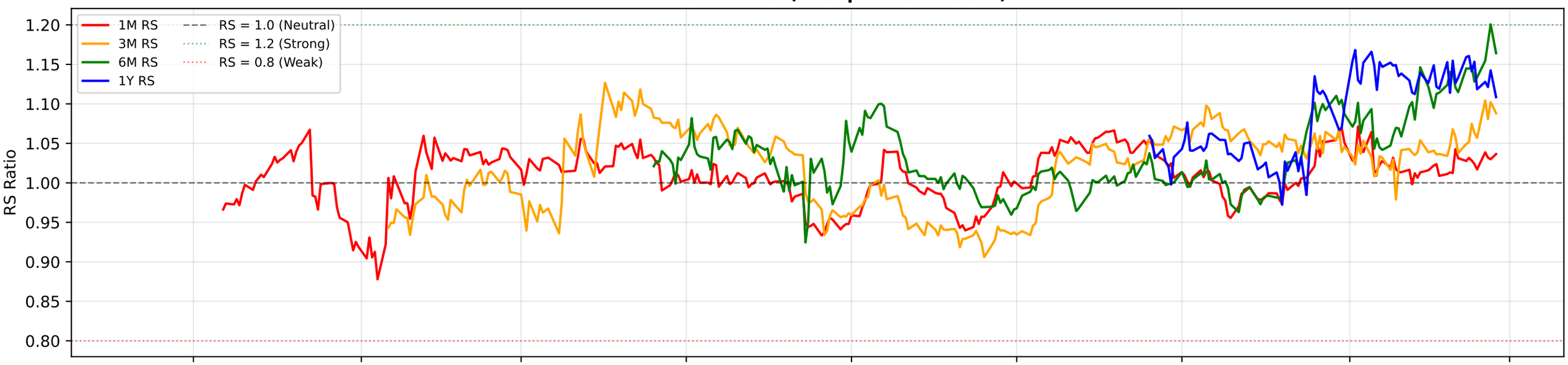


### RS Composite Score Timeline

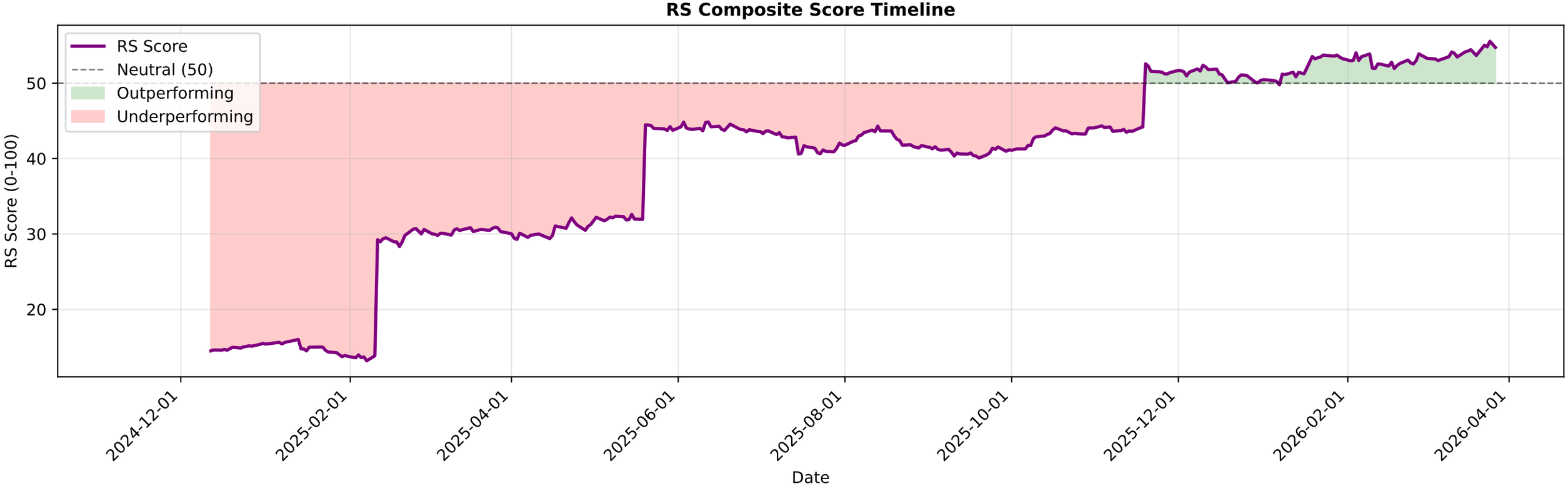

# HCLTECH.NS - EMA Crossover Summary

| | |
|---|---|
| **EMA 20:** | 1374.04 |
| **EMA 50:** | 1450.07 |
| **EMA 200:** | 1529.24 |
| **Trend Status:** | **Strong Downtrend** |

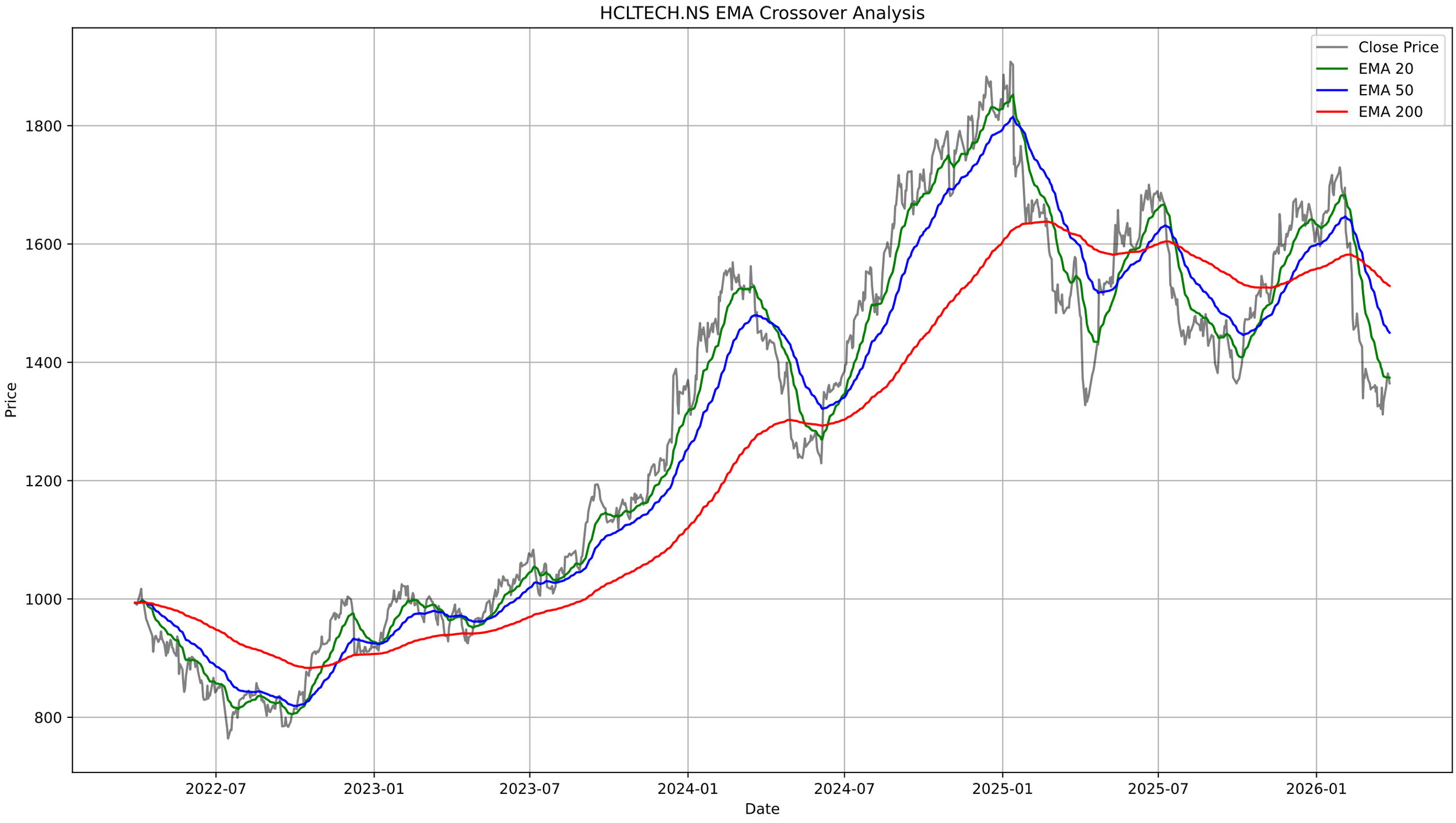
HCLTECH.NS EMA Crossover Analysis
Close Price
EMA 20
EMA 50
EMA 200
Price
1800
1600
1400
1200
1000
800
2022-07
2023-01
2023-07
2024-01
2024-07
2025-01
2025-07
2026-01
Date

# HCLTECH.NS - Bollinger Bands Summary

| | |
|---|---|
| **Current Price:** | 1364.40 |
| **Upper Band:** | 1395.92 |
| **Middle Band (SMA 20):** | 1354.61 |
| **Lower Band:** | 1313.31 |
| **%B:** | 0.6184 |
| **Band Width:** | 0.0610 |
| **Status:** | Upper Half |
| **Signal:** | None |
| **Recent Signal 1:** | **Buy Signal at 2026-02-13 00:00:00+05:30** |
| **Recent Signal 2:** | **Buy Signal at 2026-02-16 00:00:00+05:30** |
| **Recent Signal 3:** | **Buy Signal at 2026-02-24 00:00:00+05:30** |

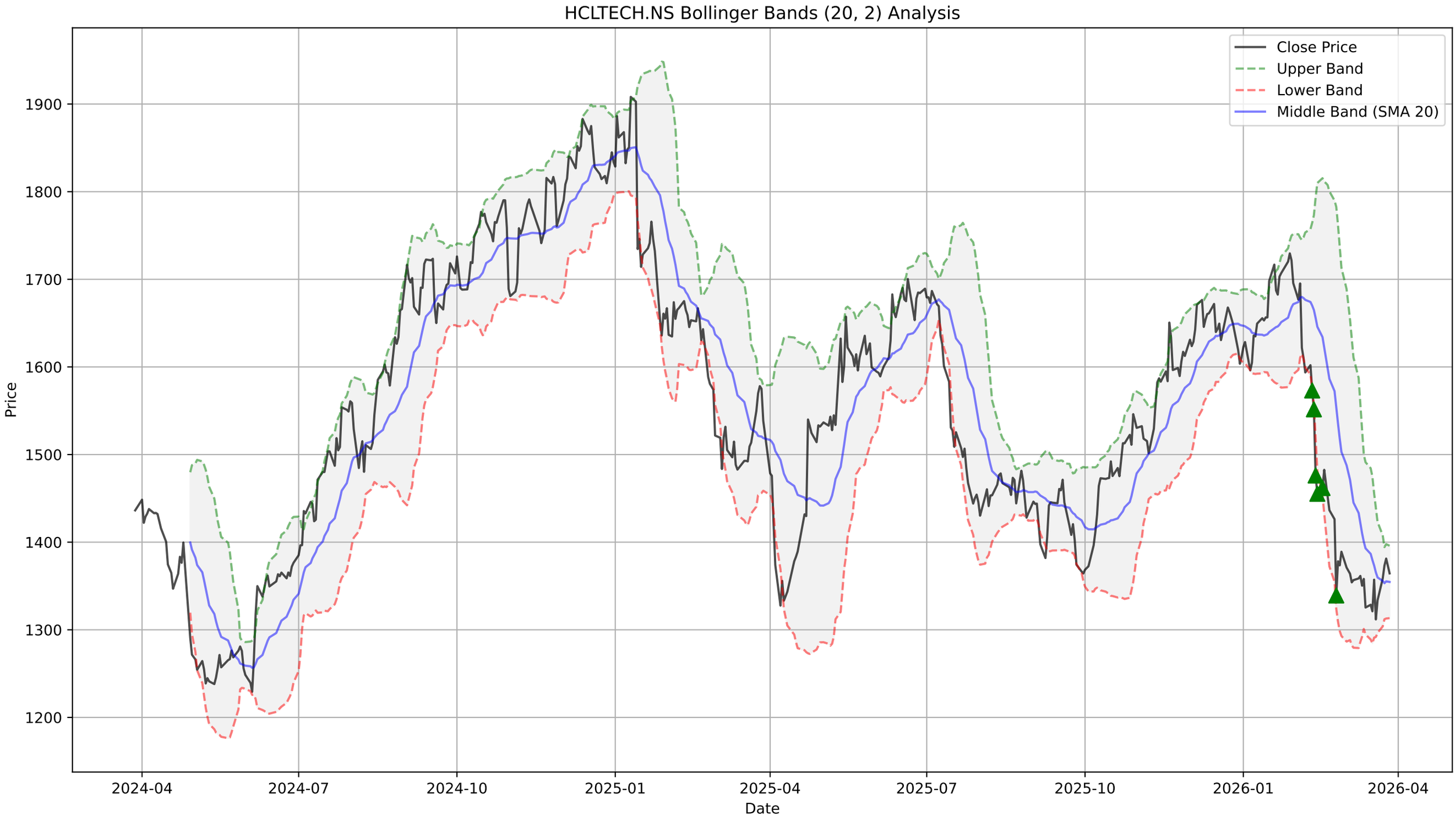
HCLTECH.NS Bollinger Bands (20, 2) Analysis
Close Price
Upper Band
Lower Band
Middle Band (SMA 20)
Price
1900
1800
1700
1600
1500
1400
1300
1200
Date
2024-04
2024-07
2024-10
2025-01
2025-04
2025-07
2025-10
2026-01
2026-04

# HCLTECH.NS - Supertrend Summary

| | |
|---|---|
| **Status:** | **DOWNTREND (Sell)** |
| **Supertrend Value:** | 1415.34 |
| **Signal Identified On:** | 2026-02-04 |

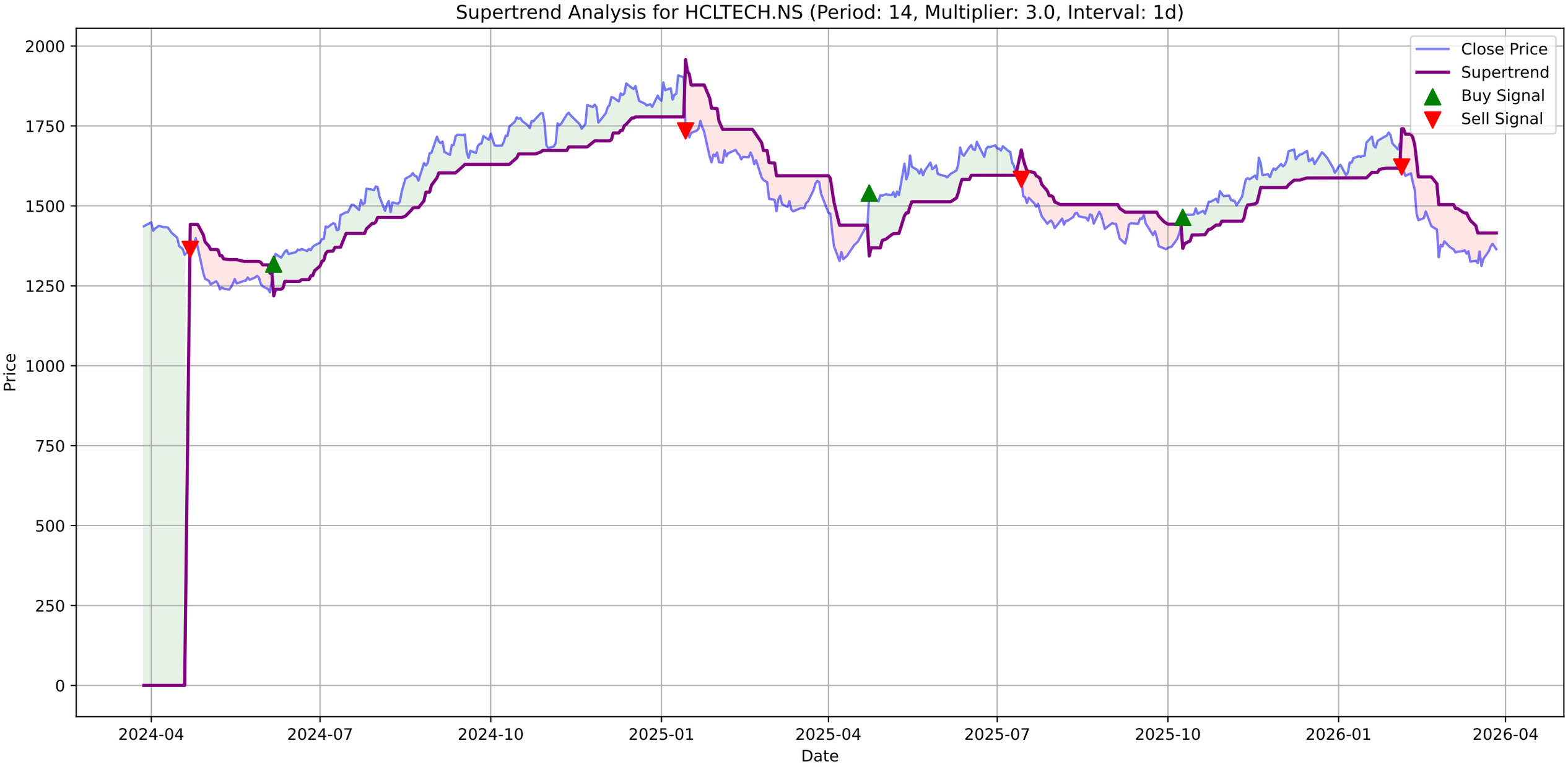
Supertrend Analysis for HCLTECH.NS (Period: 14, Multiplier: 3.0, Interval: 1d)
Close Price
Supertrend
Buy Signal
Sell Signal
Price
Date
2000
1750
1500
1250
1000
750
500
250
0
2024-04
2024-07
2024-10
2025-01
2025-04
2025-07
2025-10
2026-01
2026-04

# HCLTECH.NS - MACD Summary

| | |
|---|---|
| **MACD Line:** | -32.44 |
| **Signal Line:** | -45.60 |
| **Histogram:** | 13.16 |
| **Trend:** | **Bullish** |
| **Momentum:** | **Weakening** |
| **Signal:** | None |
| **Divergences Detected:** | 1 |
| └ **Bullish Divergence:** | Date: 2026-03-19 00:00:00+05:30, Price: 1311.80 |

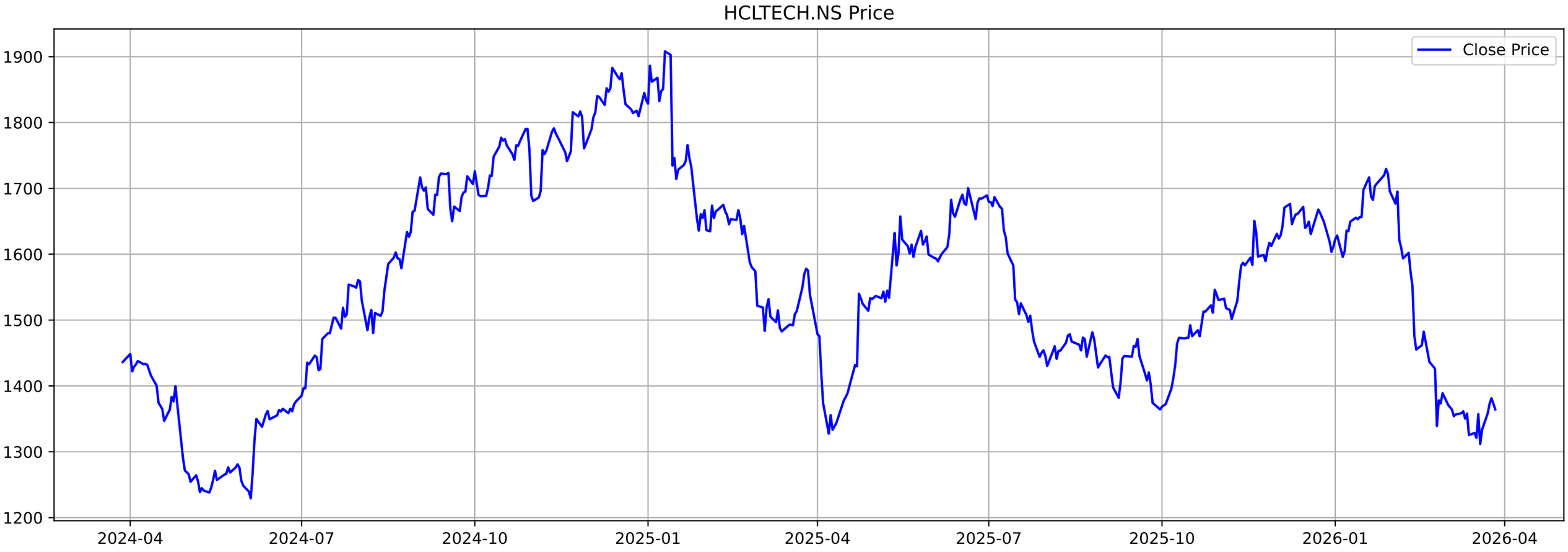
HCLTECH.NS Price
Close Price
1900
1800
1700
1600
1500
1400
1300
1200
2024-04
2024-07
2024-10
2025-01
2025-04
2025-07
2025-10
2026-01
2026-04

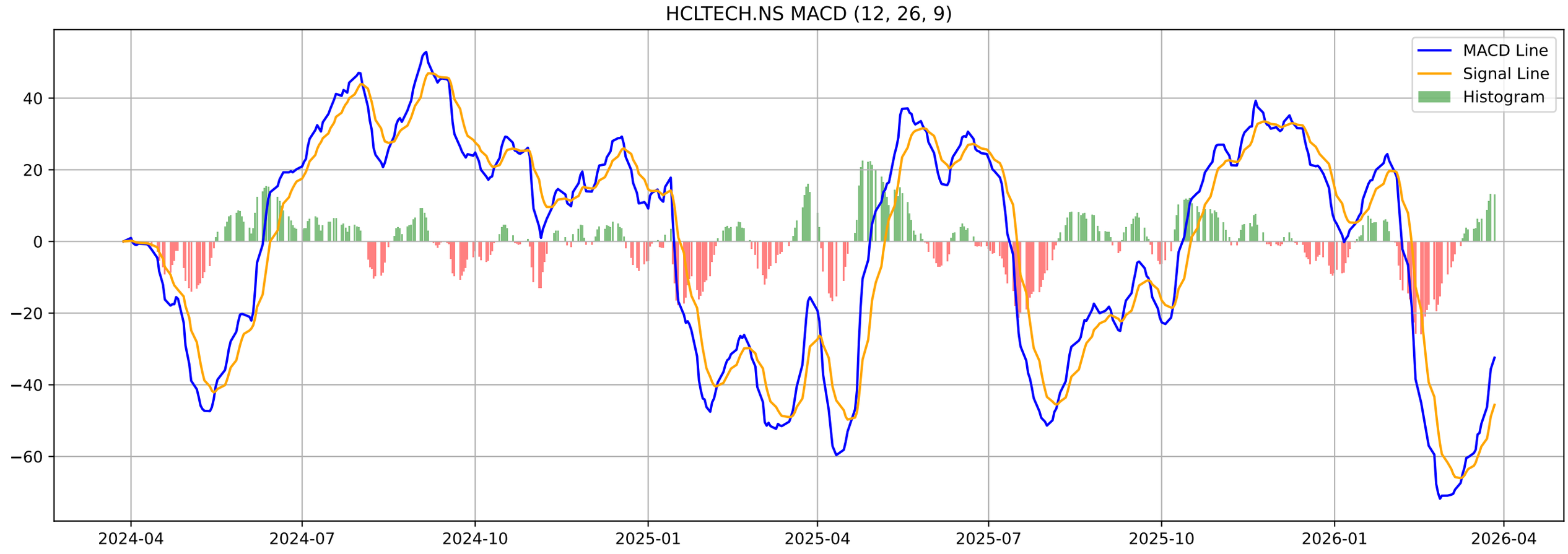
HCLTECH.NS MACD (12, 26, 9)
MACD Line
Signal Line
Histogram
40
20
0
−20
−40
−60
2024-04
2024-07
2024-10
2025-01
2025-04
2025-07
2025-10
2026-01
2026-04

# HCLTECH.NS - Volatility Squeeze Summary

| | |
|---|---|
| **BB Width:** | 0.0610 |
| **ATR:** | 40.4500 |
| **Total Signals:** | 15 |
| **Signal 1:** | BB Squeeze at 2026-01-14 00:00:00+05:30 (Price: 1656.50) |
| **Signal 2:** | BB Squeeze at 2026-01-15 00:00:00+05:30 (Price: 1656.50) |
| **Signal 3:** | BB Squeeze at 2026-03-24 00:00:00+05:30 (Price: 1373.30) |
| **Signal 4:** | BB Squeeze at 2026-03-25 00:00:00+05:30 (Price: 1381.30) |
| **Signal 5:** | BB Squeeze at 2026-03-27 00:00:00+05:30 (Price: 1364.40) |

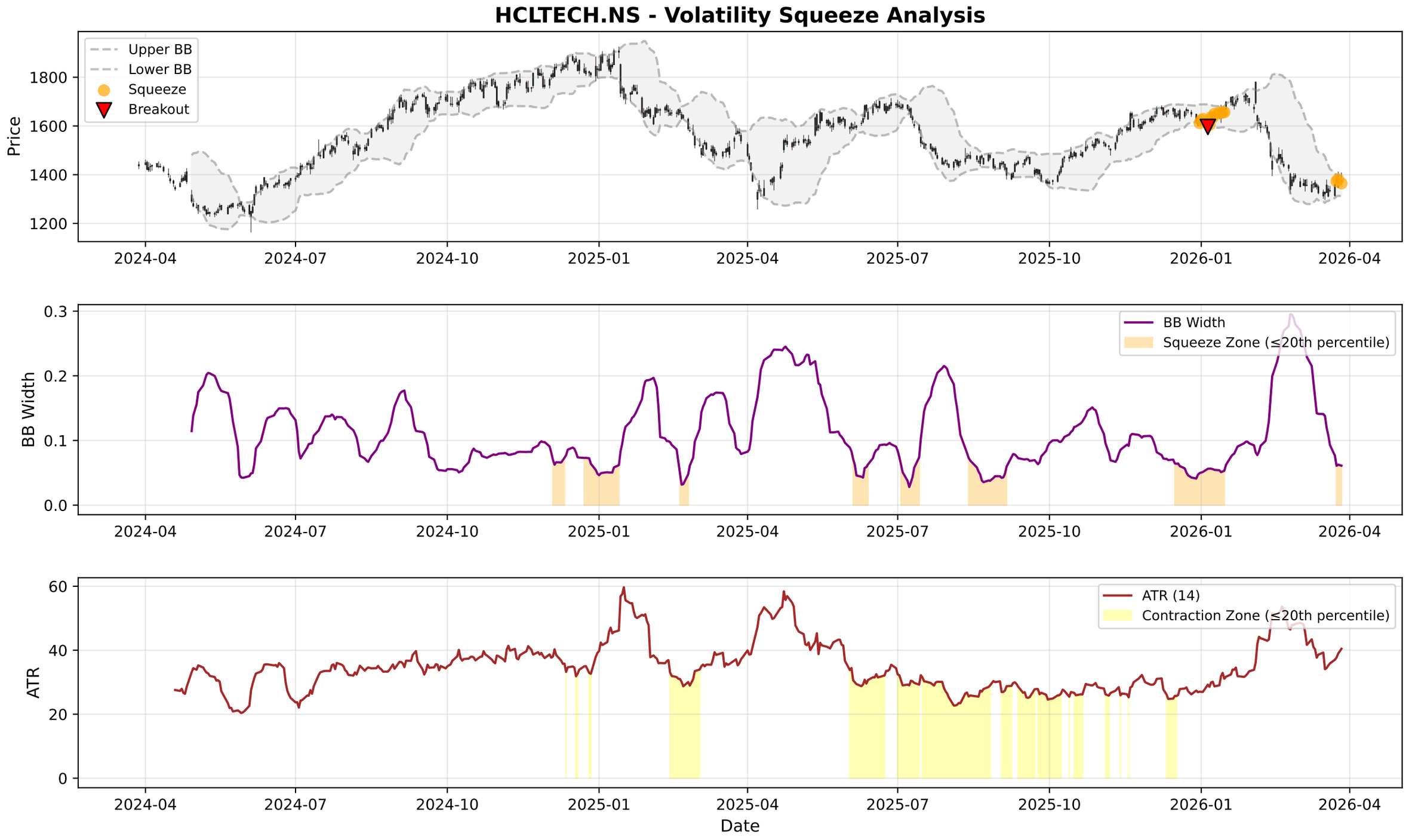
HCLTECH.NS - Volatility Squeeze Analysis
Upper BB
Lower BB
Squeeze
Breakout
Price
1800
1600
1400
1200
2024-04
2024-07
2024-10
2025-01
2025-04
2025-07
2025-10
2026-01
2026-04
BB Width
Squeeze Zone (≤20th percentile)
0.3
0.2
0.1
0.0
ATR (14)
Contraction Zone (≤20th percentile)
ATR
60
40
20
0
Date

# HCLTECH.NS - RSI-Volume Summary

| | |
|---|---|
| **Current RSI:** | 43.86 |
| **Current Volume:** | 8956139 |
| **Volume MA 20:** | 3396078 |
| **Bullish Divergences:** | 4 |
| **Bearish Divergences:** | 3 |
| **Bullish Div 1:** | Date: 2025-09-30 00:00:00+05:30, Price: 1364.25 |
| **Bullish Div 2:** | Date: 2026-03-19 00:00:00+05:30, Price: 1311.80 |
| **Bearish Div 1:** | Date: 2024-10-28 00:00:00+05:30, Price: 1790.21 |
| **Bearish Div 2:** | Date: 2025-12-08 00:00:00+05:30, Price: 1676.46 |

# HCLTECH.NS RSI-Volume Divergence Analysis

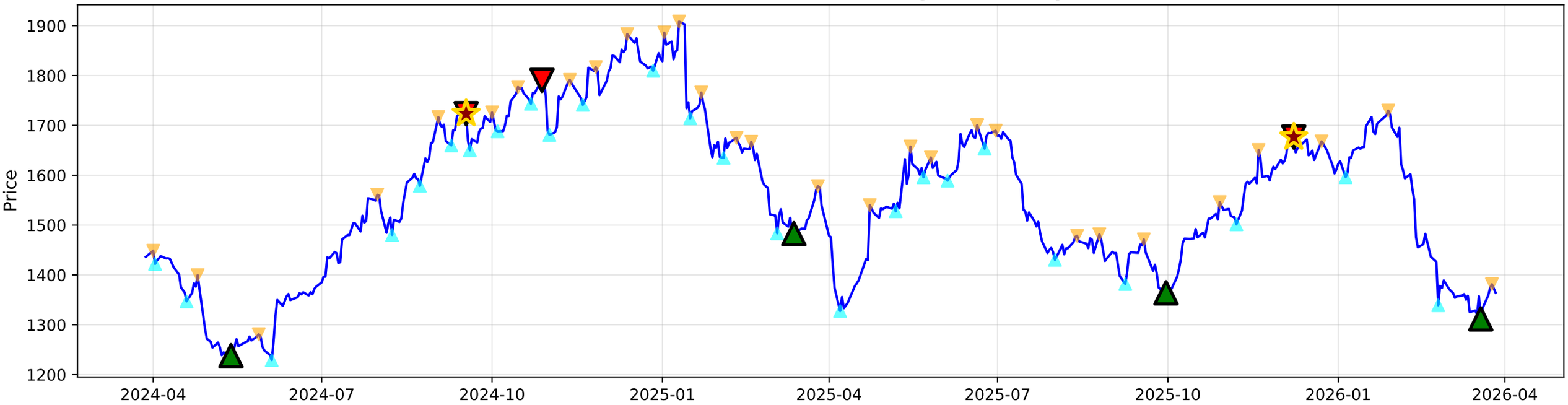


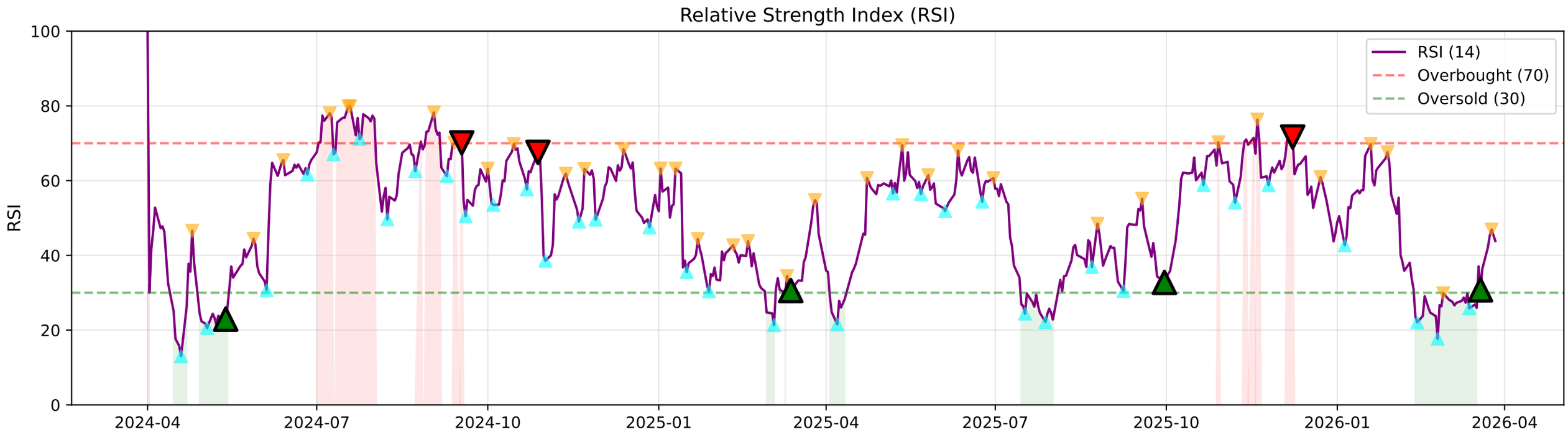


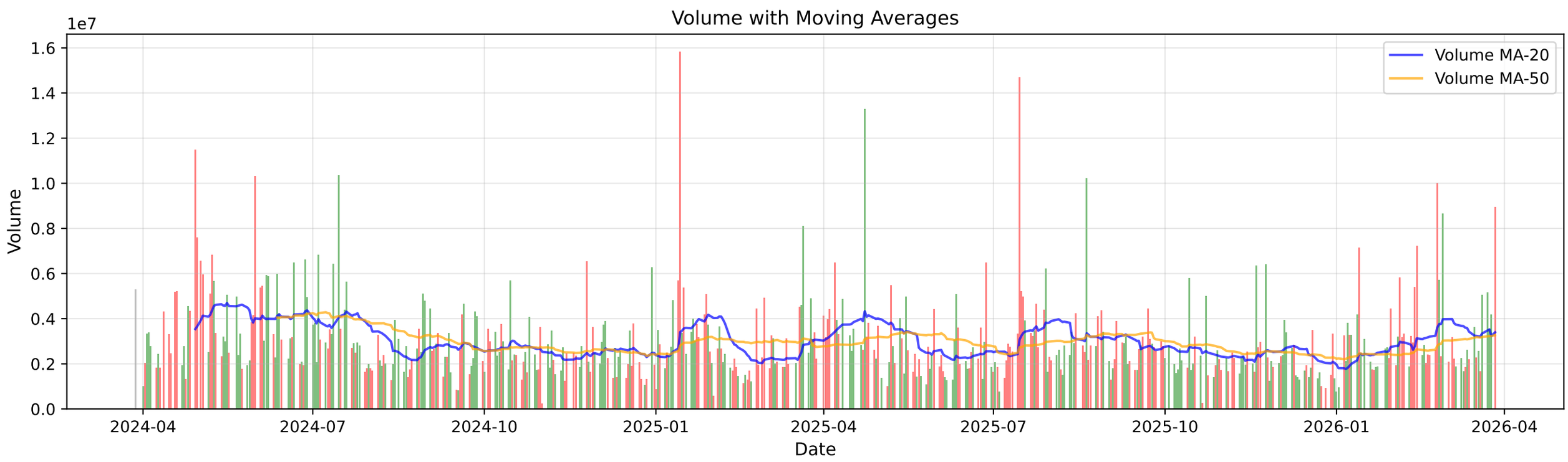

# HCLTECH.NS - Volume Analysis

| | |
|---|---|
| **═══ VOLUME ANALYSIS ═══:** | |
| **Status:** | **39 Signals Detected** |
| **:** | |
| **2026-02-06 [-]:** | Distribution Day |
| **2026-02-11 [-]:** | Distribution Day |
| **2026-02-13 [-]:** | Distribution Day |
| **2026-03-19 [+]:** | **Selling Exhaustion (Bullish Div)** |
| **2026-03-27 [-]:** | Distribution Day |

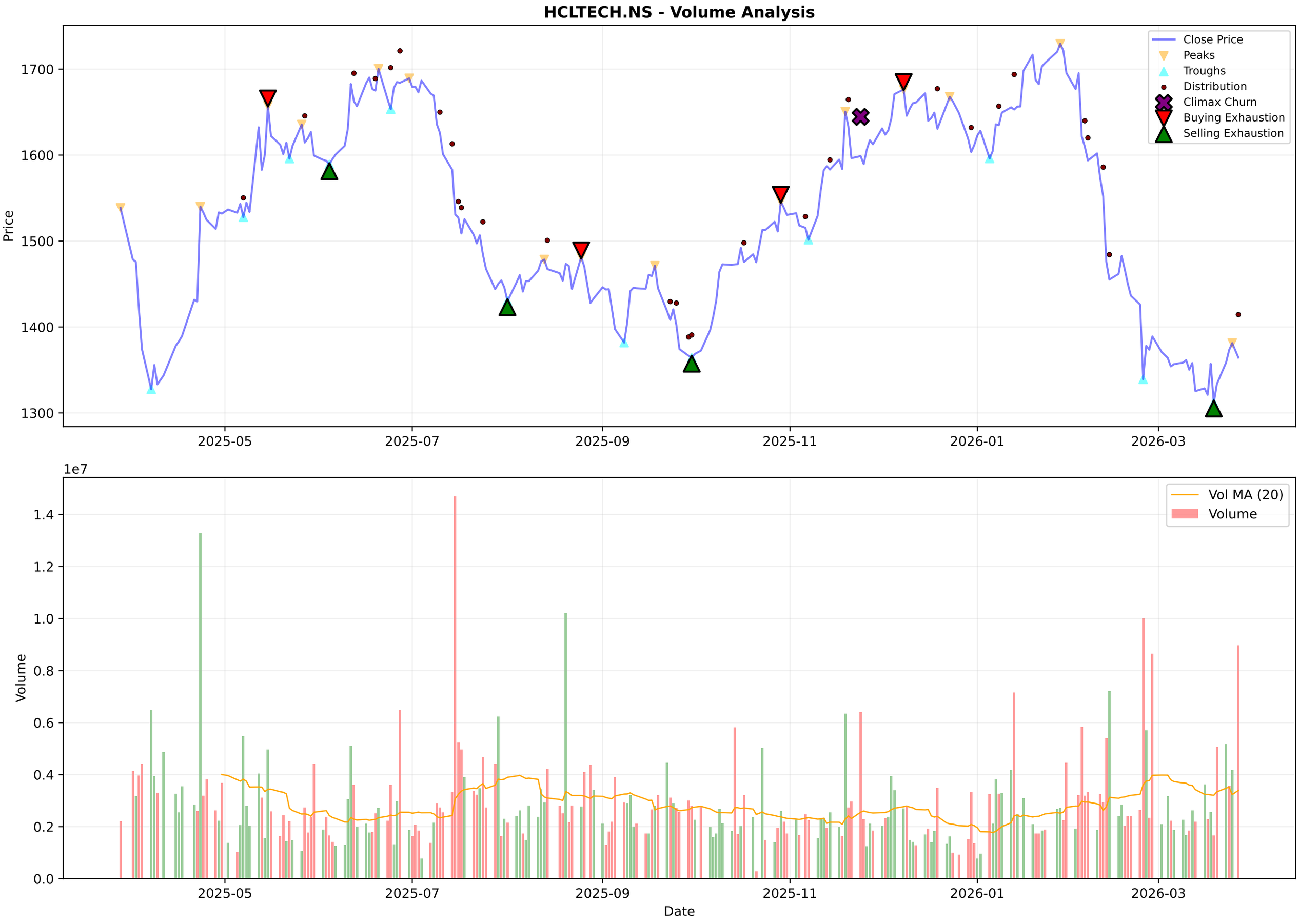
HCLTECH.NS - Volume Analysis
Close Price
Peaks
Troughs
Distribution
Climax Churn
Buying Exhaustion
Selling Exhaustion
Price
1700
1600
1500
1400
1300
2025-05
2025-07
2025-09
2025-11
2026-01
2026-03
1e7
Vol MA (20)
Volume
Volume
1.4
1.2
1.0
0.8
0.6
0.4
0.2
0.0
Date

# HCLTECH.NS - Candlestick Classification Summary

| | |
|---|---|
| **═══ CANDLESTICK CLASSIFICATION ═══:** | |
| **Latest Classification:** | **Seller Control** |
| **Recent Trend Score (10-day avg):** | -0.20 |
| **:** | |
| **Distribution:** | |
| **No Control:** | 113 |
| **Seller Control:** | 60 |
| **Buyer Control:** | 52 |
| **Buyer Strong Control:** | 2 |
| **Seller Strong Control:** | 1 |

HCLTECH.NS - Candlestick Classification
Seller Strong Control
Seller Control
No Control
Buyer Control
Buyer Strong Control
Price
1800
1700
1600
1500
1400
1300
1e7
Volume
1.50
1.25
1.00
0.75
0.50
0.25
0.00
2025-07-08
2025-08-01
2025-08-29
2025-09-24
2025-10-21
2025-11-18
2025-12-12
2026-01-08
2026-02-04
2026-03-02
Date

## Multi-Timeframe Supertrend Analysis

| Timeframe | Status | Value | Last Price | Signal Date |
|---|---|---|---|---|
| 1 Week | **DOWNTREND (Sell)** | 1565.39 | 1364.4 | 2026-02-09 |
| 1 Day | **DOWNTREND (Sell)** | 1415.34 | 1364.4 | 2026-02-04 |
| 15 Min | **DOWNTREND (Sell)** | 1382.31 | 1364.4 | 2026-03-25 |

## Multi-Timeframe MACD Analysis

| Timeframe | Trend | Momentum | Signal |
|---|---|---|---|
| 1 Week | **Bearish** | Weakening | No Signal |
| 1 Day | **Bullish** | Weakening | No Signal |
| 15 Min | **Bearish** | Strengthening | No Signal |

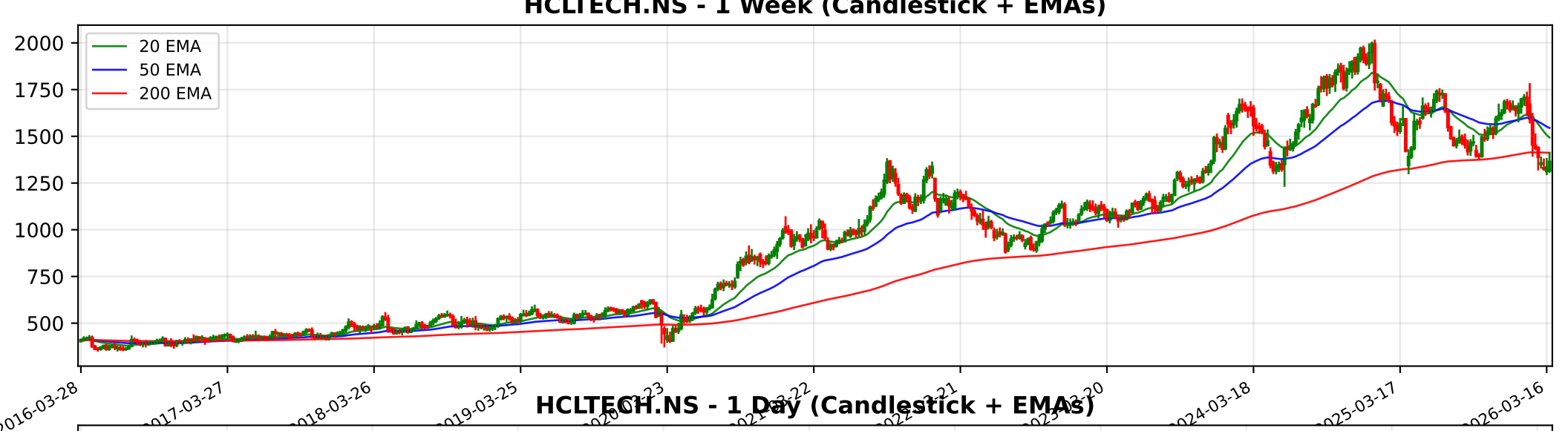
HCLTECH.NS - 1 Week (Candlestick + EMAs)
20 EMA
50 EMA
200 EMA
2000
1750
1500
1250
1000
750
500
2016-03-28
2017-03-27
2018-03-26
2019-03-25
2024-03-18
2025-03-17
2026-03-16

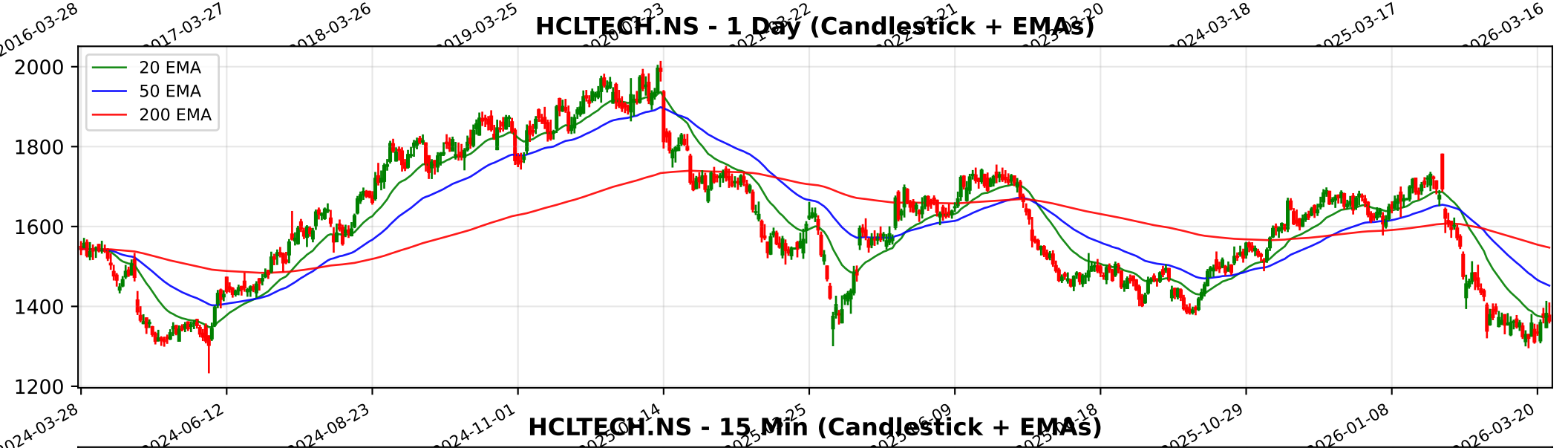
HCLTECH.NS - 1 Day (Candlestick + EMAs)
20 EMA
50 EMA
200 EMA
2000
1800
1600
1400
1200
2024-03-28
2024-06-12
2024-08-23
2024-11-01
2025-10-29
2026-01-08
2026-03-20

HCLTECH.NS - 15 Min (Candlestick + EMAs)
20 EMA
50 EMA
200 EMA
1700
1600
1500
1400
1300
01-28
02-04
02-10
02-16
02-20
02-26
03-04
03-10
03-16
03-20
03-27

Trendlyne Snapshot - HCLTECH_main

Markets | MarketMind AI | Baskets | Alerts | F&O | MF | Reports | Screeners | Subscribe | Superstars | Portfolio | Watchlist | Insider Trades | Results | More

Search Stock, IPO, MF

MARKETS / SECTOR : SOFTWARE & SERVICES / INDUSTRY : IT CONSULTING & SOFTWARE / HCL TECHNOLOGIES LTD.

# HCL Technologies Ltd.

Ask MarketMind AI v1.5

NSE: HCLTECH | BSE: 532281

HCL Technologies Live Share Price Today, Share Analysis and Chart

Mid-range Performer | In 6 Starfolio Baskets

IRAN WAR IMPACT The impact of the ongoing conflict in the Middle East on HCL Technologies Ltd. (HCLTECH) is categorized as minimal to low, primarily due to the company's diversified global delivery model and limited direct revenue exposure to the affected re... Read More

1364.40 -16.90 (-1.22%)

↓ 52W Low on Mar 17, 2026

9.1M NSE+BSE Volume High volume today

NSE 27 Mar, 2026 3:31 PM (IST)

Watchlist | Portfolio | Alert | My Notes

Overview | FORECASTER | STOCK REPORT | Buy Sell Zone | F&O | Financials | News | Reports | Technicals | Shareholding | Deals | Corporate Actions | Alerts | About

Durability score 65.0 / 100 — High Financial Strength

Valuation Score 36.8 / 100 — Mid Valuation

Momentum Score 40.2 / 100 — Technically Neutral

Analyst Price Target — FORECASTER

1,654

1Yr Price target upside is 21%

Mid-range Performer These stocks have strong quality. Their reasonable financials and technicals make them potentially attractive to i... View Similar | Embed DVM

DVM | Key Metrics | Price Chart | Forecaster | Financials | Technicals | Shareholding | Deals | Documents | Corporate actions | Company Profile

20 | 9 | 6 | 1

SWOT Analysis

## Check Before You Buy

VIEW FULL CHECKLIST

High rank 13 Positive • 10 Negative

56.5% Pass in checklist

0 | 45 | 55 | 100

## PE Valuation Check

Right Now Undervalued 10.9%

1 Year Forward Undervalued 17.8%

INSIGHT HCL Technologies is undervalued at both current PE and future earnings estim

## HCL Technologies Key Metrics

Preset Metrics: Preset Metrics

| ROE Ann. % | Broker Average Target | Market Capitalization | Price to Book |
|---|---|---|---|
| 25 | 1,797.75 | 370,252.5 | 4.9 |

# Trendlyne Snapshot - HCLTECH_forecaster

Markets | MarketMind AI | Baskets | Alerts | F&O | MF | Reports | Screeners | Subscribe | Superstars | Portfolio | Watchlist | Insider Trades | Results | More

Search Stock, IPO, MF

MARKETS / SECTOR : SOFTWARE & SERVICES / INDUSTRY : IT CONSULTING & SOFTWARE / HCL TECHNOLOGIES LTD.

## HCL Technologies Ltd.

NSE: HCLTECH | BSE: 532281

Mid-range Performer | In 6 Starfolio Baskets

Download real time STOCK REPORT

**1364.40** -16.90 (-1.22%)

↓ 52W Low on Mar 17, 2026

**9.1M** NSE+BSE Volume | High volume today

NSE 27 Mar, 2026 3:31 PM (IST)

Watchlist | Portfolio | Alert | My Notes

Overview | FORECASTER | STOCK REPORT | Buy Sell Zone | F&O | Financials | News | Reports | Technicals | Shareholding | Deals | Corporate Actions | Alerts | About

## HCL Technologies - HCLTECH - stock price prediction, stock forecast, target price, analyst ratings from 41 analysts

HCL Technologies has a share price target of Rs 1654, revenue growth forecast of 11.0%, and profit growth estimate of -1.8% for FY26, based on top 41 analyst calls.

## HCL Technologies FORECASTER - Analyst Estimates

FORECASTER DASHBOARD →

### SHARE PRICE TARGET FORECAST

12 MONTH ESTIMATE

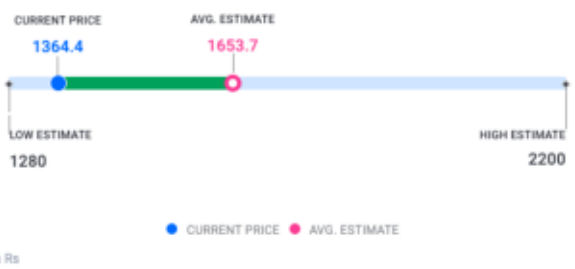


↑ HIT HCL Technologies's share price target is above the current price, with an upside of 21.2%

### EPS FORECAST

QUARTER | ANNUAL

↓ MISS HCL Technologies's EPS was lower than average estimate 2 times in past 3 years

### CONSENSUS RECOMMENDATION

41 ANALYST Recommendations

HOLD

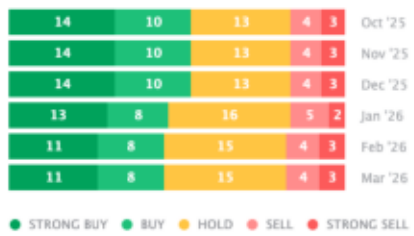


The consensus recommendation from 41 analysts for HCL Technologies is HOLD