© 2026 Stock Research. All Rights Reserved.

Strategic Trading Analysis

Step 1: Audit the Data

- **Data Present:** Multi-timeframe price charts (Weekly, Daily, 15-Min), Moving Averages (20, 50, 200 EMA), momentum oscillators (RSI, MACD), volatility indicators (Bollinger Bands, Volatility Squeeze), trend-following indicators (Supertrend), volume analysis (distribution days, buying exhaustion), and fundamental/analyst summaries.
- **Data Missing:** Order book depth (Level 2 data), options chain/open interest data, and broader macroeconomic or sector-specific news catalysts that may be driving the recent sell-off.
- **Confidence Level: High**. The provided report is exceptionally comprehensive, offering a robust blend of long-term fundamentals and multi-timeframe technical indicators necessary for intermediate-term positional trading.

Step 2: Analyze the Setup

- **Price Structure:** The stock has suffered a significant correction from its recent peak near INR 6200, establishing a series of lower highs and lower lows.
- **Trend Direction:** The trend is definitively bearish. The Multi-Timeframe Supertrend analysis is signaling "DOWNTREND" across the Weekly, Daily, and 15-minute charts. Crucially, the daily price (INR 5143.00) has broken below the primary long-term trend indicator, the 200-day EMA (INR 5225.30), placing the stock in a structural intermediate-term downtrend.
- **Momentum & Volume:** Momentum indicators confirm the bearishness. The Daily MACD is in a bearish configuration below the zero line, and the RSI is weak at 41.58. Furthermore, recent volume analysis indicates multiple "Distribution Days" and "Buying Exhaustion" signals in February 2026, showcasing clear seller dominance.
- **Confluence:** While the long-term fundamentals and analyst targets (INR 6119) suggest underlying value, the technical confluence is overwhelmingly negative. Entering a long position at this juncture would be akin to catching a falling knife, directly contradicting a risk-averse, trend-following approach.

Step 3: Formulate the Recommendation

Based on the current technical deterioration, my recommendation is **NO**, do not enter this stock right now.

Why Invalid: The setup lacks any confirmed technical reversal. Trading below the 20, 50, and 200 EMAs with active distribution days and a bearish Weekly/Daily Supertrend indicates that downside risk remains elevated. Capital should be preserved until buyers prove they have regained control of the tape.

Conditional Plan: To establish a high-probability positional trade targeting a 5%-15% upside, wait for price action to stabilize and trap late short-sellers.

- **Condition to Buy:** A decisive Daily candle close back above the 200-day EMA (reclaiming structural support), accompanied by a bullish MACD crossover and above-average trading volume to confirm institutional accumulation.
- **Entry Price:** INR 5275.00 (Triggered upon confirmed daily close above the 200 EMA to avoid false breakouts).
- **Stop Loss:** INR 4980.00 (A hard stop placed just below the recent psychological INR 5000 level and the lower Bollinger Band, representing roughly a 5.5% risk).
- **Take Profit:** INR 5800.00 (Initial target at the previous consolidation zone/resistance level, representing a ~10% upside and yielding a near 1:2 risk-to-reward ratio).

© 2026 Stock Research. All Rights Reserved.

Candlestick Classification Analysis

As a seasoned Candlestick and Price Action Trader, I have reviewed the Candlestick Classification Summary (Page 20) and the visual charting (Page 21) for **HEROMOTOCO.NS**.

By applying your specific 5-step classification algorithm-which rigorously tests for conviction through ATR-normalized body size, close position, wick rejections, and volume multipliers-here is my professional interpretation and forward-looking prediction.

1. The Current State of Price Action

Looking at the summary on Page 20 and the far right of the chart on Page 21, we are currently looking at a very specific market psychology:* **Latest Classification: No Control (Grey/0)*** **Recent Trend Score (10-day avg): -0.50**

What the algorithm is telling us: A "No Control" (0) reading means the most recent daily candles possess small bodies relative to the ATR, likely have wicks on both sides, and are closing near their midpoints. Crucially, the volume multiplier (Step 4) is not triggering any confirmation. The market has paused. However, the 10-day average of **-0.50** indicates that the underlying current is still being dictated by sellers.

2. Chart Interpretation (Page 21)

When we zoom out slightly to view the structural context on the right side of the chart:* **The Dominant Trend is Down:** Following the peak near 6200, the stock has cascaded downward. The visual representation shows a clear sequence of lower highs and lower lows.* **Dominance of Sellers:** In the recent downward leg from ~5700 down to the current ~5143 level, the chart is dominated by "Seller Control" (Light Red/-1) candles. According to the algorithm, this means sellers are consistently printing moderate-to-strong bearish bodies with closes near the lows, validated by steady volume.* **Total Absence of Buyers:** This is the most glaring takeaway. In the entire recent downward swing, there is an absolute drought of "Buyer Control" (Light Green/+1) or "Buyer Strong Control" (Dark Green/+2) candles. According to your algorithm (Step 1 & 2), buyers are completely failing to print large bodies or close prices near the daily highs. * **The Current Consolidation:** The latest cluster of "No Control" (Grey) candles at the bottom of this move is forming a tight, low-volatility consolidation base.

3. Price Prediction: **Bearish** Continuation (Downside)

Based on the classification algorithm, **the highest probability for the future price movement is to the downside.**

Here is the price action logic behind this prediction:Indecision (No Control/0) does not mean reversal; it means a pause. When a "No Control" phase occurs immediately after a strong, algorithmically confirmed

© 2026 Stock Research. All Rights Reserved.

selling wave, it typically forms a **bearish continuation pattern** (like a bear flag or a pennant).

Because your algorithm requires volume and strong closes to print a Buyer Control (+1 or +2) signal, the current grey candles tell us that institutional buyers have *not* stepped in to view this ~5143 level as a value area. The volume is drying up (Step 4 weakening), meaning the current pause is due to a temporary exhaustion of sellers, not the initiation of new buying. Once the market digests this pause, the dominant sellers (-0.50 10-day average) are highly likely to retake control and push the price to new local lows.

4. The Trader's Action Plan

As a price action trader, I trade probabilities, not certainties. Here is how to play the coming sessions based on this algorithm:

- **The Short/Sell Trigger:** Wait for a daily close that prints a **"Seller Control" (-1)** or **"Seller Strong Control" (-2)** candle breaking below the current grey consolidation block. If the algorithm detects a candle with a body >1.5 ATR, closing in the lower 20% of its range, with a volume multiplier >1.3x, it will signal a high-probability breakdown.
- **Invalidation (When to abandon the bearish bias):** Do not attempt to "catch the falling knife" or buy the dip right now. The bearish prediction is only invalidated if the algorithm suddenly prints a **"Buyer Strong Control" (+2)** candle. We would need to see a violent rejection of the lows (Step 3 long lower wick), a large green body, a close near the highs, and high volume to prove the trend has shifted. Until that dark green candle appears, sellers own this chart.

News & Analyst Targets

As a stock research analyst, here is the latest intelligence and analysis on **Hero MotoCorp Ltd. (HEROMOTOCO)** for the week of March 28, 2026.

1) Latest News for HEROMOTOCO This Week

- **Bearish Trading Momentum:** In the trading week leading up to March 27, 2026, HEROMOTOCO stock faced notable selling pressure, falling nearly 2.8% on Friday to close around INR 5,143. The stock has experienced a broader 7.6% decline over the past two weeks, slipping below key technical support levels.
- **Strong Early 2026 Sales Data:** Despite the recent stock dip, Hero MotoCorp is riding on stellar underlying volume growth. The company reported a 33.3% surge in wholesales during the opening months of 2026, maintaining a commanding position in the rapidly growing Indian two-wheeler market.
- **Dividend Payout Conclusion:** The company successfully concluded its interim dividend payout in early March. The board approved an increased interim dividend of INR 110 per equity share (a 10% hike YoY, translating to a 5,500% rate), reflecting management's focus on strong shareholder cash returns despite a shifting market.

2) Upgrades and Downgrades from Brokerages

The brokerage sentiment around Hero MotoCorp has tilted toward caution in the near term, heavily influenced by valuation metrics and market share dynamics:* **Jefferies (Downgrade):** Jefferies downgraded Hero MotoCorp from 'Hold' to '**Underperform**' and slashed its price target from INR 5,550 to INR 4,950. The downgrade was driven by fading GST-led demand boosts, structural erosion in market share (which dipped to 21% in recent registration data), and the belief that the stock's recent rally was strictly valuation-driven and

© 2026 Stock Research. All Rights Reserved.

unsustainable.* **Short-term/Technical Downgrades:** Heading into late March 2026, technical analysts from brokerages like HDFC Securities have downgraded the stock to a near-term "**Sell**" due to the stock breaking below its immediate moving average support of INR 5,104. * **Maintained Ratings:** Entering 2026, brokerages like UBS and Kotak maintained their "**Sell**" ratings due to competitive pressures, while Emkay Global bucked the trend by maintaining a "**Buy**" rating, betting on a broader rural volume recovery.

3) Other News Directly or Indirectly Impacting HEROMOTOCO

- **EV Subsidy Extension (Indirect/Direct Positive):** The Indian government is reportedly planning to extend the PM e-Drive subsidies for electric two-wheelers by three months (until June 2026). With INR 1,260 crore out of the INR 1,772 crore EV budget already utilized, this short-term extension prevents an immediate price shock for consumers and directly benefits sales for Hero's EV brand, *Vida*.
- **Sector Growth vs. Geopolitical Caution (Macro Impact):** The broader Indian two-wheeler industry registered an exceptional 35.2% YoY growth recently. However, the Society of Indian Automobile Manufacturers (SIAM) and automobile dealer federations have warned that escalating geopolitical tensions in the Middle East and ongoing supply chain disruptions are starting to cool down new buyer inquiries. The market is transitioning from a "rapid post-downturn recovery" to a more normalized, cautious growth pace.
- **Intensifying Competition (Indirect Impact):** Honda has aggressively accelerated its sales (up 31.3%) in early 2026 to briefly overtake Hero for absolute market leadership in specific monthly wholesale metrics. Furthermore, premiumization trends in urban centers are pushing consumers away from the 100cc entry-level commuter bikes-Hero's historical cash cow-toward 125cc+ models and premium scooters.

4) Latest Targets from Analyst Community and Brokerages

Below is a consolidated summary of the most recent 2026 long-term price targets and ratings issued by major brokerages and consensus models for HEROMOTOCO:

Brokerage / Research Firm	Rating	Target Price (INR)	Key Rationale / Notes
Emkay Global	Buy	INR 6,300	Optimistic on sustained rural volume recovery and product mix.
CLSA	Hold	INR 5,913	Maintained neutral stance entering early 2026.
Jefferies	Underperform	INR 4,950	Downgraded due to market share erosion and stretched valuations.
UBS	Sell	INR 4,800	Persistent concerns over long-term entry-level ICE segment decline.
Kotak	Sell	INR 4,625	Maintained bearish view on pricing power and margin pressures.
Trendlyne Consensus	Average	INR 5,985	Aggregate average based on 13 active analyst reports.
Wall Street Consensus	Average	INR 6,356	12-month blended forecast from international quantitative models.

© 2026 Stock Research. All Rights Reserved.

(Note: The stock's last traded price was approximately INR 5,143 as of March 27, 2026)

Stock Detailed Analysis Report

HEROMOTOCO.NS

Current Price: ₹5143.00

Generated: 2026-03-28 12:06

HEROMOTOCO.NS - 3 Year Daily Price Chart

Long-term Fundamental Analysis (4 Years)

Metric	Is Growing?	Accelerating?	1Y Growth	3Y CAGR
Revenue	Yes	No	8.28%	12.00%
Net Income	Yes	No	16.92%	23.63%
ROE	Yes	No	7.38%	15.83%
EPS	Yes	No	16.87%	23.60%

Short-term Fundamental Analysis (6 Quarters)

Metric	Is Growing?	Recent QoQ	Avg QoQ
Revenue	Yes	2.20%	5.65%
Net Income	Yes	-3.16%	6.32%
ROE	Yes	3.41%	3.41%
EPS	No	-3.13%	-7.43%

HEROMOTOCO.NS - Relative Strength Analysis

═══ OVERVIEW ═══:	
Benchmark Index:	^CNXAUTO
Sector:	Auto
Classification:	**Emerging Leader**
RS Score:	55.2/100
:	
═══ RS RATIOS ═══:	
1M RS:	**1.071 [Leader]**
3M RS:	**1.054 [Leader]**
6M RS:	**1.091 [Leader]**
1Y RS:	**1.290 [Strong]**
:	
═══ TURNAROUND ANALYSIS ═══:	
Turnaround Status:	**Not Detected**
:	
SIGNAL CRITERIA::	
✓ **Emerging RS:**	1M (1.071) > 3M (1.054)
✗ **Medium-term Lagging:**	**Not lagging**
✗ **Performance Improving:**	**Not improving**

Relative Strength Analysis: HEROMOTOCO.NS vs ^CNXAUTO
Classification: Emerging Leader

Price Performance Comparison (Normalized)

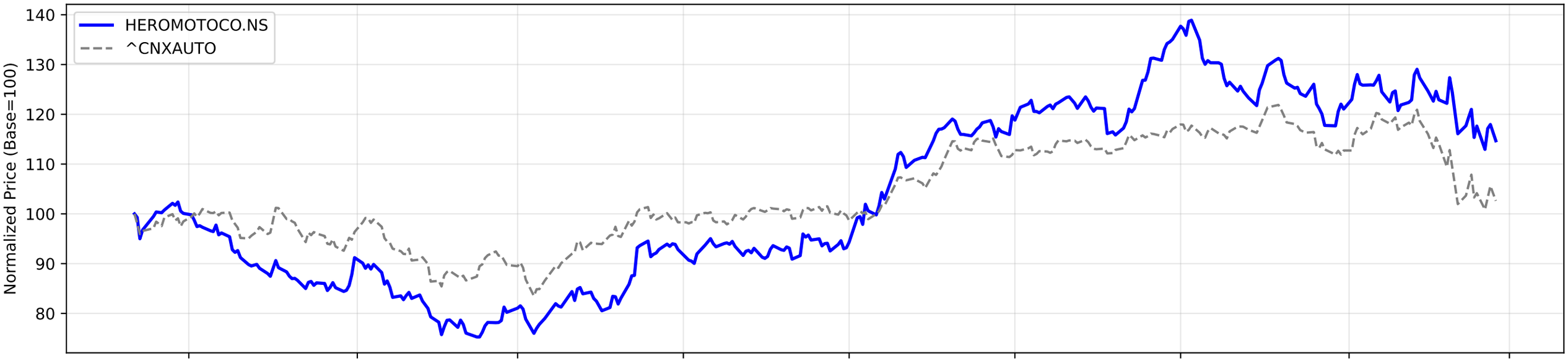

RS Ratio Trends (Multiple Timeframes)

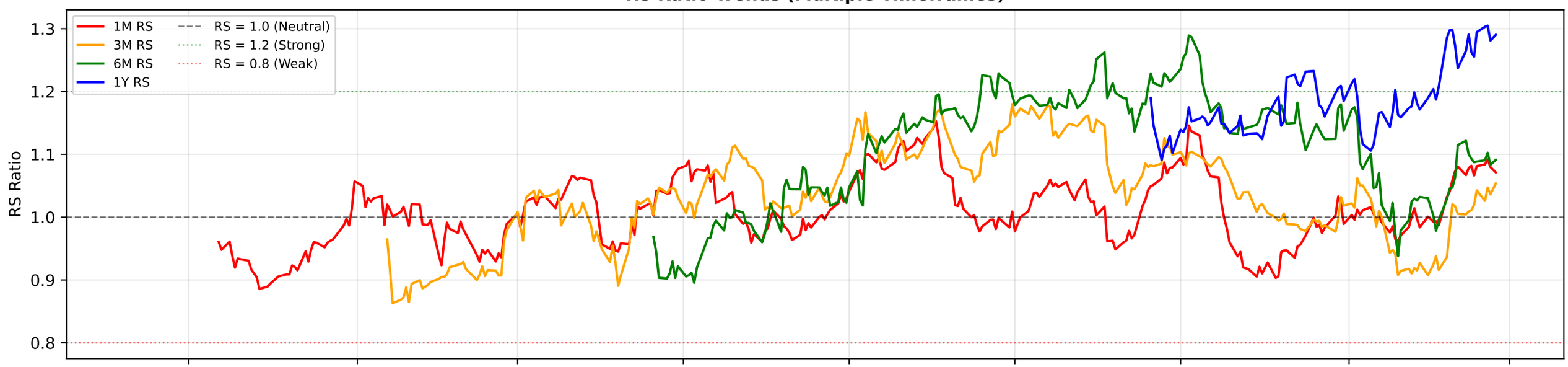

RS Composite Score Timeline

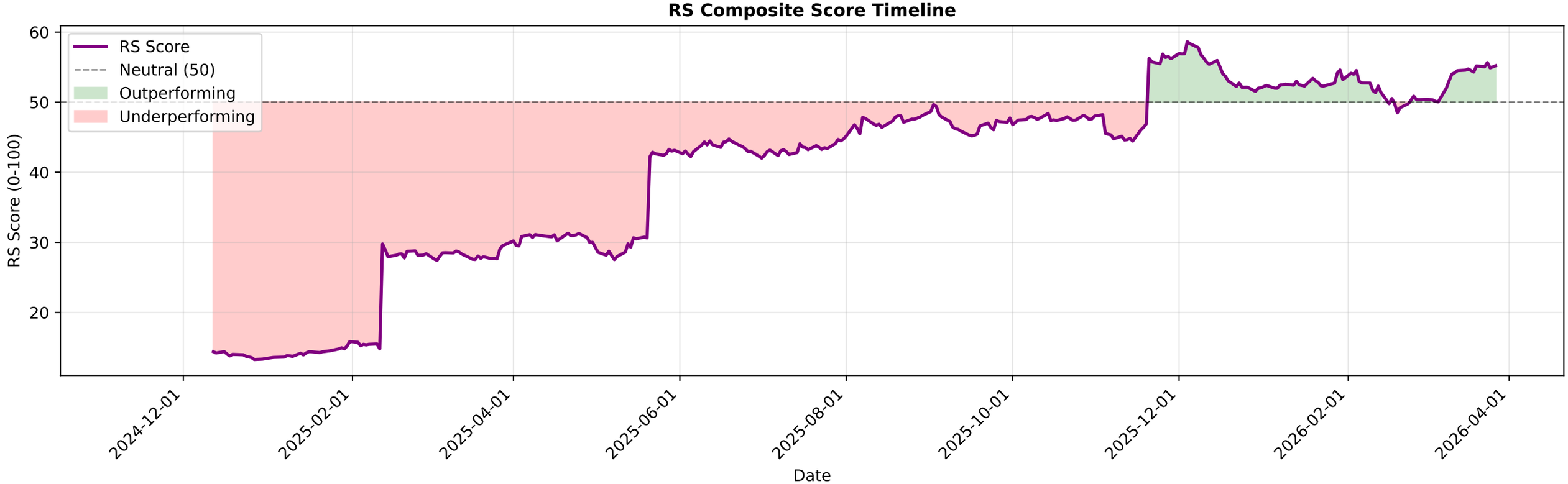

HEROMOTOCO.NS - EMA Crossover Summary

EMA 20:	5358.06
EMA 50:	5472.67
EMA 200:	5225.30
Trend Status:	**Short-term Downtrend**
Golden Cross Date:	2025-07-17 00:00:00+05:30
Golden Cross Price:	4293.72

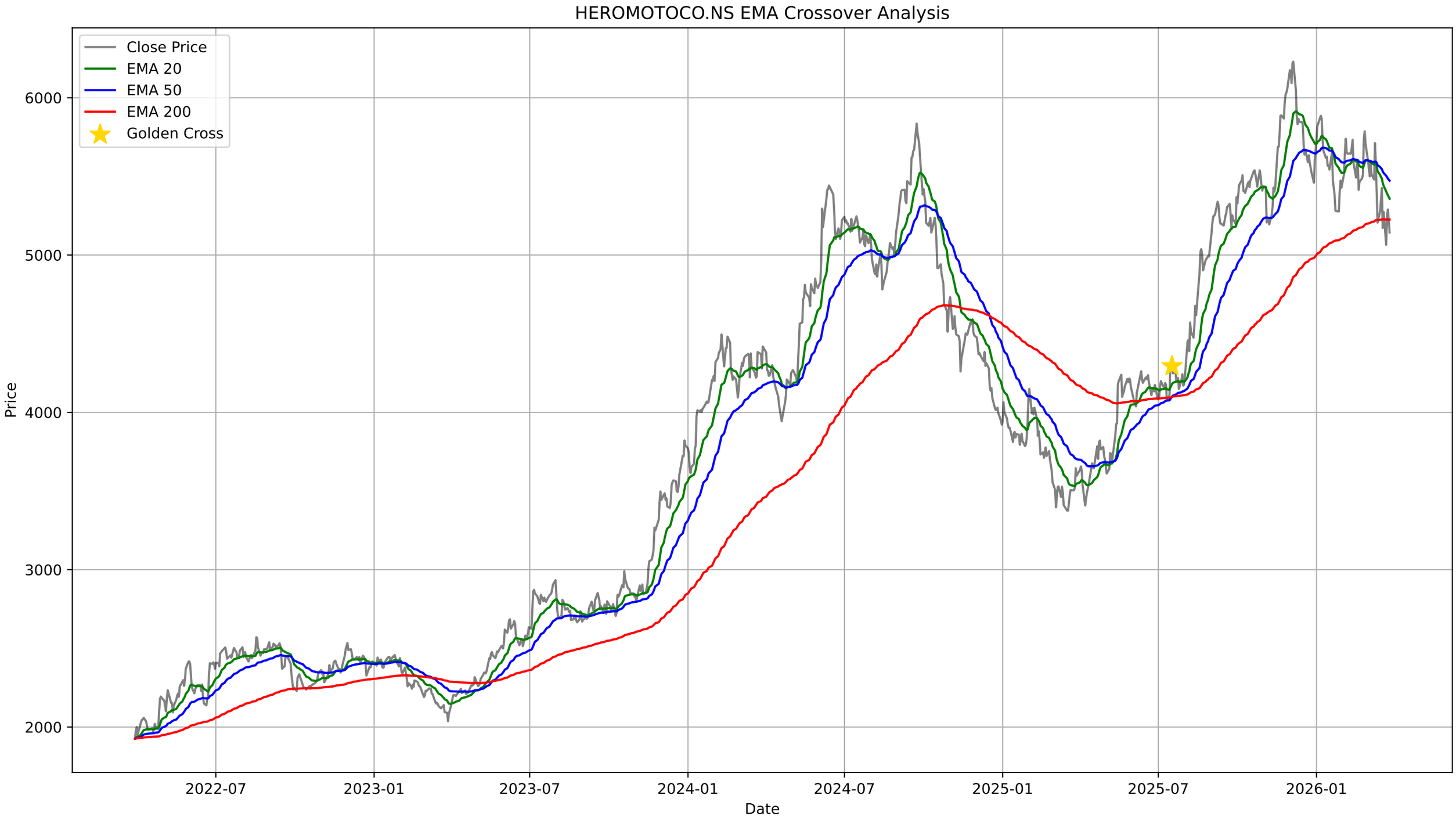
HEROMOTOCO.NS EMA Crossover Analysis
Close Price
EMA 20
EMA 50
EMA 200
Golden Cross
Price
6000
5000
4000
3000
2000
2022-07
2023-01
2023-07
2024-01
2024-07
2025-01
2025-07
2026-01
Date

HEROMOTOCO.NS - Bollinger Bands Summary

Current Price:	5143.00
Upper Band:	5827.22
Middle Band (SMA 20):	5415.73
Lower Band:	5004.23
%B:	0.1686
Band Width:	0.1520
Status:	Lower Half
Signal:	None
Recent Signal 1:	**Buy Signal at 2026-01-23 00:00:00+05:30**
Recent Signal 2:	**Buy Signal at 2026-01-27 00:00:00+05:30**
Recent Signal 3:	**Buy Signal at 2026-01-28 00:00:00+05:30**

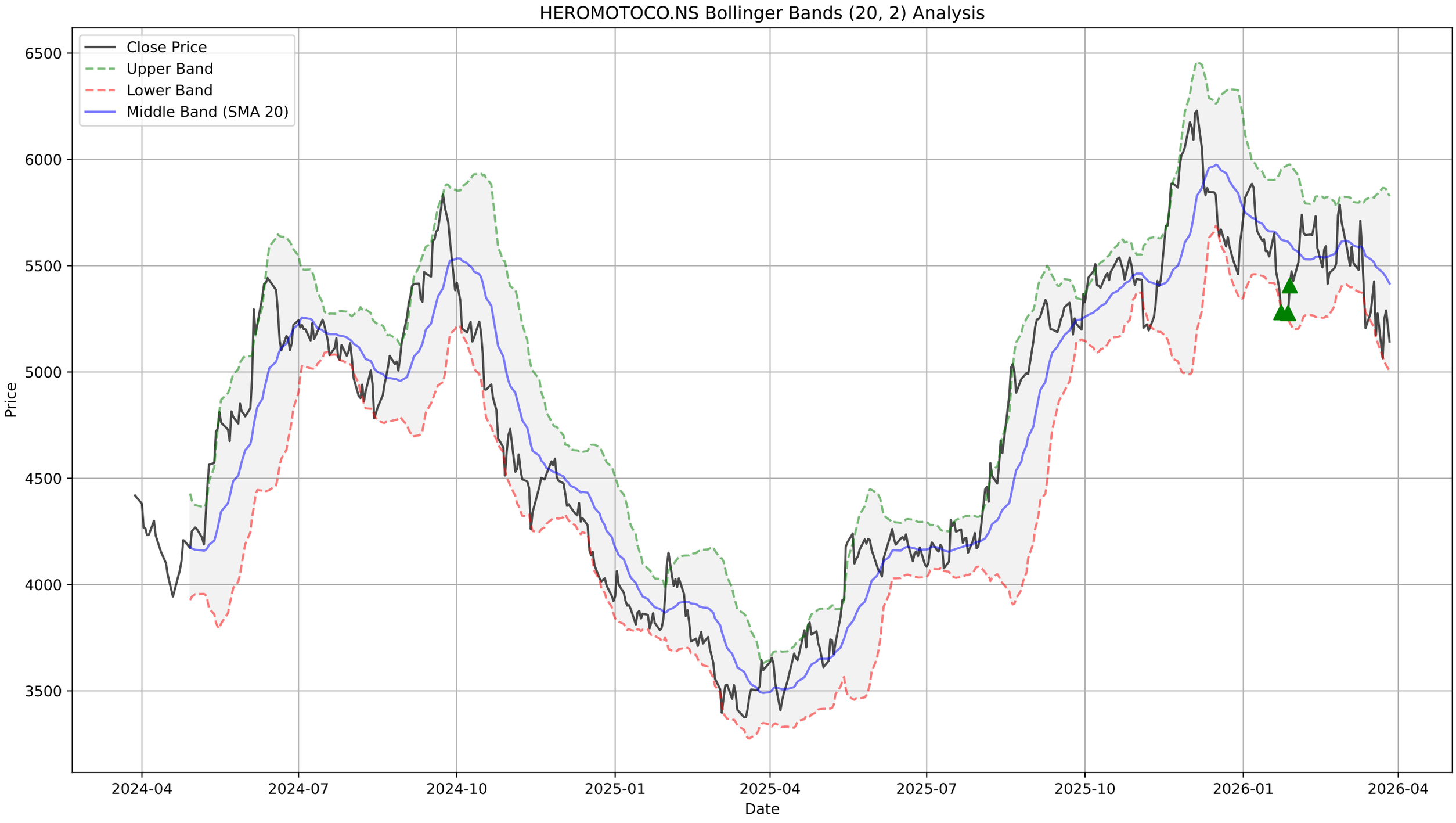
HEROMOTOCO.NS Bollinger Bands (20, 2) Analysis
Close Price
Upper Band
Lower Band
Middle Band (SMA 20)
Price
6500
6000
5500
5000
4500
4000
3500
2024-04
2024-07
2024-10
2025-01
2025-04
2025-07
2025-10
2026-01
2026-04
Date

HEROMOTOCO.NS - Supertrend Summary

Status:	**DOWNTREND (Sell)**
Supertrend Value:	5697.43
Signal Identified On:	2026-03-13

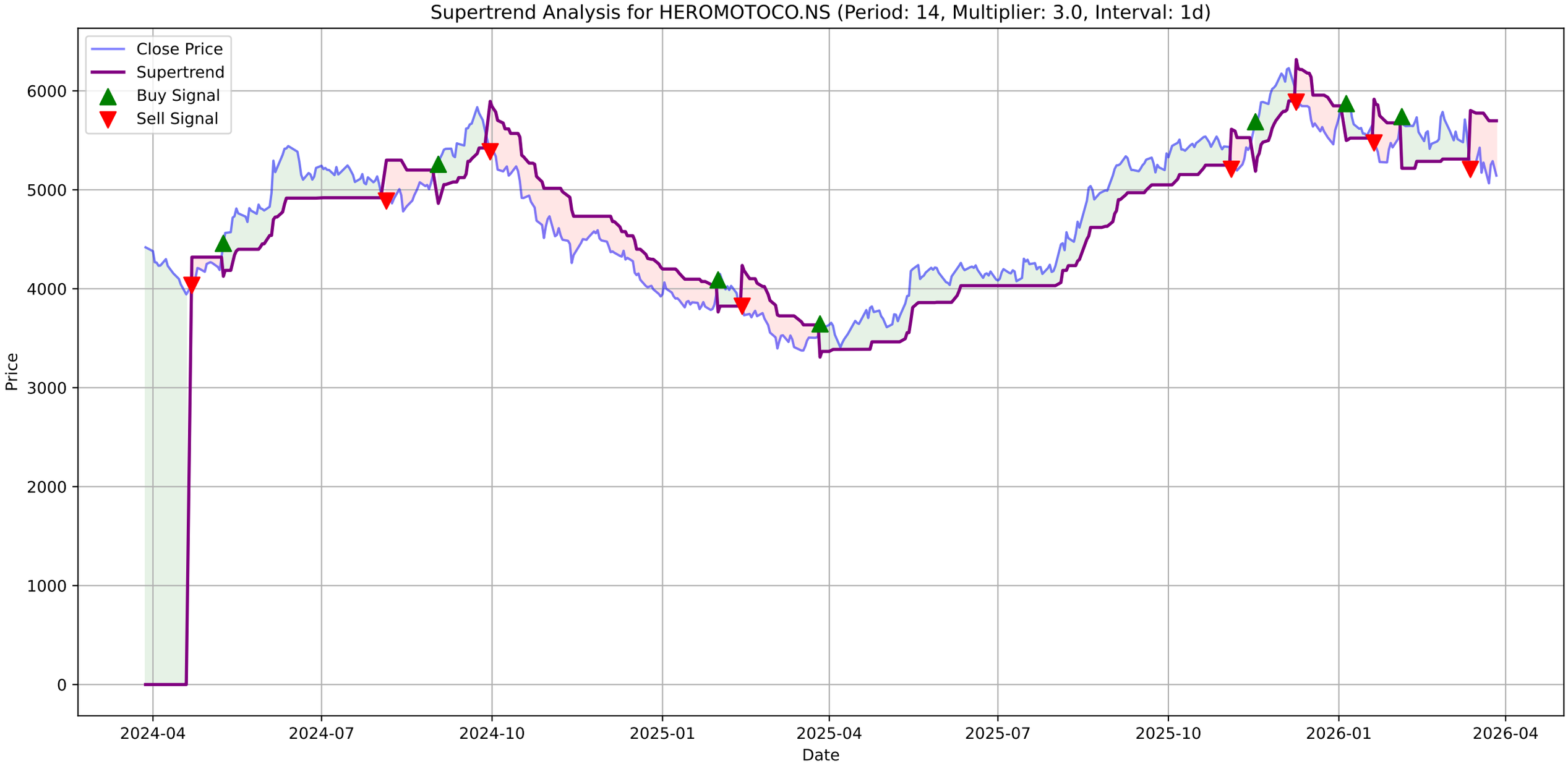
Supertrend Analysis for HEROMOTOCO.NS (Period: 14, Multiplier: 3.0, Interval: 1d)
Close Price
Supertrend
Buy Signal
Sell Signal
Price
Date
6000
5000
4000
3000
2000
1000
0
2024-04
2024-07
2024-10
2025-01
2025-04
2025-07
2025-10
2026-01
2026-04

HEROMOTOCO.NS - MACD Summary

MACD Line:	-102.53
Signal Line:	-80.12
Histogram:	-22.41
Trend:	**Bearish**
Momentum:	**Strengthening**
Signal:	None

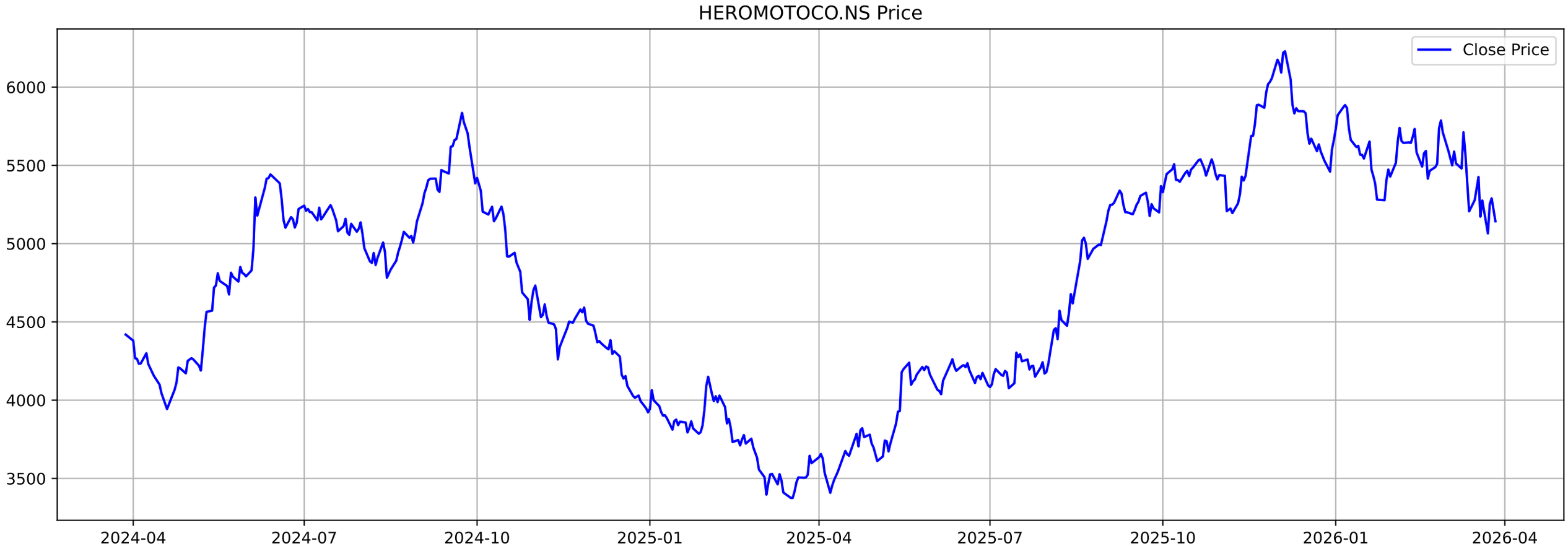
HEROMOTOCO.NS Price
Close Price
6000
5500
5000
4500
4000
3500
2024-04
2024-07
2024-10
2025-01
2025-04
2025-07
2025-10
2026-01
2026-04

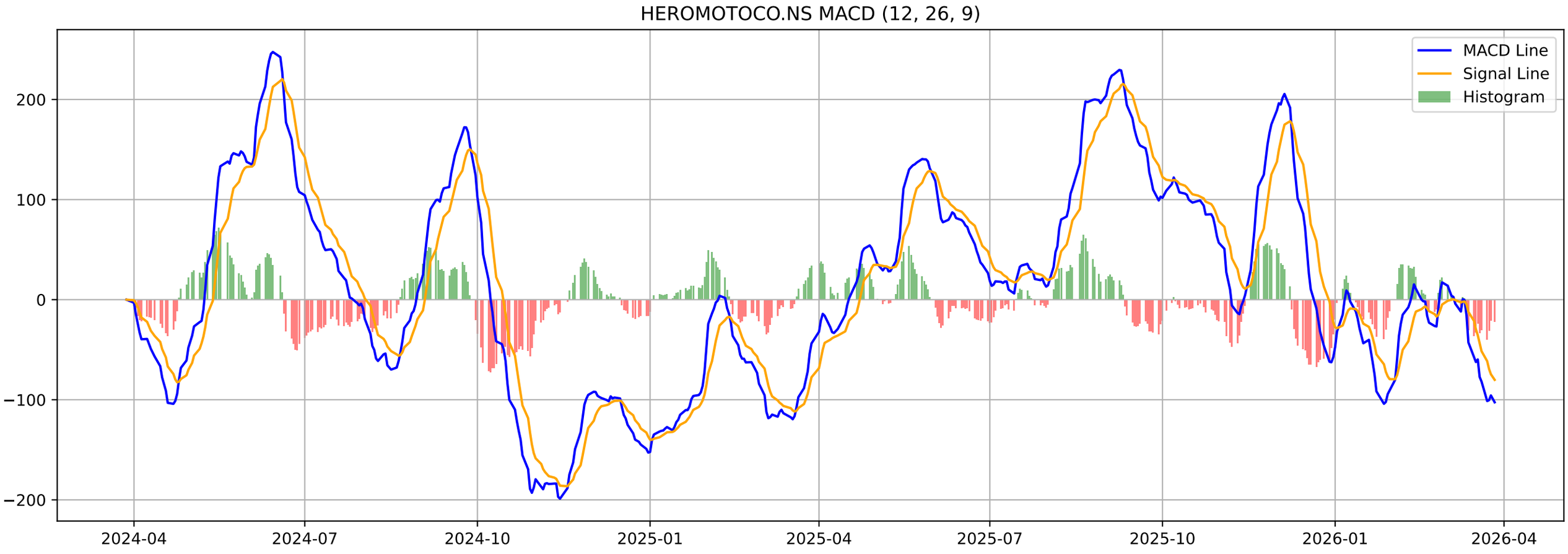
HEROMOTOCO.NS MACD (12, 26, 9)
MACD Line
Signal Line
Histogram
200
100
0
−100
−200
2024-04
2024-07
2024-10
2025-01
2025-04
2025-07
2025-10
2026-01
2026-04

HEROMOTOCO.NS - Volatility Squeeze Summary

BB Width:	0.1520
ATR:	199.3571
Total Signals:	8
Signal 1:	BB Squeeze at 2026-03-02 00:00:00+05:30 (Price: 5591.50)
Signal 2:	BB Squeeze at 2026-03-04 00:00:00+05:30 (Price: 5500.00)
Signal 3:	BB Squeeze at 2026-03-05 00:00:00+05:30 (Price: 5588.50)
Signal 4:	BB Squeeze at 2026-03-06 00:00:00+05:30 (Price: 5512.50)
Signal 5:	BB Squeeze at 2026-03-09 00:00:00+05:30 (Price: 5480.00)

HEROMOTOCO.NS - Volatility Squeeze Analysis

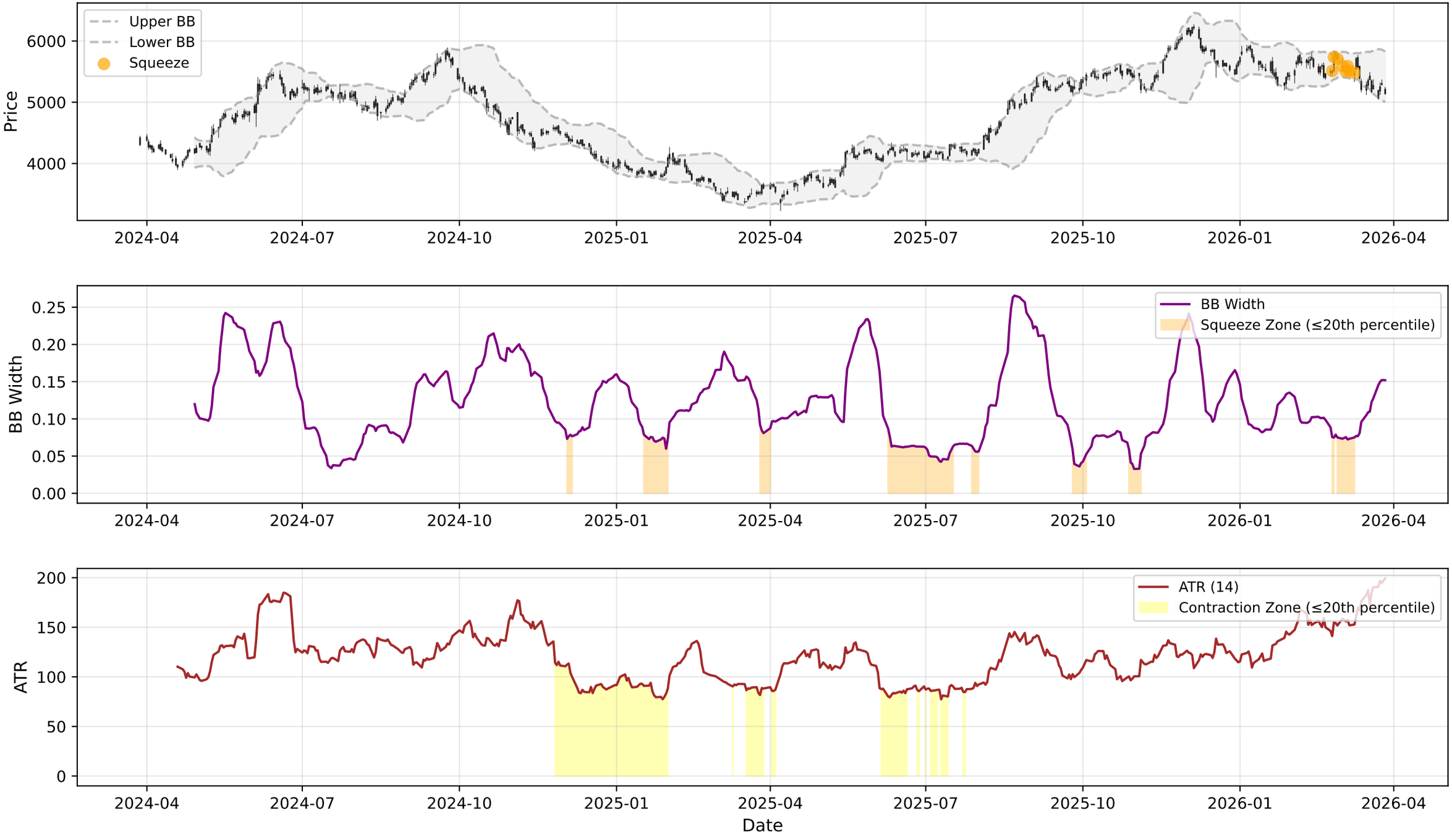

HEROMOTOCO.NS - RSI-Volume Summary

Current RSI:	41.58
Current Volume:	535331
Volume MA 20:	488376
Bullish Divergences:	2
Bearish Divergences:	2
Bullish Div 1:	Date: 2025-01-27 00:00:00+05:30, Price: 3785.51
Bullish Div 2:	Date: 2025-03-17 00:00:00+05:30, Price: 3375.28
Bearish Div 1:	Date: 2024-07-15 00:00:00+05:30, Price: 5246.14
Bearish Div 2:	Date: 2025-10-21 00:00:00+05:30, Price: 5538.55

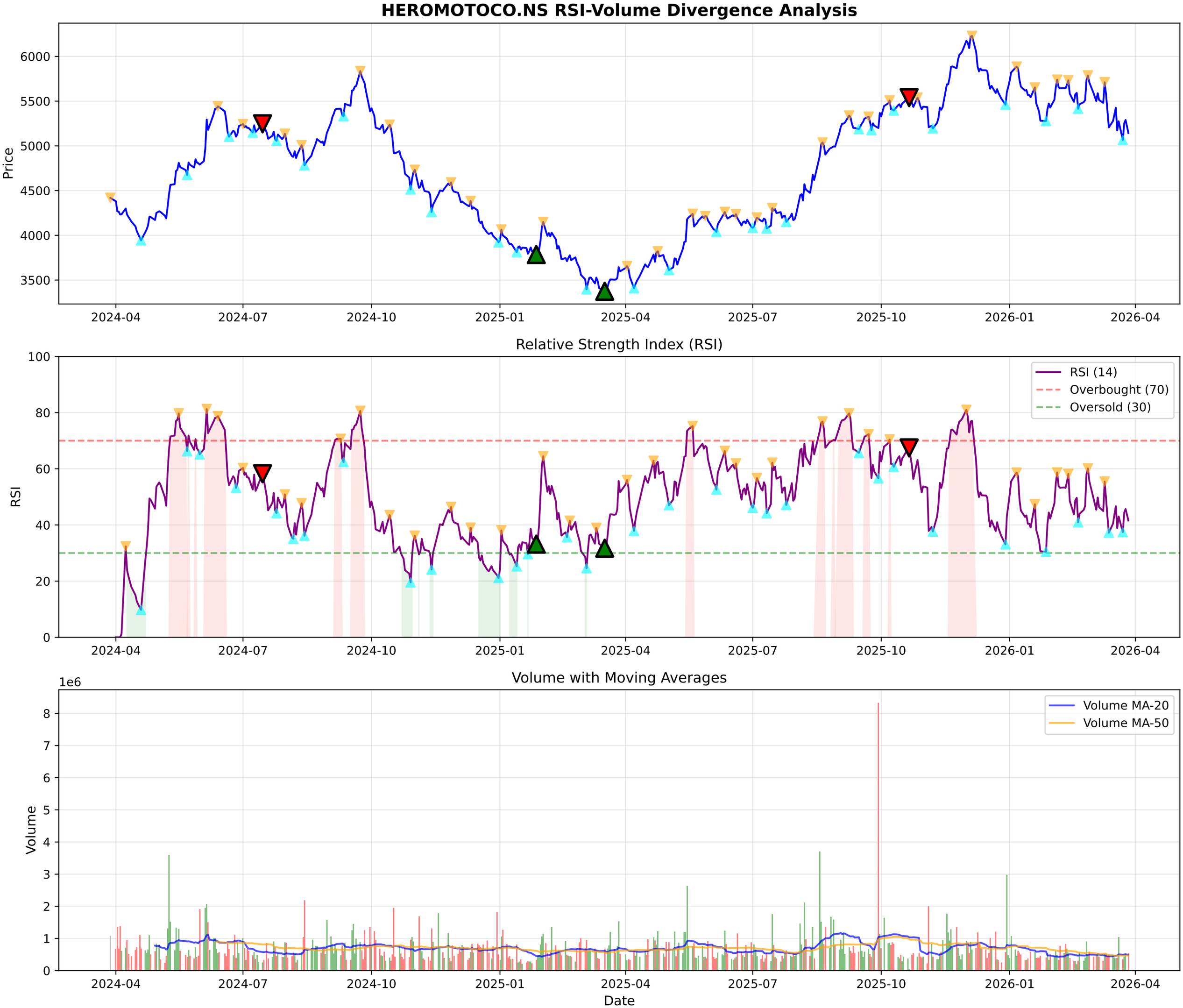
HEROMOTOCO.NS RSI-Volume Divergence Analysis
Price
6000
5500
5000
4500
4000
3500
2024-04
2024-07
2024-10
2025-01
2025-04
2025-07
2025-10
2026-01
2026-04
Relative Strength Index (RSI)
RSI
100
80
60
40
20
0
RSI (14)
Overbought (70)
Oversold (30)
Volume with Moving Averages
1e6
Volume
8
7
6
5
4
3
2
1
0
Volume MA-20
Volume MA-50
Date

HEROMOTOCO.NS - Volume Analysis

═══ VOLUME ANALYSIS ═══:	
Status:	**27 Signals Detected**
:	
2026-02-04 [+]:	**Buying Exhaustion (Bearish Div)**
2026-02-06 [-]:	Distribution Day
2026-02-10 [-]:	Distribution Day
2026-02-26 [+]:	**Buying Exhaustion (Bearish Div)**
2026-02-27 [-]:	Distribution Day

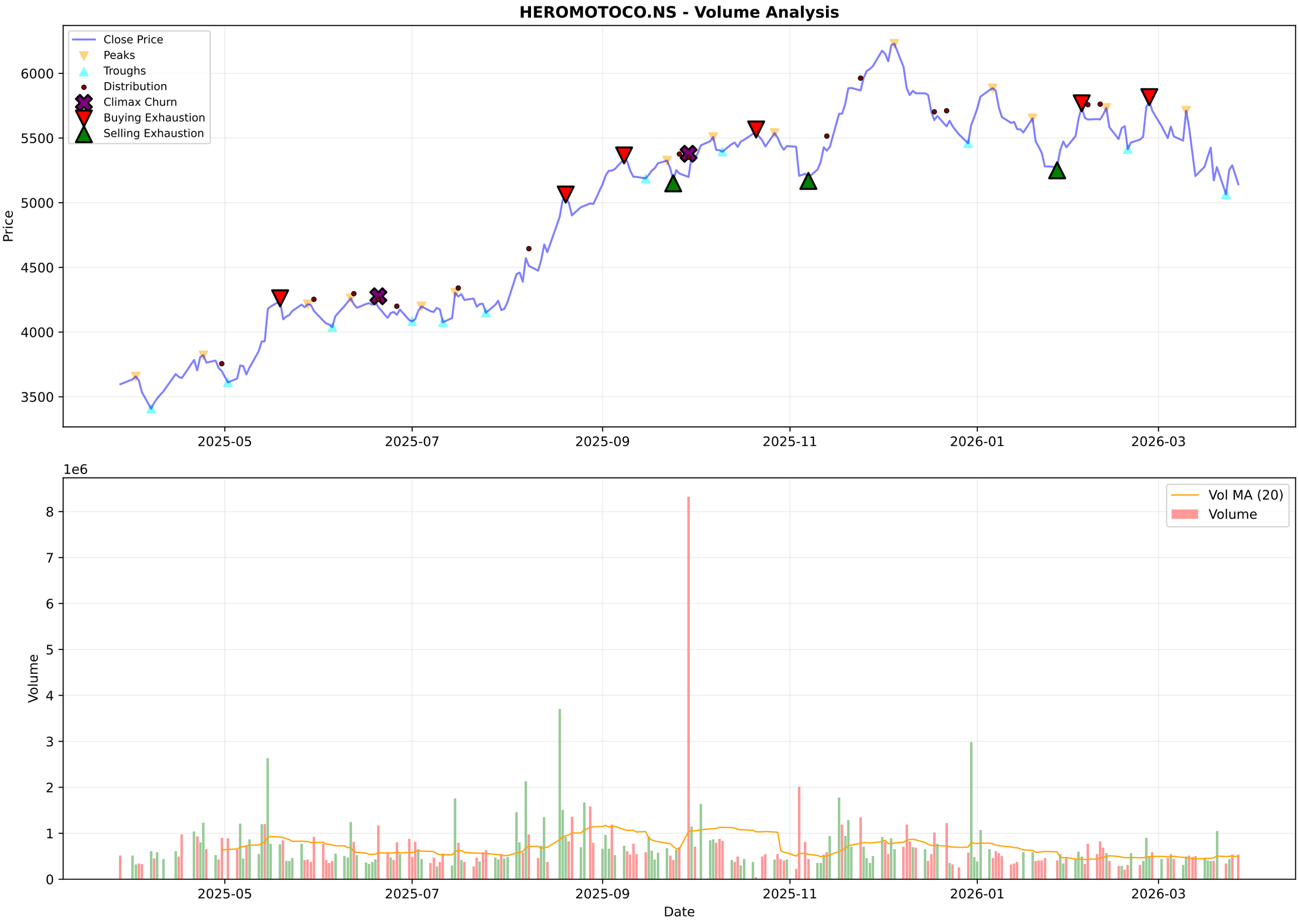
HEROMOTOCO.NS - Volume Analysis
Close Price
Peaks
Troughs
Distribution
Climax Churn
Buying Exhaustion
Selling Exhaustion
Price
6000
5500
5000
4500
4000
3500
2025-05
2025-07
2025-09
2025-11
2026-01
2026-03
1e6
Vol MA (20)
Volume
Volume
8
7
6
5
4
3
2
1
0
Date

HEROMOTOCO.NS - Candlestick Classification Summary

═══ CANDLESTICK CLASSIFICATION ═══:	
Latest Classification:	**No Control**
Recent Trend Score (10-day avg):	-0.50
:	
Distribution:	
No Control:	116
Seller Control:	66
Buyer Control:	41
Buyer Strong Control:	5

HEROMOTOCO.NS - Candlestick Classification
Seller Strong Control
Seller Control
No Control
Buyer Control
Buyer Strong Control
Price
6000
5500
5000
4500
4000
1e6
Volume
8
6
4
2
0
2025-07-08
2025-08-01
2025-08-29
2025-09-24
2025-10-21
2025-11-18
2025-12-12
2026-01-08
2026-02-04
2026-03-02
Date

Multi-Timeframe Supertrend Analysis

Timeframe	Status	Value	Last Price	Signal Date
1 Week	**DOWNTREND (Sell)**	5934.36	5143.0	2025-12-22
1 Day	**DOWNTREND (Sell)**	5697.43	5143.0	2026-03-13
15 Min	**DOWNTREND (Sell)**	5206.57	5146.0	2026-03-27

Multi-Timeframe MACD Analysis

Timeframe	Trend	Momentum	Signal
1 Week	**Bearish**	Strengthening	No Signal
1 Day	**Bearish**	Strengthening	No Signal
15 Min	**Bullish**	Weakening	No Signal

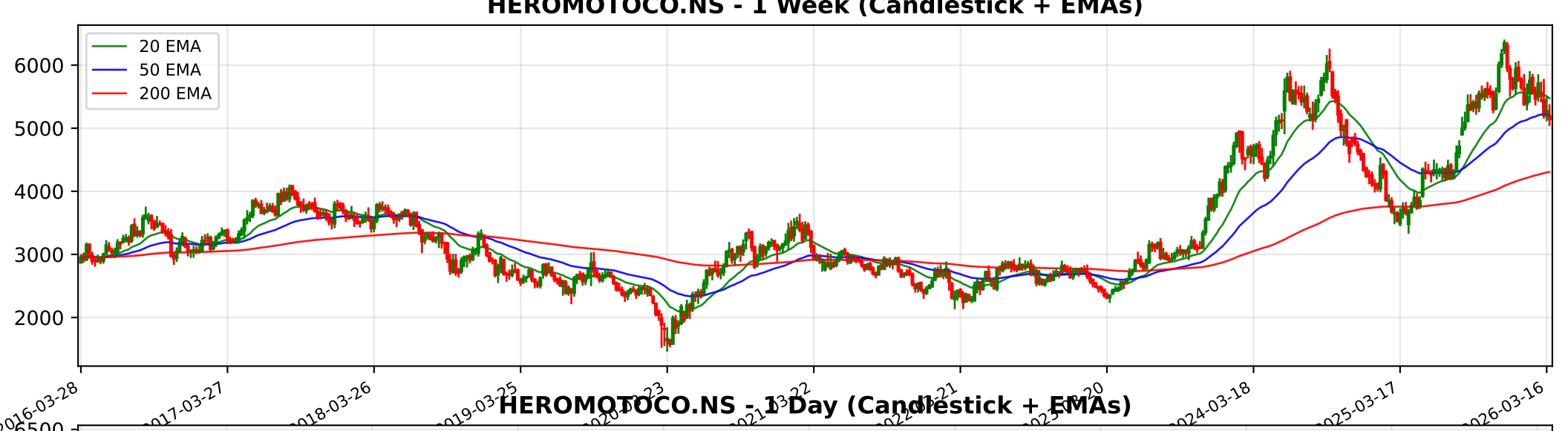
HEROMOTOCO.NS - 1 Week (Candlestick + EMAs)
20 EMA
50 EMA
200 EMA
6000
5000
4000
3000
2000
2016-03-28
2017-03-27
2018-03-26
2019-03-25
2024-03-18
2025-03-17
2026-03-16

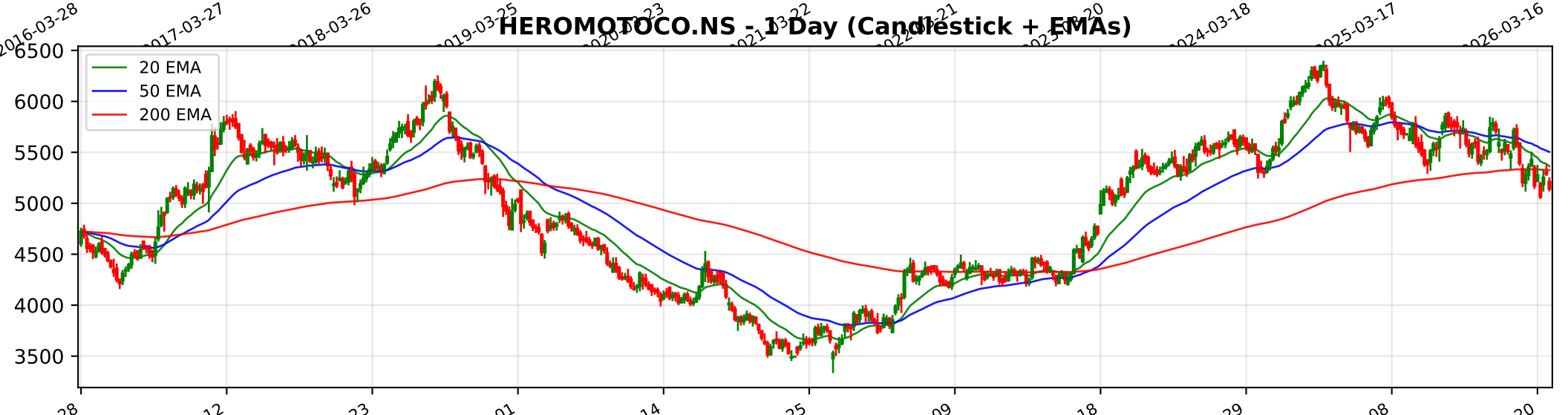
HEROMOTOCO.NS - 1 Day (Candlestick + EMAs)
20 EMA
50 EMA
200 EMA
6500
6000
5500
5000
4500
4000
3500
2024-03-28
2024-06-12
2024-08-23
2024-11-01
2025-10-29
2026-01-08
2026-03-20

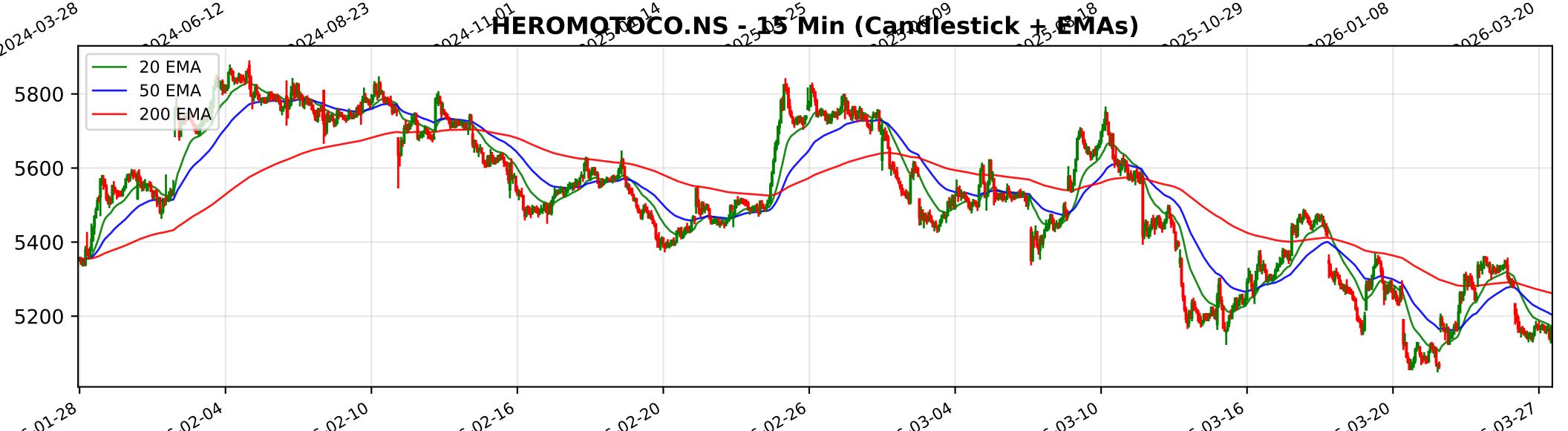
HEROMOTOCO.NS - 15 Min (Candlestick + EMAs)
20 EMA
50 EMA
200 EMA
5800
5600
5400
5200
02-04
02-10
02-16
02-20
02-26
03-04
03-10
03-16
03-20
03-27

Trendlyne Snapshot - HEROMOTOCO_main

Markets | MarketMind AI | Baskets | Alerts | F&O | MF | Reports | Screeners | Subscribe | Superstars | Portfolio | Watchlist | Insider Trades | Results | More

Search Stock, IPO, MF

MARKETS / SECTOR : AUTOMOBILES & AUTO COMPONENTS / INDUSTRY : 2/3 WHEELERS / HERO MOTOCORP LTD.

Hero MotoCorp Ltd.

Ask MarketMind AI v1.5

NSE: HEROMOTOCO | BSE: 500182

Hero MotoCorp Live Share Price Today, Share Analysis and Chart

Mid-range Performer | In 6 Starfolio Baskets

IRAN WAR IMPACT The impact of the ongoing conflict and the closure of the Strait of Hormuz on Hero MotoCorp Ltd. is moderately negative, primarily driven by logistical headwinds and rising input costs rather than a direct loss of a major revenue market. ... Read More

5143.00 -146.50 (-2.77%)

↑ 53.80% Gain from 52W Low

559.8K NSE+BSE Volume

NSE 27 Mar, 2026 3:31 PM (IST)

Watchlist | Portfolio | Alert | My Notes

Overview | FORECASTER | STOCK REPORT | Buy Sell Zone | F&O | Financials | News | Reports | Technicals | Shareholding | Deals | Corporate Actions | Alerts | About

Durability score	Valuation Score	Momentum Score	Analyst Price Target
70.0 / 100	43.2 / 100	40.3 / 100	6,119
High Financial Strength	Mid Valuation	Technically Neutral	1Yr Price target upside is 19%

Mid-range Performer These stocks have strong quality. Their reasonable financials and technicals make them potentially attractive to i... View Similar | Embed DVM

FORECASTER

DVM
Key Metrics
Price Chart
Forecaster
Financials
Technicals
Shareholding
Deals
Documents
Corporate actions
Company Profile

S	W
19	7
5	0

O	T

SWOT Analysis

Check Before You Buy

VIEW FULL CHECKLIST

High rank 13 Positive • 10 Negative

56.5% Pass in checklist

0 45 55 100

PE Valuation Check

Right Now	1 Year Forward
Undervalued 21.3%	Undervalued 18.3%

INSIGHT Hero MotoCorp is undervalued at both current PE and future earnings estimat

Hero MotoCorp Key Metrics

Preset Metrics: Preset Metrics

ROE Ann. %	Broker Average Target	Market Capitalization	Price to Book
22.7	5,985.6	102,906.2	4.6

Trendlyne Snapshot - HEROMOTOCO_forecaster

Markets | MarketMind AI | Baskets | Alerts | F&O | MF | Reports | Screeners | Subscribe | Superstars | Portfolio | Watchlist | Insider Trades | Results | More

Search Stock, IPO, MF

MARKETS / SECTOR : AUTOMOBILES & AUTO COMPONENTS / INDUSTRY : 2/3 WHEELERS / HERO MOTOCORP LTD.

Hero MotoCorp Ltd.

NSE: HEROMOTOCO | BSE: 500182

Mid-range Performer | In 6 Starfolio Baskets

Download real time STOCK REPORT

5143.00 -146.50 (-2.77%)

↑ 53.80% Gain from 52W Low

559.8K NSE+BSE Volume

NSE 27 Mar, 2026 3:31 PM (IST)

Watchlist | Portfolio | Alert | My Notes

Overview | FORECASTER | STOCK REPORT | Buy Sell Zone | F&O | Financials | News | Reports | Technicals | Shareholding | Deals | Corporate Actions | Alerts | About

Hero MotoCorp - HEROMOTOCO - stock price prediction, stock forecast, target price, analyst ratings from 35 analysts

Hero MotoCorp has a share price target of Rs 6119, revenue growth forecast of 12.3%, and profit growth estimate of 14.1% for FY26, based on top 35 analyst calls.

Hero MotoCorp FORECASTER - Analyst Estimates

FORECASTER DASHBOARD →

SHARE PRICE TARGET FORECAST

12 MONTH ESTIMATE

in Rs

↑ HIT Hero MotoCorp's share price target is above the current price, with an upside of 19.0%

EPS FORECAST

QUARTER | ANNUAL

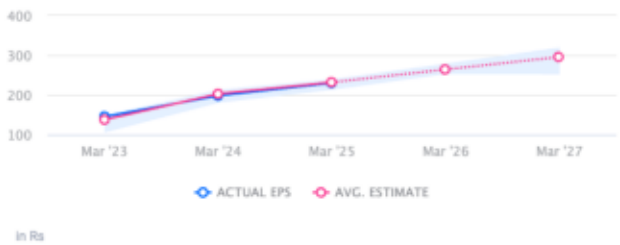

in Rs

↓ MISS Hero MotoCorp's EPS was lower than average estimate 2 times in past 3 years

CONSENSUS RECOMMENDATION

35 ANALYST Recommendations

BUY

The consensus recommendation from 35 analysts for Hero MotoCorp is BUY