Strategic Trading Analysis
Step 1: Audit the Data

* **Data Present:** Multi-timeframe price charts (Weekly, Daily, 15-min), Moving Averages (EMA 20, 50, 200), Momentum indicators (RSI, MACD), Volatility metrics (Bollinger Bands, Squeeze Analysis), Volume analysis (Accumulation/Distribution days, volume moving averages), Relative Strength vs Benchmark, and fundamental/analyst snapshot data.
* **Data Missing:** Real-time order book data/Level 2 quotes, options chain/open interest data, and broader macroeconomic or sector-specific fundamental catalysts.
* **Confidence Level:** High. The provided report is exceptionally comprehensive, offering a 360-degree view of trend, momentum, volatility, and volume across multiple timeframes, which is more than sufficient for formulating a robust positional trade plan.

Step 2: Analyze the Setup

* **Price Structure & Trend:** The stock is in a confirmed and aggressive multi-timeframe downtrend. Price (INR 2074.40) is currently trading well below its 20-day (INR 2167), 50-day (INR 2255), and 200-day (INR 2360) EMAs. The daily, weekly, and 15-minute Supertrends are all issuing "Sell" signals.
* **Momentum:** Momentum is heavily bearish. The MACD is negative (-64.67) and trading below its signal line. RSI is at 34.33, indicating bearish dominance. While approaching oversold territory, there is no immediate bullish divergence at these current lows to suggest an imminent reversal.
* **Volume & Classification:** Candlestick classification shows strong "Seller Control." The volume analysis actively identifies recent "Distribution Days" throughout March 2026, meaning institutions are still unwinding positions.
* **Relative Strength:** The stock is classified as a "Weakening Leader." The RS score is actively breaking down, meaning it is underperforming the broader FMCG sector index.

Step 3: Formulate the Recommendation

Based on the objective analysis of price action and momentum, the recommendation is <font color='#c0392b'>NO</font>. You should not enter this stock right now.

Attempting to buy into a stock exhibiting a "Strong <font color='#c0392b'>Downtrend</font>" with active distribution and seller control violates core risk-management principles of positional trading. Trying to catch a falling knife often leads to outsized drawdowns. Capital should be preserved until a definitive base is built and a trend reversal is confirmed.

Here is the conditional plan to revisit this setup for a 5%-15% upside target once the trend validates a shift in momentum:

* **Condition to Buy:** A confirmed daily close above the Daily Supertrend resistance (INR 2215.39) coupled with a bullish MACD crossover. This would signal a structural break of the current downtrend and a reclamation of the 20-day EMA.
* **Entry Price:** INR 2220.00 (Hypothetical trigger post-confirmation of the breakout).
* **<font color='#c0392b'>Stop Loss</font>:** INR 2070.00 (Hypothetical risk level, placed just below the current structural low to invalidate the reversal).
* **<font color='#27ae60'>Take Profit</font>:** INR 2360.00 - INR 2450.00 (Hypothetical target zone, aligning with the descending 200-day EMA and prior supply zones, representing roughly a 6% to 10% upside from the conditional entry).

Candlestick Classification Analysis
As a seasoned Candlestick Trader, I have analyzed the "Candlestick Classification" data for **HINDUNILVR.NS** (Pages 20 and 21) using the 5-step classification algorithm provided.

Here is my professional interpretation of the price action and the predicted future movement based on the chart's logic.

1. Current Price Action & Trend Analysis
Looking at the Candlestick Classification chart (Page 21) and the summary (Page 20), the prevailing market structure is undeniably **bearish**.

* **The Recent Plunge (Right Side of Chart):** The most recent price action shows a steep, consecutive decline from the 2400 levels down towards the 2000-2100 range.
* **Classification Dominance:** The recent candles are dominated by **Light Red (Seller Control, -1)** and occasionally **Dark Red (Seller Strong Control, -2)**. According to your algorithm, this means these candles have large bearish bodies (Step 1), are closing near their absolute lows indicating total capitulation by buyers by the end of the day (Step 2), and have virtually no long lower wicks to suggest buyer defense (Step 3).
* **10-Day Trend Score:** The 10-day average score sits at **-0.30**, confirming a net negative/bearish momentum over the last two trading weeks. The most recent candle is explicitly flagged as **Seller Control**.

2. Volume & Validation (The "Multiplier")
Following **Step 4** of your algorithm (Volume acts as a validator), we must look at the volume bars at the bottom of the chart on Page 21.
During the recent sharp drop, you can see distinct spikes in volume correlating with the red candles. Because "Price without volume is half the story," these high-volume red days act as a 1.2x multiplier in the algorithm. This confirms **institutional distribution and heavy participation from sellers**. This isn't a low-volume drift; it is a high-conviction sell-off.

3. The "No Control" Factor & Buyer Absence
The historical distribution (Page 20) shows a massive 117 days of **"No Control" (Grey)**. This indicates that this stock frequently experiences indecision (small bodies, average volume, wicks on both sides).
However, in the recent downward leg, **green candles (Buyer Control / Buyer Strong Control) are completely absent**. Buyers are not stepping up. When the price does attempt to pause, it only forms grey "No Control" candles rather than bullish reversal candles. This tells me that while sellers might occasionally take a breath, buyers are entirely unwilling to catch this falling knife.

? Future Price Prediction: <font color='#c0392b'>Bearish</font> Continuation

Based on the algorithm's pure price-action logic, **the future price is predicted to continue to the downside.**

Trader's Rationale:
The momentum is firmly grasped by the sellers. The algorithm tells us that traders are entirely comfortable holding short positions overnight (Step 2: closes near the low) and that heavy volume is validating this downward pressure (Step 4).

What to watch out for (The Trading Plan):
Do not attempt to buy this stock right now. To signal a reversal or a safe entry point, the algorithm *must* print a **Dark Green (+2 Buyer Strong Control)** candle. This would require:
1. A large body bouncing off a low (high volatility shift).
2. A close near the absolute high of the day (buyers taking overnight control).
3. A massive volume spike (institutional accumulation).

Until we see that Dark Green capitulation/reversal signal, the path of least resistance remains **DOWN**.

News & Analyst Targets
Here is a comprehensive research overview of Hindustan Unilever Limited (HINDUNILVR) as of the final week of March 2026, tailored for an investment firm's research report.

1) Latest News for HINDUNILVR This Week

* **Stock Price Action & Technical Weakness:** On March 27, 2026, HUL's stock faced significant selling pressure, touching an intraday low of INR 2,071 (a drop of over 3%). It has underperformed both the FMCG sector and the broader Sensex, currently trading below all key moving averages (5-day, 20-day, 50-day, 100-day, and 200-day), indicating a sustained bearish momentum in the short-to-medium term.
* **Included in Goldman Sachs "Quality Stocks":** On a positive note, on March 27, Goldman Sachs featured HUL in its latest ?India Strategy' report. The brokerage highlighted HUL as one of the top 7 "quality stocks" with strong balance sheets and stable earnings that look attractively priced following its recent ~10% correction over the past month.
* **ESG & Corporate Initiatives:** Earlier this month, HUL announced that its *TRANSFORM* initiative-a collaboration with the UK Government and EY-is providing grant funding and technical assistance to four Indian startups focused on accelerating plastic circularity and strengthening smallholder supply chains.

2) Upgrades and Downgrades from Brokerages

* **Goldman Sachs (Positive Stance):** Featured HUL as an attractively priced quality consumer staples stock, despite downgrading their broader stance on Indian equities to "marketweight".
* **MarketsMojo (Downgrade to 'Sell'):** The quantitative research platform recently downgraded HUL from a "Hold" to a "Sell". The platform cited deteriorating technical fundamentals, poor price momentum, and concerns over near-term earnings visibility as reasons for the downgrade.
* **Jefferies & Nomura (Maintained 'Buy'):** Earlier in the quarter, Jefferies maintained a "Buy" rating, citing management's confident tone regarding HUL's "Unified India" strategy and its push toward a major portfolio transformation. Nomura also retained its "Buy" rating, driven by expectations of a broader rural recovery.

3) Indirect and Direct Impacting News

* **Surging Crude Oil Prices (Geopolitical Tensions):** The ongoing Israel-Iran conflict has pushed crude oil prices well past $80-$100 per barrel. This has directly spiked packaging costs (PET and HDPE polymers are up 15-20%) and freight/logistics costs for FMCG firms, posing a 100-150 basis points threat to near-term operating margins.
* **Soaring Palm Oil Costs:** Palm oil-a critical raw material for HUL's soaps and personal care products-has surged roughly 30% over the last six months. This is due to adverse weather in Malaysia and Indonesia, combined with Indonesia's aggressive biodiesel blending mandates.
* **"Shrinkflation" and Price Hikes:** To protect margins without alienating price-sensitive consumers, HUL and competitors like Dabur and Britannia are executing a dual strategy. Companies are rolling out calibrated price hikes of 1-3% and actively cutting product grammage/pack sizes (shrinkflation).
* **Rural Demand Recovery:** While urban consumption has shown signs of softening (growing at ~5%), rural areas are demonstrating robust resilience, outpacing urban centers with a consumption growth rate of 9.9% in the latest recorded quarter. As HUL's portfolio spans the mass FMCG spectrum, it remains a direct beneficiary of this rural outperformance.

4) Latest Targets from Analyst Community and Brokerages

Despite short-term margin pressures, the consensus among traditional brokerages remains largely positive on HUL's long-term trajectory. Here are the most recent 2026 price targets:

Brokerage / Research Firm	Rating / Action	Target Price (INR)
Nomura	Buy	INR 2,900
Jefferies	Buy	INR 2,850
Motilal Oswal	Buy	INR 2,800
Prabhudas Lilladher	Accumulate	INR 2,609
Bajaj Broking	Buy	INR 2,590
Axis Direct	Hold	INR 2,540
BOB Capital Markets	Hold	INR 2,510
MarketsMojo	Sell	N/A
Consensus Average (via Trendlyne)	**Moderate Buy**	**~ INR 2,719**

(Note: Target prices are generally set with a 12-month horizon based on standard DCF and P/E valuation models. The consensus implies an upside of roughly 25-30% from current trading levels of ~INR 2,071).

Stock Detailed Analysis Report

HINDUNILVR.NS

Current Price: ₹2074.40

Generated: 2026-03-28 11:58

HINDUNILVR.NS - 3 Year Daily Price Chart

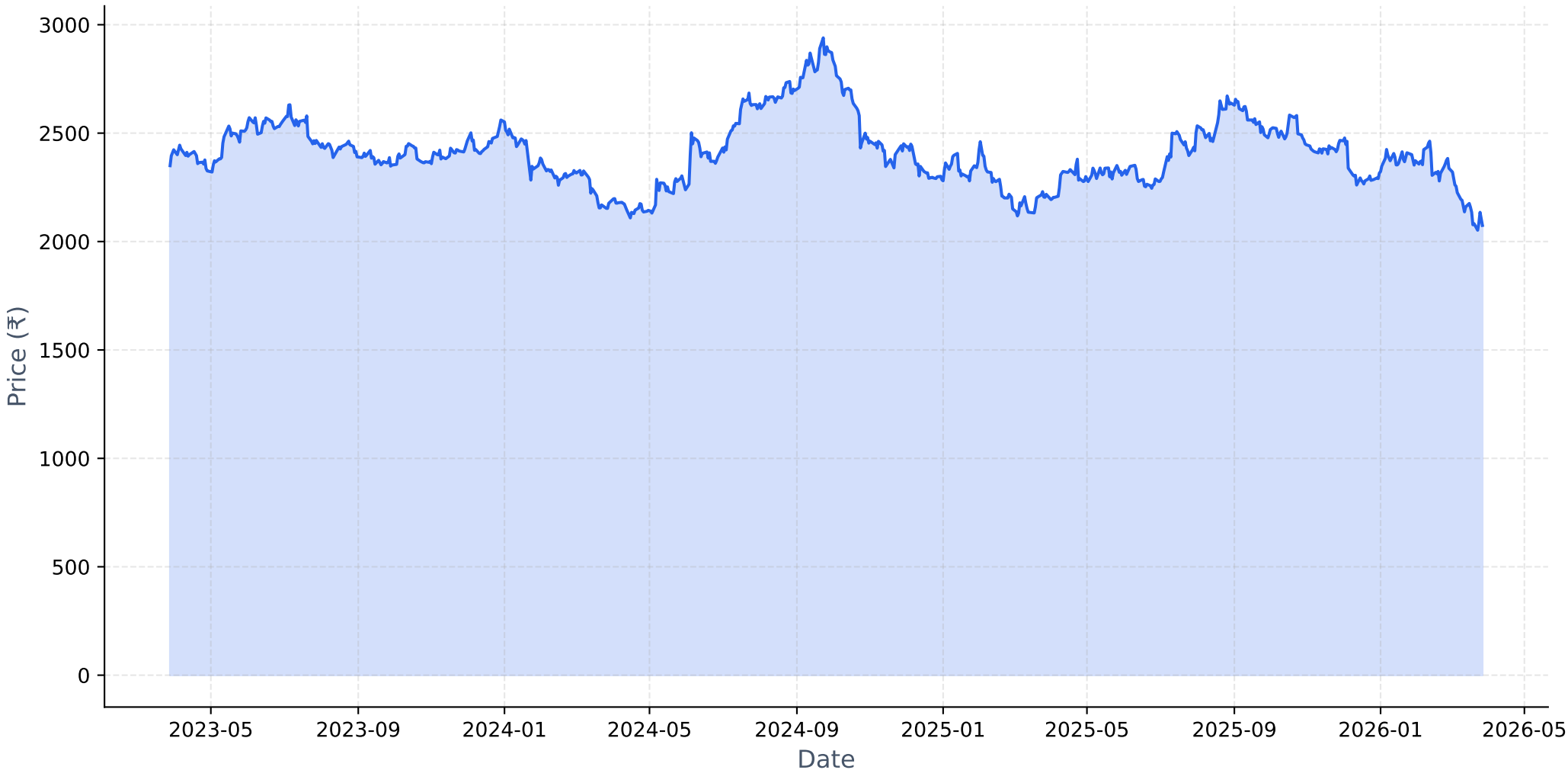

Long-term Fundamental Analysis (4 Years)

Metric	Is Growing?	Accelerating?	1Y Growth	3Y CAGR
Revenue	Yes	No	2.17%	6.51%
Net Income	Yes	No	3.62%	6.25%
ROE	Yes	Yes	7.43%	6.00%
EPS	Yes	No	3.61%	6.24%

Short-term Fundamental Analysis (6 Quarters)

Metric	Is Growing?	Recent QoQ	Avg QoQ
Revenue	Yes	-0.54%	0.84%
Net Income	Yes	139.73%	37.33%
ROE	No	-2.26%	-2.26%
EPS	Yes	139.73%	51.38%

HINDUNILVR.NS - Relative Strength Analysis

═══ OVERVIEW ═══:	
Benchmark Index:	^CNXFMCG
Sector:	FMCG
Classification:	**Weakening Leader**
RS Score:	51.6/100
:	
═══ RS RATIOS ═══:	
1M RS:	**0.990 [Neutral]**
3M RS:	**1.078 [Leader]**
6M RS:	**1.005 [Leader]**
1Y RS:	**1.065 [Leader]**
:	
═══ TURNAROUND ANALYSIS ═══:	
Turnaround Status:	**Not Detected**
:	
SIGNAL CRITERIA::	
✗ **Emerging RS:**	**Not accelerating**
✗ **Medium-term Lagging:**	**Not lagging**
✓ **Performance Improving:**	3M (-9.9%) > 6M (-18.7%)

Relative Strength Analysis: HINDUNILVR.NS vs ^CNXFMCG
Classification: Weakening Leader

Price Performance Comparison (Normalized)

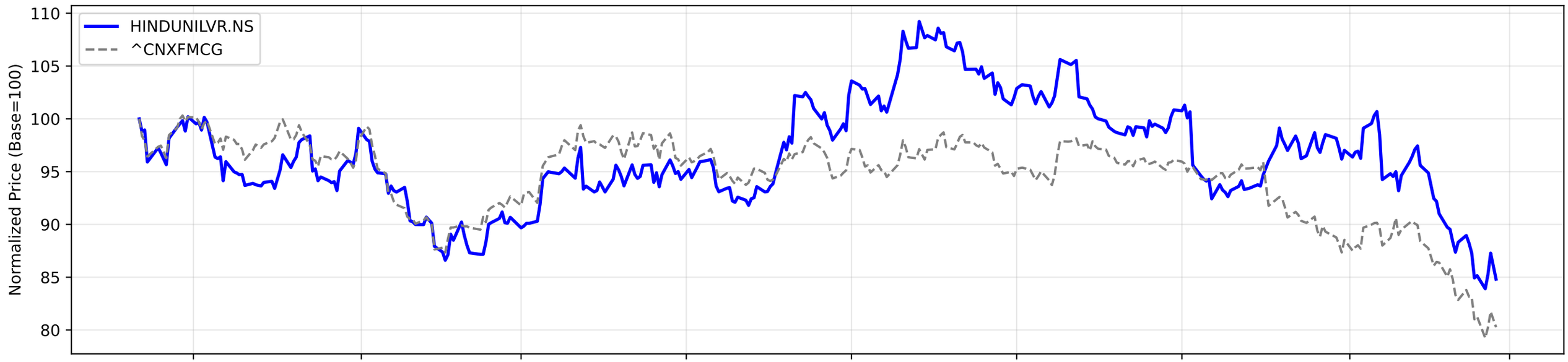

RS Ratio Trends (Multiple Timeframes)

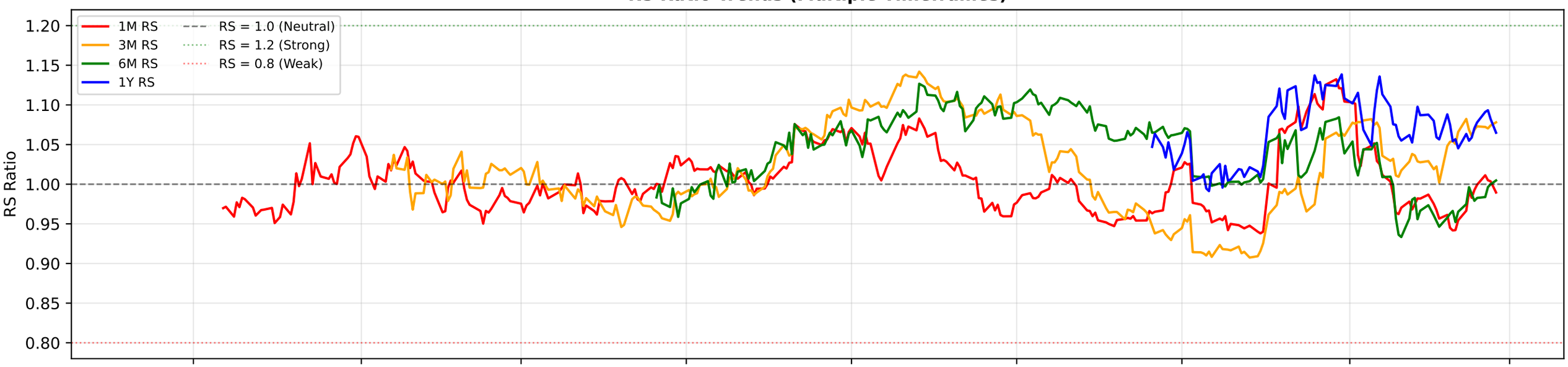

RS Composite Score Timeline

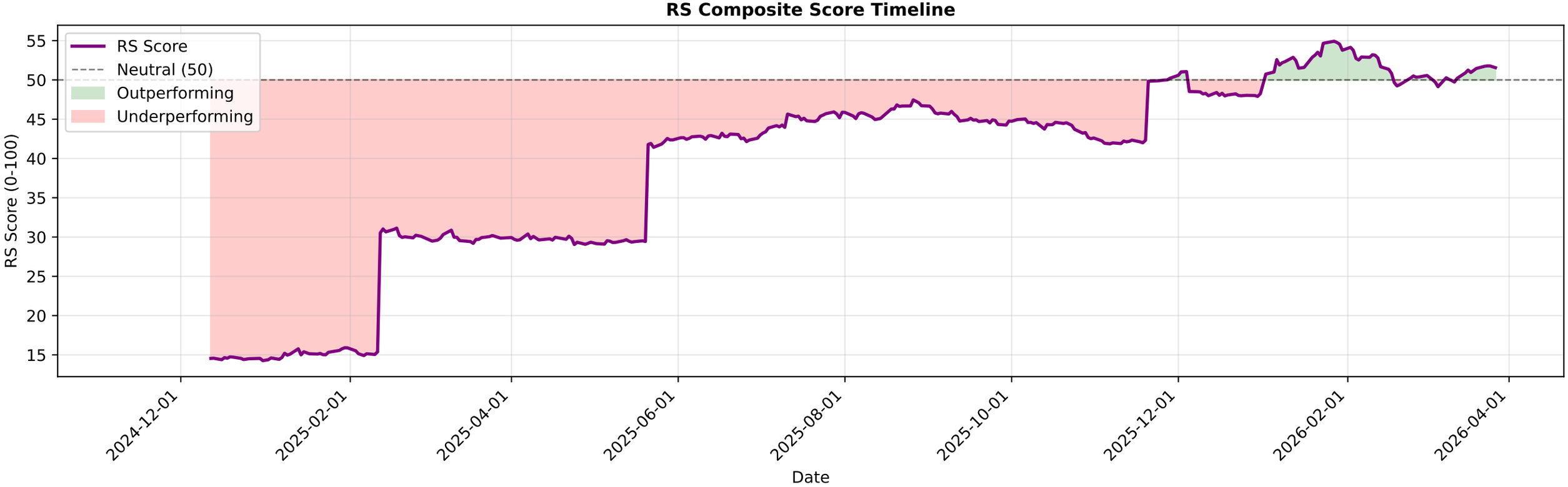

HINDUNILVR.NS - EMA Crossover Summary

EMA 20:	2167.76
EMA 50:	2255.02
EMA 200:	2360.84
Trend Status:	**Strong Downtrend**

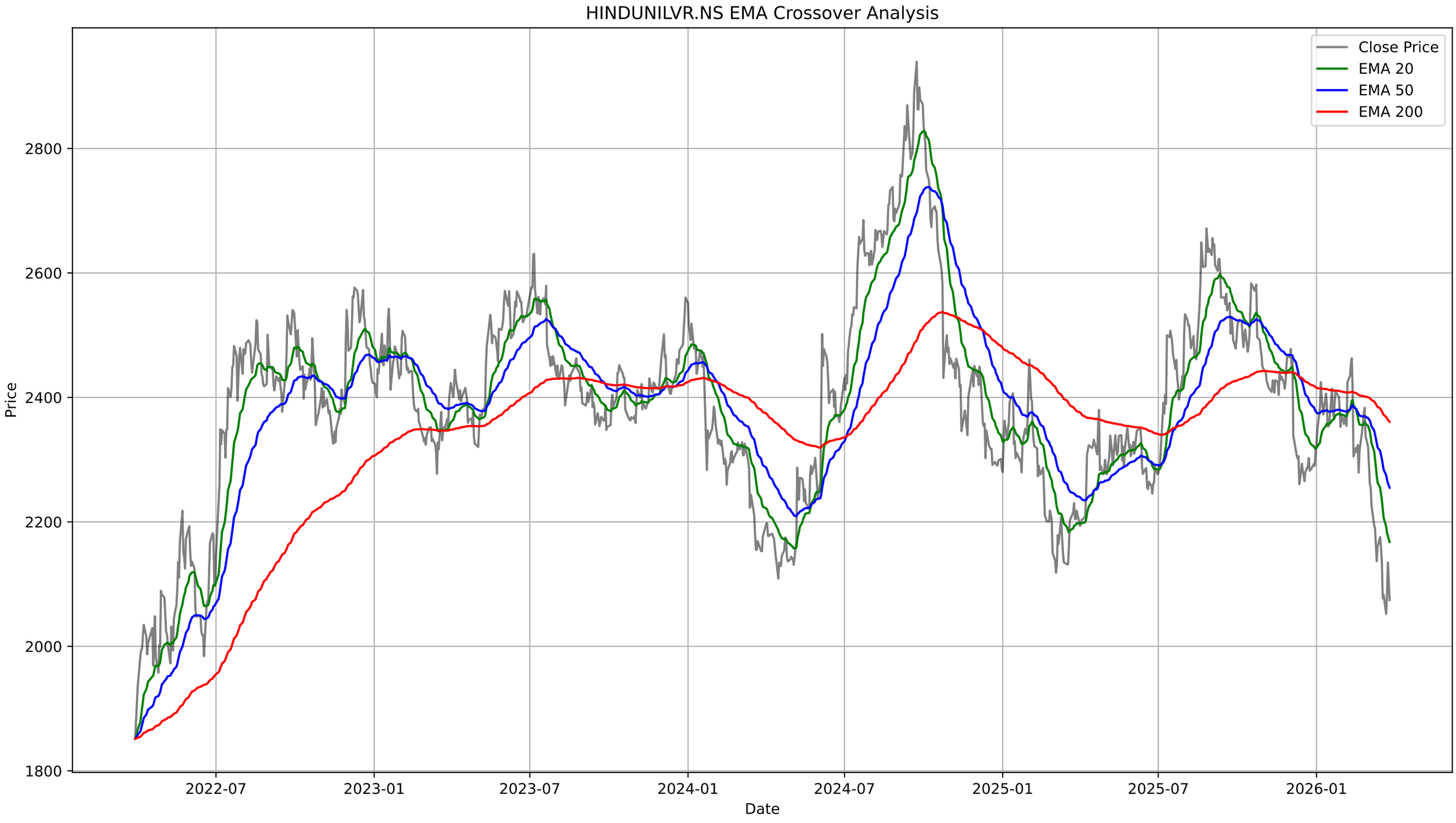
HINDUNILVR.NS EMA Crossover Analysis
Close Price
EMA 20
EMA 50
EMA 200
Price
2800
2600
2400
2200
2000
1800
2022-07
2023-01
2023-07
2024-01
2024-07
2025-01
2025-07
2026-01
Date

HINDUNILVR.NS - Bollinger Bands Summary

Current Price:	2074.40
Upper Band:	2366.17
Middle Band (SMA 20):	2180.13
Lower Band:	1994.10
%B:	0.2158
Band Width:	0.1707
Status:	Lower Half
Signal:	None
Recent Signal 1:	**Buy Signal at 2026-03-09 00:00:00+05:30**
Recent Signal 2:	**Buy Signal at 2026-03-12 00:00:00+05:30**
Recent Signal 3:	**Buy Signal at 2026-03-13 00:00:00+05:30**

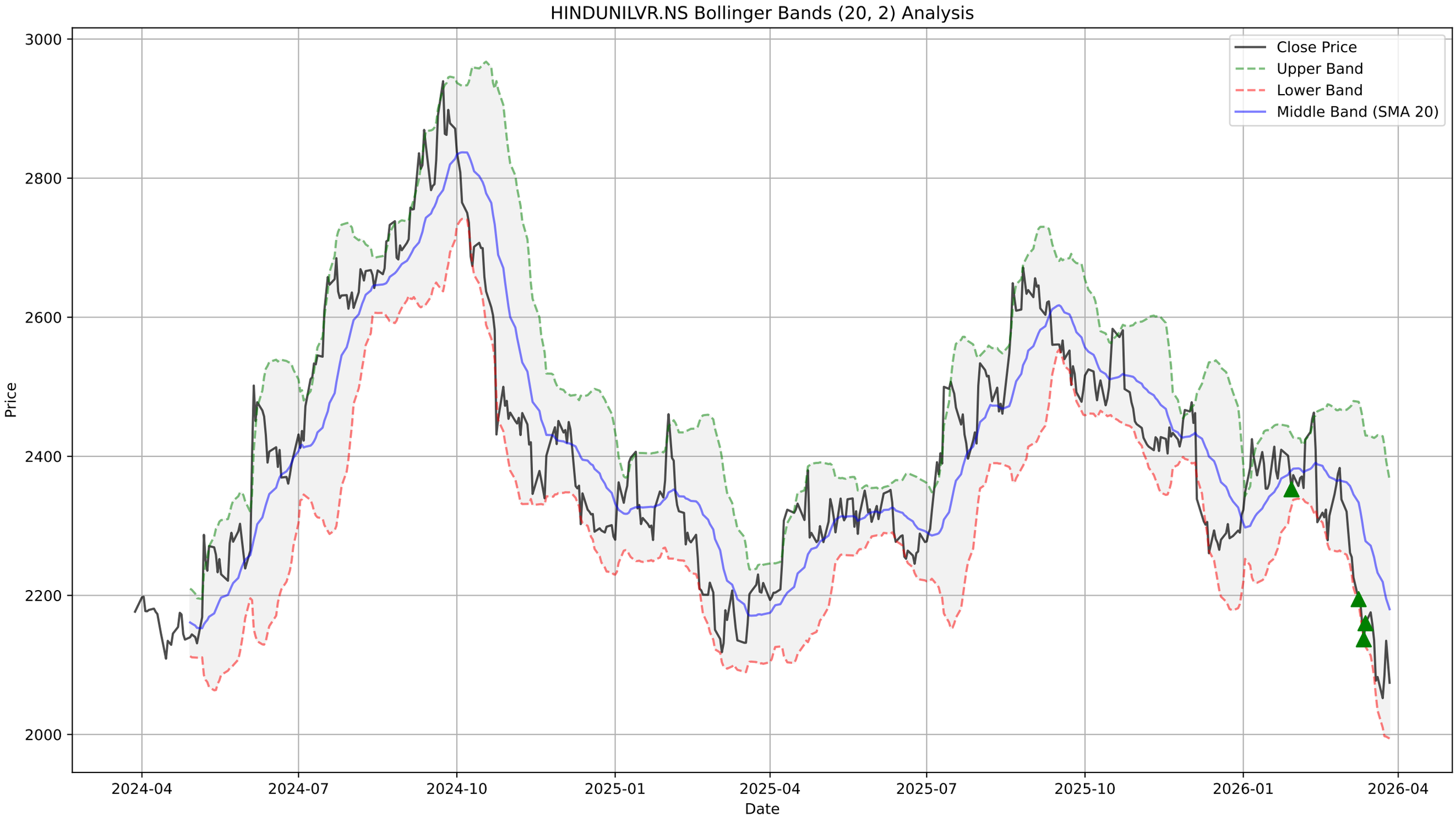
HINDUNILVR.NS Bollinger Bands (20, 2) Analysis
Close Price
Upper Band
Lower Band
Middle Band (SMA 20)
Price
Date
3000
2800
2600
2400
2200
2000
2024-04
2024-07
2024-10
2025-01
2025-04
2025-07
2025-10
2026-01
2026-04

HINDUNILVR.NS - Supertrend Summary

Status:	**DOWNTREND (Sell)**
Supertrend Value:	2215.39
Signal Identified On:	2026-02-13

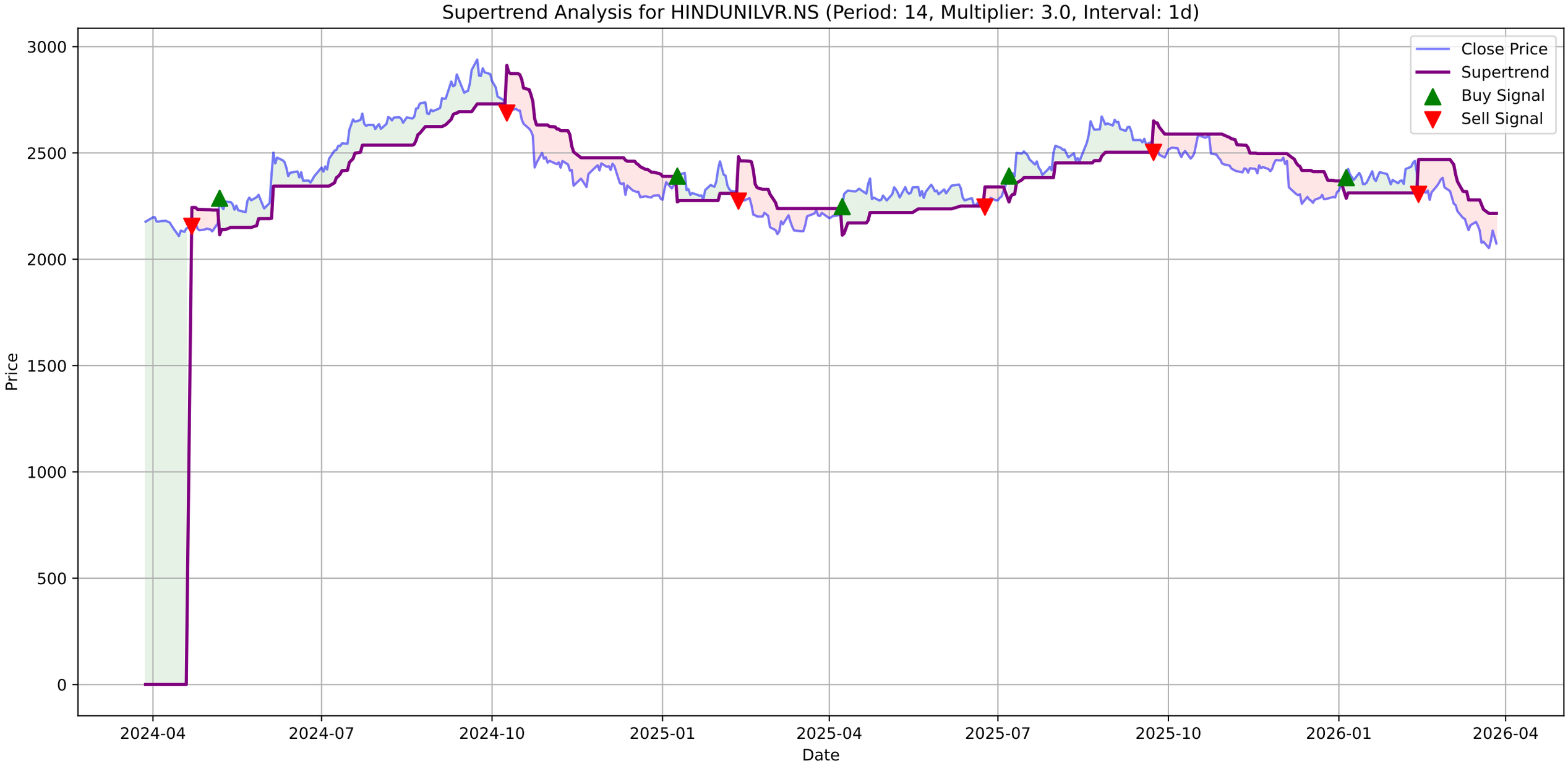
Supertrend Analysis for HINDUNILVR.NS (Period: 14, Multiplier: 3.0, Interval: 1d)
Close Price
Supertrend
Buy Signal
Sell Signal
Price
Date
3000
2500
2000
1500
1000
500
0
2024-04
2024-07
2024-10
2025-01
2025-04
2025-07
2025-10
2026-01
2026-04

HINDUNILVR.NS - MACD Summary

MACD Line:	-64.67
Signal Line:	-60.64
Histogram:	-4.03
Trend:	**Bearish**
Momentum:	**Weakening**
Signal:	None

HINDUNILVR.NS Price
Close Price
2800
2600
2400
2200
2024-04
2024-07
2024-10
2025-01
2025-04
2025-07
2025-10
2026-01
2026-04

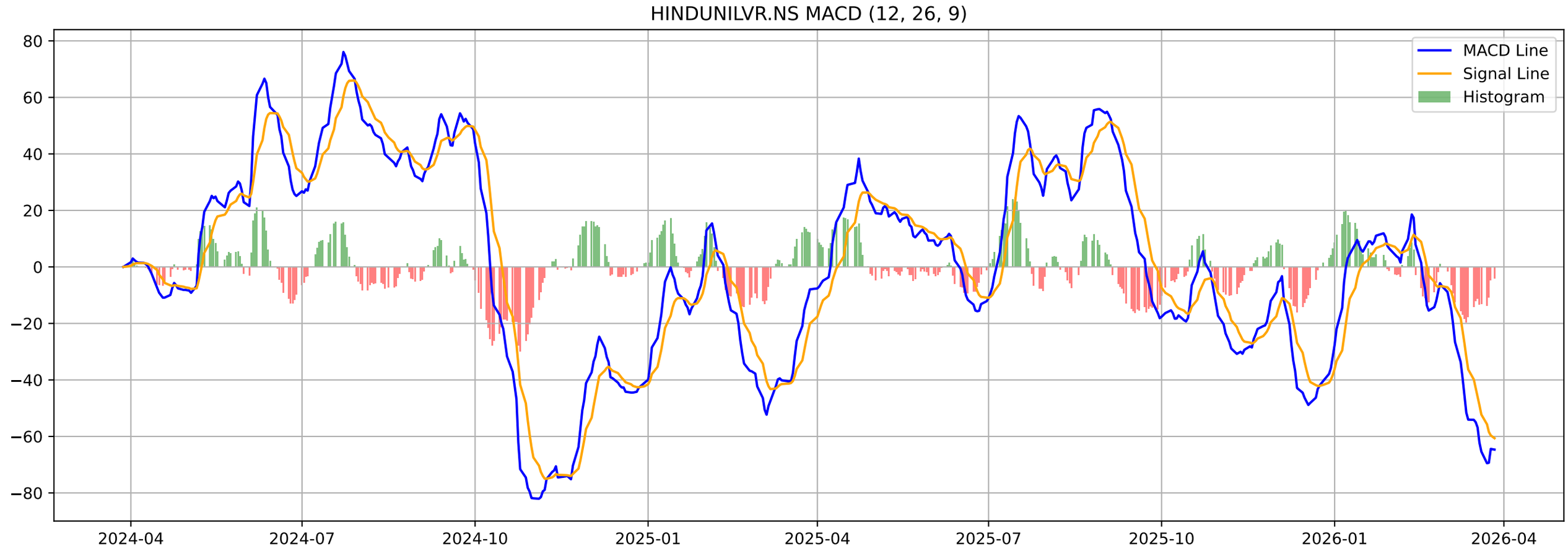
HINDUNILVR.NS MACD (12, 26, 9)
MACD Line
Signal Line
Histogram
80
60
40
20
0
−20
−40
−60
−80
2024-04
2024-07
2024-10
2025-01
2025-04
2025-07
2025-10
2026-01
2026-04

HINDUNILVR.NS - Volatility Squeeze Summary

BB Width:	0.1707
ATR:	53.2500
Total Signals:	17
Signal 1:	BB Squeeze at 2026-02-03 00:00:00+05:30 (Price: 2368.60)
Signal 2:	BB Squeeze at 2026-02-04 00:00:00+05:30 (Price: 2371.00)
Signal 3:	BB Squeeze at 2026-02-05 00:00:00+05:30 (Price: 2354.40)
Signal 4:	BB Squeeze at 2026-02-06 00:00:00+05:30 (Price: 2424.20)
Signal 5:	BB Squeeze at 2026-02-09 00:00:00+05:30 (Price: 2435.00)

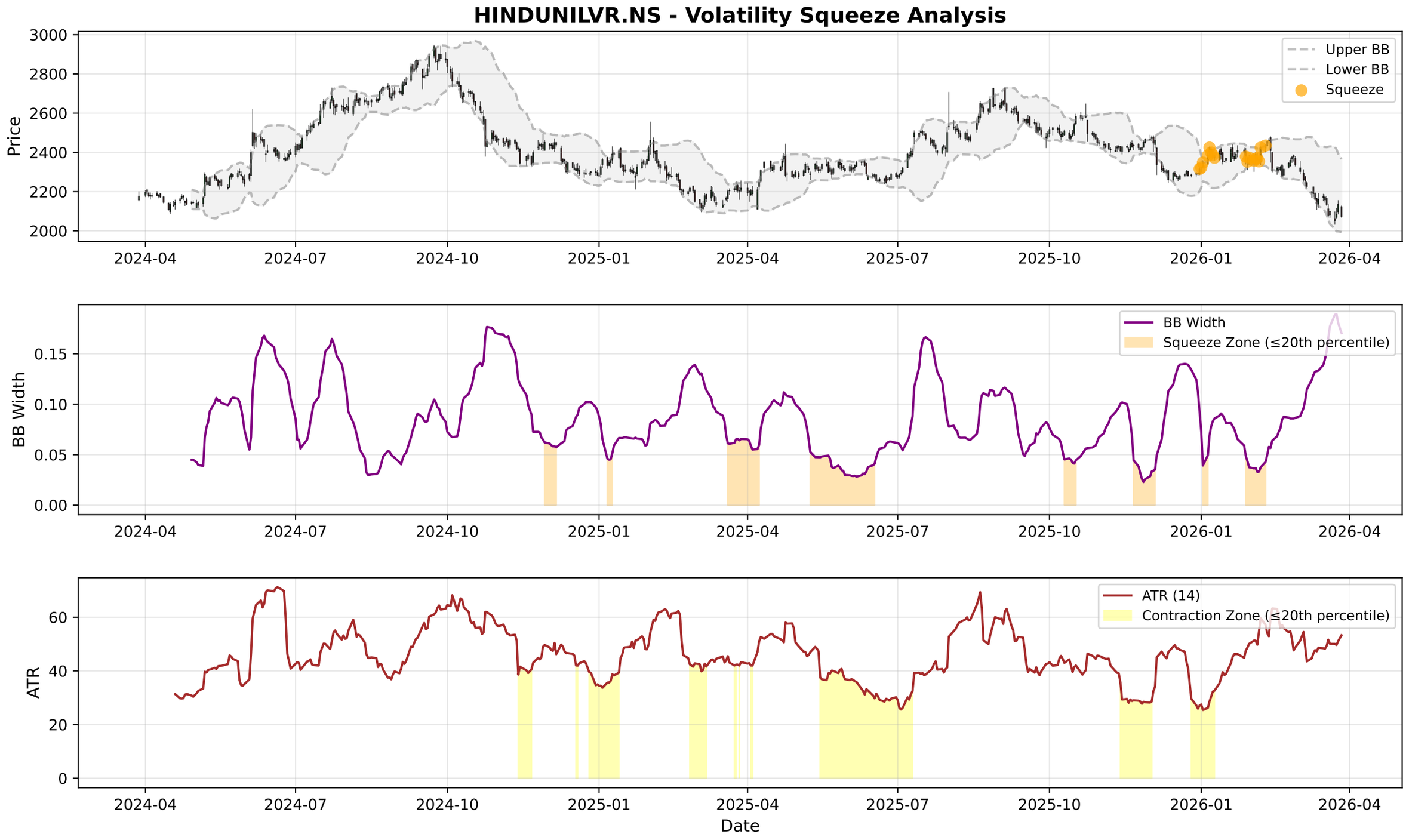
HINDUNILVR.NS - Volatility Squeeze Analysis
Price
Upper BB
Lower BB
Squeeze
BB Width
BB Width
Squeeze Zone (≤20th percentile)
ATR
ATR (14)
Contraction Zone (≤20th percentile)
Date
2024-04
2024-07
2024-10
2025-01
2025-04
2025-07
2025-10
2026-01
2026-04

HINDUNILVR.NS - RSI-Volume Summary

Current RSI:	34.33
Current Volume:	2789151
Volume MA 20:	2034545
Bullish Divergences:	3
Bearish Divergences:	1
Bullish Div 1:	Date: 2025-01-01 00:00:00+05:30, Price: 2280.01
Bullish Div 2:	Date: 2025-10-13 00:00:00+05:30, Price: 2473.36
Bearish Div 1:	Date: 2024-09-23 00:00:00+05:30, Price: 2939.45

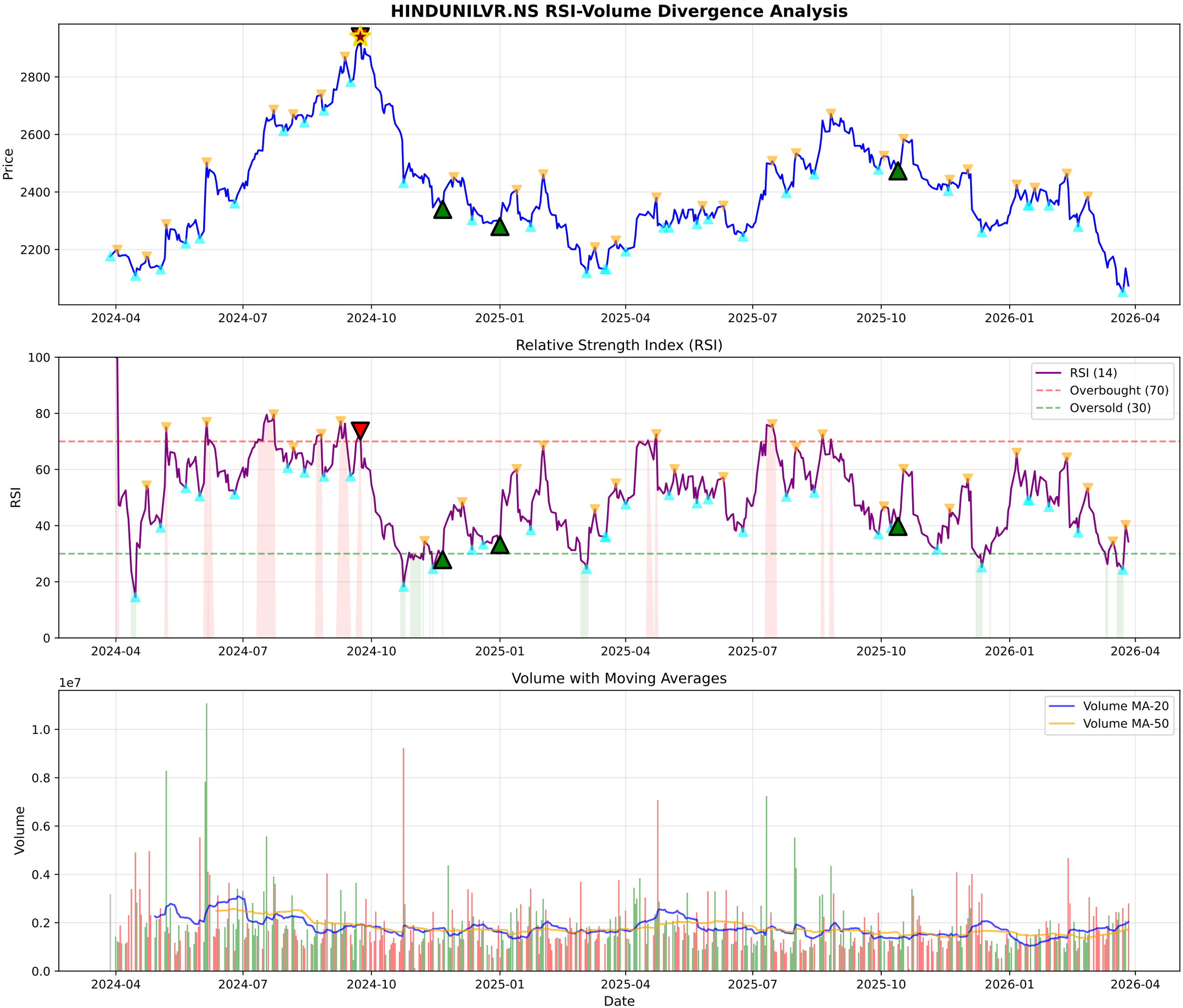
HINDUNILVR.NS RSI-Volume Divergence Analysis
Price
2800
2600
2400
2200
2024-04
2024-07
2024-10
2025-01
2025-04
2025-07
2025-10
2026-01
2026-04
Relative Strength Index (RSI)
RSI
100
80
60
40
20
0
RSI (14)
Overbought (70)
Oversold (30)
Volume with Moving Averages
1e7
Volume
1.0
0.8
0.6
0.4
0.2
0.0
Volume MA-20
Volume MA-50
Date

HINDUNILVR.NS - Volume Analysis

═══ VOLUME ANALYSIS ═══:	
Status:	**43 Signals Detected**
:	
2026-02-19 [+]:	**Selling Exhaustion (Bullish Div)**
2026-03-02 [-]:	Distribution Day
2026-03-17 [-]:	Distribution Day
2026-03-18 [-]:	Distribution Day
2026-03-23 [-]:	Distribution Day

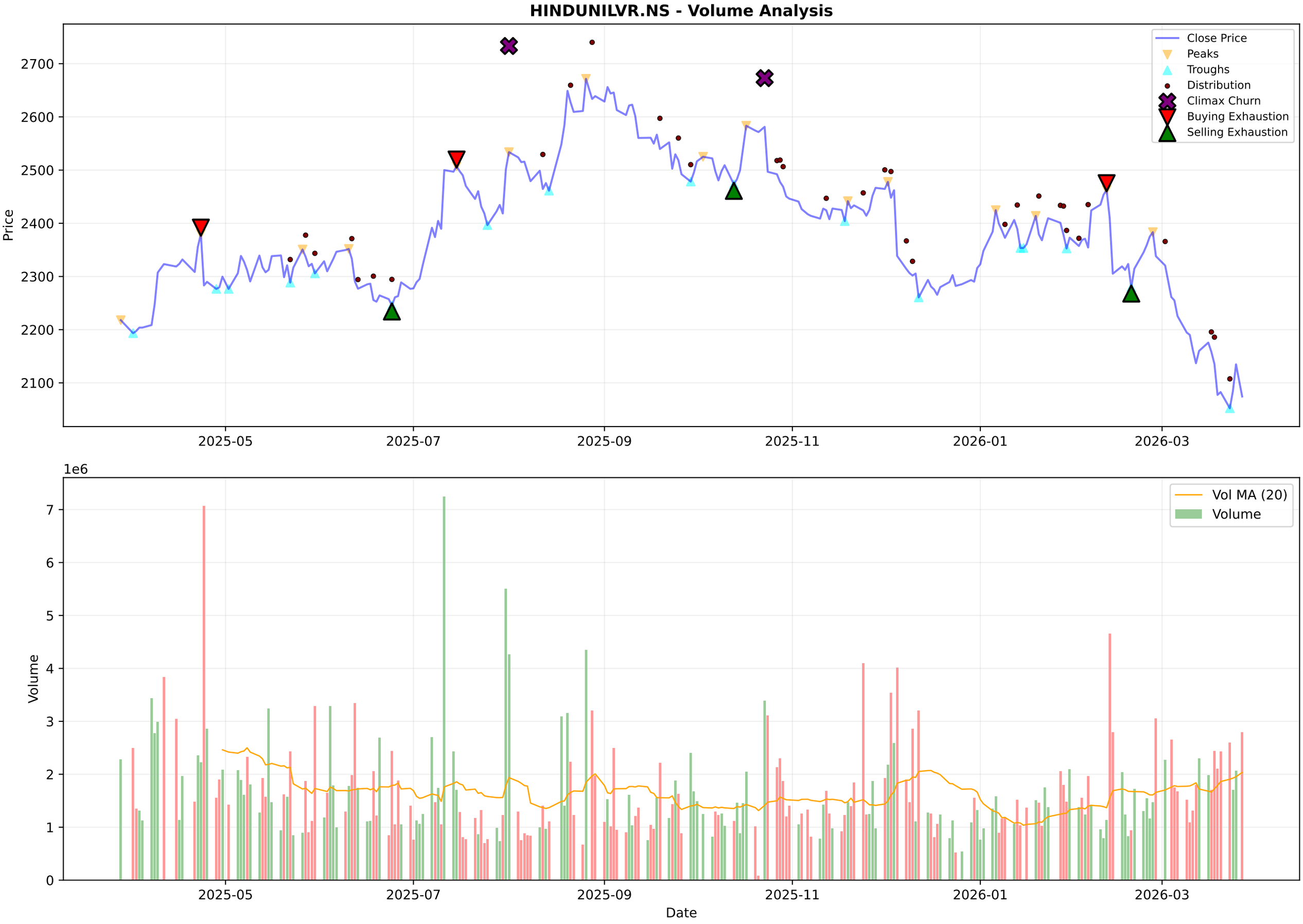
HINDUNILVR.NS - Volume Analysis
Close Price
Peaks
Troughs
Distribution
Climax Churn
Buying Exhaustion
Selling Exhaustion
Price
2700
2600
2500
2400
2300
2200
2100
2025-05
2025-07
2025-09
2025-11
2026-01
2026-03
1e6
Vol MA (20)
Volume
Volume
7
6
5
4
3
2
1
0
Date

HINDUNILVR.NS - Candlestick Classification Summary

═══ CANDLESTICK CLASSIFICATION ═══:	
Latest Classification:	**Seller Control**
Recent Trend Score (10-day avg):	-0.30
:	
Distribution:	
No Control:	117
Buyer Control:	53
Seller Control:	51
Buyer Strong Control:	4
Seller Strong Control:	3

HINDUNILVR.NS - Candlestick Classification
Seller Strong Control
Seller Control
No Control
Buyer Control
Buyer Strong Control
Price
2700
2600
2500
2400
2300
2200
2100
2000
1e6
Volume
6
4
2
0
2025-07-08
2025-08-01
2025-08-29
2025-09-24
2025-10-21
2025-11-18
2025-12-12
2026-01-08
2026-02-04
2026-03-02
Date

Multi-Timeframe Supertrend Analysis

Timeframe	Status	Value	Last Price	Signal Date
1 Week	**DOWNTREND (Sell)**	2323.69	2074.4	2025-12-01
1 Day	**DOWNTREND (Sell)**	2215.39	2074.4	2026-02-13
15 Min	**DOWNTREND (Sell)**	2094.7	2074.4	2026-03-27

Multi-Timeframe MACD Analysis

Timeframe	Trend	Momentum	Signal
1 Week	**Bearish**	Strengthening	No Signal
1 Day	**Bearish**	Weakening	No Signal
15 Min	**Bearish**	Weakening	No Signal

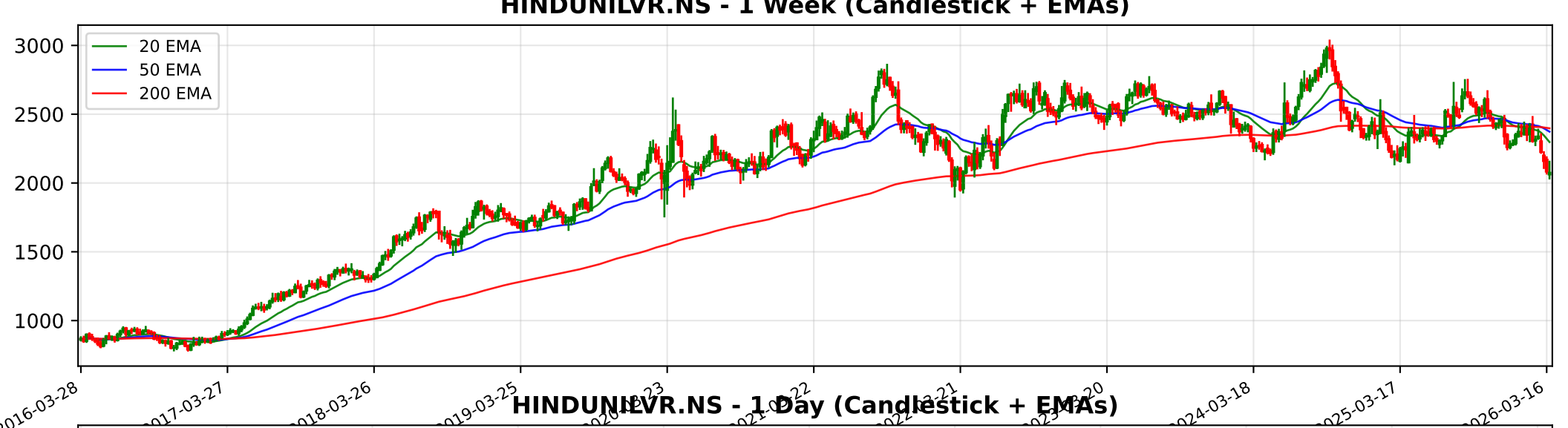
HINDUNILVR.NS - 1 Week (Candlestick + EMAs)
20 EMA
50 EMA
200 EMA
3000
2500
2000
1500
1000
2016-03-28
2017-03-27
2018-03-26
2019-03-25
2024-03-18
2025-03-17
2026-03-16

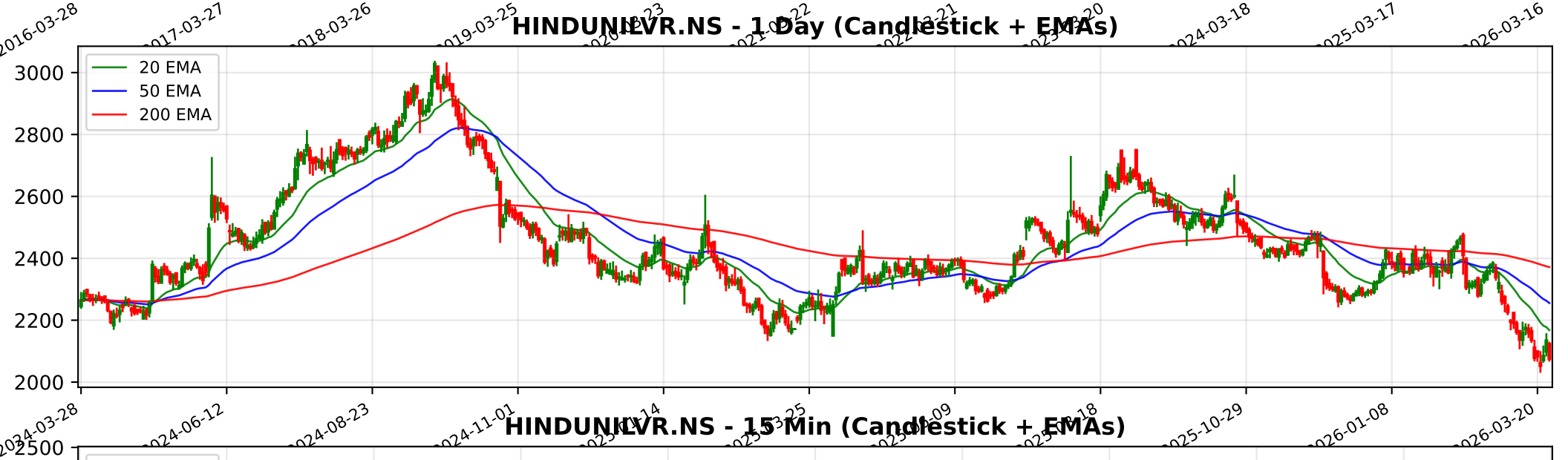
HINDUNILVR.NS - 1 Day (Candlestick + EMAs)
20 EMA
50 EMA
200 EMA
3000
2800
2600
2400
2200
2000
2024-03-28
2024-06-12
2024-08-23
2024-11-01
2025-10-29
2026-01-08
2026-03-20

HINDUNILVR.NS - 15 Min (Candlestick + EMAs)
20 EMA
50 EMA
200 EMA
2500
2400
2300
2200
2100
02-04
02-10
02-16
02-20
02-26
03-05
03-11
03-17
03-23
03-27

Trendlyne Snapshot - HINDUNILVR_main

Markets | MarketMind AI | Baskets | Alerts | F&O | MF | Reports | Screeners | Subscribe | Superstars | Portfolio | Watchlist | Insider Trades | Results | More

Search Stock, IPO, MF

MARKETS / SECTOR : FMCG / INDUSTRY : PERSONAL PRODUCTS / HINDUSTAN UNILEVER LTD.

Hindustan Unilever Ltd.

Ask MarketMind AI v1.5

NSE: HINDUNILVR | BSE: 500696

Hindustan Unilever Live Share Price Today, Share Analysis and Chart

Falling Comet

IRAN WAR IMPACT The impact of the Iran-Israel war on Hindustan Unilever Ltd. (HINDUNILVR) is characterized as moderately negative to negative, primarily due to secondary effects on input costs and supply chain logistics rather than direct exposure to the con... Read More

2074.40 -60.40 (-2.83%)

↓ New 52W Low in past week

3.0M NSE+BSE Volume

NSE 27 Mar, 2026 3:31 PM (IST)

Watchlist | Portfolio | Alert | My Notes

Overview | FORECASTER | STOCK REPORT | Buy Sell Zone | F&O | Financials | News | Reports | Technicals | Shareholding | Deals | Corporate Actions | Alerts | About

Durability score	Valuation Score	Momentum Score	Analyst Price Target
70.0 / 100	32.3 / 100	30.7 / 100	2,671
High Financial Strength	Mid Valuation	Technically Bearish	1Yr Price target upside is 29%

Falling Comet — These stocks have good quality scores. However, their weak technicals make them more bearish — View Similar — Embed DVM

FORECASTER

S	W
O	T

20 | 7 | 4 | 3

SWOT Analysis

Check Before You Buy

VIEW FULL CHECKLIST

High rank — 13 Positive • 9 Negative

59.1% Pass in checklist

0 | 45 | 55 | 100

PE Valuation Check

Right Now	1 Year Forward
Undervalued 81.8%	Undervalued 31.8%

INSIGHT High 5Yr PE Avg of 61.1 may distort upside values.

Hindustan Unilever Key Metrics

Preset Metrics: Preset Metrics

ROE Ann. %	Broker Average Target	Market Capitalization	Price to Book
21.6	2,718.89	487,399.2	8.8
Above industry Median	31.07% upside	Market Leader	Above industry Median

DVM | Key Metrics | Price Chart | Forecaster | Financials | Technicals | Shareholding | Deals | Documents | Corporate actions | Company Profile

Trendlyne Snapshot - HINDUNILVR_forecaster

Markets | MarketMind AI | Baskets | Alerts | F&O | MF | Reports | Screeners | Subscribe | Superstars | Portfolio | Watchlist | Insider Trades | Results | More

Search Stock, IPO, MF

MARKETS / SECTOR : FMCG / INDUSTRY : PERSONAL PRODUCTS / HINDUSTAN UNILEVER LTD.

Hindustan Unilever Ltd.

NSE: HINDUNILVR | BSE: 500696

Falling Comet

Download real time STOCK REPORT

2074.40 -60.40 (-2.83%)

↓ New 52W Low in past week

3.0M NSE+BSE Volume

NSE 27 Mar, 2026 3:31 PM (IST)

Watchlist | Portfolio | Alert | My Notes

Overview | FORECASTER | STOCK REPORT | Buy Sell Zone | F&O | Financials | News | Reports | Technicals | Shareholding | Deals | Corporate Actions | Alerts | About

Hindustan Unilever - HINDUNILVR - stock price prediction, stock forecast, target price, analyst ratings from 37 analysts

Hindustan Unilever has a share price target of Rs 2671, revenue growth forecast of 3.5%, and profit growth estimate of -2.4% for FY26, based on top 37 analyst calls.

Hindustan Unilever FORECASTER - Analyst Estimates

FORECASTER DASHBOARD →

SHARE PRICE TARGET FORECAST

12 MONTH ESTIMATE

in Rs

↑ HIT Hindustan Unilever's share price target is above the current price, with an upside of 28.8%

EPS FORECAST

QUARTER | ANNUAL

in Rs

↑ HIT Hindustan Unilever's EPS was higher than average estimate 2 times in past 3 years

CONSENSUS RECOMMENDATION

37 ANALYST Recommendations

BUY

The consensus recommendation from 37 analysts for Hindustan Unilever is BUY