© 2026 Stock Research. All Rights Reserved.

# Strategic Trading Analysis

**Step 1: Audit the Data**

- **Data Present:** Comprehensive multi-timeframe price charts (Weekly, Daily, 15-Min), moving averages (20, 50, 200 EMAs), momentum oscillators (RSI, MACD), volatility metrics (Bollinger Bands, ATR, Squeeze analysis), trend indicators (Supertrend), volume analysis (distribution days, exhaustion signals), and basic fundamental/valuation snapshots.
- **Data Missing:** Order book depth, options/derivative data (Open Interest, Put-Call Ratio) to gauge immediate institutional positioning, and broader market/macro index correlation charts (e.g., Nifty 50 overlay).
- **Confidence Level:** High. The provided report is exceptionally detailed and offers a complete 360-degree technical view, allowing for a highly informed assessment of the current price action and trend structure.

**Step 2: Analyze the Setup**

- **Price Structure & Trend:** INFY.NS is currently in a "Strong **Downtrend**." The stock has suffered a severe breakdown over the past quarter, dropping from the ~1700 levels to recent lows near INR 1215. Price is trading below all major moving averages (EMA 20 at 1289, EMA 50 at 1379, EMA 200 at 1497) on the daily timeframe, and multi-timeframe Supertrends (Weekly, Daily, 15m) are universally flashing "SELL."
- **Momentum & Reversal Signals:** Despite the heavy bearish structure, there are early signs of downside exhaustion. The MACD histogram on the daily chart is showing a bullish divergence (identified on 2026-03-19), and RSI has curled up from oversold territory (currently at 40.23). A "Selling Exhaustion" volume signal was also printed simultaneously.
- **Confluence:** The stock is currently hovering near major historical weekly support (~1200-1250) and is flashing fundamental valuation signals ("Undervalued" PE). However, technical confluence for an intermediate-term positional *long* is missing. The primary trend remains aggressively down, and entering now constitutes "catching a falling knife," which violates risk-averse trading principles. A structural reversal (higher high, higher low) has not yet been established.

**Step 3: Formulate the Recommendation**

Based on the objective technical data, my recommendation is **NO**. Do not enter this stock right now.

**Reasoning:** While early momentum divergences and selling exhaustion signals are present near a major support zone, the stock remains under absolute seller control. Entering a positional trade while the asset is trading below its 20-day EMA and daily Supertrend exposes capital to significant continuation risk. A prudent positional trader must wait for price to confirm the reversal.

Here is the **conditional plan** to monitor for a valid setup over the coming weeks:

- **Condition to Buy:** Wait for price to form a base and achieve a daily close above the current Daily Supertrend level (approx. INR 1325) and the 20-day EMA. This will technically invalidate the short-term downtrend and confirm buyers are regaining control.
- **Entry Price:** INR 1335 (Triggered only after a daily close confirms the structural shift above resistance).
- **Stop Loss:** INR 1210 (Placed strictly below the recent 52-week fundamental/technical low of INR 1215 to invalidate the setup).
- **Take Profit:** INR 1495 (Targeting the descending 200-day EMA, yielding roughly a +12% upside, aligning perfectly with the 5%-15% intermediate-term objective over a 1-4 month horizon).

# Candlestick Classification Analysis

# Stock Analysis Report

© 2026 Stock Research. All Rights Reserved.

As a seasoned Candlestick Trader utilizing the provided algorithmic classification system, here is my professional interpretation of the INFY.NS price action and my prediction for its future directional movement based on the data from Pages 20 and 21.

## 1. Macro Price Action Context (The Shift in Power)

Looking at the candlestick chart on Page 21, the most glaring feature is the massive structural breakdown that occurred around February 2026. * **The Breakdown:** We saw a cluster of **Seller Strong Control (-2)** (Dark Red) and **Seller Control (-1)** (Light Red) candles. * **Algorithmic Confirmation:** These candles triggered the algorithm's highest bearish parameters: massive bodies (>1.5 ATR), closes near the absolute lows, and most importantly, **massive volume spikes** in the lower panel which acted as a heavy >1.2x multiplier. This indicates severe institutional distribution and a total loss of buyer support.

## 2. Recent Price Action (The Current Phase)

Looking at the far right of the chart (March/April 2026) and the Summary on Page 20:* **Latest Classification:** "No Control (0)" (Gray candles)* **10-Day Trend Score:** 0.30 (Very weak bullish bias)* **Visual Evidence:** The price has bottomed out near the 1200-1250 zone. The candlesticks here are predominantly **Gray (No Control)** interspersed with a few **Light Green (Buyer Control)**.

**Applying the Algorithm to the Current Phase:*** **Step 1 (Body Score) & Step 3 (Wicks):** The gray candles have small real bodies (<0.5 ATR) and noticeable wicks on both sides. This signals total market indecision. Neither buyers nor sellers are willing to commit at these lows.* **Step 4 (Volume Validation):** The volume profile at the far right has dropped off significantly compared to the sell-off. Because volume is low (<0.8x avg), the algorithm applies a 0.6x weakening multiplier. * **Result:** Even when buyers manage to form a green candle, the lack of volume downgrades what might be a strong push into merely a "+1 Buyer Control" or "0 No Control" signal. Institutional buyers have *not* stepped in to catch this falling knife.

## 3. Future Price Prediction

**Short-Term Prediction: Sideways Consolidation to Weak Upward Drift**The immediate bleeding has stopped. The recent 10-day score of 0.30 tells us that sellers are exhausted (no recent dark red candles), and weak buyers are attempting a baseline bounce. The price is likely to drift sideways or slightly upwards as a "dead cat bounce" or bear flag toward the 1300-1350 resistance zone.

**Medium-Term Prediction: Bearish Continuation (Downside)**Despite the current pause, my bias remains **Bearish**. Here is why, based strictly on the classification logic:1. **Absence of "Buyer Strong Control (+2)":** For a true reversal after a crash of that magnitude, we need to see Dark Green candles. This requires large bullish bodies (>1.5 ATR), closing near the highs, validated by high volume (>1.3x avg). There are *zero* Dark Green candles in the recent base. 2. **Overhead Supply:** The massive volume traded during the Seller Strong Control (-2) phase means there are thousands of trapped buyers above 1400. As price slowly drifts up on low-volume "Buyer Control (+1)" or "No Control (0)" candles, it will eventually hit this wall of supply.3. **Weak**

© 2026 Stock Research. All Rights Reserved.

**Hands Holding:** Because the recent bounce lacks volume validation, the algorithm rightly classifies it as lacking conviction. This means "weak hands" are driving the current consolidation.

### Trader's Verdict:

The bears are currently resting, not defeated. The stock is forming a low-conviction consolidation base (dominated by **No Control** signals).

**Expect the price to ultimately break to the downside** once this low-volume consolidation exhausts itself, unless a definitive **Buyer Strong Control (+2)** candle with massive volume appears to invalidate the bearish structure. As a trader, I would use these weak gray/light green upward drifting candles as an opportunity to look for short entries near resistance, waiting for the first "-1 or -2" seller candle to confirm the next leg down.

# News & Analyst Targets

As a stock research analyst, here is the latest intelligence and research report on Infosys Limited (INFY) for the week ending March 28, 2026.

## 1) Latest News for INFY This Week (March 22 - March 28, 2026)

- **Massive $560 Million US Acquisitions:** On March 25, 2026, Infosys announced definitive agreements to acquire two US-based technology firms to bolster its footprint in highly regulated, complex industries:
  - **Optimum Healthcare IT:** Acquired for ~$465 million. This adds roughly 1,600 employees and deeply strengthens Infosys's presence in the healthcare provider segment by leveraging cloud and digital transformations.
  - **Stratus:** Acquired for ~$95 million. This adds ~450 professionals and specializes in Guidewire software for property and casualty (P&C) insurance platforms, integrating directly with Infosys's AI (Topaz) and cloud (Cobalt) offerings.
- **Upgraded FY26 Revenue Guidance:** Following the strongest large deal wins in five quarters (totaling $1.8 billion in contract value), Infosys raised its FY26 revenue growth guidance to 3-3.5% in constant currency, up from the previous 2-3%.
- **Strategic Global Collaborations:** On March 24, 2026, Infosys announced an extended strategic collaboration with the University of Nottingham to strengthen the digital infrastructure for its student management system.
- **AI Leadership Recognition:** A late March report from Futurum Research ranked Infosys as a top-two leader globally in the "AI Technical Services, Q4 2025 Analyst Report" for its AI strategy.

## 2) Upgrades and Downgrades from Brokerages

The analyst community is currently deeply divided, resulting in a slew of mixed rating adjustments:* **Downgrades:** * **Jefferies** downgraded INFY to **Hold** from Buy and slashed its target price to INR 1,290. They warned that application managed services face severe deflationary risks as GenAI tools improve. * **CFRA** maintained a **Hold** but drastically cut its target price from $19 to $14 (for US ADRs), citing reduced enterprise tech spending. * **Morningstar** downgraded Infosys's economic moat rating from "wide" to **"narrow"**, noting generative AI's structural threat to billable hours in standard application development and BPO. * **MarketsMOJO** downgraded its stance to **Hold** from Buy, driven by deteriorating sector momentum

© 2026 Stock Research. All Rights Reserved.

and technical positioning.* **Upgrades / Reiterations:** * **Emkay Global** and **Nomura** strongly reiterated their **Buy** ratings, viewing the recent 2026 tech selloff as rendering the stock "deeply oversold". They praised the acquisitions of Optimum and Stratus, suggesting these could add roughly 1.6% to 2.25% to FY27 revenue. * **JM Financial** remains highly bullish, reiterating a **Buy** rating and pointing to the company's strong deal pipeline and M&A strategy.

## 3) Direct and Indirect Impacts on INFY

- **Generative AI Disruption Fears (Direct Impact):** There is a structural panic within the IT sector regarding GenAI. Traditional billing models (paying per hour for coding/testing) are under threat. While Infosys is launching "AI-first" architectures and its *Topaz* platform, investors are concerned about near-term revenue cannibalization, leading to INFY stock falling over 20% year-to-date in early 2026.
- **Hawkish US Federal Reserve (Indirect Impact):** On March 19, the US Fed kept policy rates unchanged and flagged sticky inflation. Higher interest rates directly impact enterprise discretionary tech spending. The "higher for longer" narrative is stalling fresh IT project rollouts from US and European clients.
- **Geopolitical Tensions & Crude Oil (Indirect Impact):** Current uncertainties surrounding a US-Iran conflict and a spike in global crude oil prices have triggered broader market risk-off sentiment. This stagflationary fear has disproportionately hit emerging market IT names relying on Western clients.

## 4) Latest Targets from Analyst Community and Brokerages

Below is the current consensus and latest price targets compiled from tier-1 brokerages (updated March 2026):

| Brokerage / Firm | Recommendation | Target Price | Listed Exchange |
|---|---|---|---|
| JM Financial | Buy | INR 2,200 | INR (NSE/BSE) |
| Nomura | Buy | INR 1,810 | INR (NSE/BSE) |
| Morgan Stanley | Equal-weight | INR 1,760 | INR (NSE/BSE) |
| Emkay Global | Buy | INR 1,450 | INR (NSE/BSE) |
| ICICI Direct | Hold | INR 1,400 | INR (NSE/BSE) |
| Jefferies | Hold | INR 1,290 | INR (NSE/BSE) |
| BMO Capital | Maintains | $20.00 | USD (NYSE ADR) |
| TD Cowen | Maintains | $18.00 | USD (NYSE ADR) |
| Stifel | Buy | $17.00 | USD (NYSE ADR) |
| CFRA | Hold | $14.00 | USD (NYSE ADR) |

*Disclaimer: The current NTM (Next Twelve Months) P/E ratio for INFY stands at approximately 17.1x, which many long-term value brokerages flag as historically attractive compared to the sector average, even amidst the short-term headwinds.*

# Stock Detailed Analysis Report

# INFY.NS

Current Price: ₹1269.70

Generated: 2026-03-28 12:01

# INFY.NS - 3 Year Daily Price Chart

# Long-term Fundamental Analysis (4 Years)

| Metric | Is Growing? | Accelerating? | 1Y Growth | 3Y CAGR |
|---|---|---|---|---|
| Revenue | Yes | No | 3.85% | 5.73% |
| Net Income | Yes | No | -0.28% | 2.15% |
| ROE | No | No | -6.03% | -1.85% |
| EPS | Yes | No | -1.30% | 2.78% |

# Short-term Fundamental Analysis (6 Quarters)

| Metric | Is Growing? | Recent QoQ | Avg QoQ |
|---|---|---|---|
| Revenue | Yes | 0.45% | 0.85% |
| Net Income | No | -10.97% | -1.66% |
| ROE | Yes | 12.19% | 1.15% |
| EPS | Yes | 0.00% | 1.75% |

# INFY.NS - Relative Strength Analysis

| | |
|---|---|
| **═══ OVERVIEW ═══:** | |
| **Benchmark Index:** | ^CNXIT |
| **Sector:** | IT |
| **Classification:** | **Emerging Leader** |
| **RS Score:** | 50.7/100 |
| **:** | |
| **═══ RS RATIOS ═══:** | |
| **1M RS:** | **1.013 [Leader]** |
| **3M RS:** | **1.012 [Leader]** |
| **6M RS:** | **1.034 [Leader]** |
| **1Y RS:** | **0.992 [Neutral]** |
| **:** | |
| **═══ TURNAROUND ANALYSIS ═══:** | |
| **Turnaround Status:** | **Not Detected** |
| **:** | |
| **SIGNAL CRITERIA::** | |
| ✓ **Emerging RS:** | 1M (1.013) > 3M (1.012) |
| ✓ **Medium-term Lagging:** | 1Y=0.992 (≤1.0) |
| ✗ **Performance Improving:** | **Not improving** |

# Relative Strength Analysis: INFY.NS vs ^CNXIT
# Classification: Emerging Leader

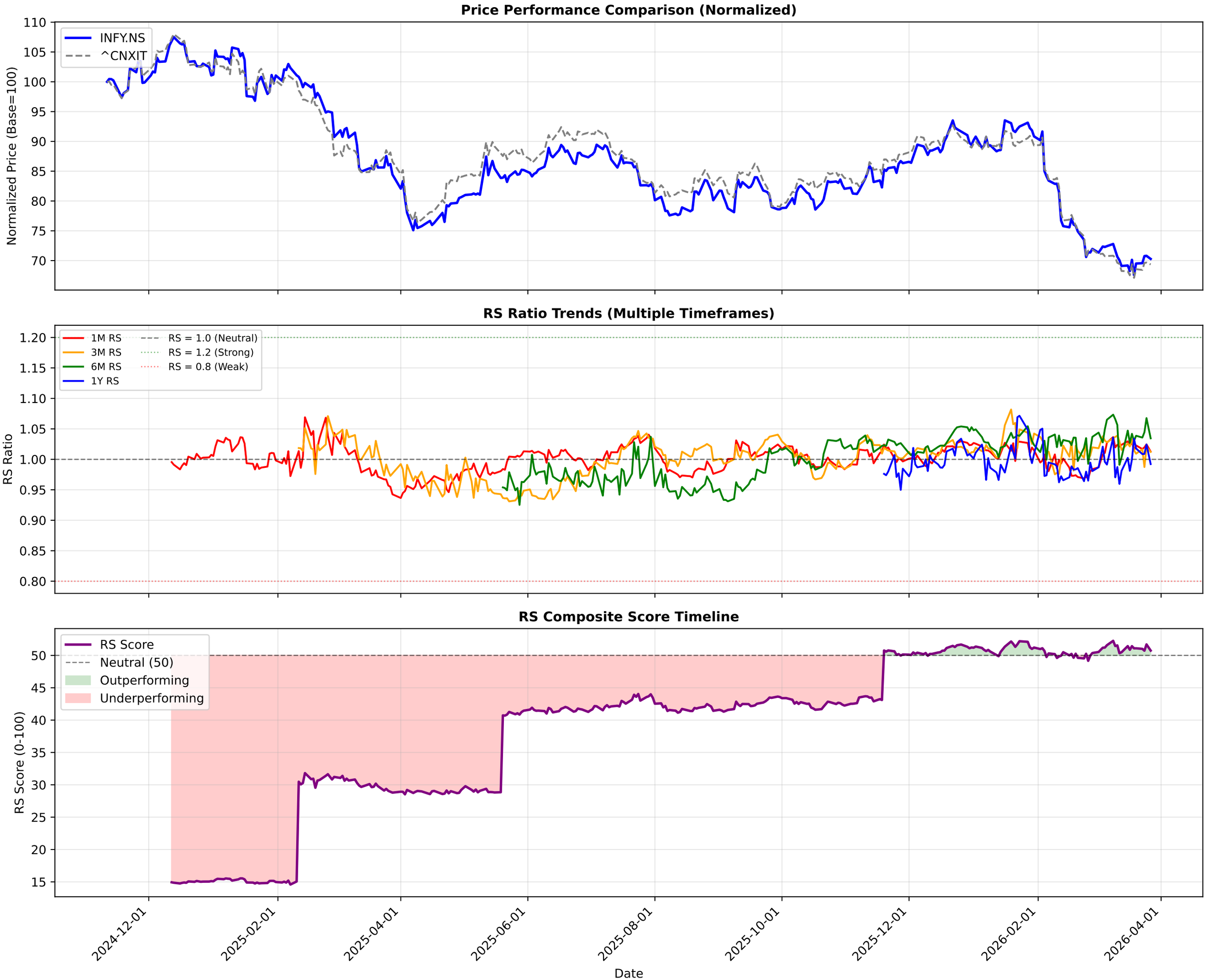

# INFY.NS - EMA Crossover Summary

| | |
|---|---|
| **EMA 20:** | 1289.98 |
| **EMA 50:** | 1379.25 |
| **EMA 200:** | 1497.30 |
| **Trend Status:** | **Strong Downtrend** |

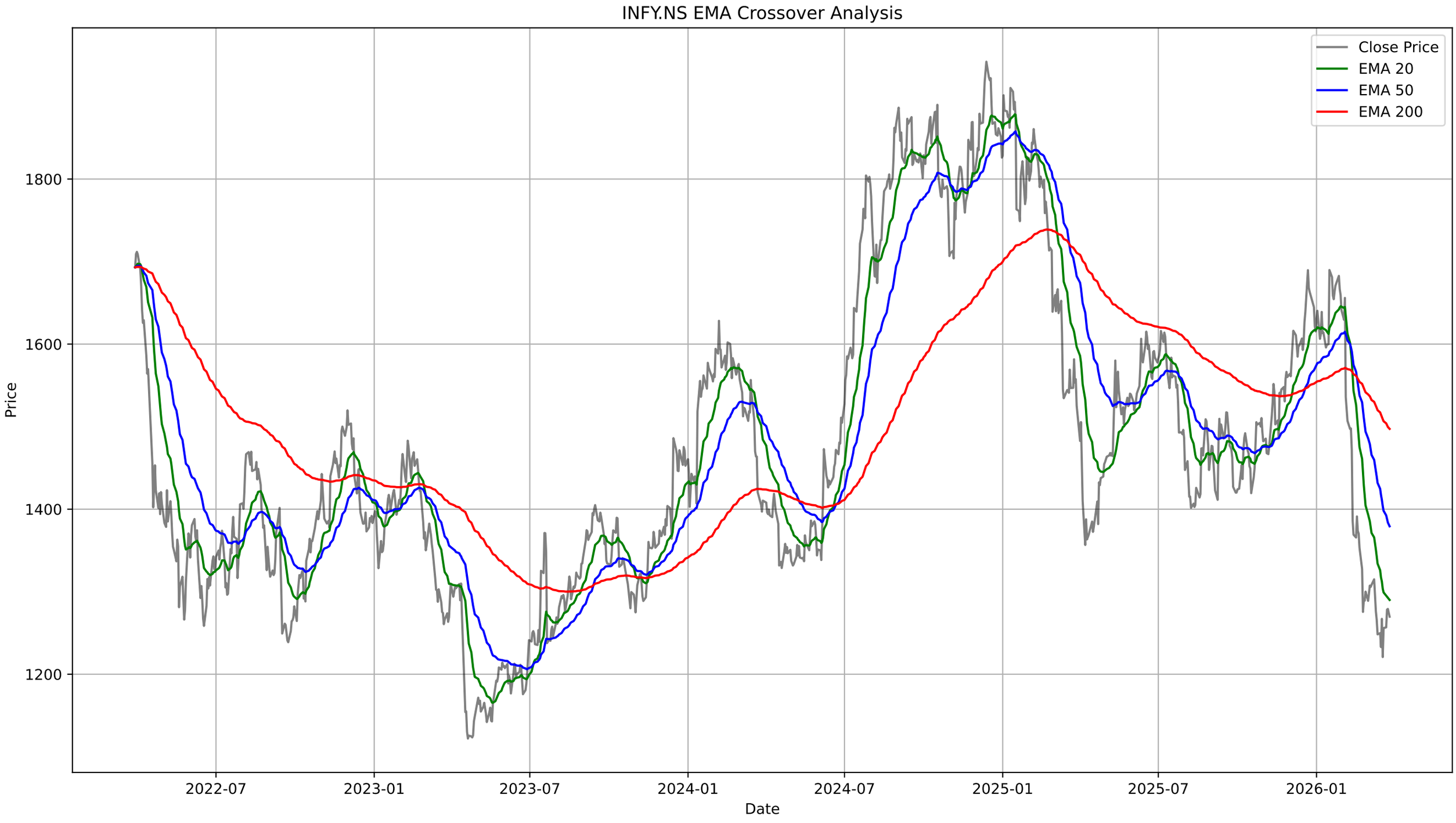
INFY.NS EMA Crossover Analysis
Close Price
EMA 20
EMA 50
EMA 200
1800
1600
1400
1200
Price
2022-07
2023-01
2023-07
2024-01
2024-07
2025-01
2025-07
2026-01
Date

# INFY.NS - Bollinger Bands Summary

| | |
|---|---|
| **Current Price:** | 1269.70 |
| **Upper Band:** | 1328.10 |
| **Middle Band (SMA 20):** | 1275.56 |
| **Lower Band:** | 1223.01 |
| **%B:** | 0.4443 |
| **Band Width:** | 0.0824 |
| **Status:** | Lower Half |
| **Signal:** | None |
| **Recent Signal 1:** | **Buy Signal at 2026-02-13 00:00:00+05:30** |
| **Recent Signal 2:** | **Buy Signal at 2026-02-16 00:00:00+05:30** |
| **Recent Signal 3:** | **Buy Signal at 2026-03-16 00:00:00+05:30** |

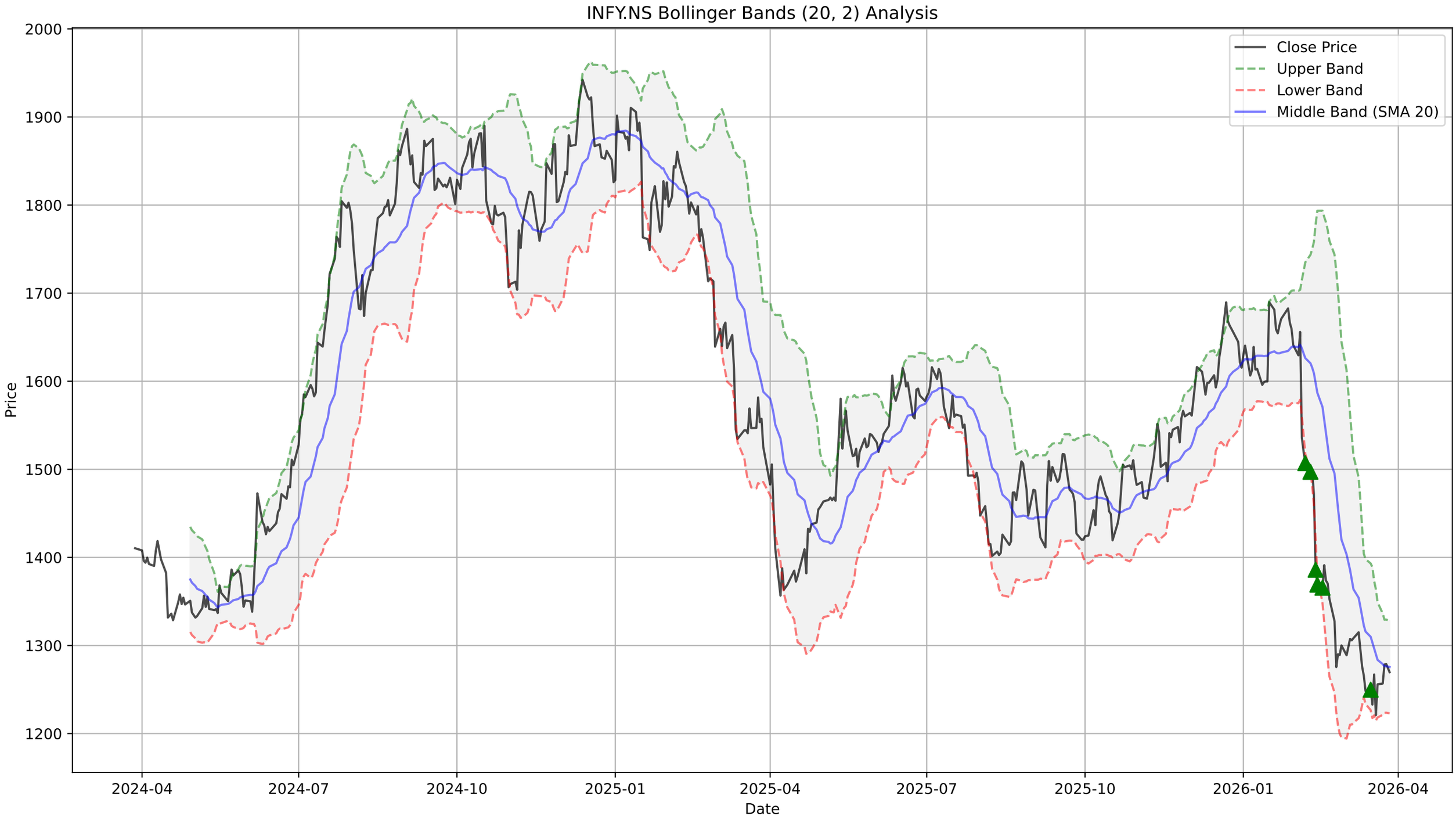
INFY.NS Bollinger Bands (20, 2) Analysis
Close Price
Upper Band
Lower Band
Middle Band (SMA 20)
Price
Date
2000
1900
1800
1700
1600
1500
1400
1300
1200
2024-04
2024-07
2024-10
2025-01
2025-04
2025-07
2025-10
2026-01
2026-04

# INFY.NS - Supertrend Summary

| | |
|---|---|
| **Status:** | **DOWNTREND (Sell)** |
| **Supertrend Value:** | 1325.19 |
| **Signal Identified On:** | 2026-02-04 |

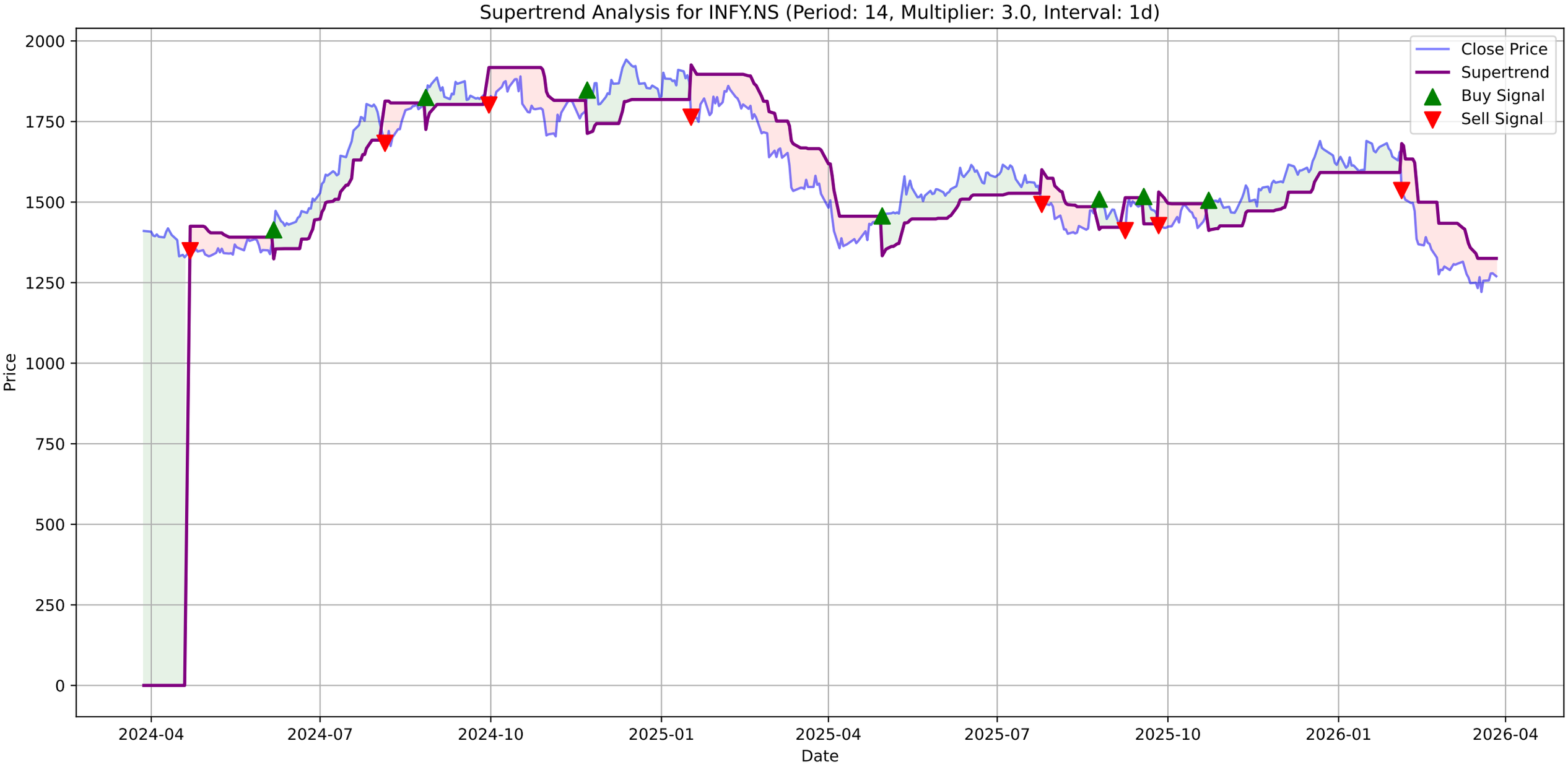
Supertrend Analysis for INFY.NS (Period: 14, Multiplier: 3.0, Interval: 1d)
Close Price
Supertrend
Buy Signal
Sell Signal
Price
Date
2000
1750
1500
1250
1000
750
500
250
0
2024-04
2024-07
2024-10
2025-01
2025-04
2025-07
2025-10
2026-01
2026-04

# INFY.NS - MACD Summary

| | |
|---|---|
| **MACD Line:** | -39.79 |
| **Signal Line:** | -51.15 |
| **Histogram:** | 11.36 |
| **Trend:** | **Bullish** |
| **Momentum:** | **Strengthening** |
| **Signal:** | None |
| **Divergences Detected:** | 1 |
| └ **Bullish Divergence:** | Date: 2026-03-19 00:00:00+05:30, Price: 1220.80 |

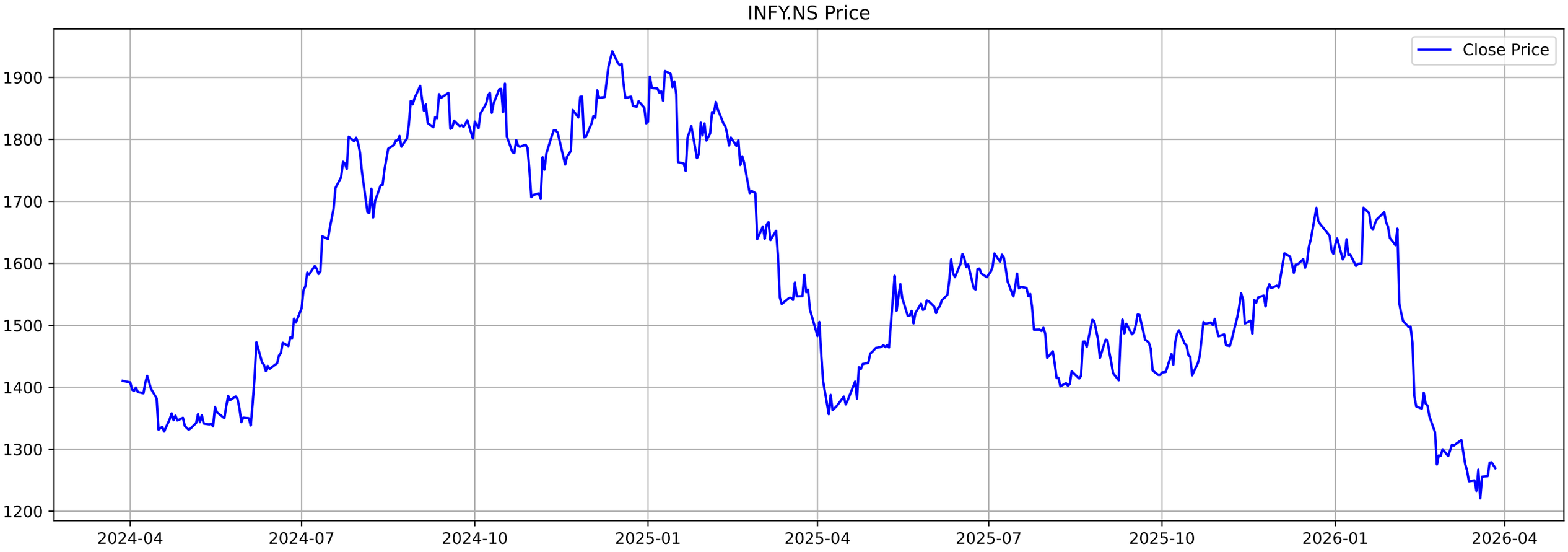
INFY.NS Price
Close Price
1900
1800
1700
1600
1500
1400
1300
1200
2024-04
2024-07
2024-10
2025-01
2025-04
2025-07
2025-10
2026-01
2026-04

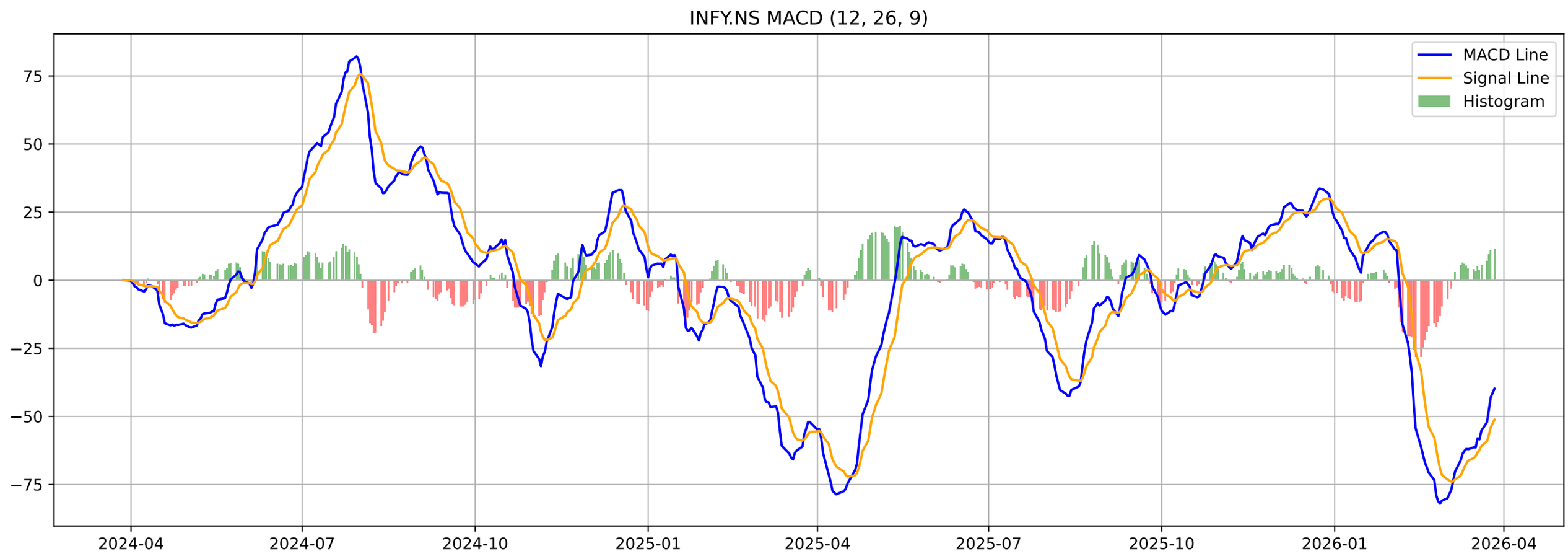
INFY.NS MACD (12, 26, 9)
MACD Line
Signal Line
Histogram
75
50
25
0
−25
−50
−75
2024-04
2024-07
2024-10
2025-01
2025-04
2025-07
2025-10
2026-01
2026-04

# INFY.NS - Volatility Squeeze Summary

| | |
|---|---|
| **BB Width:** | 0.0824 |
| **ATR:** | 36.5500 |
| **Total Signals:** | 11 |
| **Signal 1:** | BB Squeeze at 2026-01-13 00:00:00+05:30 (Price: 1599.00) |
| **Signal 2:** | BB Squeeze at 2026-01-14 00:00:00+05:30 (Price: 1599.80) |
| **Signal 3:** | BB Squeeze at 2026-01-15 00:00:00+05:30 (Price: 1599.80) |
| **Signal 4:** | BB Squeeze at 2026-01-21 00:00:00+05:30 (Price: 1654.40) |
| **Signal 5:** | BB Squeeze at 2026-01-22 00:00:00+05:30 (Price: 1663.50) |

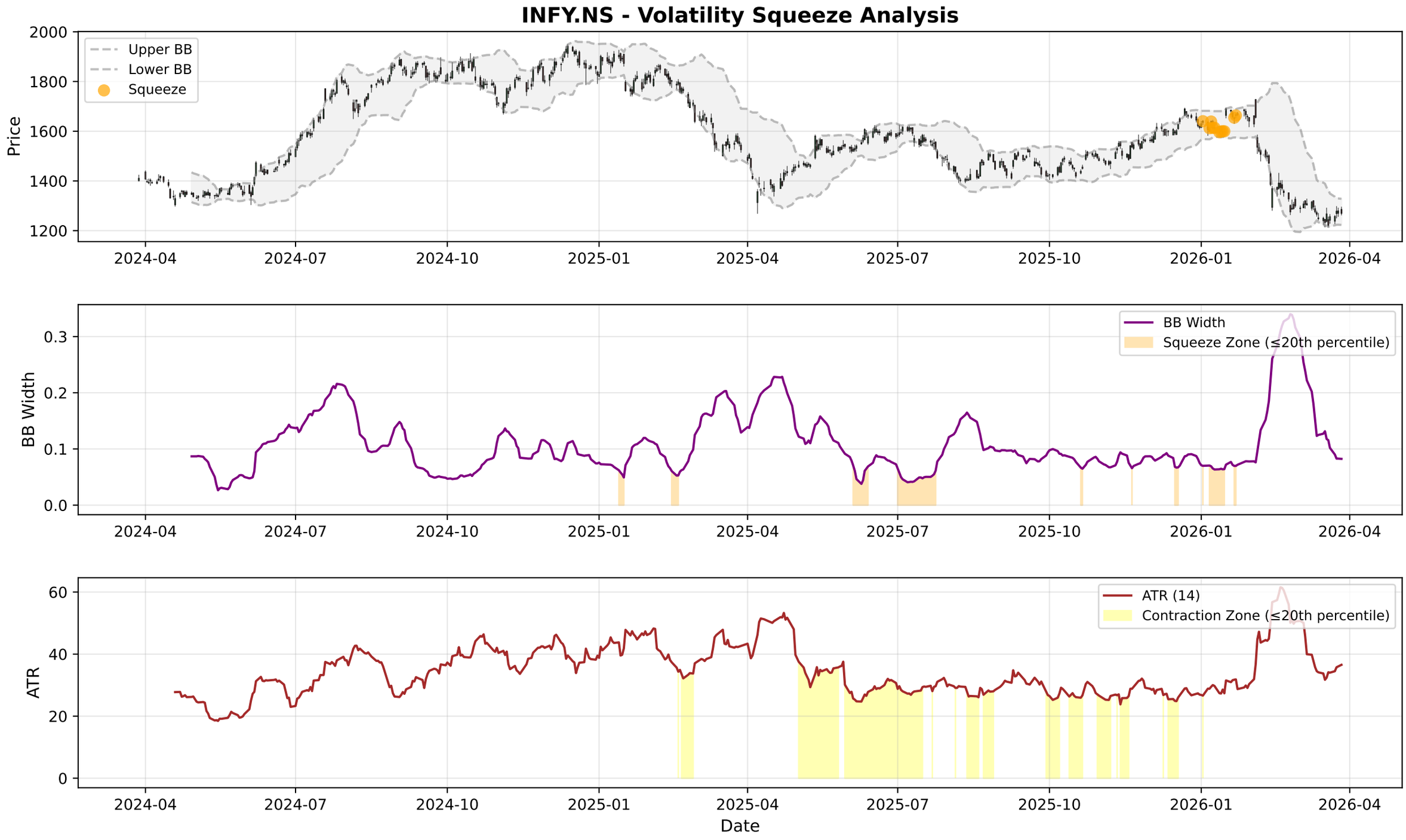
INFY.NS - Volatility Squeeze Analysis
Upper BB
Lower BB
Squeeze
Price
2000
1800
1600
1400
1200
2024-04
2024-07
2024-10
2025-01
2025-04
2025-07
2025-10
2026-01
2026-04
BB Width
Squeeze Zone (≤20th percentile)
0.3
0.2
0.1
0.0
ATR (14)
Contraction Zone (≤20th percentile)
ATR
60
40
20
0
Date

# INFY.NS - RSI-Volume Summary

| | |
|---|---|
| **Current RSI:** | 40.23 |
| **Current Volume:** | 13092541 |
| **Volume MA 20:** | 12169545 |
| **Bullish Divergences:** | 1 |
| **Bearish Divergences:** | 4 |
| **Bullish Div 1:** | Date: 2026-03-19 00:00:00+05:30, Price: 1220.80 |
| **Bearish Div 1:** | Date: 2025-09-10 00:00:00+05:30, Price: 1509.49 |
| **Bearish Div 2:** | Date: 2026-01-16 00:00:00+05:30, Price: 1689.80 |

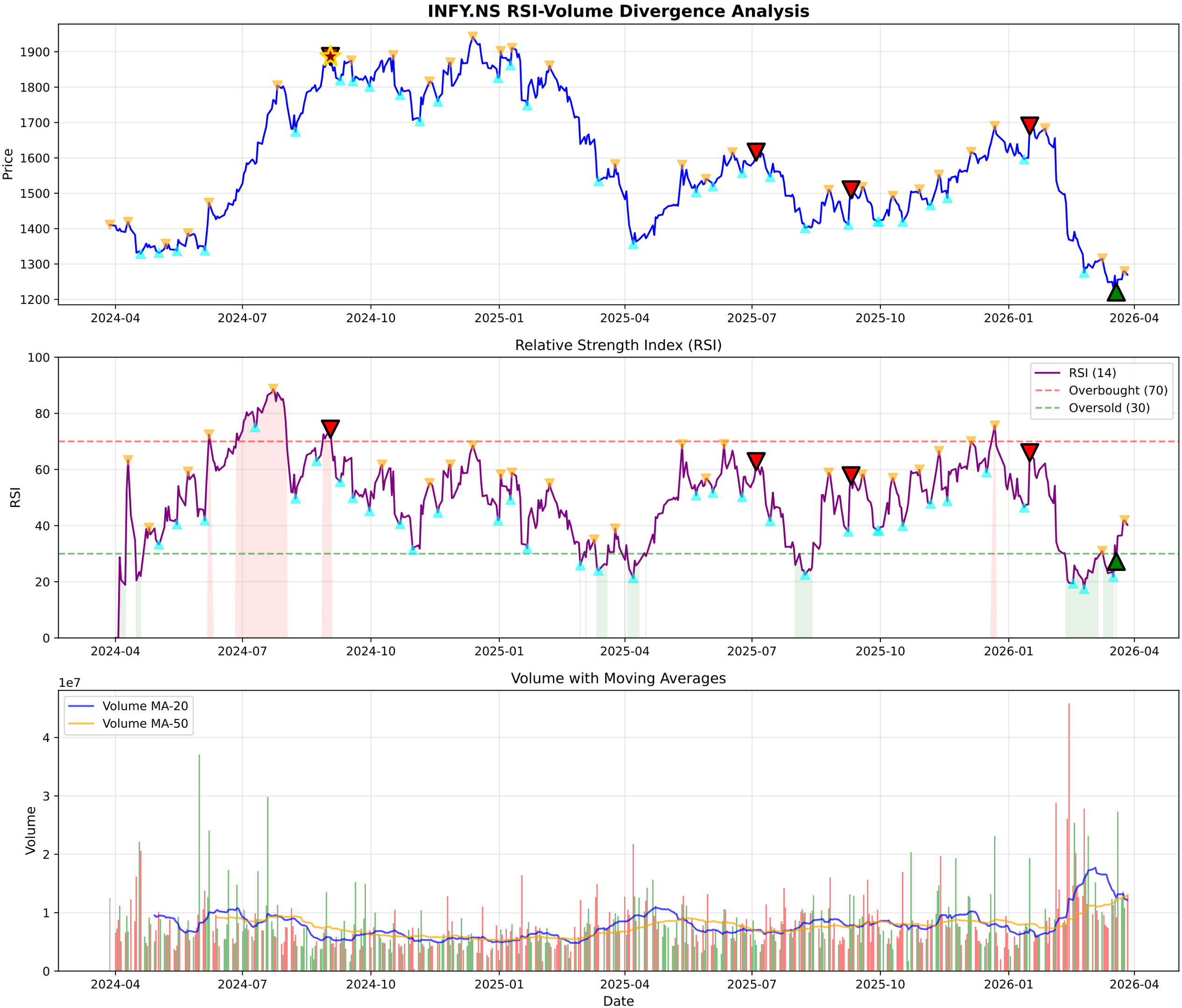
INFY.NS RSI-Volume Divergence Analysis
Price
1900
1800
1700
1600
1500
1400
1300
1200
2024-04
2024-07
2024-10
2025-01
2025-04
2025-07
2025-10
2026-01
2026-04
Relative Strength Index (RSI)
RSI
100
80
60
40
20
0
RSI (14)
Overbought (70)
Oversold (30)
Volume with Moving Averages
Volume
1e7
4
3
2
1
0
Volume MA-20
Volume MA-50
Date

# INFY.NS - Volume Analysis

| | |
|---|---|
| **═══ VOLUME ANALYSIS ═══:** | |
| **Status:** | **43 Signals Detected** |
| **:** | |
| **2026-02-16 [-]:** | Distribution Day |
| **2026-02-18 [-]:** | Distribution Day |
| **2026-02-19 [-]:** | Distribution Day |
| **2026-03-19 [+]:** | **Selling Exhaustion (Bullish Div)** |
| **2026-03-27 [-]:** | Distribution Day |

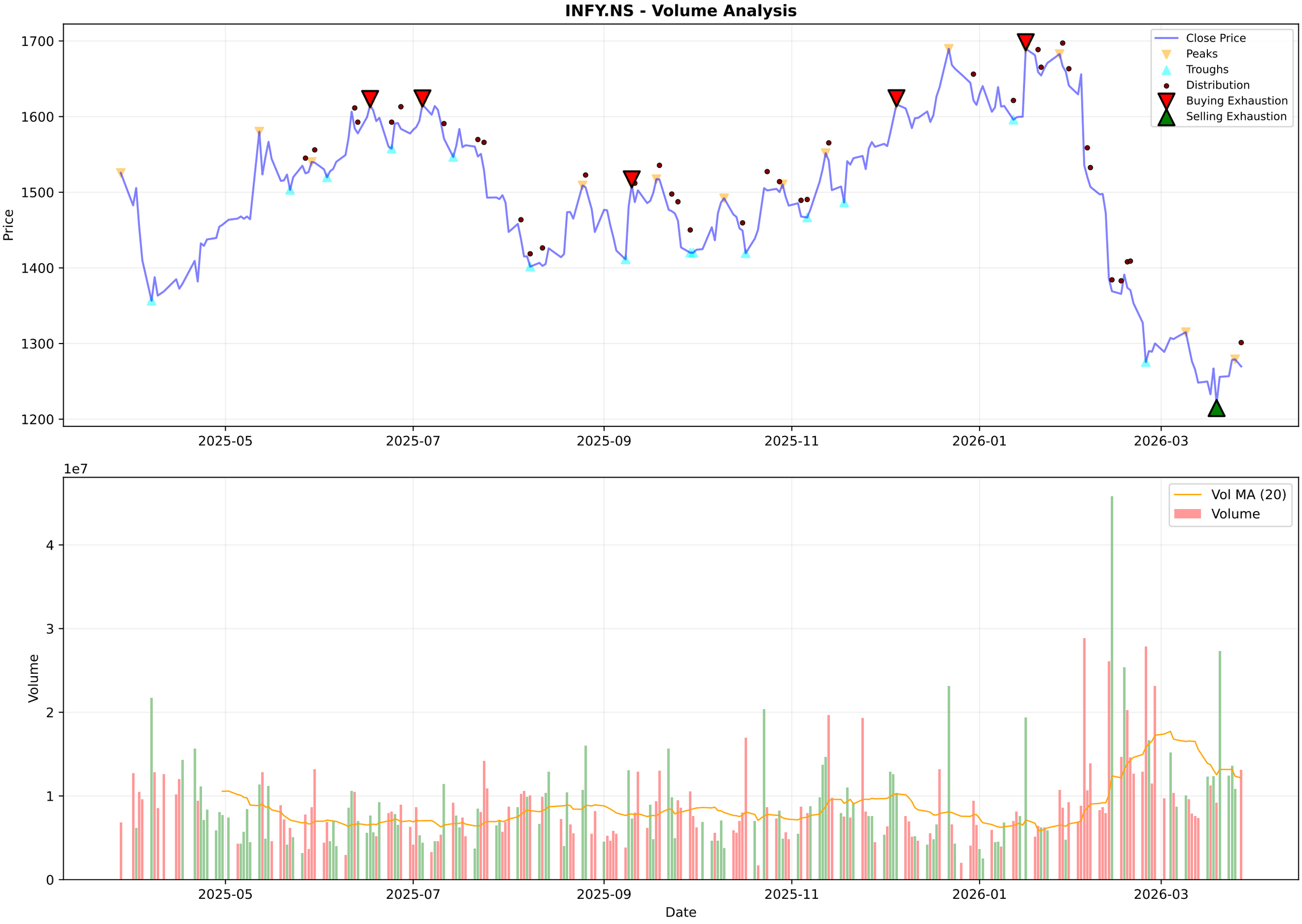
INFY.NS - Volume Analysis
Price
1700
1600
1500
1400
1300
1200
Close Price
Peaks
Troughs
Distribution
Buying Exhaustion
Selling Exhaustion
2025-05
2025-07
2025-09
2025-11
2026-01
2026-03
1e7
Volume
4
3
2
1
0
Vol MA (20)
Volume
Date

# INFY.NS - Candlestick Classification Summary

| | |
|---|---|
| **═══ CANDLESTICK CLASSIFICATION ═══:** | |
| **Latest Classification:** | **No Control** |
| **Recent Trend Score (10-day avg):** | 0.30 |
| **:** | |
| **Distribution:** | |
| **No Control:** | 107 |
| **Seller Control:** | 62 |
| **Buyer Control:** | 55 |
| **Buyer Strong Control:** | 3 |
| **Seller Strong Control:** | 1 |

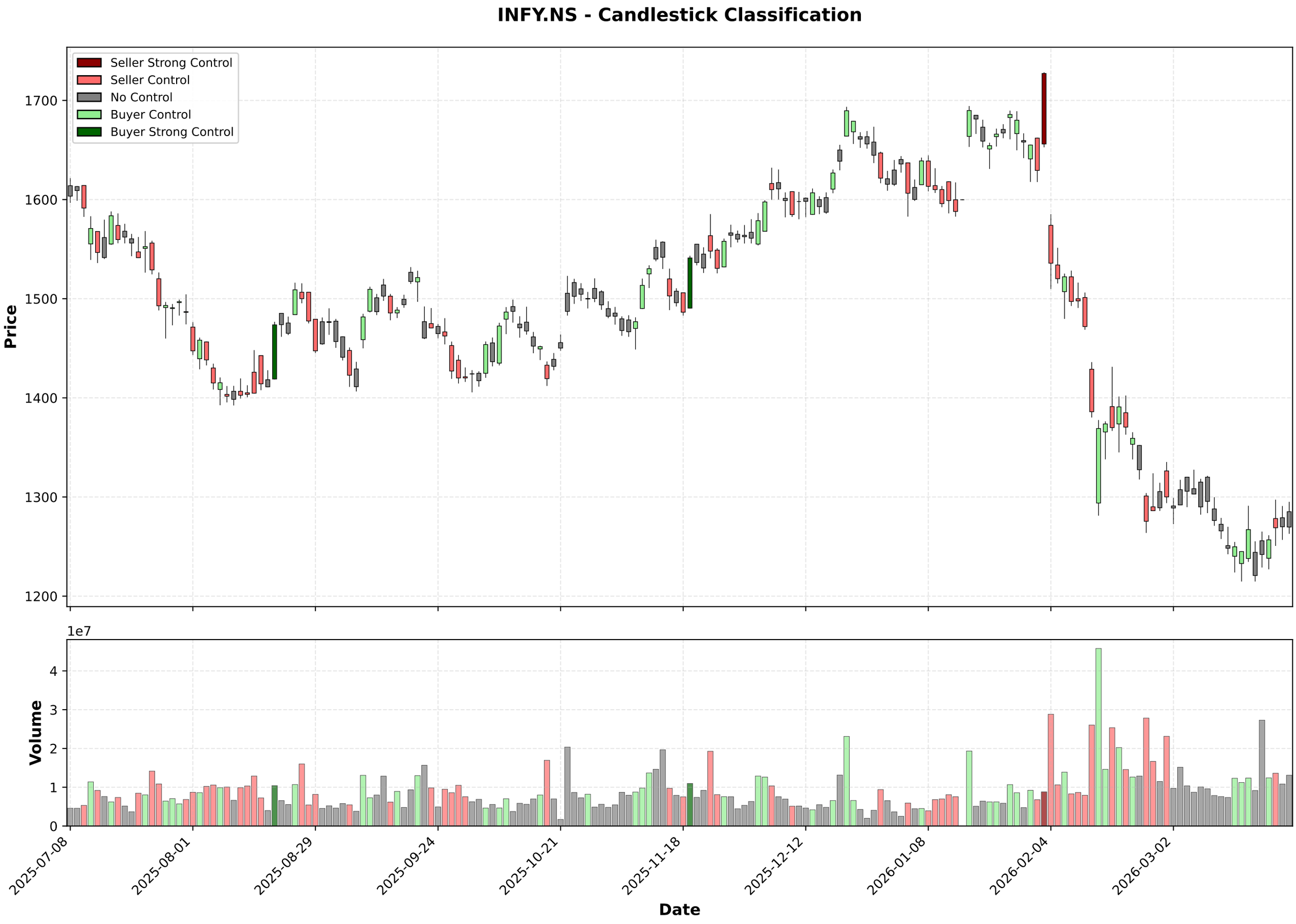
INFY.NS - Candlestick Classification
Seller Strong Control
Seller Control
No Control
Buyer Control
Buyer Strong Control
Price
1700
1600
1500
1400
1300
1200
1e7
Volume
4
3
2
1
0
2025-07-08
2025-08-01
2025-08-29
2025-09-24
2025-10-21
2025-11-18
2025-12-12
2026-01-08
2026-02-04
2026-03-02
Date

## Multi-Timeframe Supertrend Analysis

| Timeframe | Status | Value | Last Price | Signal Date |
|---|---|---|---|---|
| 1 Week | **DOWNTREND (Sell)** | 1464.0 | 1269.7 | 2026-02-02 |
| 1 Day | **DOWNTREND (Sell)** | 1325.19 | 1269.7 | 2026-02-04 |
| 15 Min | **DOWNTREND (Sell)** | 1282.35 | 1266.4 | 2026-03-27 |

## Multi-Timeframe MACD Analysis

| Timeframe | Trend | Momentum | Signal |
|---|---|---|---|
| 1 Week | **Bearish** | Weakening | No Signal |
| 1 Day | **Bullish** | Strengthening | No Signal |
| 15 Min | **Bearish** | Strengthening | No Signal |

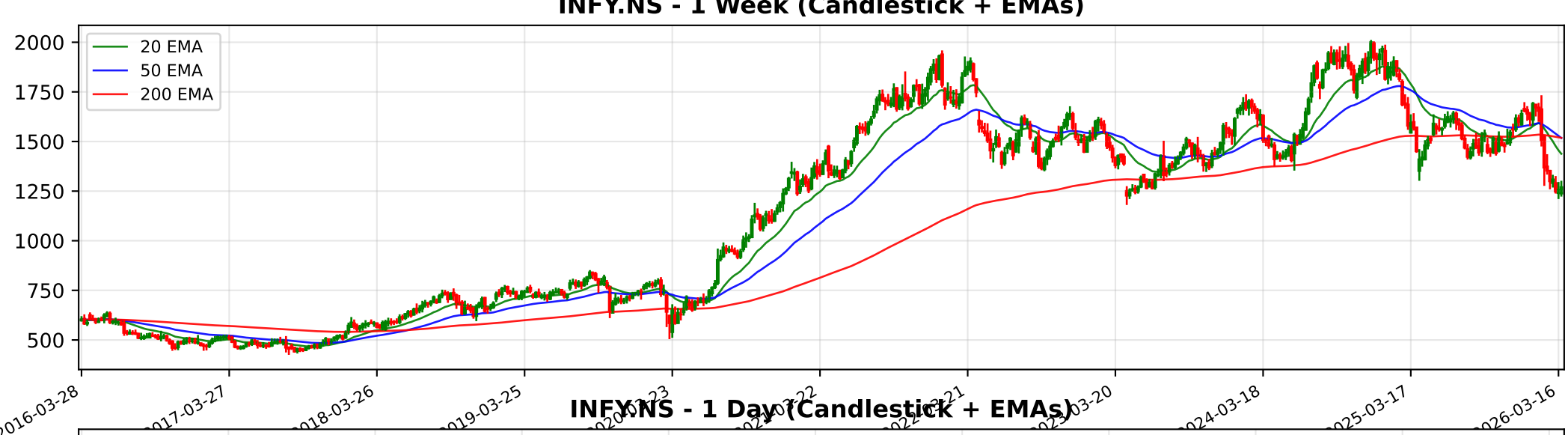
INFY.NS - 1 Week (Candlestick + EMAs)
20 EMA
50 EMA
200 EMA
2000
1750
1500
1250
1000
750
500
2016-03-28
2017-03-27
2018-03-26
2019-03-25
2024-03-18
2025-03-17
2026-03-16

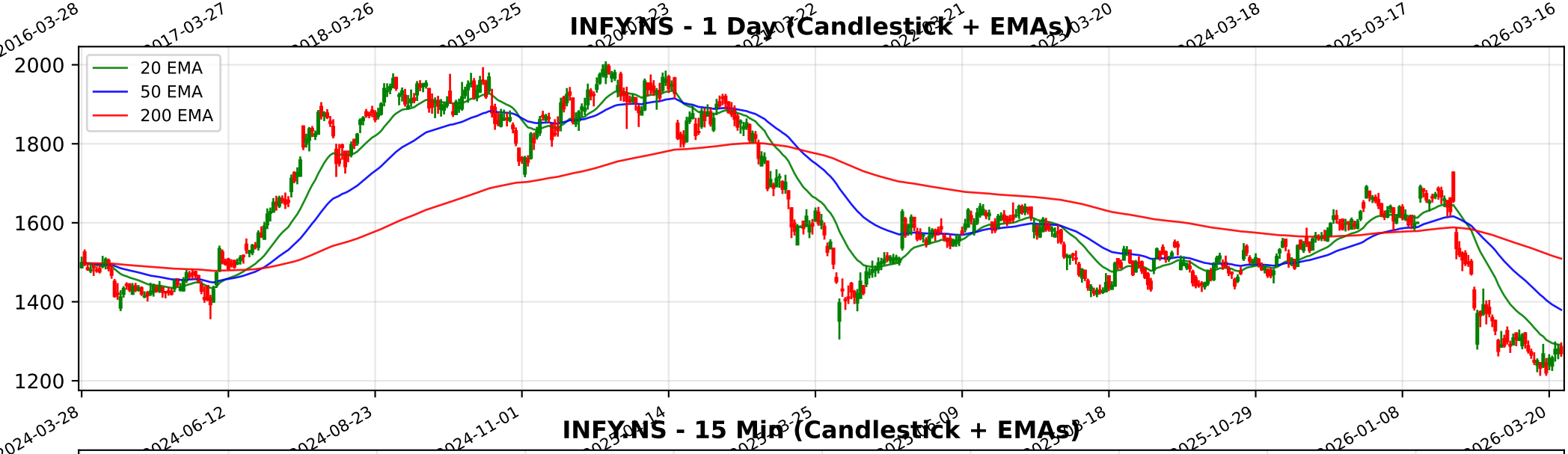
INFY.NS - 1 Day (Candlestick + EMAs)
20 EMA
50 EMA
200 EMA
2000
1800
1600
1400
1200
2024-03-28
2024-06-12
2024-08-23
2024-11-01
2025-10-29
2026-01-08
2026-03-20

INFY.NS - 15 Min (Candlestick + EMAs)
20 EMA
50 EMA
200 EMA
1700
1600
1500
1400
1300
1200

# Trendlyne Snapshot - INFY_main

Markets | MarketMind AI | Baskets | Alerts | F&O | MF | Reports | Screeners | Subscribe | Superstars | Portfolio | Watchlist | Insider Trades | Results | More

Search Stock, IPO, MF

MARKETS / SECTOR : SOFTWARE & SERVICES / INDUSTRY : IT CONSULTING & SOFTWARE / INFOSYS LTD.

## Infosys Ltd.

Ask MarketMind AI v1.5

NSE: INFY | BSE: 500209

Infosys Live Share Price Today, Share Analysis and Chart

Mid-range Performer | In 6 Starfolio Baskets

IRAN WAR IMPACT The geopolitical conflict in the Middle East has a minimal to neutral direct impact on Infosys Ltd., but it carries indirect risks related to global economic sentiment and operational costs. As a technology services provider, Infosys does not rel... Read More

**1269.70** -9.40 (-0.73%)

↓ Near 52W Low of ₹1215.10

**13.7M** NSE+BSE Volume

NSE 27 Mar, 2026 3:31 PM (IST)

Watchlist | Portfolio | Alert | My Notes

Acquisition Infosys to buy two US-based firms, Optimum Healthcare IT and Stratus, in deals worth up to $560 mn — See details

Overview | FORECASTER | STOCK REPORT | Buy Sell Zone | F&O | Financials | News | Reports | Technicals | Shareholding | Deals | Corporate Actions | Alerts | About

| Durability score | Valuation Score | Momentum Score | Analyst Price Target |
|---|---|---|---|
| 65.0 / 100 | 38.8 / 100 | 38.6 / 100 | 1,670 |
| High Financial Strength | Mid Valuation | Technically Neutral | 1Yr Price target upside is 32% |

Mid-range Performer These stocks have strong quality. Their reasonable financials and technicals make them potentially attractive to i... View Similar | Embed DVM

FORECASTER: DVM, Key Metrics, Price Chart, Forecaster, Financials, Technicals, Shareholding, Deals, Documents, Corporate actions, Company Profile

| S | W |
|---|---|
| O | T |

16 | 13 | 8 | 2

SWOT Analysis

### Check Before You Buy

VIEW FULL CHECKLIST

High rank — 13 Positive • 10 Negative

56.5% Pass in checklist

0 | 45 | 55 | 100

### PE Valuation Check

| Right Now | 1 Year Forward |
|---|---|
| Undervalued 48.9% | Undervalued 52.2% |

INSIGHT Infosys is undervalued at both current PE and future earnings estimates.

### Infosys Key Metrics

Preset Metrics: Preset Metrics
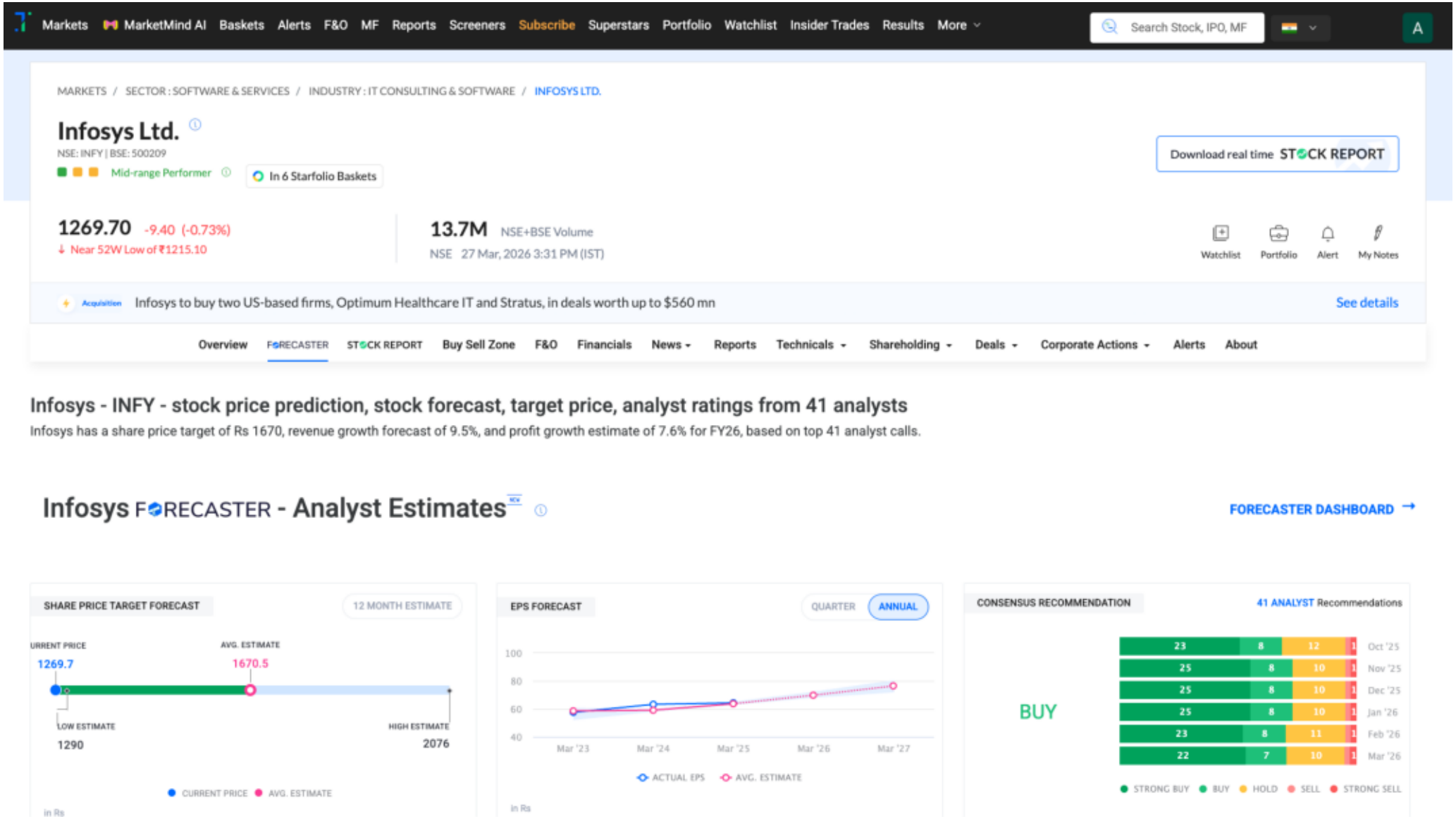
# Trendlyne Snapshot - INFY_forecaster