Strategic Trading Analysis
Step 1: Audit the Data

* **Data Present:** Comprehensive technical and fundamental data, including multi-timeframe price charts (Weekly, Daily, 15m), Moving Averages (20, 50, 200 EMAs), MACD, RSI, Bollinger Bands, Volume/Distribution analysis, Supertrend, Relative Strength vs. Sector, and basic fundamental/analyst estimates.
* **Data Missing:** Real-time options positioning (Open Interest, Put/Call ratios) and detailed institutional order flow, though these are not strictly necessary for standard positional trading.
* **Confidence Level:** **High**. The provided report is exhaustive and offers a clear, multi-dimensional view of the stock's trend, momentum, and relative performance across relevant timeframes.

Step 2: Analyze the Setup

* **Price Structure & Trend:** LTIM.NS is currently exhibiting a severe, cascading downtrend. The stock is trading at INR 4200.70, which is heavily suppressed below its 20-day (INR 4385), 50-day (INR 4863), and 200-day (INR 5328) EMAs. The Multi-Timeframe Supertrend is flashing "DOWNTREND (Sell)" across Weekly, Daily, and 15-minute intervals.
* **Momentum & Volume:** Momentum indicators are deeply bearish. While the MACD histogram shows a slight bullish divergence (deceleration of the fall) and a "Selling Exhaustion" signal was noted on volume, the stock has suffered multiple heavy distribution days recently. RSI is at 35.73, nearing oversold territory, but oversold conditions can persist for extended periods during strong downtrends.
* **Relative Strength:** The stock is underperforming the broader IT sector in the short-to-medium term (1M, 3M, and 6M RS are lagging/neutral), indicating institutional money is currently rotating away from this specific name.
* **Fundamentals:** Short-term fundamentals are acting as a headwind, with recent quarter-over-quarter Net Income (-22.61%) and EPS (-22.63%) contracting significantly.

Step 3: Formulate the Recommendation

Recommendation: **NO.** I do not recommend entering this stock at the current price.

Reasoning: As a positional trader, capital preservation is paramount. Buying LTIM right now is the equivalent of "catching a falling knife." The stock lacks any structural support or confirmed base. A counter-trend mean-reversion bounce may occur due to selling exhaustion, but the probability of a sustained 5%-15% positional move over a 1-4 month horizon is low until the primary downtrend is broken.

Conditional Plan (Wait for Reversal Confirmation):
To safely target a 5%-15% upside, wait for a structural change in character. The stock must build a base and break above immediate dynamic resistance levels to prove buyers have regained control.

* **Condition to Buy:** Wait for a daily close above the Daily Supertrend resistance (currently at INR 4584.07) AND the 20-day EMA. This confirms the immediate selling pressure has neutralized and a new intermediate uptrend is beginning.
* **Entry Price:** INR 4600.00 (Hypothetical trigger, entered only *after* the daily close confirms the breakout above the Supertrend).
* **<font color='#c0392b'>Stop Loss</font>:** INR 4200.00 (Hypothetical risk level, placed just below the current structural lows to protect capital if the breakout fails).
* **<font color='#27ae60'>Take Profit</font>:** INR 5150.00 (Hypothetical target, representing an ~11% upside from the trigger. This aligns with the underside of the descending 200-day EMA and major structural resistance from previous breakdown levels).

Candlestick Classification Analysis
As a seasoned Candlestick Trader, I have analyzed the **LTIM.NS Candlestick Classification** chart (pages 20 and 21) using the 5-step price action and volume algorithm provided. Here is my professional interpretation of the stock's current state and its probable future movement.

1. Macro Context: The Institutional Sell-Off
Looking at the broader chart from late 2025 into early 2026, the stock suffered a massive, aggressive downtrend (falling from ~INR 6400 to ~INR 4200).
During this plunge, we saw a cluster of **Seller Control (Light Red)** and **Seller Strong Control (Dark Red)** candles. Applying our algorithm, these dark red candles indicate days where sellers dominated: large bearish bodies (>1.5 ATR), closing near the absolute lows of the day, validated by massive volume spikes (institutional participation). The bears were in total control.

2. Micro Context (Recent Price Action): Selling Exhaustion
Focusing on the far right of the chart (March 2026), the price action has dramatically shifted character:
* **The Sea of Gray ("No Control"):** The recent downtrend has completely stalled, replaced by a dense cluster of gray **"No Control" (0)** candles. According to our algorithm, these are characterized by small bodies relative to ATR, long wicks on either side, and average-to-low volume.
* **Wick Analysis:** The presence of wicks at these lows indicates that whenever price attempts to push lower, buyers step in to defend it, but they lack the conviction to push it high enough to close near the highs.
* **Volume Dry-Up:** The volume subplot shows that the massive red selling volume has evaporated. Without high volume, our algorithm mathematically downgrades bearish signals, resulting in "No Control." The institutions have stopped selling.

3. Statistical Confirmation
The summary on Page 20 perfectly validates this visual analysis:
* **Latest Classification:** No Control
* **10-Day Average Trend Score:** 0.10 (Virtually neutral/zero)
* Out of the recent dataset, "No Control" dominates heavily with 127 instances, showing a broader market indecision.

Future Price Prediction & Trader's Outlook

The Verdict: Base Building / Accumulation Phase
The market has reached a state of **equilibrium**. The aggressive supply (selling) has been exhausted, but aggressive demand (buying) hasn't yet arrived.

Predicted Movement:
1. **Immediate Term (Sideways):** Expect the price to chop sideways in the current INR 4100 - INR 4300 range. The "No Control" candles dictate that neither side is willing to commit heavy capital here yet.
2. **Short-to-Medium Term (Upward Reversal Bias):** Because the severe selling pressure has dried up (low volume), the path of least resistance is slowly shifting to the upside. Often, a long string of "No Control" candles at the bottom of a massive downtrend signifies institutional accumulation.

What to wait for (The Trigger):
As a price action trader relying on this algorithm, **you do not buy the gray candles.** You wait for confirmation.
The actionable buy signal will be the appearance of a **Buyer Strong Control (+2, Dark Green)** candle breaking out of this INR 4300 consolidation box. For that to happen, the algorithm demands:
* A large bullish body (>1.5 ATR).
* A close near the high of the day (Step 2: showing buyers held overnight).
* **High Volume (>1.3x avg)** (Step 4: proving institutions are finally driving the reversal).

Conclusion: The bleeding has stopped. The stock is currently in a neutral holding pattern due to selling exhaustion. Prepare for a trend reversal, but keep your capital protected until a High-Volume Dark Green ("Buyer Strong Control") candle confirms the institutions are ready to mark the price back up.

News & Analyst Targets
As a stock research analyst, here is the comprehensive analysis and latest updates for LTIMindtree (LTIM) as of the

final week of March 2026.

Please note a recent critical update: **The company's trading symbol on the exchanges recently changed from ?LTIM' to ?LTM'**.

1) Latest News for LTIMindtree (LTM) This Week

* **Surge in Derivatives Open Interest:** In late March 2026, LTIMindtree witnessed a notable 10.28% increase in open interest in its derivatives segment. This was accompanied by a jump in stock price and heavy trading volumes, signaling heightened speculative and trading market activity, outpacing the broader IT index temporarily.
* **Major Deal Wins:** The company continues to show strong deal momentum. Recently, LTIMindtree announced a strategic multi-year, $100 million agreement with a European MedTech company to deliver product development and support across its flagship wearable and hearing instrument brands.
* **Mega Government Contract:** LTIMindtree successfully secured the "Insight 2.0" deal from the Central Board of Direct Taxes (CBDT). Valued at INR 3,000 crore over seven years, the project focuses on modernizing India's national tax analytics platform using artificial intelligence (AI).
* **Decoupling Revenue from Headcount:** The company has been aggressively adopting its "agentic era" strategy. Recently, management highlighted adding $60 million in incremental revenue without any net increase in headcount by deploying nearly 1,500 digital AI agents to coexist within a hybrid human-AI workforce.

2) Upgrades and Downgrades from Brokerages

The analyst community is currently deeply divided on LTIMindtree, resulting in recent rating changes across the board:

* **Jefferies (Downgrade):** In a sweeping sector reassessment triggered by AI fears, Jefferies sharply downgraded LTIMindtree from 'Buy' to 'Underperform', drastically slashing its price target by 30% from INR 6,175 to INR 4,300. They cited concerns that Generative AI could structurally shrink traditional managed services revenue.
* **MarketsMojo (Downgrade):** Downgraded LTIMindtree from a 'Buy' to a 'Hold' in late March 2026 due to mixed technical signals, declining delivery volumes despite price surges, and rising volatility.
* **Nuvama (Upgrade):** Contrarian to Jefferies, Nuvama upgraded its outlook on the top 10 IT stocks (including LTIMindtree) to "BUY". They argue the fears of AI crippling India's IT services model are largely overblown and the sector is now trading at highly attractive, multi-year low valuations.
* **Morgan Stanley & Nomura (Maintained):** Both brokerages maintained neutral/equal-weight stances, noting that while LTIMindtree is fundamentally sound, the stock appears fairly valued amidst current market conditions.

3) Direct and Indirect News Impacting LTIMindtree

* **The GenAI "Kodak Moment" Threat:** The broader Indian IT sector is facing heavy negative sentiment stemming from fears that AI tools (like Anthropic's Claude 3 and Palantir) will completely disintermediate IT service layers by enabling clients to write code internally. This anxiety resulted in the Nifty IT Index plunging 19.5% in February 2026-its worst monthly drop since 2008-which directly hammered LTIMindtree's valuation.
* **FII Selling Pressure:** Foreign Institutional Investors (FIIs) have been aggressively dumping Indian IT stocks. More than INR 17,000 crore was pulled from the sector in a single month recently, adding severe technical pressure to LTIMindtree's stock price.
* **Geopolitical and Macroeconomic Headwinds:** The resurging US-Iran-Israel conflict in the Middle East has spiked crude oil volatility, reigniting inflation fears. Consequently, global markets are dialing back expectations for US Federal Reserve interest rate cuts in 2026, creating a tough macro environment for IT valuations.
* **Margin Hits Due to Labour Laws:** A recent indirect financial hit came from the implementation of new, comprehensive Indian labor codes, which forced LTIMindtree to absorb a one-time accounting charge of INR 5.9 billion (INR 590 crore), temporarily dampening its quarterly net profit margins despite stable demand.

4) Latest Targets from Analyst Community and Brokerages

Despite the current market turbulence, the overall consensus average target price for LTIMindtree hovers around INR 6,511, implying a healthy potential upside for long-term investors.

Here is the table summarizing the latest analyst ratings and price targets for 2026:

Brokerage / Firm	Recommendation	Target Price (INR)	Rationale / Notes
Motilal Oswal	Buy	INR 7,990	Long-term growth visibility, steady large deal pipeline.
ICICI Direct	Buy	INR 7,400	Strong revenue visibility and attractive valuation post-correction.
Morgan Stanley	Equal-Weight	INR 6,300	Stock likely to perform in line with market averages; fairly valued.
Nomura	Neutral	INR 5,900	Measured expectations for near-term performance.
PL Capital	Hold	INR 6,000	Factoring in USD revenue/earnings CAGR of 9.2% & 13.8%.
BOB Capital Markets	Sell	INR 5,457	Met previous target; foresees exit run-rate slowing.
Jefferies	Underperform	INR 4,300	High cyclicality, AI threat to managed services, major 30% cut.

Disclaimer: Stock markets are highly volatile, and these analyst estimates are subject to frequent revisions based on macro and microeconomic factors.

Stock Detailed Analysis Report

LTIM.NS

Current Price: ₹4200.70

Generated: 2026-03-28 12:02

LTIM.NS - 3 Year Daily Price Chart

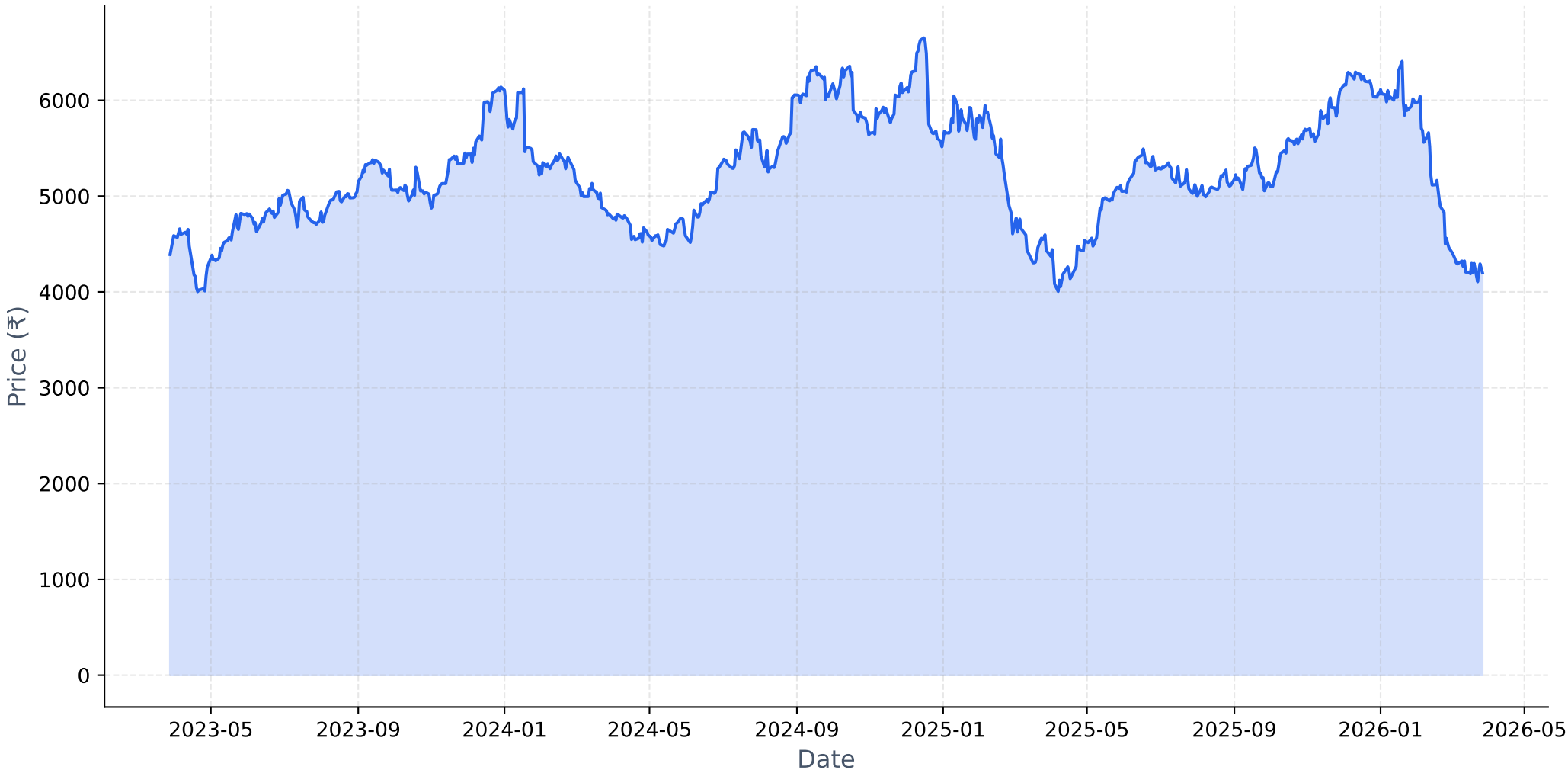

Long-term Fundamental Analysis (4 Years)

Metric	Is Growing?	Accelerating?	1Y Growth	3Y CAGR
Revenue	Yes	No	7.01%	13.33%
Net Income	Yes	No	0.36%	5.21%
ROE	No	No	-11.49%	-9.83%
EPS	Yes	No	0.28%	5.12%

Short-term Fundamental Analysis (6 Quarters)

Metric	Is Growing?	Recent QoQ	Avg QoQ
Revenue	Yes	9.56%	3.46%
Net Income	No	-22.61%	-5.19%
ROE	No	-25.87%	-7.82%
EPS	No	-22.63%	-8.52%

LTIM.NS - Relative Strength Analysis

═══ OVERVIEW ═══:	
Benchmark Index:	^CNXIT
Sector:	IT
Classification:	**Neutral**
RS Score:	48.7/100
:	
═══ RS RATIOS ═══:	
1M RS:	**0.949 [Neutral]**
3M RS:	**0.904 [Neutral]**
6M RS:	**0.963 [Neutral]**
1Y RS:	**1.180 [Leader]**
:	
═══ TURNAROUND ANALYSIS ═══:	
Turnaround Status:	**Not Detected**
:	
SIGNAL CRITERIA::	
✓ **Emerging RS:**	1M (0.949) > 3M (0.904)
✓ **Medium-term Lagging:**	6M=0.963 (≤1.0)
✗ **Performance Improving:**	**Not improving**

Relative Strength Analysis: LTIM.NS vs ^CNXIT
Classification: Neutral

Price Performance Comparison (Normalized)

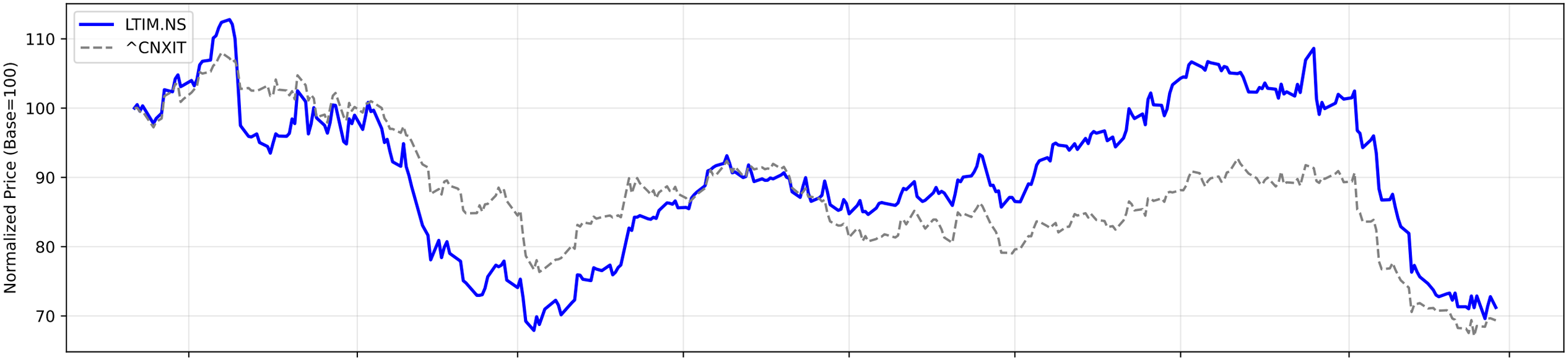

RS Ratio Trends (Multiple Timeframes)

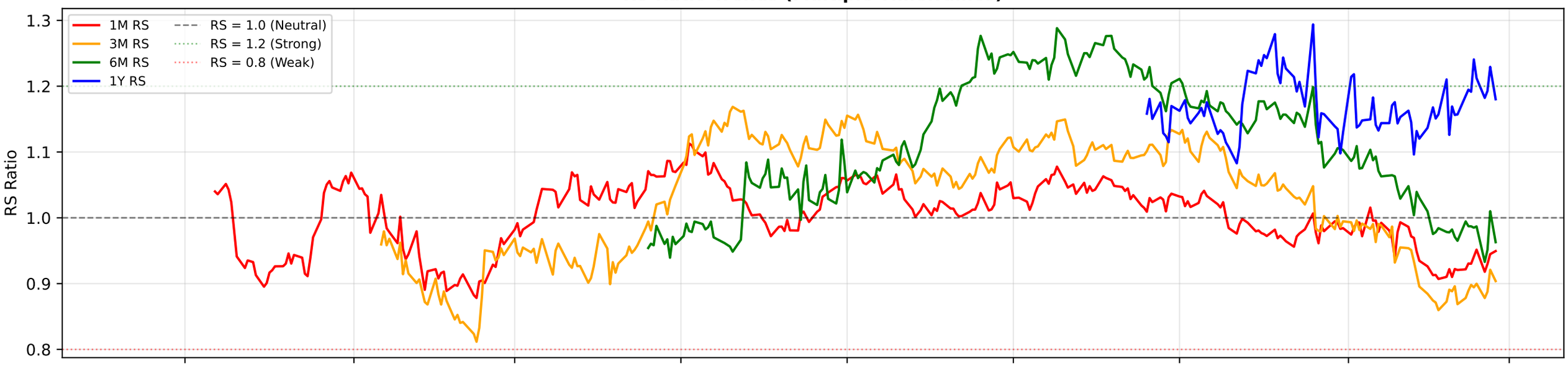

RS Composite Score Timeline

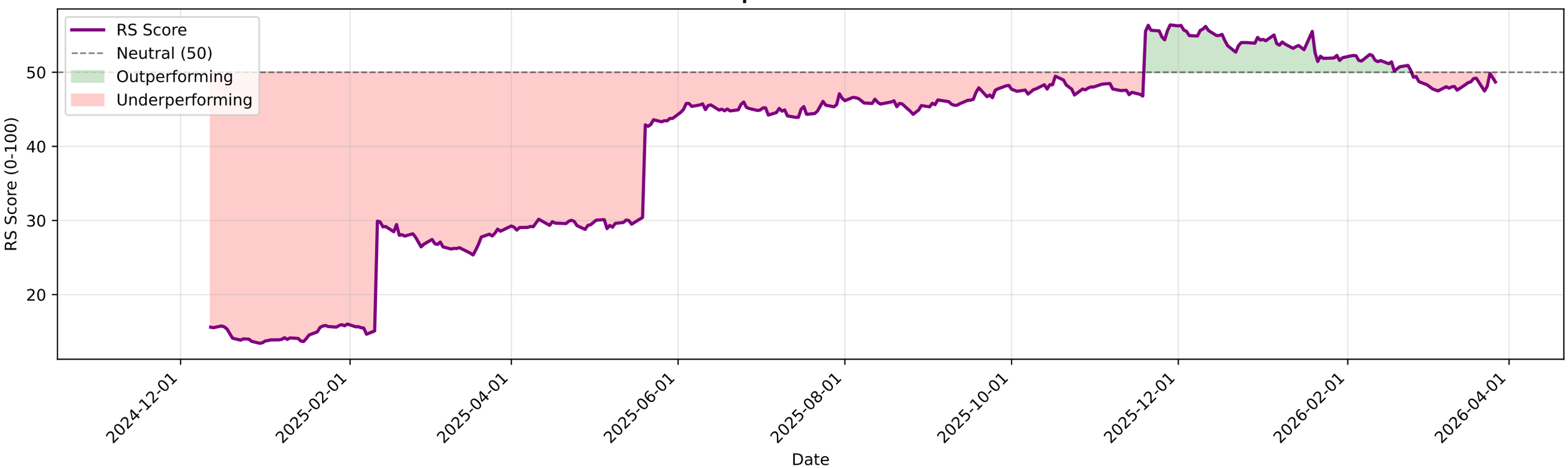

LTIM.NS - EMA Crossover Summary

EMA 20:	4385.29
EMA 50:	4863.24
EMA 200:	5328.11
Trend Status:	**Strong Downtrend**

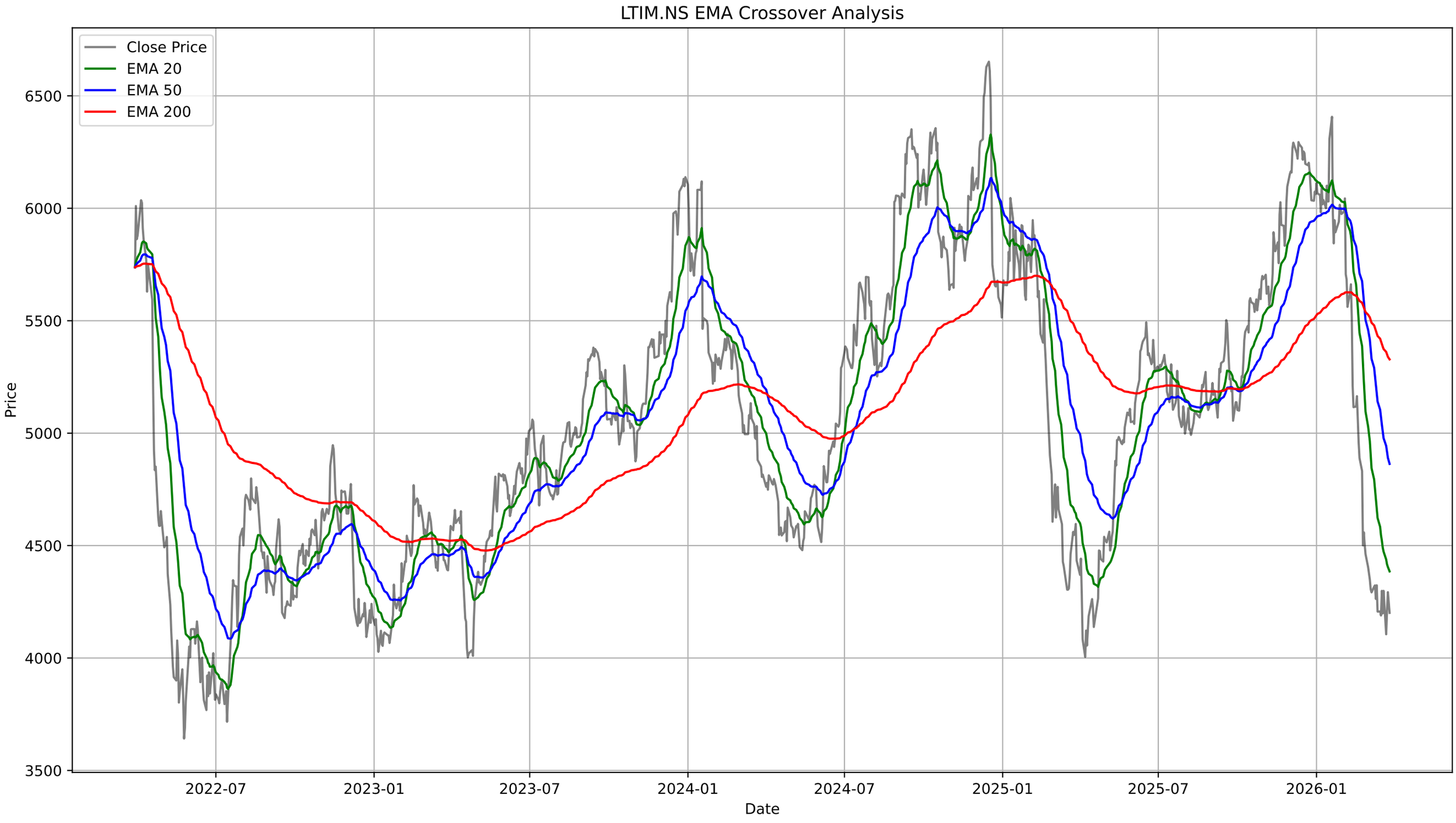
LTIM.NS EMA Crossover Analysis
Close Price
EMA 20
EMA 50
EMA 200
Price
6500
6000
5500
5000
4500
4000
3500
2022-07
2023-01
2023-07
2024-01
2024-07
2025-01
2025-07
2026-01
Date

LTIM.NS - Bollinger Bands Summary

Current Price:	4200.70
Upper Band:	4480.50
Middle Band (SMA 20):	4287.72
Lower Band:	4094.93
%B:	0.2743
Band Width:	0.0899
Status:	Lower Half
Signal:	None
Recent Signal 1:	**Buy Signal at 2026-02-16 00:00:00+05:30**
Recent Signal 2:	**Buy Signal at 2026-02-17 00:00:00+05:30**
Recent Signal 3:	**Buy Signal at 2026-02-24 00:00:00+05:30**

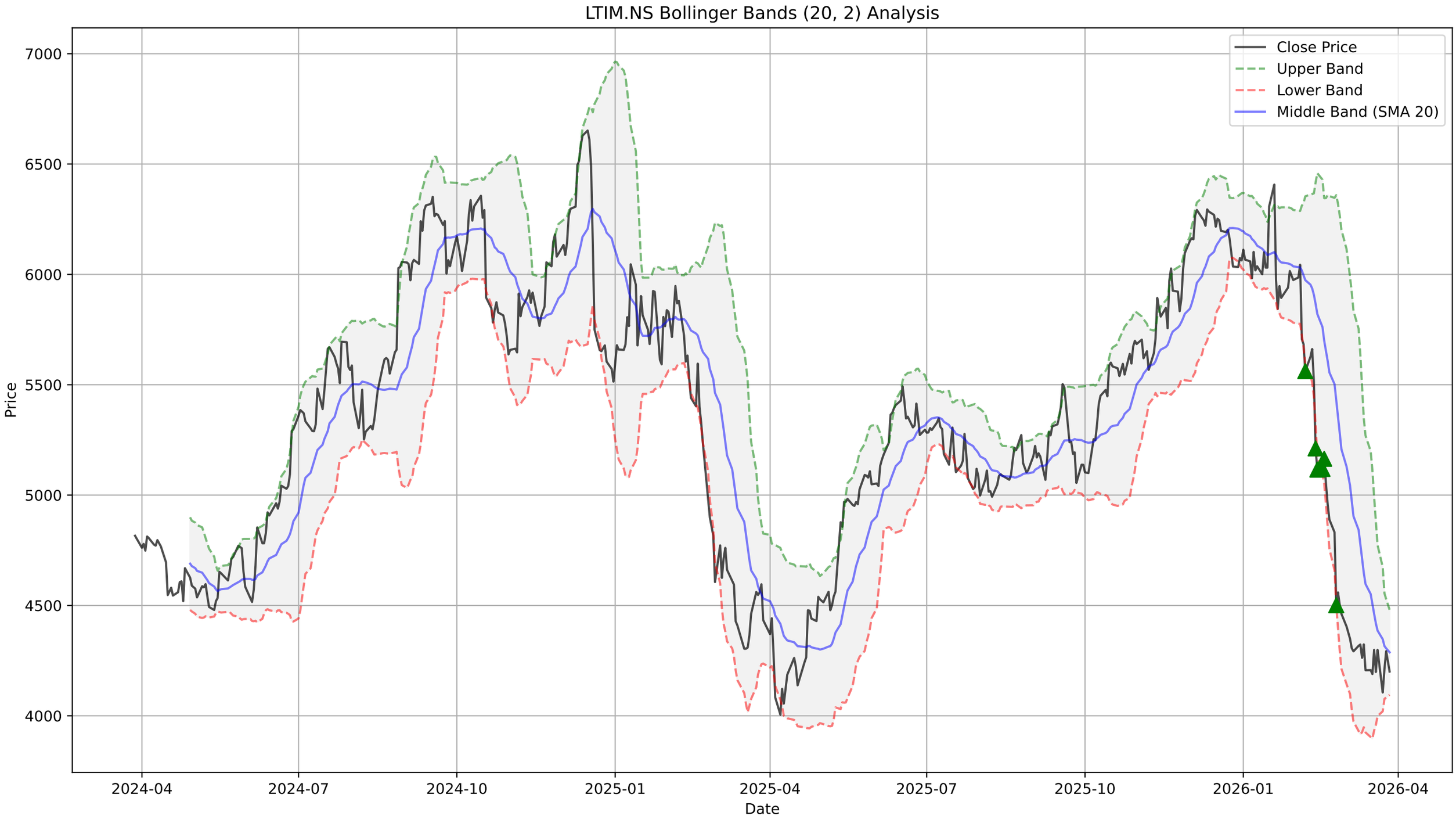
LTIM.NS Bollinger Bands (20, 2) Analysis
Close Price
Upper Band
Lower Band
Middle Band (SMA 20)
Price
7000
6500
6000
5500
5000
4500
4000
2024-04
2024-07
2024-10
2025-01
2025-04
2025-07
2025-10
2026-01
2026-04
Date

LTIM.NS - Supertrend Summary

Status:	**DOWNTREND (Sell)**
Supertrend Value:	4584.07
Signal Identified On:	2026-01-20

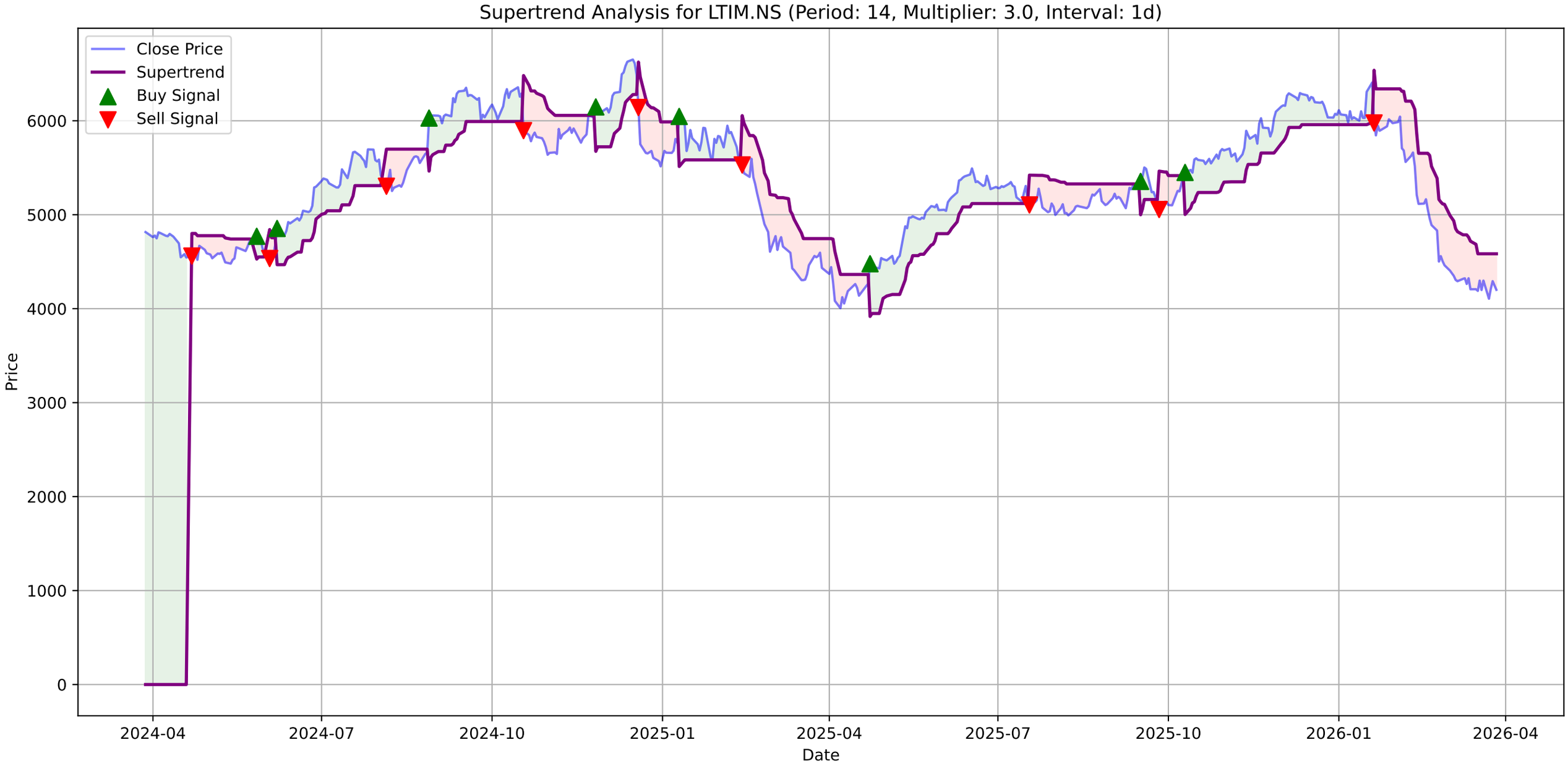
Supertrend Analysis for LTIM.NS (Period: 14, Multiplier: 3.0, Interval: 1d)
Close Price
Supertrend
Buy Signal
Sell Signal
Price
Date
0
1000
2000
3000
4000
5000
6000
2024-04
2024-07
2024-10
2025-01
2025-04
2025-07
2025-10
2026-01
2026-04

LTIM.NS - MACD Summary

MACD Line:	-227.19
Signal Line:	-275.94
Histogram:	48.74
Trend:	**Bullish**
Momentum:	**Weakening**
Signal:	None

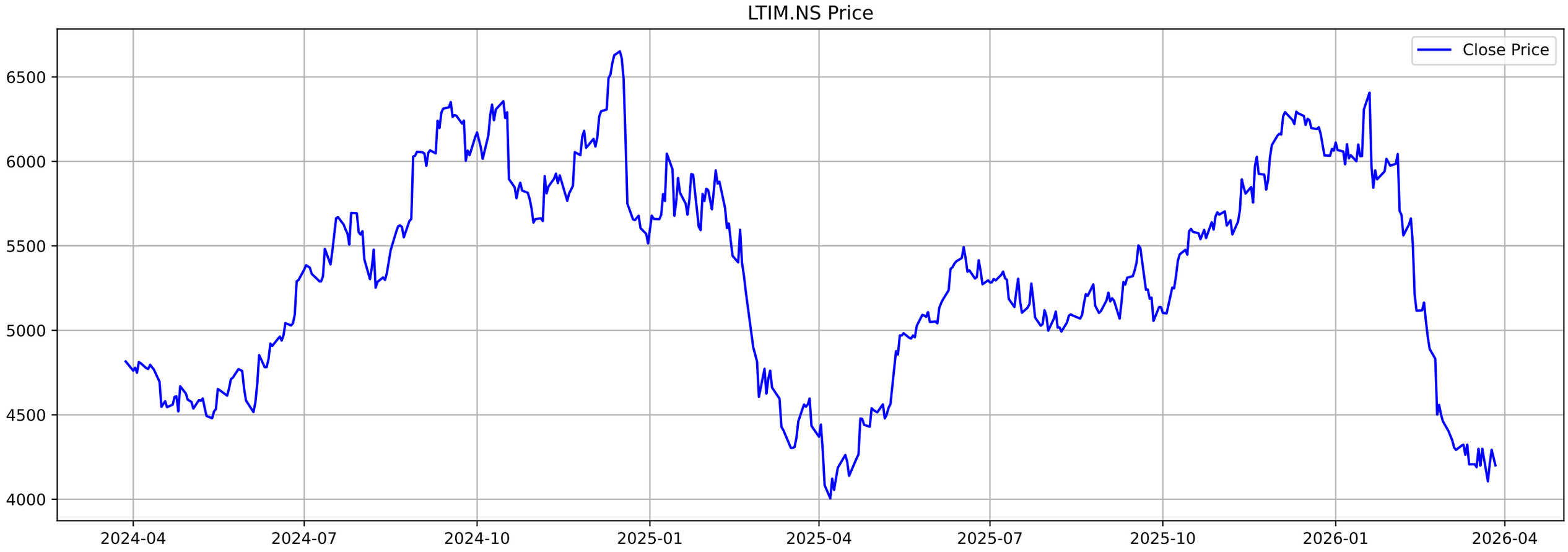
LTIM.NS Price
Close Price
6500
6000
5500
5000
4500
4000
2024-04
2024-07
2024-10
2025-01
2025-04
2025-07
2025-10
2026-01
2026-04

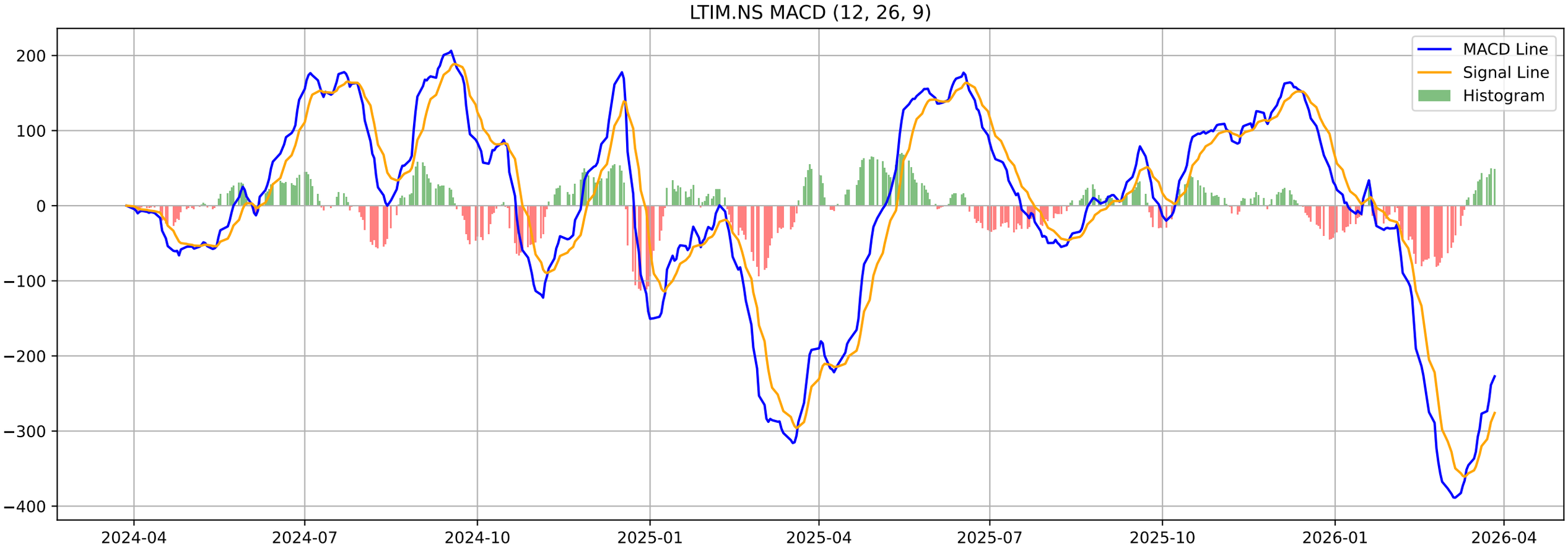
LTIM.NS MACD (12, 26, 9)
MACD Line
Signal Line
Histogram
200
100
0
−100
−200
−300
−400
2024-04
2024-07
2024-10
2025-01
2025-04
2025-07
2025-10
2026-01
2026-04

LTIM.NS - Volatility Squeeze Summary

BB Width:	0.0899
ATR:	155.3928
Total Signals:	8
Signal 1:	ATR Contraction at 2026-01-09 00:00:00+05:30 (Price: 6037.00)
Signal 2:	BB Squeeze at 2026-01-13 00:00:00+05:30 (Price: 6100.50)
Signal 3:	BB Squeeze at 2026-01-14 00:00:00+05:30 (Price: 6030.50)
Signal 4:	BB Squeeze + ATR Contraction at 2026-01-15 00:00:00+05:30 (Pr
Signal 5:	**BB Squeeze (Bullish Breakout) at 2026-01-16 00:00:00+05**

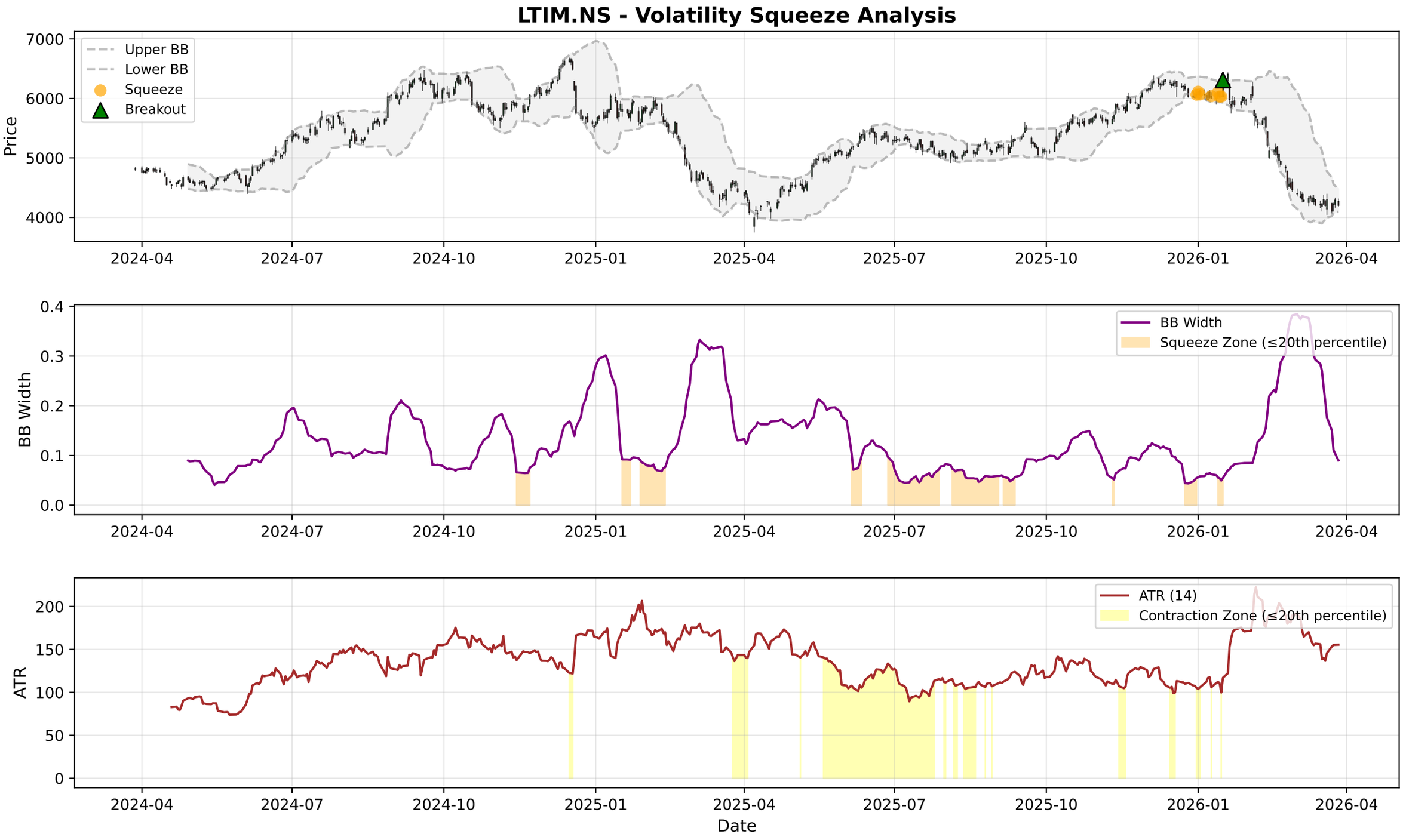
LTIM.NS - Volatility Squeeze Analysis
Upper BB
Lower BB
Squeeze
Breakout
Price
7000
6000
5000
4000
2024-04
2024-07
2024-10
2025-01
2025-04
2025-07
2025-10
2026-01
2026-04
BB Width
Squeeze Zone (≤20th percentile)
0.4
0.3
0.2
0.1
0.0
ATR (14)
Contraction Zone (≤20th percentile)
ATR
200
150
100
50
0
Date

LTIM.NS - RSI-Volume Summary

Current RSI:	35.73
Current Volume:	432608
Volume MA 20:	309645
Bullish Divergences:	1
Bearish Divergences:	2
Bullish Div 1:	Date: 2024-05-13 00:00:00+05:30, Price: 4479.42
Bearish Div 1:	Date: 2024-07-26 00:00:00+05:30, Price: 5694.98
Bearish Div 2:	Date: 2025-10-16 00:00:00+05:30, Price: 5600.48

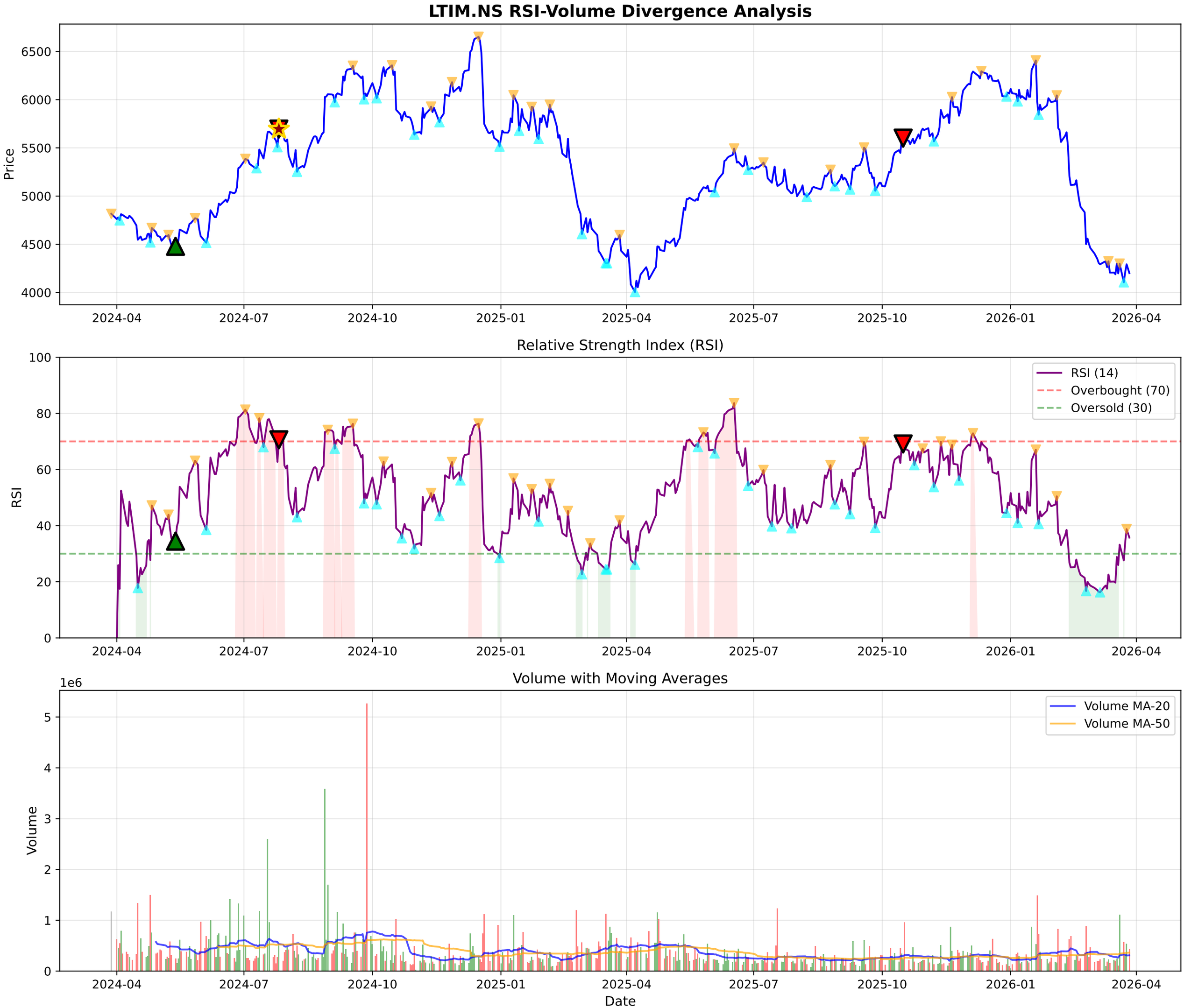
LTIM.NS RSI-Volume Divergence Analysis
Price
6500
6000
5500
5000
4500
4000
2024-04
2024-07
2024-10
2025-01
2025-04
2025-07
2025-10
2026-01
2026-04
Relative Strength Index (RSI)
RSI
100
80
60
40
20
0
RSI (14)
Overbought (70)
Oversold (30)
Volume with Moving Averages
1e6
Volume
5
4
3
2
1
0
Volume MA-20
Volume MA-50
Date

LTIM.NS - Volume Analysis

═══ VOLUME ANALYSIS ═══:	
Status:	**31 Signals Detected**
:	
2026-01-06 [-]:	Distribution Day
2026-01-12 [-]:	Distribution Day
2026-02-23 [-]:	Distribution Day
2026-02-27 [-]:	Distribution Day
2026-03-23 [+]:	**Selling Exhaustion (Bullish Div)**

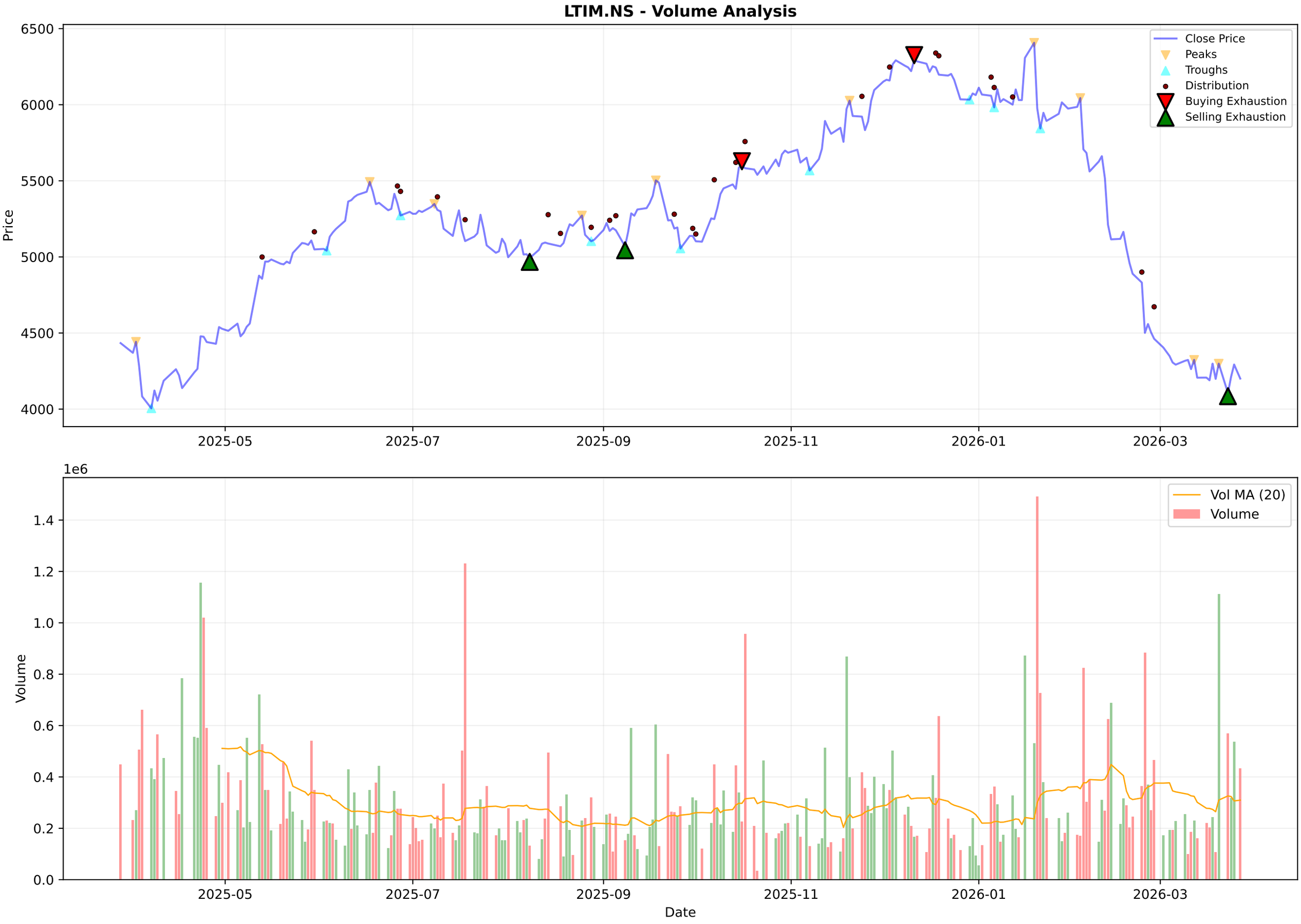
LTIM.NS - Volume Analysis
Price
6500
6000
5500
5000
4500
4000
2025-05
2025-07
2025-09
2025-11
2026-01
2026-03
Close Price
Peaks
Troughs
Distribution
Buying Exhaustion
Selling Exhaustion
1e6
Volume
1.4
1.2
1.0
0.8
0.6
0.4
0.2
0.0
Vol MA (20)
Volume
Date

LTIM.NS - Candlestick Classification Summary

═══ CANDLESTICK CLASSIFICATION ═══:	
Latest Classification:	**No Control**
Recent Trend Score (10-day avg):	0.10
:	
Distribution:	
No Control:	127
Seller Control:	49
Buyer Control:	48
Buyer Strong Control:	2
Seller Strong Control:	2

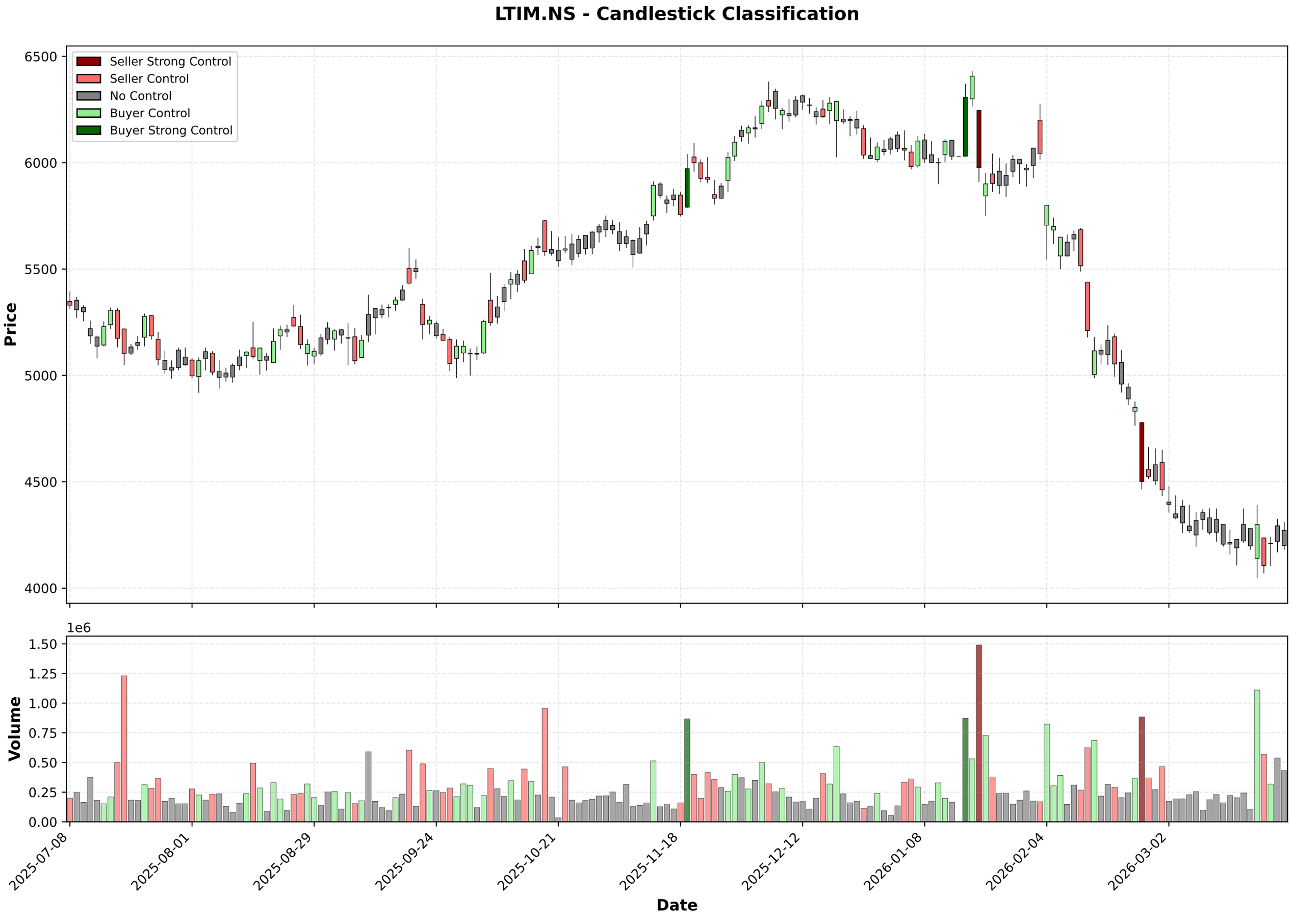
LTIM.NS - Candlestick Classification
Seller Strong Control
Seller Control
No Control
Buyer Control
Buyer Strong Control
Price
6500
6000
5500
5000
4500
4000
1e6
Volume
1.50
1.25
1.00
0.75
0.50
0.25
0.00
2025-07-08
2025-08-01
2025-08-29
2025-09-24
2025-10-21
2025-11-18
2025-12-12
2026-01-08
2026-02-04
2026-03-02
Date

Multi-Timeframe Supertrend Analysis

Timeframe	Status	Value	Last Price	Signal Date
1 Week	**DOWNTREND (Sell)**	4917.27	4200.7	2026-02-02
1 Day	**DOWNTREND (Sell)**	4584.07	4200.7	2026-01-20
15 Min	**DOWNTREND (Sell)**	4566.36	4501.0	2026-02-26

Multi-Timeframe MACD Analysis

Timeframe	Trend	Momentum	Signal
1 Week	**Bearish**	Weakening	No Signal
1 Day	**Bullish**	Weakening	No Signal
15 Min	**Bearish**	Weakening	No Signal

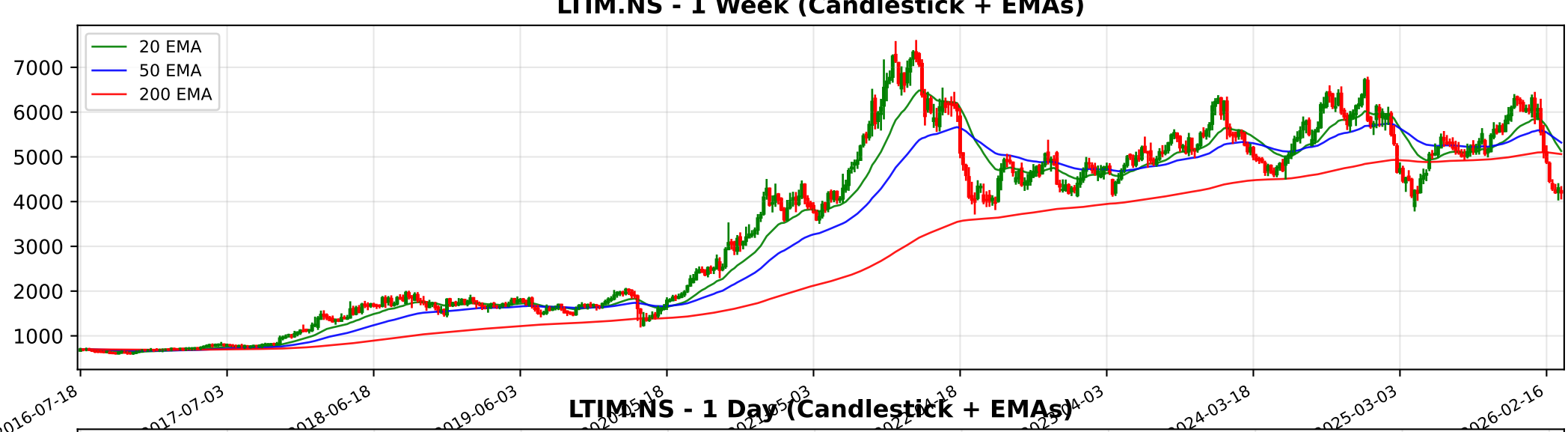
LTIM.NS - 1 Week (Candlestick + EMAs)
20 EMA
50 EMA
200 EMA
7000
6000
5000
4000
3000
2000
1000
2016-07-18
2017-07-03
2018-06-18
2019-06-03
2024-03-18
2025-03-03
2026-02-16

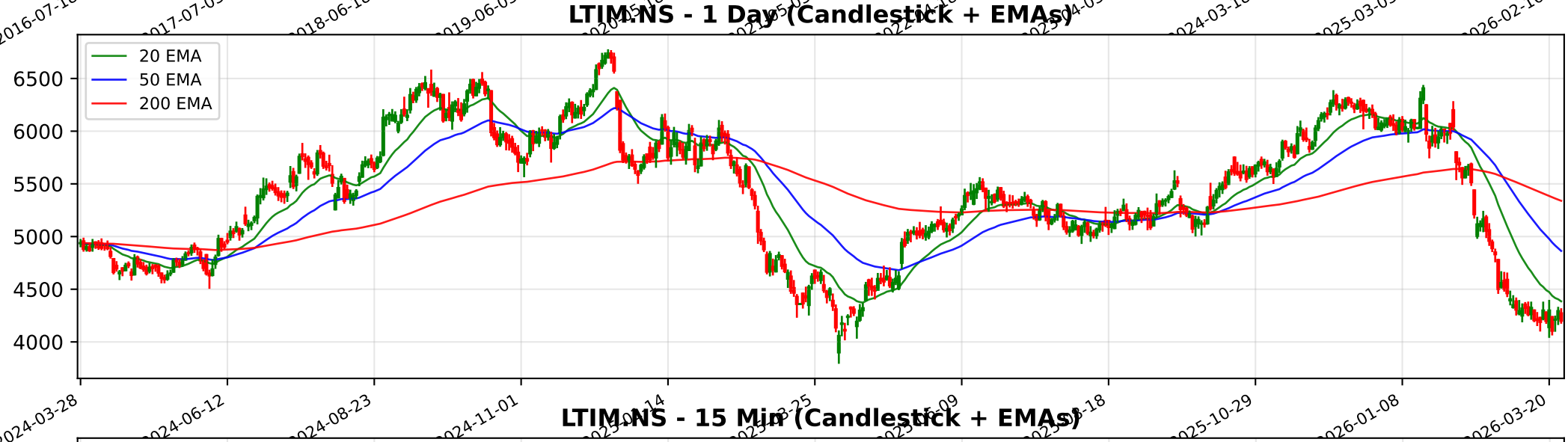
LTIM.NS - 1 Day (Candlestick + EMAs)
20 EMA
50 EMA
200 EMA
6500
6000
5500
5000
4500
4000
2024-03-28
2024-06-12
2024-08-23
2024-11-01
2025-10-29
2026-01-08
2026-03-20

LTIM.NS - 15 Min (Candlestick + EMAs)
20 EMA
50 EMA
200 EMA
6250
6000
5750
5500
5250
5000
4750
4500
01-28
01-30
02-04
02-06
02-10
02-12
02-16
02-18
02-20
02-24
02-26

Trendlyne Snapshot - LTIM_main

Markets | MarketMind AI | Baskets | Alerts | F&O | MF | Reports | Screeners | Subscribe | Superstars | Portfolio | Watchlist | Insider Trades | Results | More

Search Stock, IPO, MF

MARKETS / SECTOR : SOFTWARE & SERVICES / INDUSTRY : IT CONSULTING & SOFTWARE / LTIMINDTREE LTD.

LTIMindtree Ltd.

Ask MarketMind AI v1.5

NSE: LTM | BSE: 540005

LTIMindtree Live Share Price Today, Share Analysis and Chart

Mid-range Performer | In 1 Starfolio Basket

IRAN WAR IMPACT Based on the latest financial disclosures and annual reports up to March 20, 2026, the impact of the Middle East conflict on LTIMindtree Ltd. (LTM) is categorized as minimal to slightly negative. While the company has a physical presence and ... Read More

4200.70 -92.20 (-2.15%)

↓ 34.67% Fall from 52W High

443.6K NSE+BSE Volume

NSE 27 Mar, 2026 3:31 PM (IST)

Watchlist | Portfolio | Alert | My Notes

Overview | FORECASTER | STOCK REPORT | Buy Sell Zone | F&O | Financials | News | Reports | Technicals | Shareholding | Deals | Corporate Actions | Alerts (1) | About

Durability score	Valuation Score	Momentum Score	Analyst Price Target
55.0 / 100	34.8 / 100	38.1 / 100	5,836
Medium Financial Strength	Mid Valuation	Technically Neutral	1Yr Price target upside is 39%

FORECASTER

Mid-range Performer — These stocks have average quality, financial and technical momentum, indicating a mid range performer — View Similar — Embed DVM

S	W
O	T

8 | 11 | 2 | 3

SWOT Analysis

Check Before You Buy

VIEW FULL CHECKLIST

High rank — 12 Positive • 11 Negative

52.2% Pass in checklist

0 — 45 — 55 — 100

PE Valuation Check

Right Now	1 Year Forward
Undervalued 82.7%	Undervalued 107.5%

INSIGHT High 5Yr PE Avg of 47.9 may distort upside values.

DVM
Key Metrics
Price Chart
Forecaster
Financials
Technicals
Shareholding
Deals
Documents
Corporate actions
Company Profile

LTIMindtree Key Metrics

Preset Metrics: Preset Metrics

ROE Ann. %	Broker Average Target	Market Capitalization	Price to Book
20.3	6,511.9	124,547.9	5.1

Trendlyne Snapshot - LTIM_forecaster

Markets | MarketMind AI | Baskets | Alerts | F&O | MF | Reports | Screeners | Subscribe | Superstars | Portfolio | Watchlist | Insider Trades | Results | More

Search Stock, IPO, MF

MARKETS / SECTOR : SOFTWARE & SERVICES / INDUSTRY : IT CONSULTING & SOFTWARE / LTIMINDTREE LTD.

LTIMindtree Ltd.

NSE: LTM | BSE: 540005

Mid-range Performer

In 1 Starfolio Basket

Download real time STOCK REPORT

4200.70 -92.20 (-2.15%)

↓ 34.67% Fall from 52W High

443.6K NSE+BSE Volume

NSE 27 Mar, 2026 3:31 PM (IST)

Watchlist | Portfolio | Alert | My Notes

Overview | FORECASTER | STOCK REPORT | Buy Sell Zone | F&O | Financials | News | Reports | Technicals | Shareholding | Deals | Corporate Actions | Alerts (1) | About

LTIMindtree - LTM - stock price prediction, stock forecast, target price, analyst ratings from 39 analysts

LTIMindtree has a share price target of Rs 5836, revenue growth forecast of 10.9%, and profit growth estimate of 10.8% for FY26, based on top 39 analyst calls.

LTIMindtree FORECASTER - Analyst Estimates

FORECASTER DASHBOARD →

SHARE PRICE TARGET FORECAST

12 MONTH ESTIMATE

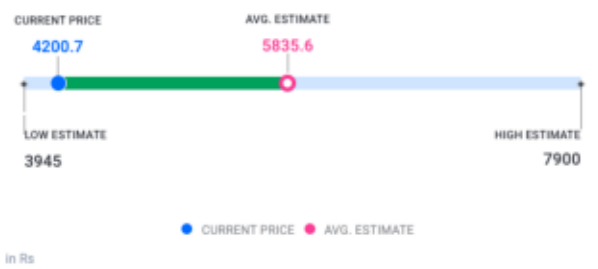

↑ HIT LTIMindtree's share price target is above the current price, with an upside of 38.9%

EPS FORECAST

QUARTER | ANNUAL

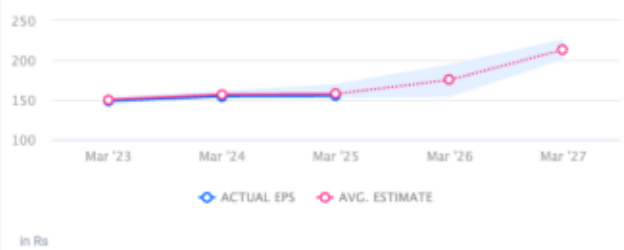

↓ MISS LTIMindtree's EPS was lower than average estimate 3 times in past 3 years

CONSENSUS RECOMMENDATION

39 ANALYST Recommendations

HOLD

The consensus recommendation from 39 analysts for LTIMindtree is HOLD