© 2026 Stock Research. All Rights Reserved.

Strategic Trading Analysis

Step 1: Audit the Data

- **Data Present:** Comprehensive technical indicators including multi-timeframe price charts (Weekly, Daily, 15-min), Moving Averages (20, 50, 200 EMAs), Bollinger Bands, Supertrend, MACD, RSI, Volume Analysis (Distribution days), Relative Strength, and basic high-level fundamental metrics.
- **Data Missing:** Relevant valuation metrics and analyst consensus for the specific ticker. **Critical Error Noted:** The Trendlyne snapshots provided on pages 24 and 25 are for a completely different stock (*Sun Pharmaceutical Industries Ltd.*), rendering the valuation, durability, and analyst target data completely invalid for M&M.NS.
- **Confidence Level:** Medium. While the quantitative technical data for M&M.NS is extensive, well-organized, and sufficient to evaluate the price action, the inclusion of mismatched fundamental snapshots at the end highlights a quality control flaw in the report generation. I will rely strictly on the M&M.NS technical data to form the trading thesis.

Step 2: Analyze the Setup

From a positional trading perspective, the primary objective is to align with intermediate-term momentum to capture a 5%-15% move. Currently, M&M.NS exhibits a highly unfavorable price structure for a long position:* **Trend Direction:** The stock is in a confirmed, strong downtrend. The current price (INR 3041.30) is trading below the 20-day, 50-day, and 200-day EMAs. Furthermore, the 50-day EMA (INR 3332.44) has crossed below the 200-day EMA (INR 3366.36), forming a bearish "Death Cross." Multi-timeframe Supertrend analysis confirms a "Sell" status across Weekly, Daily, and 15-minute intervals.* **Momentum:** RSI is at 41.59, residing in bearish territory without reaching extreme oversold levels, and shows zero bullish divergences. While the daily MACD histogram is printing slightly positive (indicating a mild oversold bounce or deceleration in selling), the MACD line itself is deeply submerged below the zero line (-109.07). * **Volume & Confluence:** The volume analysis detects heavy institutional selling, noting multiple "Distribution Days" over the past few months. The Relative Strength (RS) score is weak, with 3M, 6M, and 1Y RS ratios trailing the benchmark index.

There is zero confluence to support a multi-month upward move at this time. The path of least resistance is heavily skewed to the downside.

Step 3: Formulate the Recommendation

NO. *Explanation:* Entering a long position at this juncture would be akin to "catching a falling knife." As a risk-averse positional trader, capital preservation is paramount. Taking long trades below a declining 200-day EMA with active distribution volume severely negatively skews the probability of achieving a 5%-15% upside within a 1-4 month window. The stock must demonstrate a cessation of selling pressure, establish a base, and prove a trend reversal before capital is committed.

Here is the conditional plan to monitor for a future valid setup:

© 2026 Stock Research. All Rights Reserved.

- **Condition to Buy:** Price must halt its descent, form a definitive "higher low" market structure, and register a strong daily close above the 50-day EMA on above-average volume. Additionally, the Daily Supertrend must flip from **Bearish** to **Bullish**.
- **Entry Price:** ~INR 3350.00 (Hypothetical trigger, representing a breakout above the current 50-day EMA and a reclamation of structural resistance).
- **Stop Loss:** ~INR 3140.00 (Hypothetical risk level, placed below the likely pivot low that would form prior to the breakout, risking roughly 6%).
- **Take Profit:** ~INR 3750.00 (Hypothetical target, scaling out near previous major swing highs, offering roughly a 12% upside and a 1:2 Risk/Reward ratio).

Candlestick Classification Analysis

Based on the provided report-specifically the Candlestick Classification Summary (Page 20) and the Candlestick Classification Chart (Page 21)-here is a professional price action interpretation and prediction using the specified 5-tier algorithmic logic.

1. Macro Context (The Big Picture)

Looking at the chart on Page 21, M&M.NS has experienced a significant structural breakdown. After peaking near the 3800 level in January 2026, the stock has been in a sustained downtrend, currently trading closer to the 3000-3100 zone. The sequence of lower highs and lower lows is clearly visible.

2. Micro Analysis (Recent Candlestick Action)

To predict the next move, we must zoom in on the far-right section of the chart (March 2026) and apply the classification algorithm:

- **Absence of "Buyer Strong Control" (Dark Green):** According to the system, a true trend reversal requires conviction-large bodies relative to ATR, closing near the highs, confirmed by high volume (+2 score). Looking at the recent bottoming action, there are **no dark green candles**. Buyers are completely lacking institutional conviction.
- **Predominance of "No Control" (Grey) and "Seller Control" (Light Red):** The latest price action is characterized by a cluster of grey and light red candles.
  - *Algorithmic interpretation of the Grey candles:* The system flags these as "0 points." This means the candles have weak bodies (<0.5 ATR) or long wicks on both sides, and lack volume confirmation. In the context of a massive downtrend, this "indecision" does not mean a reversal; it simply means the selling has temporarily paused, likely forming a bearish consolidation or a bear flag.
  - *Algorithmic interpretation of the Light Red candles:* Even at these lower prices, we are still seeing days where sellers maintain moderate control (-1 score), closing near the daily lows.
- **10-Day Average Trend Score:** Page 20 confirms the recent 10-day average score is **0.10**. This mathematically proves that the recent price action is completely neutralized. Buyers have not been able to string together enough "+1" or "+2" days to shift momentum.

3. Volume Multiplier Analysis (Step 4 of the Logic)

The algorithm explicitly states: *"Price without volume is half the story."* Looking at the volume pane on Page 21 for the recent weeks, the highest volume spikes correspond with downward price action (indicated by taller red/grey volume bars during the descent). Conversely, the few "Buyer Control" (Light green) candles seen recently are paired with average or declining volume. Because Step 4 of the logic weakens a bullish signal if volume is low (<0.8x avg), these brief upward moves are categorized as weak-handed bounces rather than

© 2026 Stock Research. All Rights Reserved.

institutional accumulation.

4. Future Price Prediction

Directional Bias: Bearish Continuation / Downside.

Reasoning as a Trader: Falling knives are caught with conviction, not indecision. Because the price has suffered a major drop and the resulting price action at the bottom is classified entirely as "No Control" (indecision, small bodies, wicks) and "Seller Control," there is no evidence that a bottom has been found.

When a stock consolidates sideways with "No Control" candles after a steep drop, it usually implies that buyers are too scared to step in, and sellers are just taking a breather. The path of least resistance remains **downward**.

What would invalidate this prediction?To flip the bias to bullish, the algorithm dictates we must wait for a day that triggers a **Buyer Strong Control (+2)** classification: A wide-range daily body (>1.5 ATR), closing near the absolute high, accompanied by a massive volume spike (>1.3x average). Until that specific footprint appears, the stock is likely to break below the recent lows and continue its descent.

News & Analyst Targets

As a stock research analyst, here is the latest, comprehensive update on Mahindra & Mahindra (M&M) for the week ending March 28, 2026.

1) Latest News for M&M This Week

- **Sharp Intra-day Correction & Technical Weakness:** M&M shares faced significant selling pressure on March 27, 2026, dropping over 3% to hit an intraday low of INR 3,032.50. The stock underperformed the broader market and fell below all key moving averages (5-day, 20-day, 50-day, 100-day, and 200-day), signaling short-to-medium-term bearish momentum.
- **Surge in Derivatives Open Interest:** Accompanying the price drop on March 27, there was a massive 15.1% surge in Open Interest (OI) in M&M's futures and options segment. Combined with falling stock prices, this indicates aggressive short-buildup or heavy hedging by institutional investors navigating near-term auto sector sluggishness.
- **Exiting Loss-Making Ventures:** The company is actively focusing on capital allocation and efficiency. Earlier this month, M&M announced the liquidation of its loss-making Japanese farm equipment subsidiary, Mitsubishi Mahindra Agricultural Machinery Co., Ltd. (MAM), to streamline global operations and improve margins.
- **Stellar Sales Momentum:** Despite the recent market selloff, M&M reported robust auto sales data recently. Overall February 2026 auto sales jumped 18% YoY to 97,177 units. This was spearheaded by a massive 35% surge in domestic tractor sales and a 19% growth in SUV sales (domestic), proving strong brand momentum and an enviable XUV 7XO order book.

2) Upgrades and Downgrades from Brokerages

- **CLSA (Target Downgrade):** On March 26, 2026, CLSA maintained its **"Outperform"** rating on M&M but **cut its target price to INR 4,448** from INR 4,702. The brokerage trimmed its FY27 and FY28 earnings estimates by 5-6% and lowered margin and tractor volume assumptions to account for rising raw material

© 2026 Stock Research. All Rights Reserved.

and input costs.
- **MarketsMojo (Rating Downgrade):** The quantitative research platform recently downgraded M&M's rating from "Buy" to **"Hold"**. While fundamental strengths in utility vehicles remain intact, the downgrade reflects tempered expectations given current automobile sector slowdowns and cautious technical indicators.
- **Post-Earnings Revisions:** Following the Q3 FY26 earnings release, brokerages were largely positive but made mixed target adjustments:
  - **Nomura** *upgraded* its target to INR 4,662 (from INR 4,355) keeping it as their top OEM pick, citing M&M's strong model cycle.
  - **Motilal Oswal** and **JM Financial** maintained 'Buy/Add' ratings but *downgraded* their targets slightly to INR 4,378 and INR 4,000, respectively, factoring in potential margin pressures from commodity headwinds.

3) Other News Directly or Indirectly Impacting M&M

- **Industry-Wide Price Hikes & Cost Pressures:** Several competing automakers (including Tata Motors, BMW, and Audi) announced vehicle price hikes of 0.5% to 3% effective April 1, 2026. This confirms persistent commodity headwinds (iron, precious metals) and increased logistics costs across the auto sector. M&M initiated a 1% price hike in January to mitigate this, and this structural pricing discipline across the sector gives M&M pricing power to protect its margins.
- **Geopolitical Macro Relief:** Auto stocks, including M&M, saw a brief bounce earlier in the week due to macro-level tailwinds. De-escalation signals in the US-Iran conflict triggered a drop in global crude oil prices, which traditionally bodes well for India's auto sector by easing inflationary pressures, lowering fuel running costs, and supporting consumer sentiment.
- **Rural Economy Tailwinds:** The farm equipment segment is benefiting from robust macro indicators. M&M management recently upgraded its FY26 domestic tractor industry growth guidance to 24-25% (up from low double digits) citing healthy reservoir levels, strong Rabi sowing, and favorable Kharif harvests strengthening rural cash flows.

4) Latest Targets from Analyst Community and Brokerages

The consensus on the street remains generally bullish due to M&M's leadership in the SUV and tractor segments, although target prices have been slightly tweaked recently to reflect input cost inflation.

Brokerage Firm	Rating	Target Price (INR)	Latest Action / Date
Nomura	Buy	INR 4,662	Raised target (Feb 12, 2026)
ICICI Direct	Buy	INR 4,500	Maintained target (Feb 12, 2026)
CLSA	Outperform	INR 4,448	Cut target from INR 4,702 (Mar 26, 2026)
Choice Institutional Equities	Buy	INR 4,450	Maintained target (Feb 12, 2026)
Motilal Oswal	Buy	INR 4,378	Cut target from INR 4,521 (Feb 12, 2026)
Citi	Buy	INR 4,230	Maintained target (Feb 12, 2026)
JM Financial	Add	INR 4,000	Cut target from INR 4,032 (Feb 12, 2026)
MarketsMojo	Hold	N/A	Downgraded from Buy (Late Feb/Mar 2026)

© 2026 Stock Research. All Rights Reserved.

(Note: Target prices generally imply a 12 to 18-month forward outlook. The average consensus target hovers around INR 4,300 level, representing a robust upside from the current trading levels of ~INR 3,040.)

Stock Detailed Analysis Report

M&M.NS

Current Price: ₹3041.30

Generated: 2026-03-28 12:05

M&M.NS - 3 Year Daily Price Chart

Long-term Fundamental Analysis (4 Years)

Metric	Is Growing?	Accelerating?	1Y Growth	3Y CAGR
Revenue	Yes	No	14.61%	20.73%
Net Income	Yes	No	14.74%	25.27%
ROE	Yes	No	-1.42%	6.34%
EPS	Yes	No	14.60%	25.10%

Short-term Fundamental Analysis (6 Quarters)

Metric	Is Growing?	Recent QoQ	Avg QoQ
Revenue	Yes	13.52%	8.46%
Net Income	Yes	14.48%	10.58%
ROE	No	-4.89%	-4.89%
EPS	Yes	14.41%	3.75%

M&M.NS - Relative Strength Analysis

═══ OVERVIEW ═══:	
Benchmark Index:	^CNXAUTO
Sector:	Auto
Classification:	**Emerging Leader**
RS Score:	48.5/100
:	
═══ RS RATIOS ═══:	
1M RS:	**1.017 [Leader]**
3M RS:	**0.958 [Neutral]**
6M RS:	**0.940 [Neutral]**
1Y RS:	**0.945 [Neutral]**
:	
═══ TURNAROUND ANALYSIS ═══:	
Turnaround Status:	**Not Detected**
:	
SIGNAL CRITERIA::	
✓ **Emerging RS:**	1M (1.017) > 3M (0.958)
✓ **Medium-term Lagging:**	6M=0.940, 1Y=0.945 (≤1.0)
✗ **Performance Improving:**	**Not improving**

Relative Strength Analysis: M&M.NS vs ^CNXAUTO
Classification: Emerging Leader

Price Performance Comparison (Normalized)

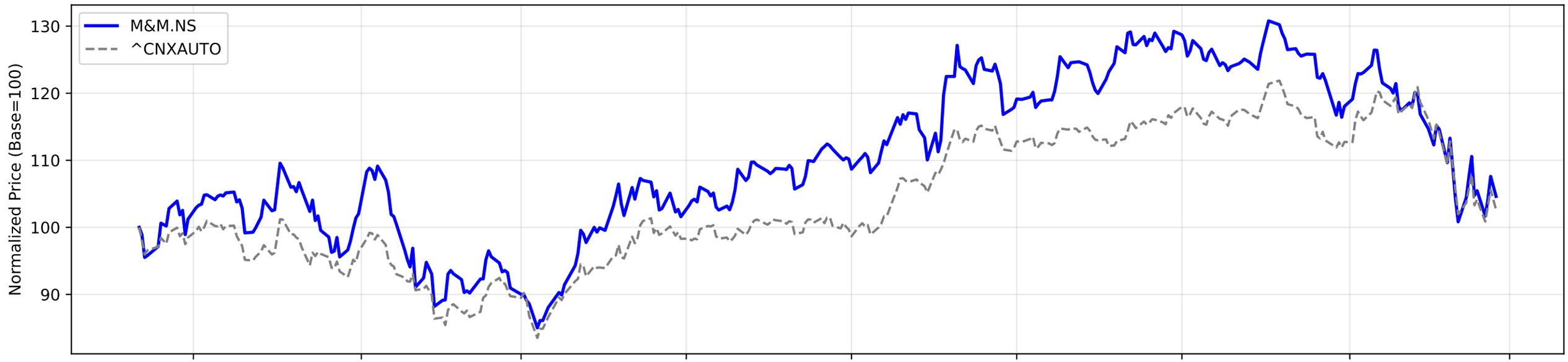

RS Ratio Trends (Multiple Timeframes)

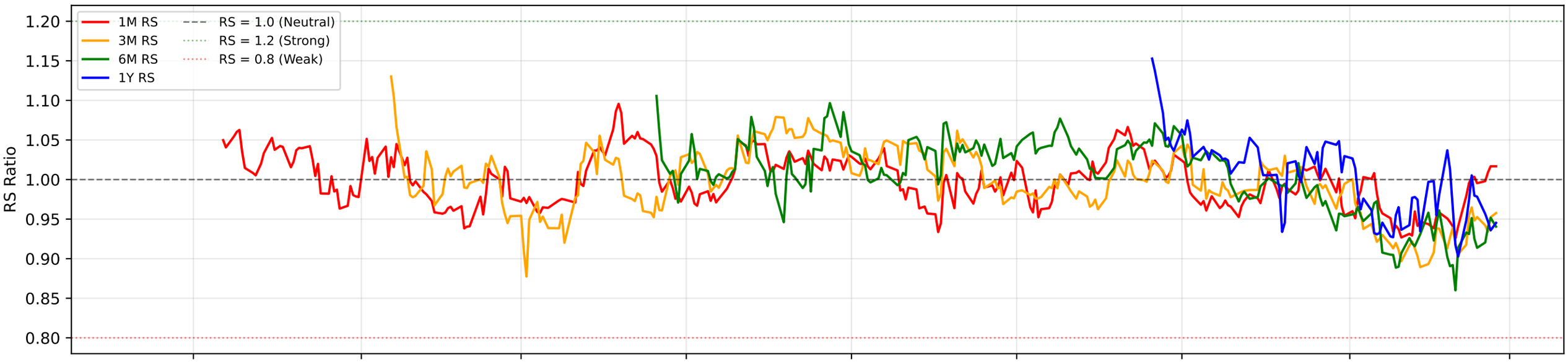

RS Composite Score Timeline

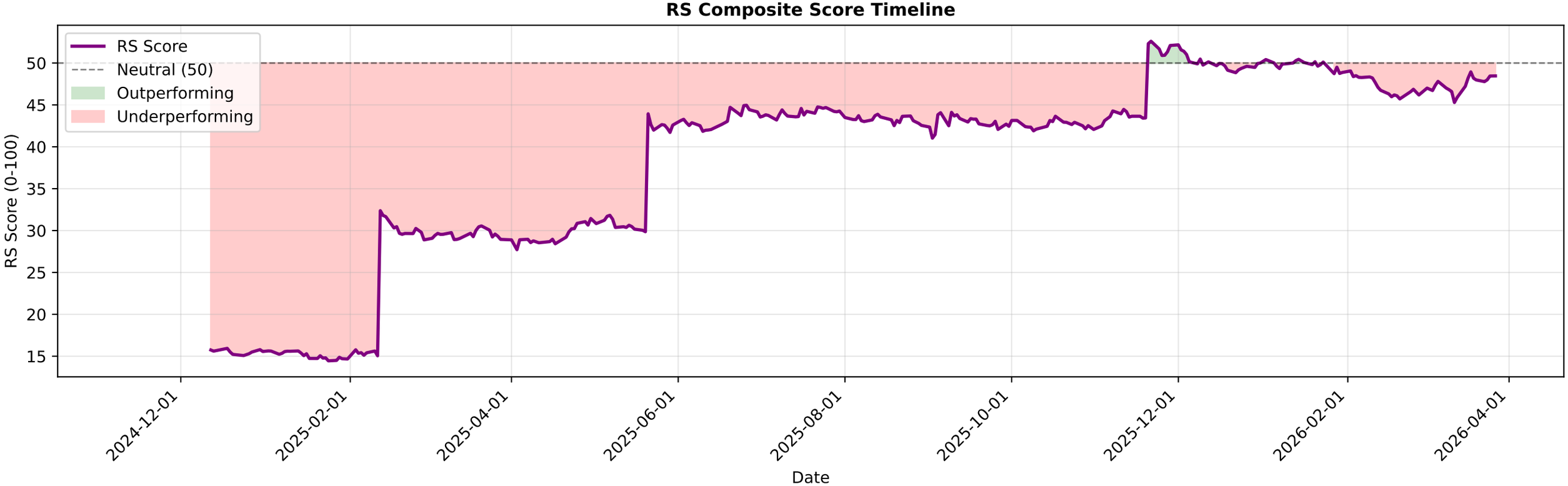

M&M.NS - EMA Crossover Summary

EMA 20:	3165.98
EMA 50:	3332.44
EMA 200:	3366.36
Trend Status:	**Strong Downtrend**

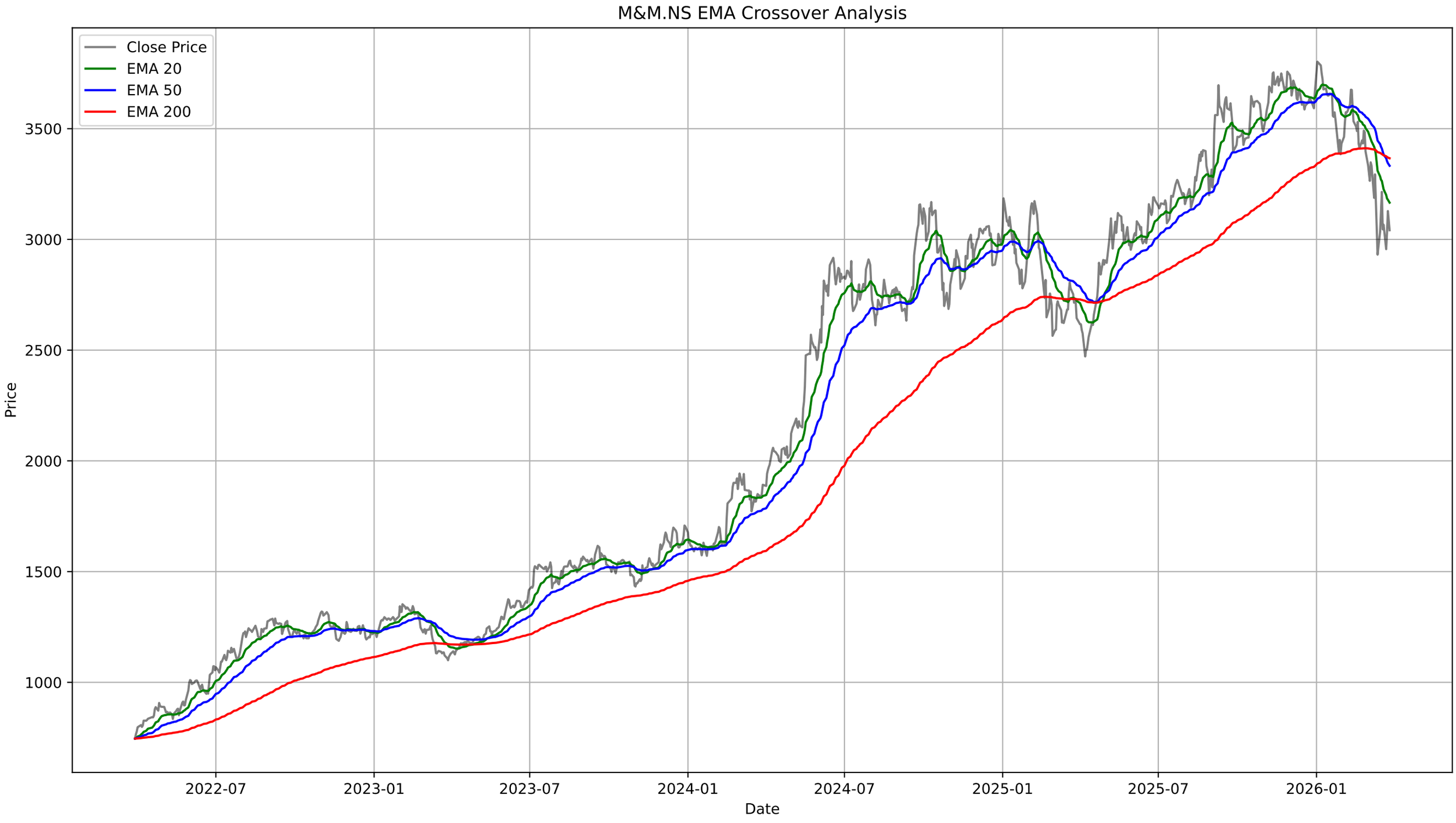
M&M.NS EMA Crossover Analysis
Close Price
EMA 20
EMA 50
EMA 200
Price
3500
3000
2500
2000
1500
1000
2022-07
2023-01
2023-07
2024-01
2024-07
2025-01
2025-07
2026-01
Date

M&M.NS - Bollinger Bands Summary

Current Price:	3041.30
Upper Band:	3484.90
Middle Band (SMA 20):	3171.03
Lower Band:	2857.15
%B:	0.2933
Band Width:	0.1980
Status:	Lower Half
Signal:	None
Recent Signal 1:	**Buy Signal at 2026-03-12 00:00:00+05:30**
Recent Signal 2:	**Buy Signal at 2026-03-13 00:00:00+05:30**
Recent Signal 3:	**Buy Signal at 2026-03-16 00:00:00+05:30**

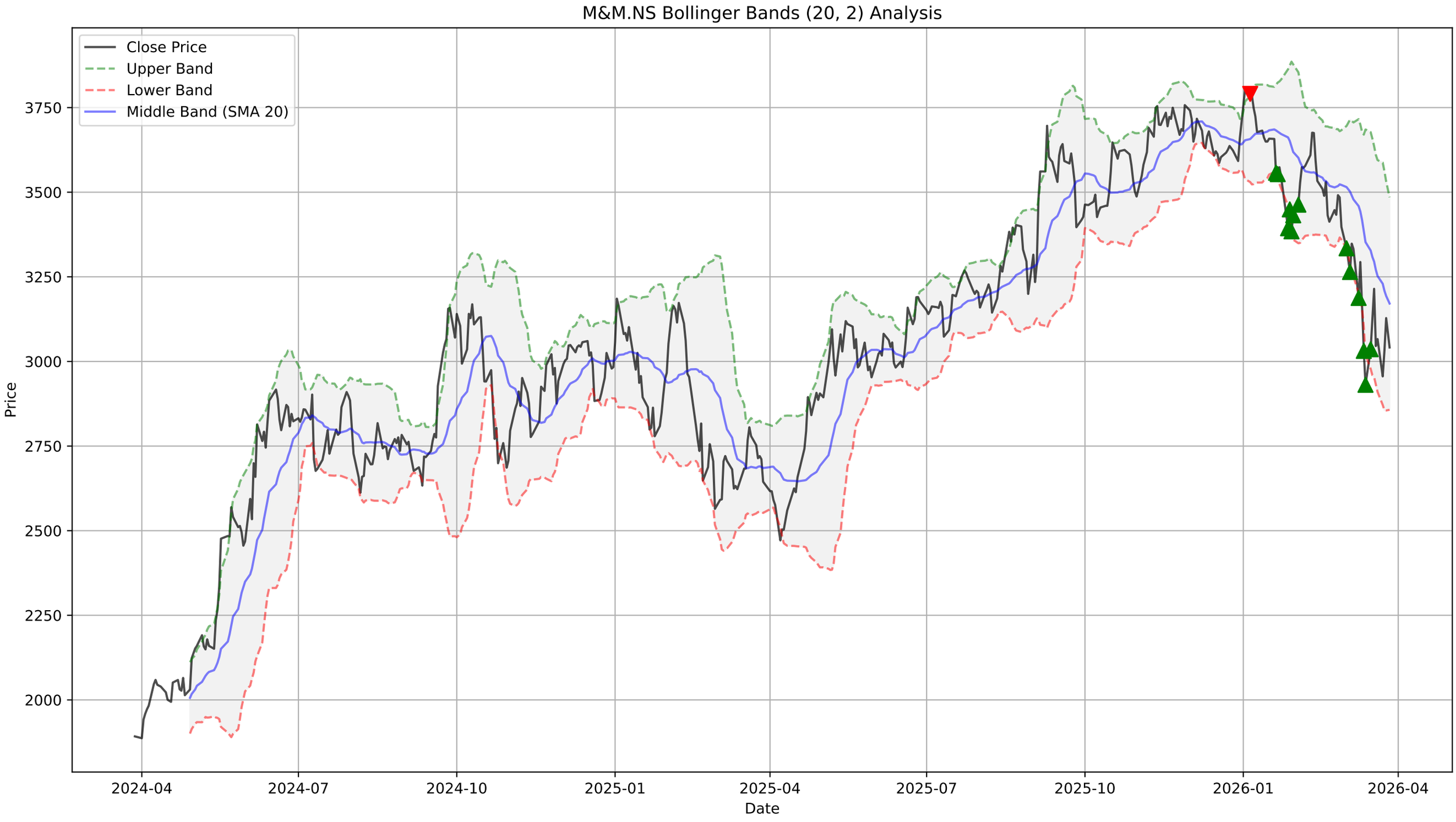
M&M.NS Bollinger Bands (20, 2) Analysis
Close Price
Upper Band
Lower Band
Middle Band (SMA 20)
Price
3750
3500
3250
3000
2750
2500
2250
2000
2024-04
2024-07
2024-10
2025-01
2025-04
2025-07
2025-10
2026-01
2026-04
Date

M&M.NS - Supertrend Summary

Status:	**DOWNTREND (Sell)**
Supertrend Value:	3279.11
Signal Identified On:	2026-03-02

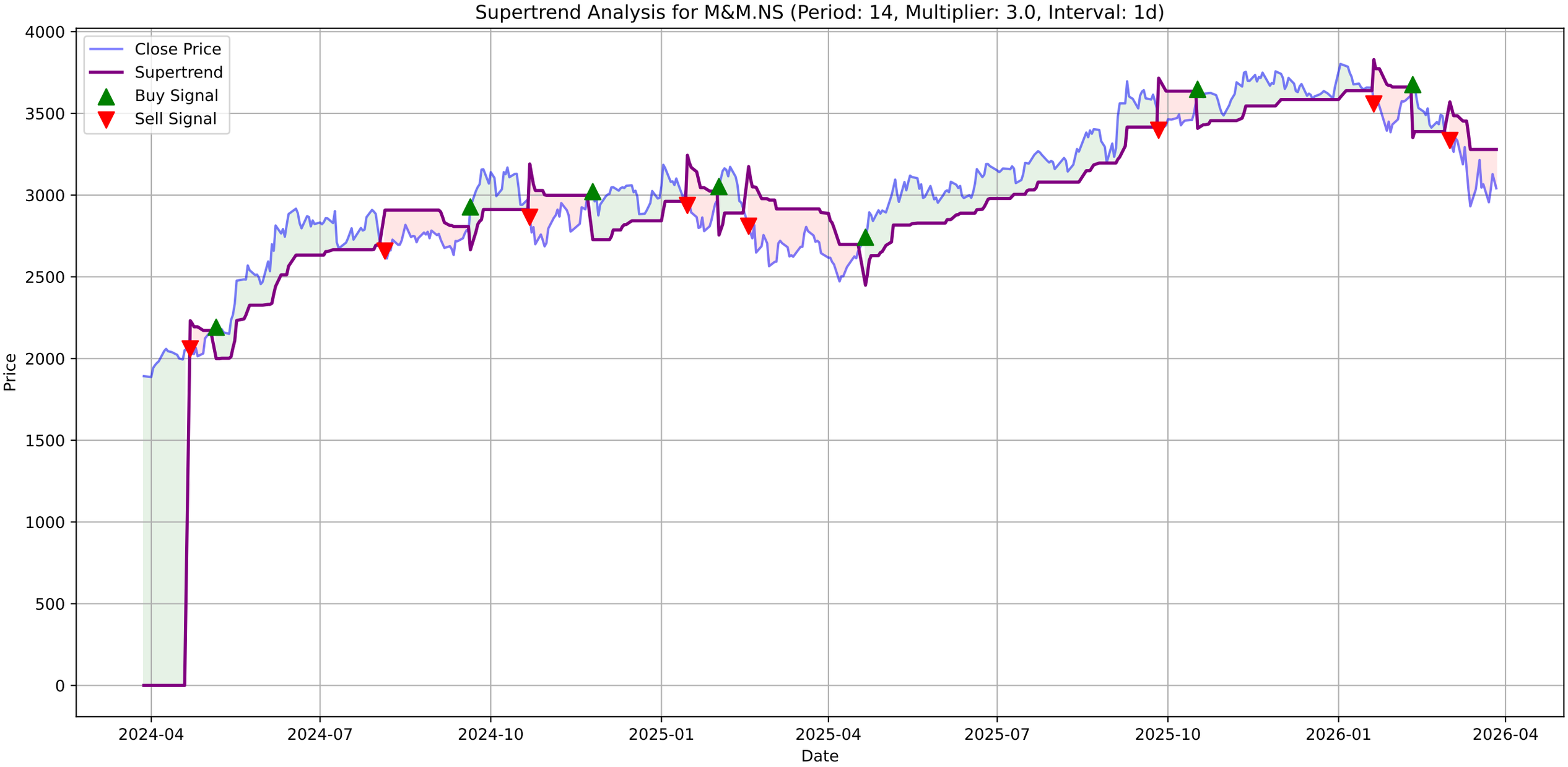
Supertrend Analysis for M&M.NS (Period: 14, Multiplier: 3.0, Interval: 1d)
Close Price
Supertrend
Buy Signal
Sell Signal
Price
Date
4000
3500
3000
2500
2000
1500
1000
500
0
2024-04
2024-07
2024-10
2025-01
2025-04
2025-07
2025-10
2026-01
2026-04

M&M.NS - MACD Summary

MACD Line:	-109.07
Signal Line:	-112.01
Histogram:	2.94
Trend:	**Bullish**
Momentum:	**Strengthening**
Signal:	None

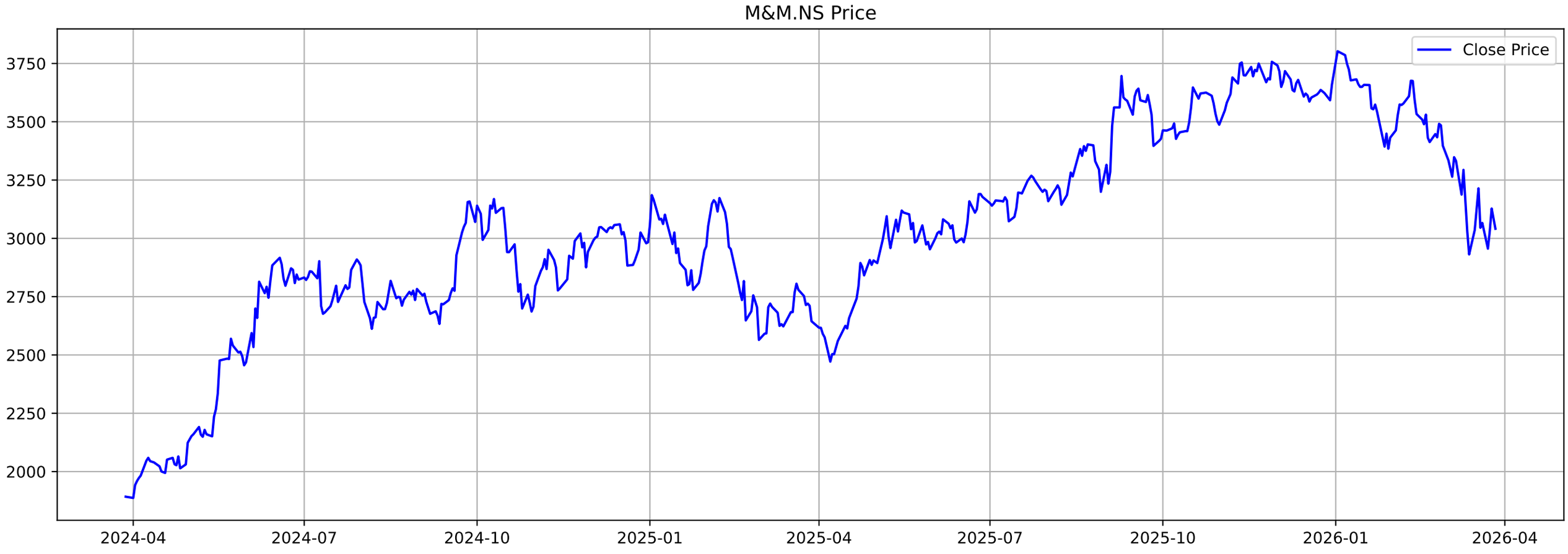
M&M.NS Price
Close Price
3750
3500
3250
3000
2750
2500
2250
2000
2024-04
2024-07
2024-10
2025-01
2025-04
2025-07
2025-10
2026-01
2026-04

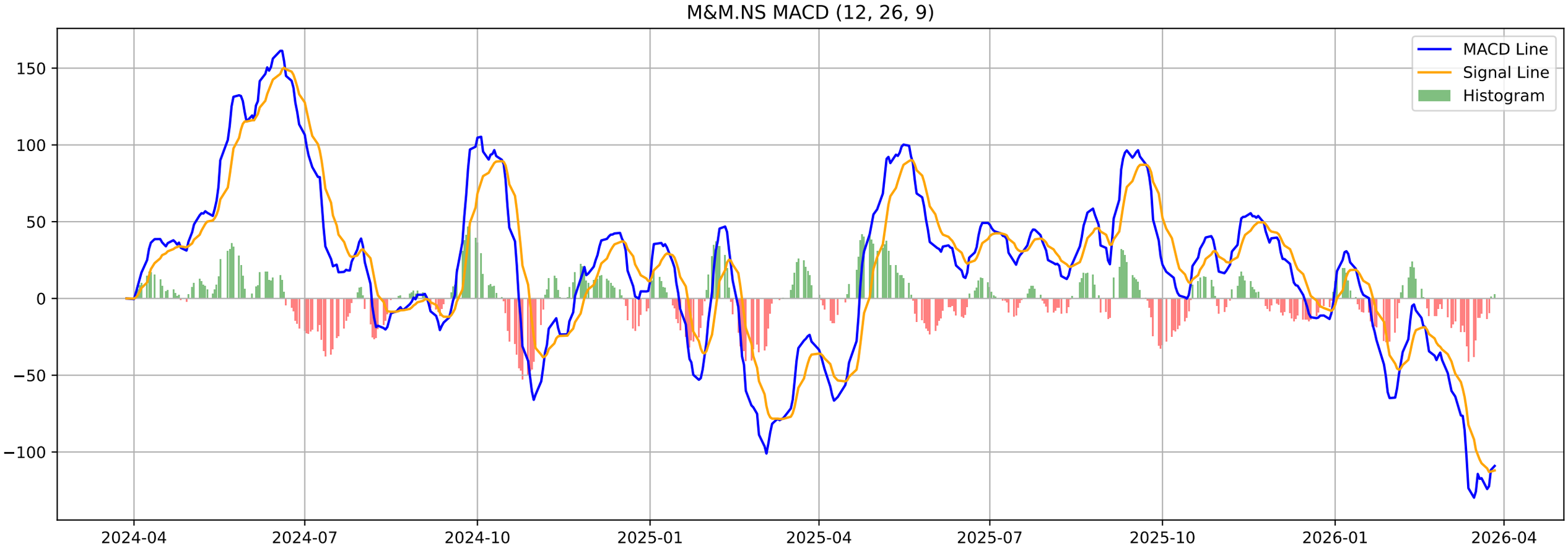
M&M.NS MACD (12, 26, 9)
MACD Line
Signal Line
Histogram
150
100
50
0
−50
−100
2024-04
2024-07
2024-10
2025-01
2025-04
2025-07
2025-10
2026-01
2026-04

M&M.NS - Volatility Squeeze Summary

BB Width:	0.1980
ATR:	127.0286
Total Signals:	5
Signal 1:	BB Squeeze + ATR Contraction at 2025-12-31 00:00:00+05:30 (Pr
Signal 2:	BB Squeeze + ATR Contraction at 2026-01-01 00:00:00+05:30 (Pr
Signal 3:	ATR Contraction at 2026-01-02 00:00:00+05:30 (Price: 3802.40)
Signal 4:	ATR Contraction at 2026-01-05 00:00:00+05:30 (Price: 3790.30)
Signal 5:	ATR Contraction at 2026-01-06 00:00:00+05:30 (Price: 3785.60)

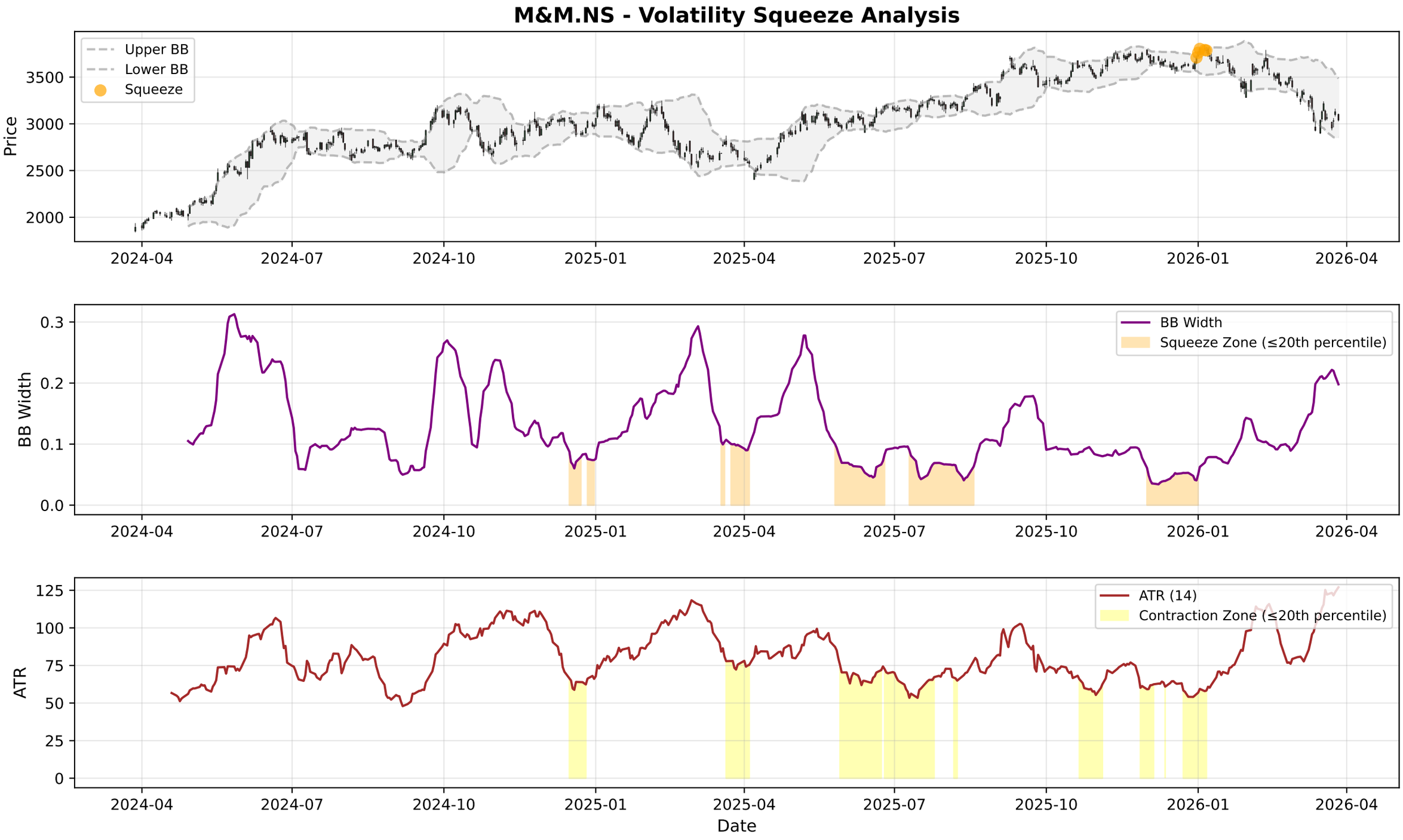
M&M.NS - Volatility Squeeze Analysis
Upper BB
Lower BB
Squeeze
Price
3500
3000
2500
2000
2024-04
2024-07
2024-10
2025-01
2025-04
2025-07
2025-10
2026-01
2026-04
BB Width
Squeeze Zone (≤20th percentile)
0.3
0.2
0.1
0.0
ATR (14)
Contraction Zone (≤20th percentile)
ATR
125
100
75
50
25
0
Date

M&M.NS - RSI-Volume Summary

Current RSI:	41.59
Current Volume:	3155168
Volume MA 20:	3881901
Bullish Divergences:	0
Bearish Divergences:	3
Bearish Div 1:	Date: 2024-07-29 00:00:00+05:30, Price: 2909.62
Bearish Div 2:	Date: 2024-10-10 00:00:00+05:30, Price: 3168.84

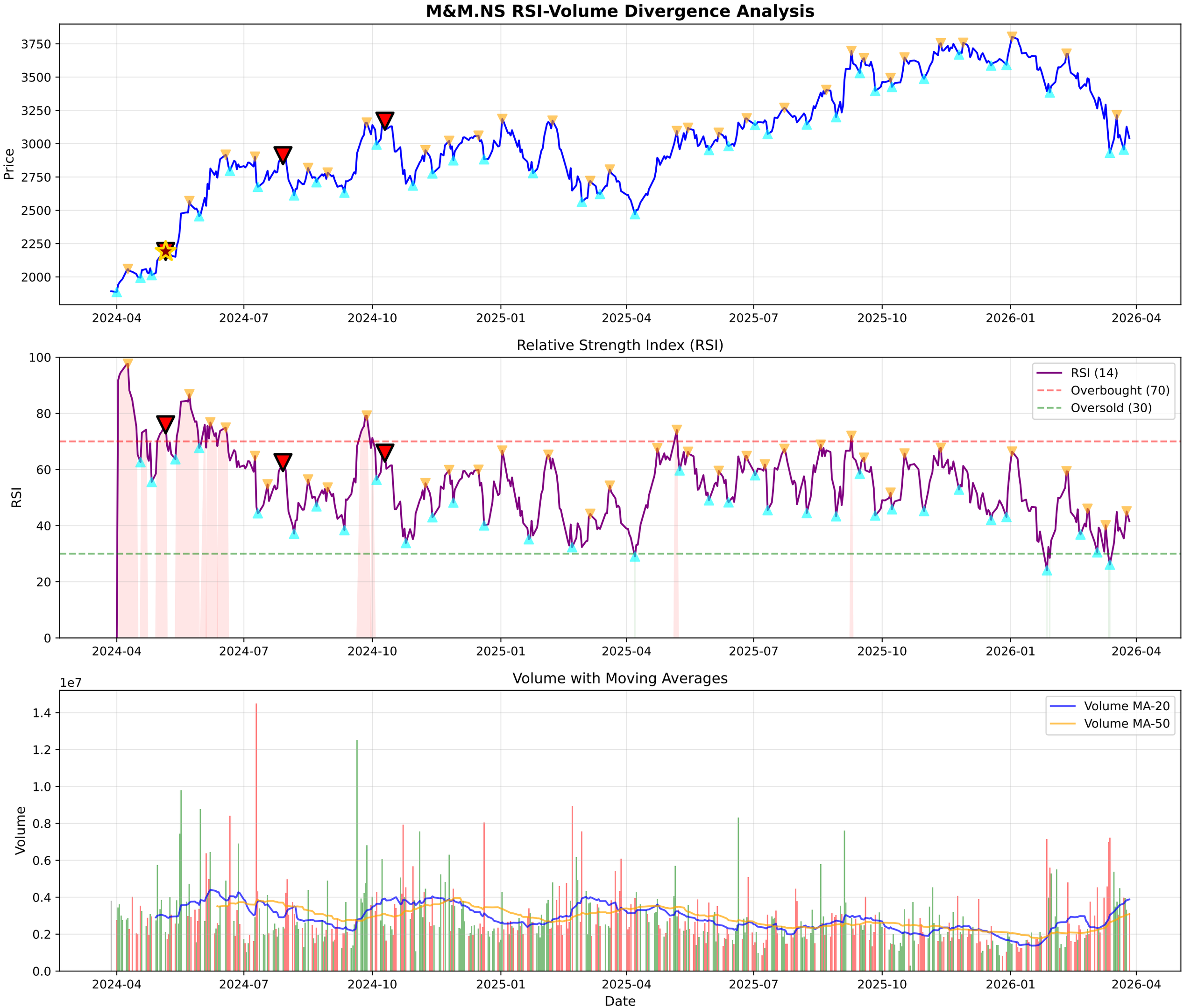
M&M.NS RSI-Volume Divergence Analysis
Price
3750
3500
3250
3000
2750
2500
2250
2000
2024-04
2024-07
2024-10
2025-01
2025-04
2025-07
2025-10
2026-01
2026-04
Relative Strength Index (RSI)
RSI
100
80
60
40
20
0
RSI (14)
Overbought (70)
Oversold (30)
Volume with Moving Averages
1e7
Volume
1.4
1.2
1.0
0.8
0.6
0.4
0.2
0.0
Volume MA-20
Volume MA-50
Date

M&M.NS - Volume Analysis

═══ VOLUME ANALYSIS ═══:	
Status:	**29 Signals Detected**
:	
2026-01-14 [-]:	Distribution Day
2026-01-19 [-]:	Distribution Day
2026-01-21 [-]:	Distribution Day
2026-01-23 [-]:	Distribution Day
2026-02-11 [-]:	Distribution Day

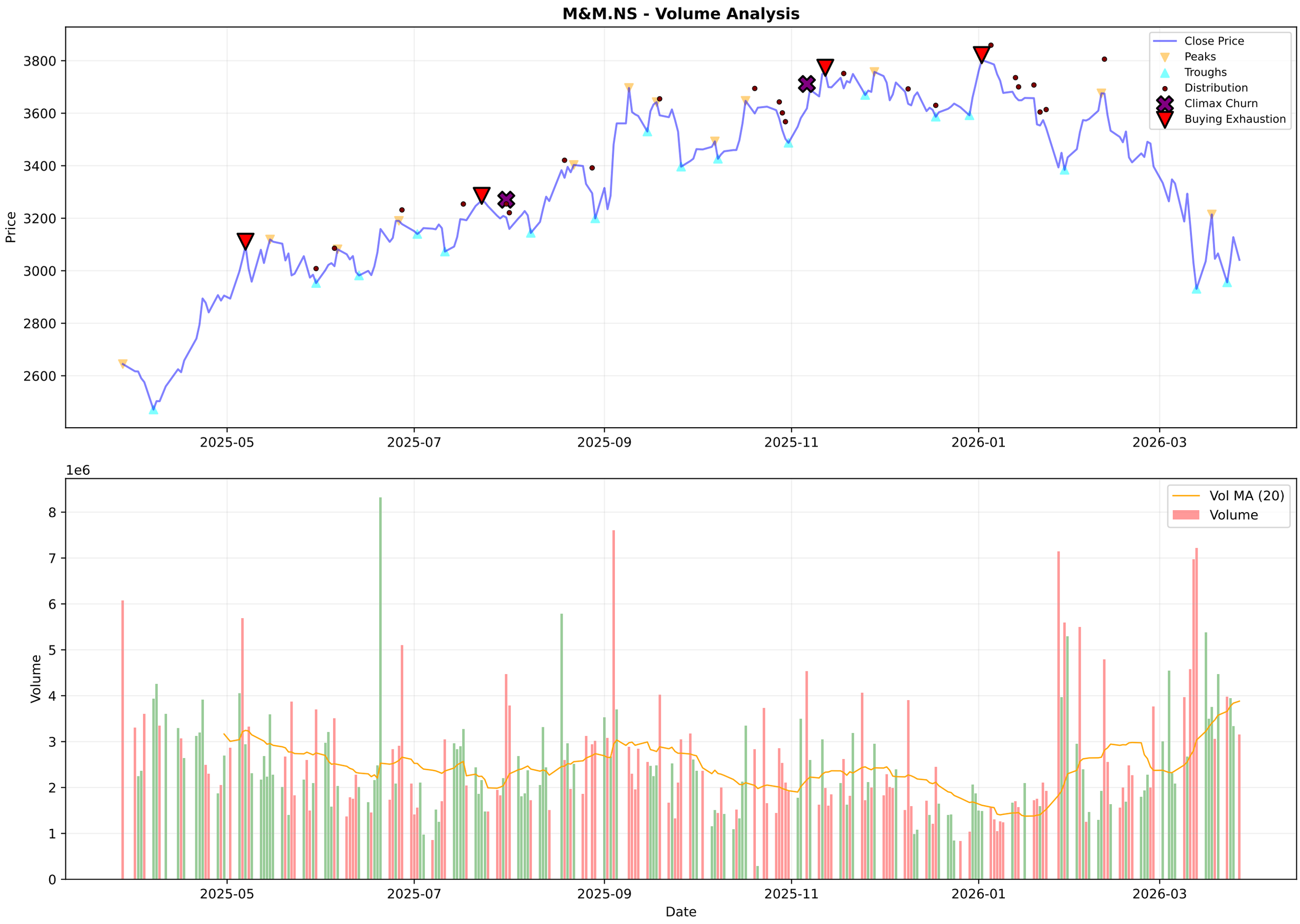
M&M.NS - Volume Analysis
Price
3800
3600
3400
3200
3000
2800
2600
2025-05
2025-07
2025-09
2025-11
2026-01
2026-03
Close Price
Peaks
Troughs
Distribution
Climax Churn
Buying Exhaustion
1e6
Volume
8
7
6
5
4
3
2
1
0
Vol MA (20)
Volume
Date

M&M.NS - Candlestick Classification Summary

═══ CANDLESTICK CLASSIFICATION ═══:	
Latest Classification:	**No Control**
Recent Trend Score (10-day avg):	0.10
:	
Distribution:	
No Control:	102
Seller Control:	70
Buyer Control:	53
Buyer Strong Control:	2
Seller Strong Control:	1

M&M.NS - Candlestick Classification
Seller Strong Control
Seller Control
No Control
Buyer Control
Buyer Strong Control
Price
3800
3600
3400
3200
3000
1e6
Volume
6
4
2
0
2025-07-08
2025-08-01
2025-08-29
2025-09-24
2025-10-21
2025-11-18
2025-12-12
2026-01-08
2026-02-04
2026-03-02
Date

Multi-Timeframe Supertrend Analysis

Timeframe	Status	Value	Last Price	Signal Date
1 Week	**DOWNTREND (Sell)**	3532.76	3041.3	2026-01-26
1 Day	**DOWNTREND (Sell)**	3279.11	3041.3	2026-03-02
15 Min	**DOWNTREND (Sell)**	3080.99	3045.1	2026-03-27

Multi-Timeframe MACD Analysis

Timeframe	Trend	Momentum	Signal
1 Week	**Bearish**	Weakening	No Signal
1 Day	**Bullish**	Strengthening	No Signal
15 Min	**Bullish**	Strengthening	Bullish Crossover (Buy)

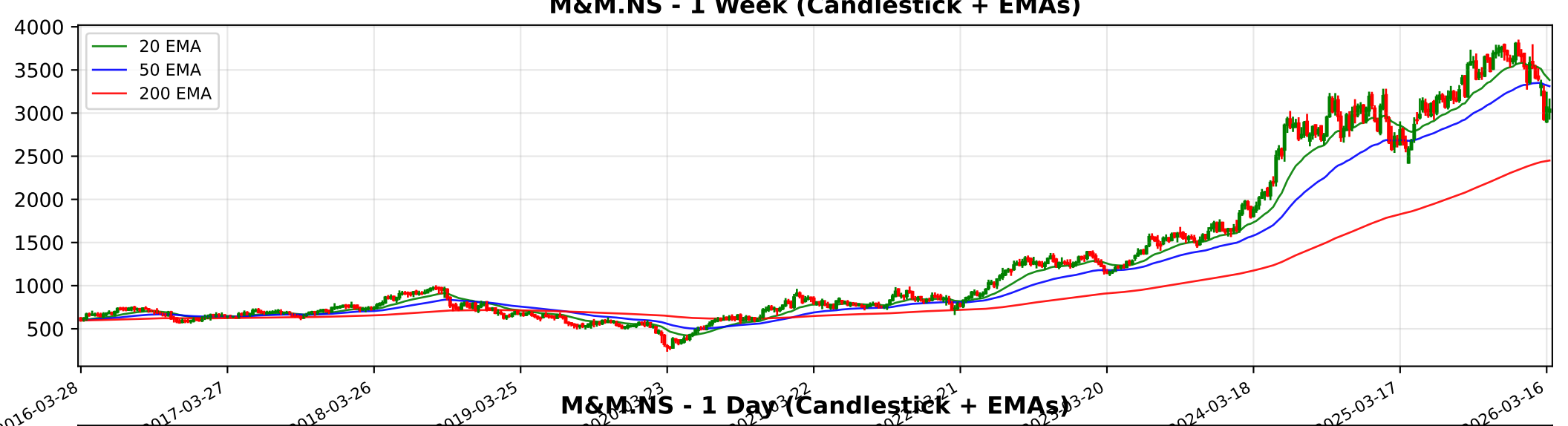
M&M.NS - 1 Week (Candlestick + EMAs)
20 EMA
50 EMA
200 EMA
4000
3500
3000
2500
2000
1500
1000
500
2016-03-28
2017-03-27
2018-03-26
2019-03-25
2024-03-18
2025-03-17
2026-03-16

M&M.NS - 1 Day (Candlestick + EMAs)
20 EMA
50 EMA
200 EMA
3500
3000
2500
2000
2024-03-28
2024-06-12
2024-08-23
2024-11-01
2025-10-29
2026-01-08
2026-03-20

M&M.NS - 15 Min (Candlestick + EMAs)
20 EMA
50 EMA
200 EMA
3800
3600
3400
3200
3000
02-04
02-10
02-16
02-20
02-26
03-04
03-10
03-16
03-20
03-27

Trendlyne Snapshot - M&M_main

Markets | MarketMind AI | Baskets | Alerts | F&O | MF | Reports | Screeners | Subscribe | Superstars | Portfolio | Watchlist | Insider Trades | Results | More

Search Stock, IPO, MF

MARKETS / SECTOR : PHARMACEUTICALS & BIOTECHNOLOGY / INDUSTRY : PHARMACEUTICALS / SUN PHARMACEUTICAL INDUSTRIES LTD.

Sun Pharmaceutical Industries Ltd.

Ask MarketMind AI v1.5

NSE: SUNPHARMA | BSE: 524715

Sun Pharmaceutical Live Share Price Today, Share Analysis and Chart

Expensive Performer

In 7 Starfolio Baskets

IRAN WAR IMPACT Based on the latest financial disclosures and annual reports (up to March 2026), the impact of the geopolitical conflict involving Iran on Sun Pharmaceutical Industries Ltd. (SUNPHARMA) is categorized as minimal to slightly negative, primaril... Read More

1793.60 -1.80 (-0.10%)

↑ Near 52W High of ₹1851.20

3.1M NSE+BSE Volume

NSE 27 Mar, 2026 3:31 PM (IST)

Watchlist | Portfolio | Alert | My Notes

Overview | FORECASTER | STOCK REPORT | Buy Sell Zone | F&O | Financials | News | Reports | Technicals | Shareholding | Deals | Corporate Actions | Alerts | About

Durability score 65.0 / 100 — High Financial Strength

Valuation Score 28.7 / 100 — Expensive Valuation

Momentum Score 57.6 / 100 — Technically Neutral

Analyst Price Target 1,961 — 1Yr Price target upside is 9% — FORECASTER

Expensive Performer — These stocks are strong in quality but with mid-range technicals. Their valuations are expensive — View Similar — Embed DVM

S 25 | W 6 | O 2 | T 1

SWOT Analysis

Check Before You Buy

VIEW FULL CHECKLIST

High rank — 16 Positive • 7 Negative

69.6% Pass in checklist

0 — 45 — 55 — 100

PE Valuation Check

Right Now: Undervalued 24.8%

1 Year Forward: Undervalued 38.6%

INSIGHT Sun Pharmaceutical is undervalued at both current PE and future earnings esti

DVM
Key Metrics
Price Chart
Forecaster
Financials
Technicals
Shareholding
Deals
Documents
Corporate actions
Company Profile

Sun Pharmaceutical Key Metrics

Preset Metrics: Preset Metrics

ROE Ann. %	Broker Average Target	Market Capitalization	Price to Book
15.1	1,940.86	430,344.7	5.3

Trendlyne Snapshot - M&M_forecaster

Markets | MarketMind AI | Baskets | Alerts | F&O | MF | Reports | Screeners | Subscribe | Superstars | Portfolio | Watchlist | Insider Trades | Results | More

Search Stock, IPO, MF

MARKETS / SECTOR : PHARMACEUTICALS & BIOTECHNOLOGY / INDUSTRY : PHARMACEUTICALS / SUN PHARMACEUTICAL INDUSTRIES LTD.

Sun Pharmaceutical Industries Ltd.

NSE: SUNPHARMA | BSE: 524715

Expensive Performer

In 7 Starfolio Baskets

Download real time STOCK REPORT

1793.60 -1.80 (-0.10%)

↑ Near 52W High of ₹1851.20

3.1M NSE+BSE Volume

NSE 27 Mar, 2026 3:31 PM (IST)

Watchlist | Portfolio | Alert | My Notes

Overview | FORECASTER | STOCK REPORT | Buy Sell Zone | F&O | Financials | News | Reports | Technicals | Shareholding | Deals | Corporate Actions | Alerts | About

Sun Pharmaceutical - SUNPHARMA - stock price prediction, stock forecast, target price, analyst ratings from 36 analysts

Sun Pharmaceutical has a share price target of Rs 1961, revenue growth forecast of 10.4%, and profit growth estimate of 6.0% for FY26, based on top 36 analyst calls.

Sun Pharmaceutical FORECASTER - Analyst Estimates

FORECASTER DASHBOARD →

SHARE PRICE TARGET FORECAST

12 MONTH ESTIMATE

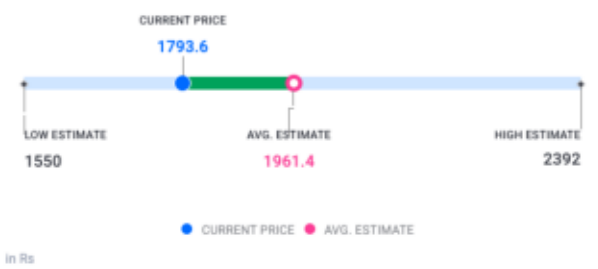

↑ HIT Sun Pharmaceutical's share price target is above the current price, with an upside of 9.4%

EPS FORECAST

QUARTER | ANNUAL

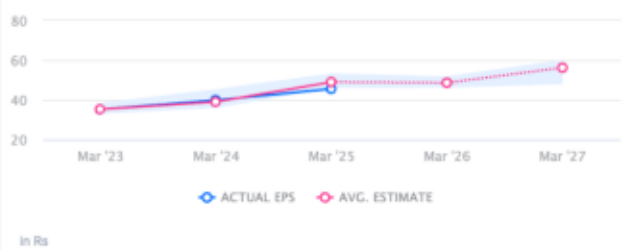

↓ MISS Sun Pharmaceutical's EPS was lower than average estimate 2 times in past 3 years

CONSENSUS RECOMMENDATION

36 ANALYST Recommendations

BUY

The consensus recommendation from 36 analysts for Sun Pharmaceutical is BUY