© 2026 Stock Research. All Rights Reserved.

Strategic Trading Analysis

Step 1: Audit the Data

- **Data Present:**
  - Multi-timeframe price charts (15-min, Daily, Weekly).
  - Moving Averages (EMA 20, 50, 200) and crossover analysis.
  - Momentum indicators (MACD, RSI) and divergence analysis.
  - Volatility metrics (Bollinger Bands, ATR Squeeze).
  - Trend-following indicators (Supertrend across multiple timeframes).
  - Volume analysis including distribution day tracking.
  - Fundamental snapshot (Growth metrics, Analyst targets, Valuation scores).
- **Data Missing:**
  - Options chain / Open Interest (OI) data to gauge derivative-level resistance/support.
  - Detailed institutional flow/holding changes.
- **Confidence Level: High**. The provided report is exceptionally comprehensive, offering a robust blend of multi-timeframe technicals, volume footprint, and fundamental context necessary to structure a 1-4 month positional trade.

Step 2: Analyze the Setup

MARICO.NS is currently exhibiting a mixed technical structure, characterized by a long-term uptrend but a distinct intermediate-term correction.

- **Price Structure & Trend:** The primary trend remains constructive as the current price (INR 742.45) is holding above the critical 200-day EMA (INR 730.37). However, the short-to-intermediate trend is bearish. The price has slipped below both the 20-day EMA (INR 756.40) and the 50-day EMA (INR 758.63), and the Daily Supertrend is currently in a "Sell" state.
- **Momentum:** Momentum is decisively weak. The MACD is in bearish territory (-8.02) and tracking below its signal line. RSI sits at 43.44, reflecting a lack of near-term buying interest.
- **Volume & Order Flow:** The most concerning element for an immediate long entry is the volume footprint. The report highlights severe recent distribution, flagging 6 "Distribution Days" in March alone, alongside a candlestick classification heavily skewed toward "Seller Control".
- **Confluence:** While the stock is approaching a high-value long-term support zone (the 200 EMA), the heavy distribution, bearish short-term moving average alignment, and negative momentum dictate extreme caution. Catching a falling knife in a high-distribution environment violates risk-averse trading principles. A reversal confirmation is mandatory before committing capital for a 1-4 month hold.

Step 3: Formulate the Recommendation

Recommendation: NO (Do not enter at current levels).

The near-term momentum and heavy distribution indicate that sellers are currently in control. We must wait for the price to prove it has found a floor near the 200 EMA and can reclaim its intermediate moving averages.

Conditional Plan (If setup matures):

- **Condition to Buy:** A daily close above the 50-day EMA (currently INR 758.63), accompanied by a bullish MACD crossover and above-average volume. This will confirm the absorption of recent selling pressure

© 2026 Stock Research. All Rights Reserved.

and a resumption of the primary trend.
- **Entry Price:** INR 762.00 (Hypothetical trigger-buy on the close or following session open once the condition is met).
- **Stop Loss:** INR 728.00 (Hard stop just below the 200-day EMA of INR 730.37. A daily close below the 200 EMA invalidates the long-term bullish thesis).
- **Take Profit:** INR 845.00 (Targeting the recent multi-year highs and aligning closely with the consensus analyst target of INR 856. This represents a ~10.8% upside from the conditional entry, perfectly fitting the 5%-15% mandate with an approximate 1:2.4 risk/reward ratio).

Candlestick Classification Analysis

Based on the attached "Candlestick Classification Summary" (Page 20) and the visual "Candlestick Classification" chart (Page 21) for MARICO.NS, here is my professional interpretation and price prediction using the provided algorithm.

1. Current Price Action & Classification State

- **Latest Classification: Seller Control (-1)** (Light Red).
  - *Algorithmic Meaning:* Based on Step 1 and Step 2 of the logic, the most recent daily candlestick printed a moderate bearish body (likely between 0.8-1.5 ATR) and closed near its low, showing that sellers held their ground into the close. Volume was likely average to moderate (Step 4), preventing it from being upgraded to "Seller Strong Control (-2)".
- **Recent Trend Score (10-Day Avg): 0.00 (No Control / Neutral)**
  - *Algorithmic Meaning:* Over the last two weeks, there has been a heavy tug-of-war. The presence of several grey candles ("No Control" - 0 points) indicates high indecision (small bodies, long wicks on both sides, or low volume). Neither buyers nor sellers have been able to establish a *sustained* multi-day dominance.

2. Contextual Chart Analysis (Page 21)

Looking at the broader structure on the daily chart:* **The Breakdown from Highs:** MARICO.NS had a strong run up to the ~810 level, driven by "Buyer Control" (light green) and "Buyer Strong Control" (dark green) candles. However, at the peak, we see a stark transition. * **Change of Character:** The right edge of the chart (recent price action dropping from ~810 to the current ~742.45 level) is dominated entirely by **Seller Control (light red)** and **No Control (grey)** candles. * **Lack of Buyer Defense:** Applying Step 3 (Wick Analysis), there is a noticeable absence of long lower wicks during this recent drop. Furthermore, there are zero "Buyer Control" (green) candles stepping in to arrest the fall. Buyers are clearly failing to defend the levels.

3. Application of the 5-Step Logic to Recent Action

- **Steps 1 & 2 (Conviction):** The recent sequence of light red candles shows sellers are consistently driving the price down intraday and maintaining that pressure into the close (closing near the lows).
- **Step 3 (Rejections):** Earlier in the uptrend, we saw lower wicks being bought up. In the current downswing, wicks are either small (amplifying the bearish signal) or pointing upward (sellers rejecting bounce attempts).
- **Step 4 (Volume Validator):** Looking at the volume bars, volume has remained relatively consistent during the sell-off. Because the volume isn't drying up significantly, the algorithm is validating these as true "Seller Control" days rather than low-volume anomalies.

© 2026 Stock Research. All Rights Reserved.

4. Future Price Prediction

Directional Bias: Bearish / Downward

- **Prediction:** The path of least resistance is currently **down**. The price structure has broken its short-term uptrend, creating a sequence of lower highs and lower lows. The bears are clearly in the driver's seat.
- **Target/Support:** Because buyers have completely stepped aside (no green candles recently), I expect the price to continue bleeding lower to test the next structural liquidity or support zone. Looking at the chart history, the prior consolidation zone around the **720 - 730 level** is the most likely magnet for the price.
- **Warning for Bulls:** A 10-day average score of 0.00 means momentum is stalling, but stalling on the way down usually leads to further continuation unless a strong catalyst appears. Until the algorithm prints a **"Buyer Control (+1)"** or **"Buyer Strong Control (+2)"** candle-specifically one with a large body, closing near the high, on high volume (>1.3x avg)-any intraday bounce should be treated as a "dead cat bounce" or a selling opportunity.

Trader's Actionable Insight: Do not attempt to catch the falling knife here. The candlestick logic strictly tells us that sellers are dictating the closes. Wait for a clear (+1 or +2) algorithmic confirmation on the daily chart before considering any long positions. If you are holding short, you can ride this down with a trailing stop just above the high of the most recent "Seller Control" candle.

News & Analyst Targets

Here is the latest stock research analysis and news round-up for Marico Limited as of late March 2026:

1) Latest News for MARICO This Week

- **Surge in Open Interest (OI) & Derivatives Volume:** In the final week of March 2026, Marico witnessed a massive surge in the open interest of its derivatives segment (jumping over 16% on March 27). Despite a slight dip in the spot price, this massive volume spike points to strong institutional participation, genuine accumulation, and fresh directional bets being placed on the stock.
- **Market Outperformance:** Amidst a broader market sell-off-where the Sensex and Nifty fell by roughly 1.5% to 2% due to global cues-Marico has demonstrated strong relative resilience. Its stock significantly outpaced the broader FMCG sector index and is showing signs of a "complex interplay of bullish bets" anchoring its near-term support.
- **Corporate Actions & ESOP Allotments:** The company announced the allotment of equity shares under its ESOP 2016 scheme on March 11 (9,348 shares) and March 23 (3,856 shares).
- **Investor Roadshow:** Marico's management participated in a Non-Deal Roadshow organized by J.P. Morgan in Singapore on March 24 and 25 to outline their strategic growth plans to international institutional investors.
- **Digital "Engine 2" Success:** Marico's digital-first portfolio continues to scale aggressively. The acquired brand *Beardo* has grown five times since its acquisition and reached double-digit EBITDA margins, while *Plix* has grown sixfold in just two years.

2) Upgrades and Downgrades from Brokerages

Brokerages have overwhelmingly turned bullish on Marico throughout March 2026:* **Morgan Stanley (Upgrade):** Upgraded Marico from *'Equal-weight'* to **'Overweight'** and aggressively raised its target price to **INR 934** from INR 788. The firm cited an improving business mix and balanced profit growth as key drivers. * **YES Securities (Maintained/Upgrade Target):** Reiterated an **'Add'** rating and raised the target price to **INR 850** (from INR 820). The brokerage praised Marico's focus on digital growth and forecasted an attractive

© 2026 Stock Research. All Rights Reserved.

risk-reward ratio, projecting over 13% EPS CAGR through FY28.* **Geojit BNP Paribas (Maintained/Upgrade Target):** Maintained an **'Accumulate'** rating but increased the target price to **INR 855** on March 18, 2026.* **StockInvest.us & MarketsMOJO (Technical Upgrades):** Both technical tracking platforms upgraded Marico recently. MarketsMOJO shifted its technical grade from *'Sell'* to **'Hold'** citing improved momentum, while StockInvest upgraded it to a **'Buy'** candidate based on rising volumes accompanying recent price floors.

3) Direct and Indirect News Impacting MARICO

- **FMCG Sector Transition to Volume-Led Growth:** The entire FMCG sector is gearing up for stronger volume-driven growth in FY27. Management notes that moderating inflation, recent GST rate rationalizations, and tax relief measures have improved consumer affordability. This macro-tail wind directly benefits Marico's staple products like Parachute and Saffola.
- **Rural Recovery & Favorable Raw Material Margins:** Rural demand is bouncing back faster than urban markets. Furthermore, while global copra prices had previously surged, Marico strategically managed price hikes. With commodity prices now stabilizing, the company is enjoying a wider gap between raw material costs and retail prices, boosting gross margins and providing room for heavier advertising and premiumization investments.
- **Geopolitical Tensions & Oil Prices:** Rising geopolitical tensions in West Asia (notably disruptions in the Strait of Hormuz) have caused a spike in crude oil prices, dragging down the broader Indian indices. While this indirectly hurts broader market sentiment, defensive FMCG stocks like Marico are historically viewed as safe havens during such volatile phases, explaining its recent sector outperformance.

4) Latest Analyst and Brokerage Targets for MARICO (2026)

Note: The current market price as of late March 2026 is fluctuating around the INR 740 - INR 755 range.

Brokerage / Analyst	Target Price (INR)	Recommendation / Rating	Date / Recent Update
Morgan Stanley	INR 934	Overweight (Upgraded)	March 2026
BP Wealth / BP Equities	INR 915	Buy	March 2026
ICICI Direct	INR 900	Buy	Q1 2026
Citi	INR 900	Buy	Q1 2026
JM Financial	INR 875	Buy	Q1 2026
Nomura	INR 875	Buy	Q1 2026
Geojit BNP Paribas	INR 855	Accumulate	March 2026
YES Securities	INR 850	Add	March 2026

Stock Detailed Analysis Report

MARICO.NS

Current Price: ₹742.45

Generated: 2026-03-28 11:53

MARICO.NS - 3 Year Daily Price Chart

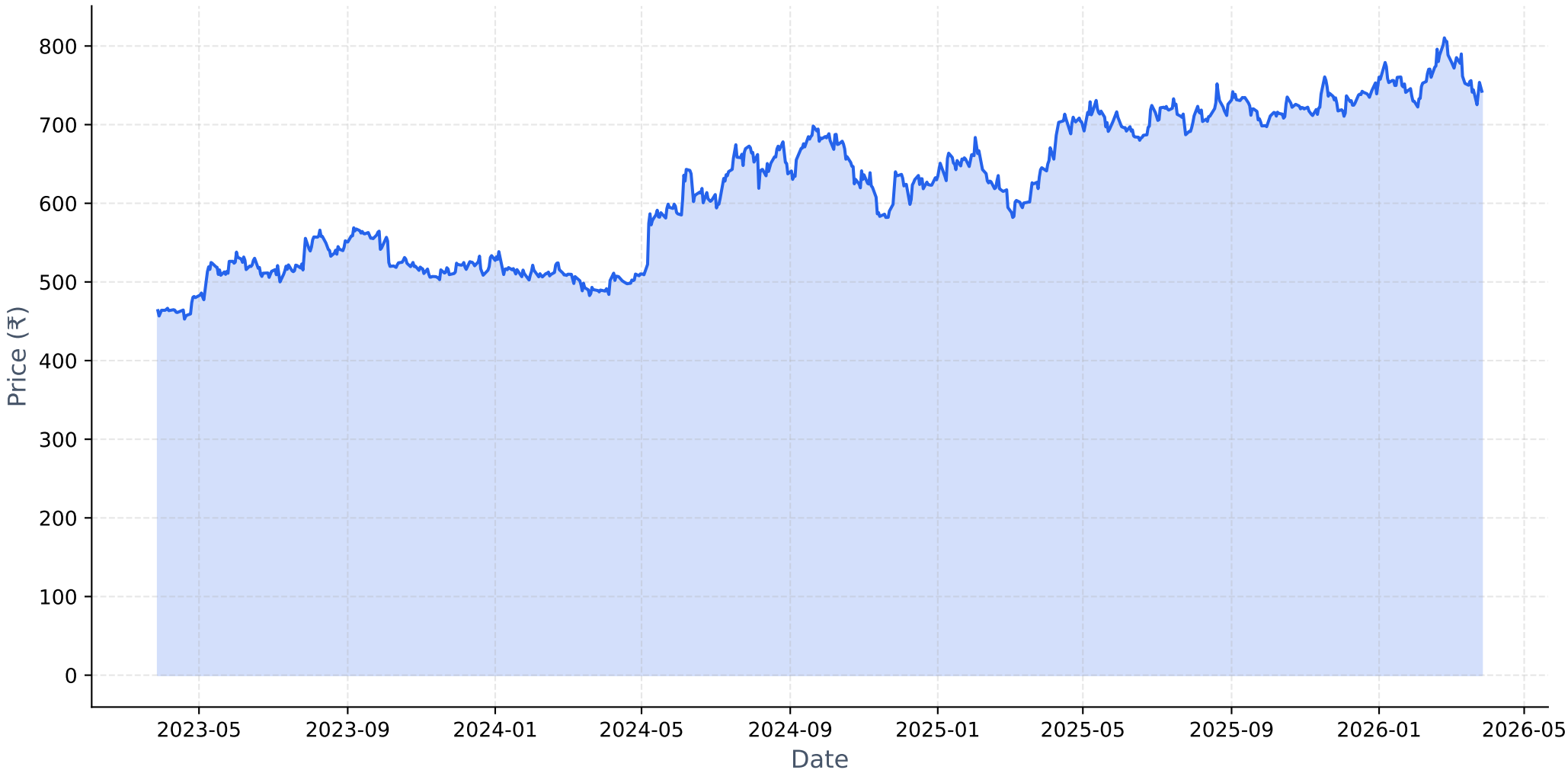

Long-term Fundamental Analysis (4 Years)

Metric	Is Growing?	Accelerating?	1Y Growth	3Y CAGR
Revenue	Yes	Yes	12.12%	4.33%
Net Income	Yes	Yes	9.99%	9.97%
ROE	Yes	Yes	6.04%	3.85%
EPS	Yes	No	9.86%	9.89%

Short-term Fundamental Analysis (6 Quarters)

Metric	Is Growing?	Recent QoQ	Avg QoQ
Revenue	Yes	1.58%	6.61%
Net Income	Yes	6.43%	5.67%
ROE	Yes	20.12%	20.12%
EPS	No	6.48%	-5.32%

MARICO.NS - Relative Strength Analysis

═══ OVERVIEW ═══:	
Benchmark Index:	^CNXFMCG
Sector:	FMCG
Classification:	**Weakening Leader**
RS Score:	59.4/100
:	
═══ RS RATIOS ═══:	
1M RS:	**1.031 [Leader]**
3M RS:	**1.198 [Leader]**
6M RS:	**1.275 [Strong]**
1Y RS:	**1.340 [Strong]**
:	
═══ TURNAROUND ANALYSIS ═══:	
Turnaround Status:	**Not Detected**
:	
SIGNAL CRITERIA::	
✗ Emerging RS:	**Not accelerating**
✗ Medium-term Lagging:	**Not lagging**
✗ Performance Improving:	**Not improving**

Relative Strength Analysis: MARICO.NS vs ^CNXFMCG
Classification: Weakening Leader

Price Performance Comparison (Normalized)

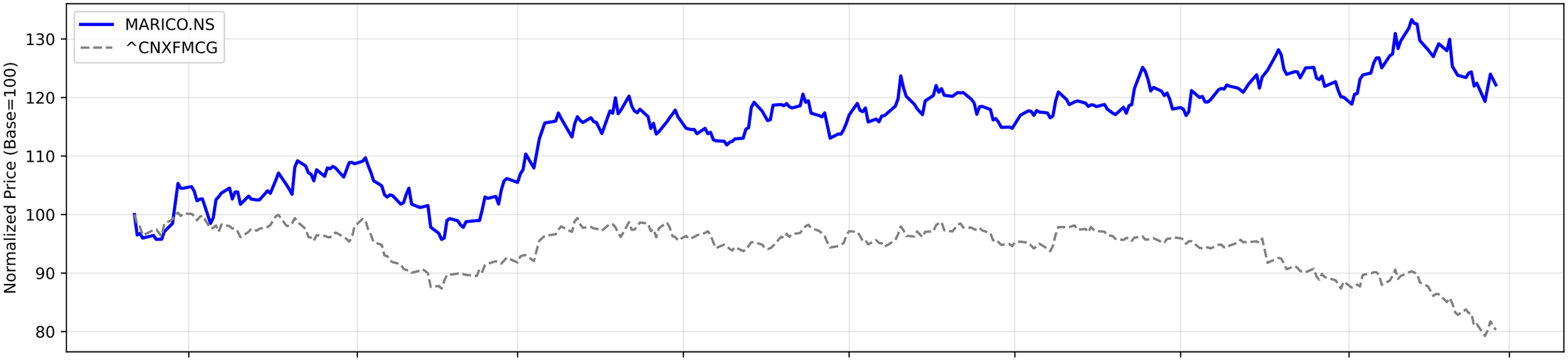

RS Ratio Trends (Multiple Timeframes)

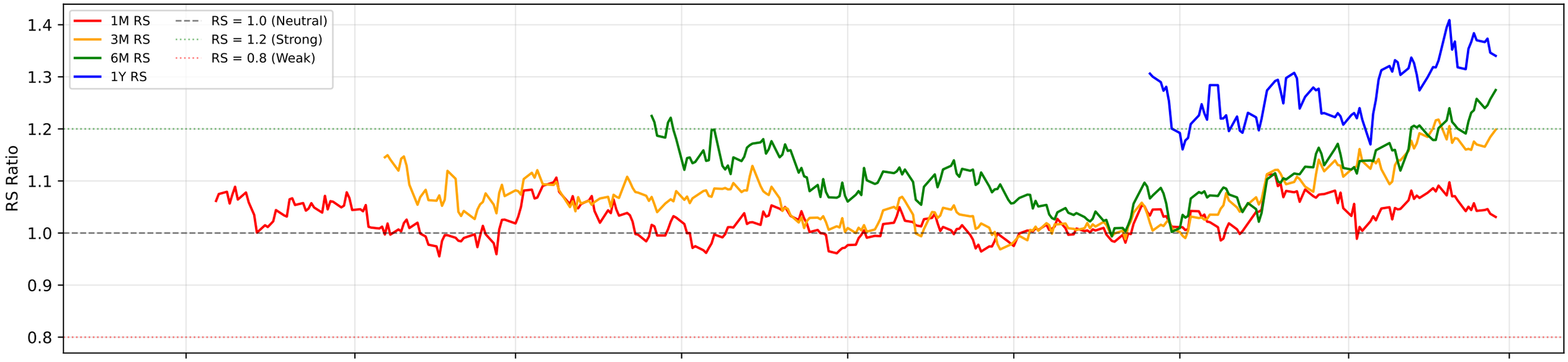

RS Composite Score Timeline

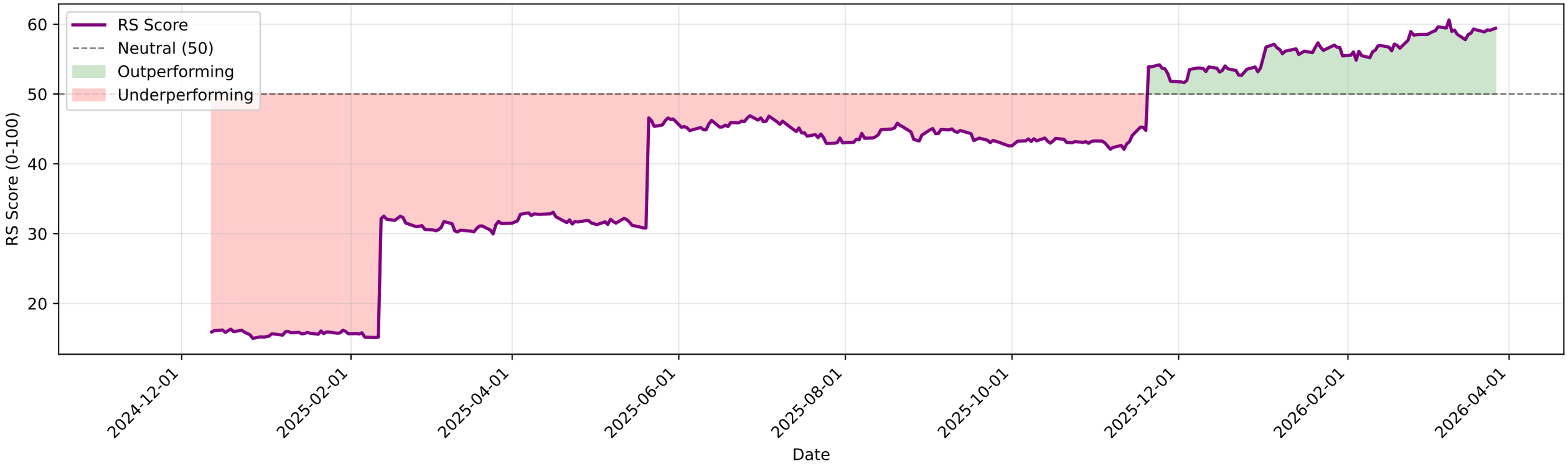

MARICO.NS - EMA Crossover Summary

EMA 20:	756.40
EMA 50:	758.63
EMA 200:	730.37
Trend Status:	**Short-term Downtrend**
Golden Cross Date:	2024-05-10 00:00:00+05:30
Golden Cross Price:	578.28

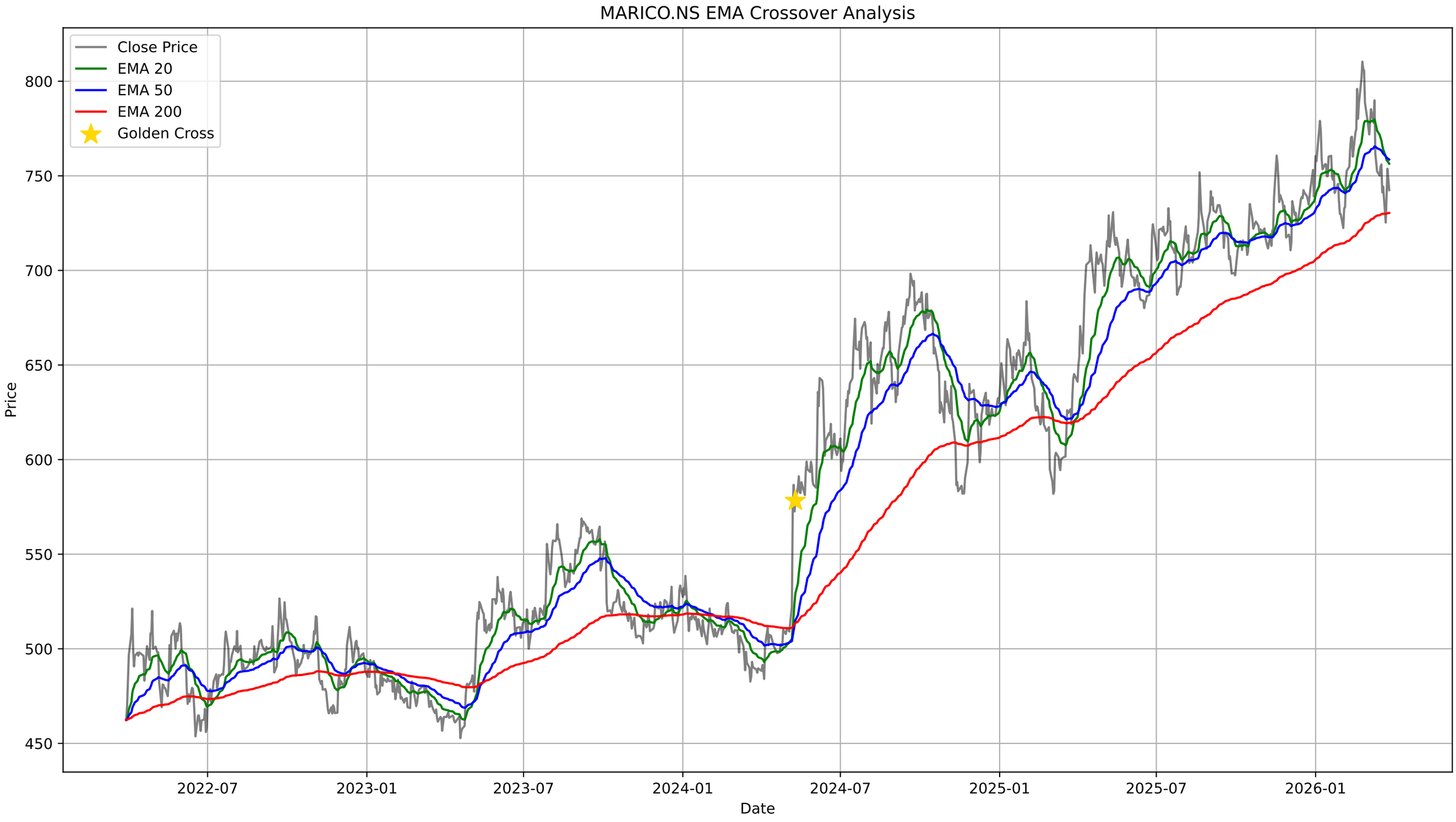
MARICO.NS EMA Crossover Analysis
Close Price
EMA 20
EMA 50
EMA 200
Golden Cross
Price
800
750
700
650
600
550
500
450
2022-07
2023-01
2023-07
2024-01
2024-07
2025-01
2025-07
2026-01
Date

MARICO.NS - Bollinger Bands Summary

Current Price:	742.45
Upper Band:	804.51
Middle Band (SMA 20):	762.78
Lower Band:	721.04
%B:	0.2565
Band Width:	0.1094
Status:	Lower Half
Signal:	None
Recent Signal 1:	**Buy Signal at 2026-03-16 00:00:00+05:30**
Recent Signal 2:	**Buy Signal at 2026-03-17 00:00:00+05:30**
Recent Signal 3:	**Buy Signal at 2026-03-19 00:00:00+05:30**

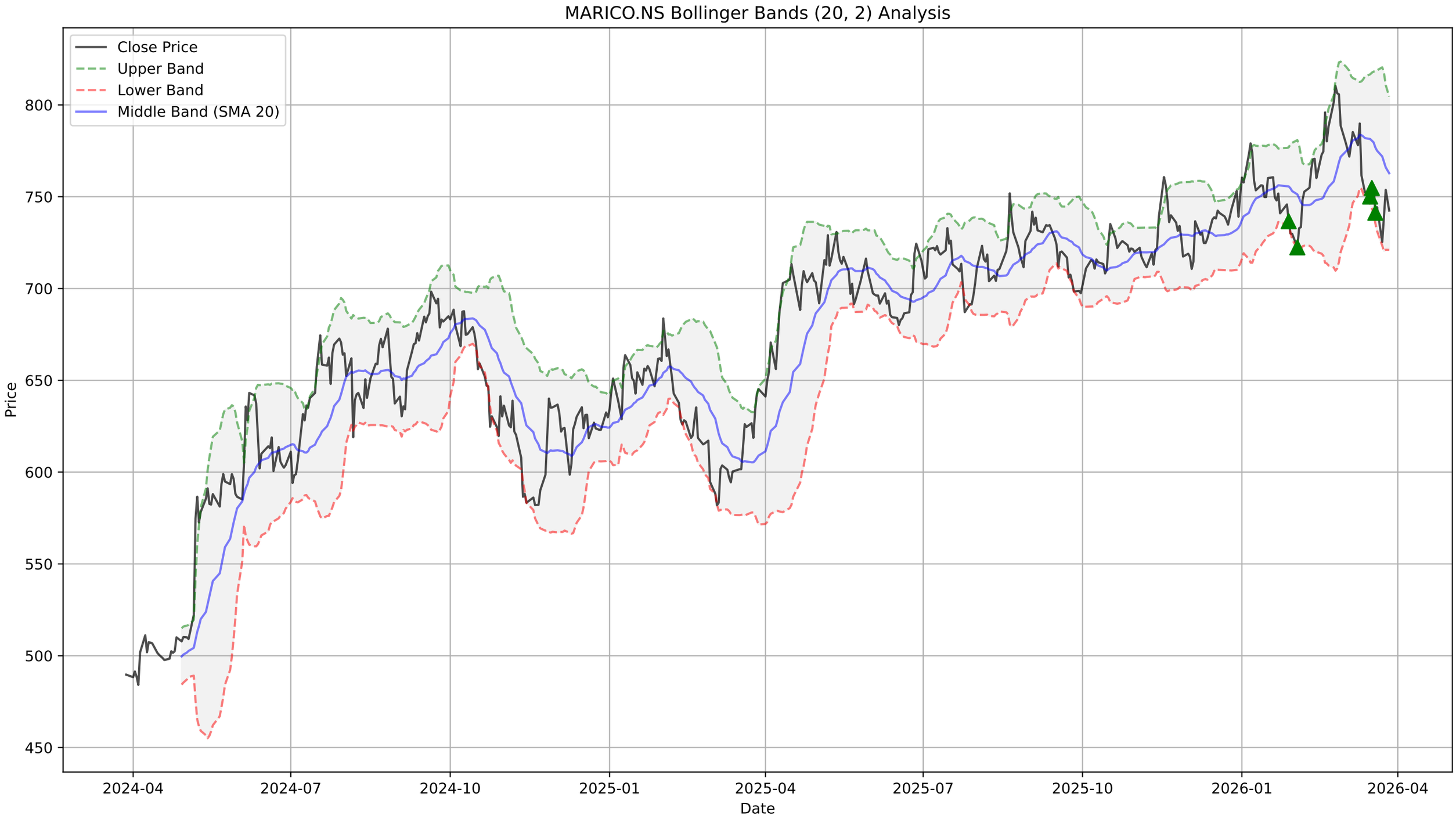
MARICO.NS Bollinger Bands (20, 2) Analysis
Close Price
Upper Band
Lower Band
Middle Band (SMA 20)
Price
800
750
700
650
600
550
500
450
2024-04
2024-07
2024-10
2025-01
2025-04
2025-07
2025-10
2026-01
2026-04
Date

MARICO.NS - Supertrend Summary

Status:	**DOWNTREND (Sell)**
Supertrend Value:	783.56
Signal Identified On:	2026-03-11

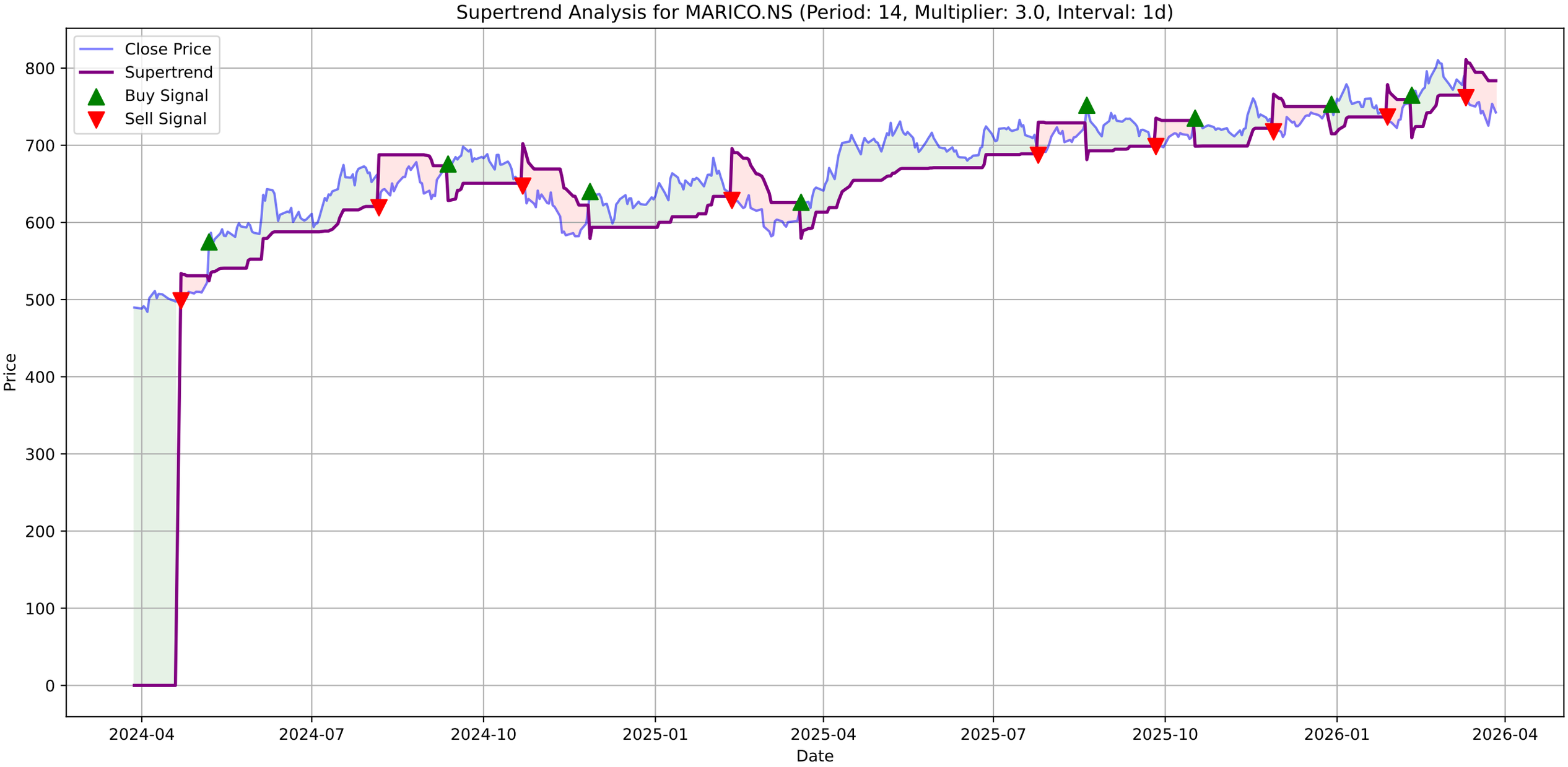
Supertrend Analysis for MARICO.NS (Period: 14, Multiplier: 3.0, Interval: 1d)
Close Price
Supertrend
Buy Signal
Sell Signal
Price
Date
800
700
600
500
400
300
200
100
0
2024-04
2024-07
2024-10
2025-01
2025-04
2025-07
2025-10
2026-01
2026-04

MARICO.NS - MACD Summary

MACD Line:	-8.02
Signal Line:	-5.05
Histogram:	-2.97
Trend:	**Bearish**
Momentum:	**Weakening**
Signal:	None

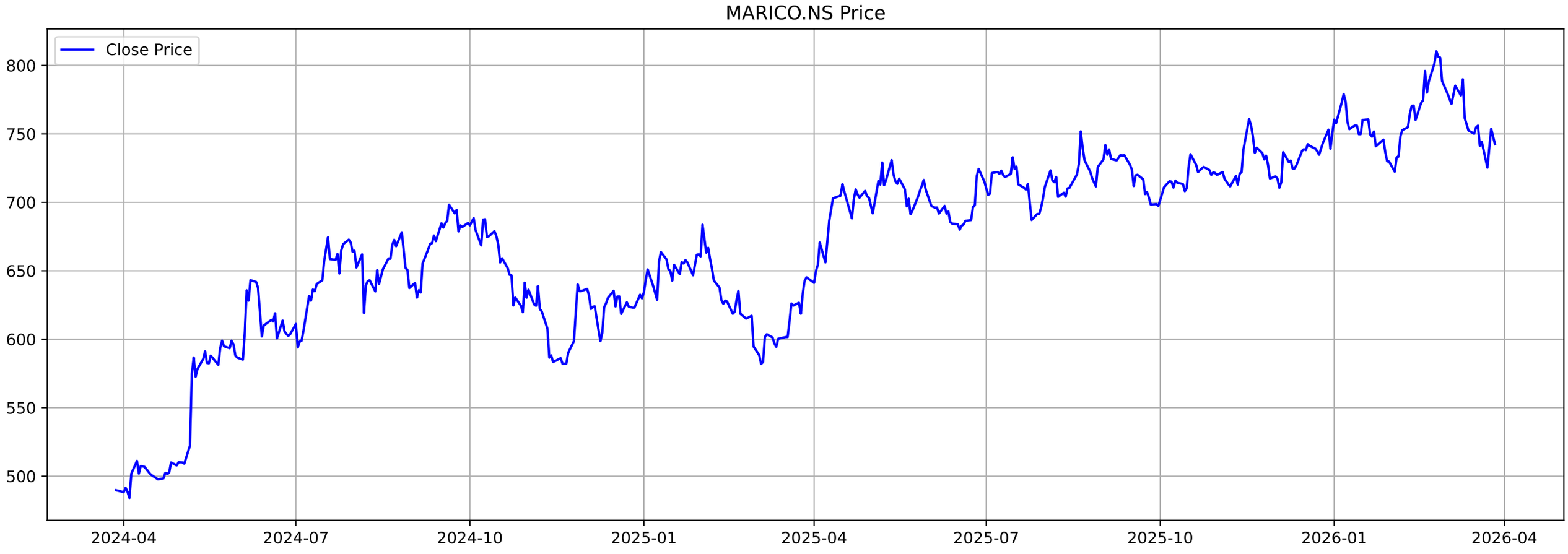
MARICO.NS Price
Close Price
800
750
700
650
600
550
500
2024-04
2024-07
2024-10
2025-01
2025-04
2025-07
2025-10
2026-01
2026-04

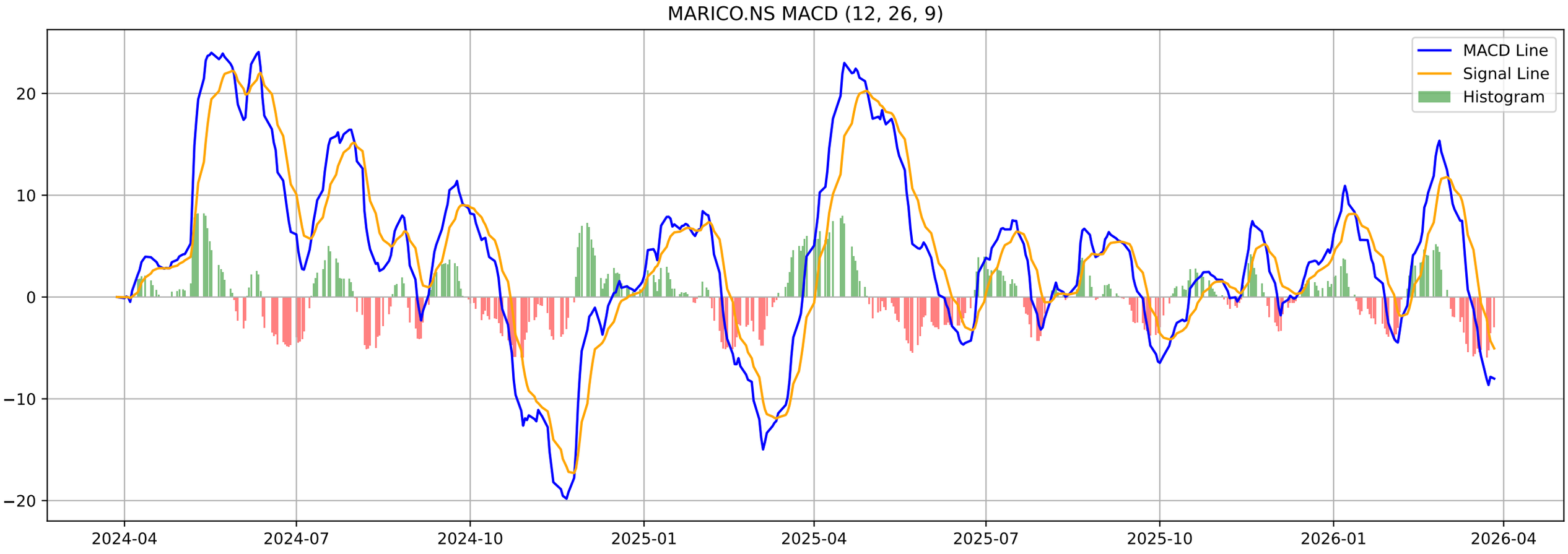
MARICO.NS MACD (12, 26, 9)
MACD Line
Signal Line
Histogram
20
10
0
−10
−20
2024-04
2024-07
2024-10
2025-01
2025-04
2025-07
2025-10
2026-01
2026-04

MARICO.NS - Volatility Squeeze Summary

BB Width:	0.1094
ATR:	17.2072
Total Signals:	3
Signal 1:	ATR Contraction at 2025-12-31 00:00:00+05:30 (Price: 750.60)
Signal 2:	ATR Contraction at 2026-01-23 00:00:00+05:30 (Price: 740.95)
Signal 3:	ATR Contraction at 2026-01-27 00:00:00+05:30 (Price: 745.80)

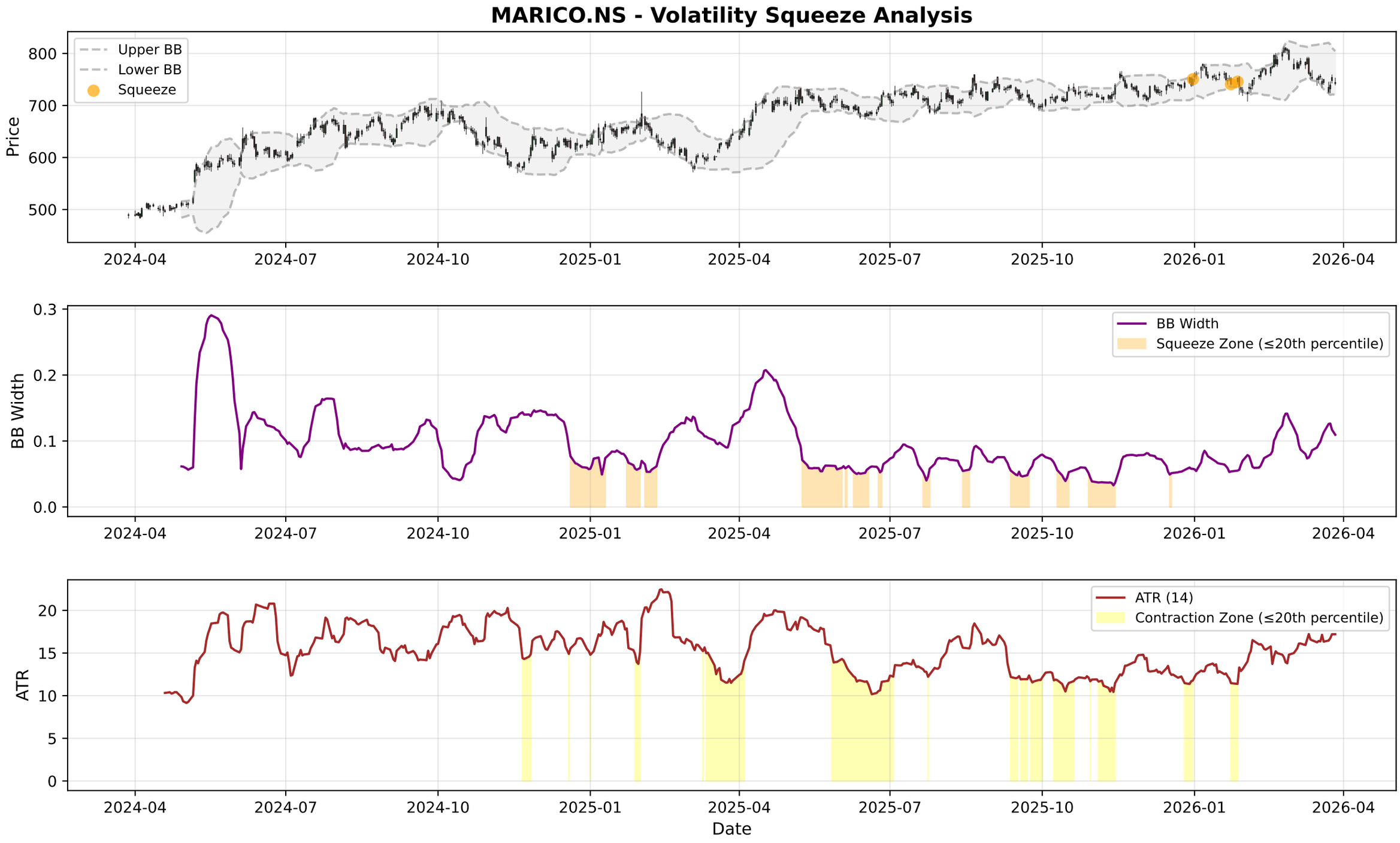
MARICO.NS - Volatility Squeeze Analysis
Upper BB
Lower BB
Squeeze
Price
800
700
600
500
2024-04
2024-07
2024-10
2025-01
2025-04
2025-07
2025-10
2026-01
2026-04
BB Width
Squeeze Zone (≤20th percentile)
0.3
0.2
0.1
0.0
ATR (14)
Contraction Zone (≤20th percentile)
ATR
20
15
10
5
0
Date

MARICO.NS - RSI-Volume Summary

Current RSI:	43.44
Current Volume:	2099063
Volume MA 20:	1719947
Bullish Divergences:	1
Bearish Divergences:	2
Bullish Div 1:	Date: 2024-11-19 00:00:00+05:30, Price: 582.03
Bearish Div 1:	Date: 2025-05-12 00:00:00+05:30, Price: 730.82
Bearish Div 2:	Date: 2025-07-15 00:00:00+05:30, Price: 732.90

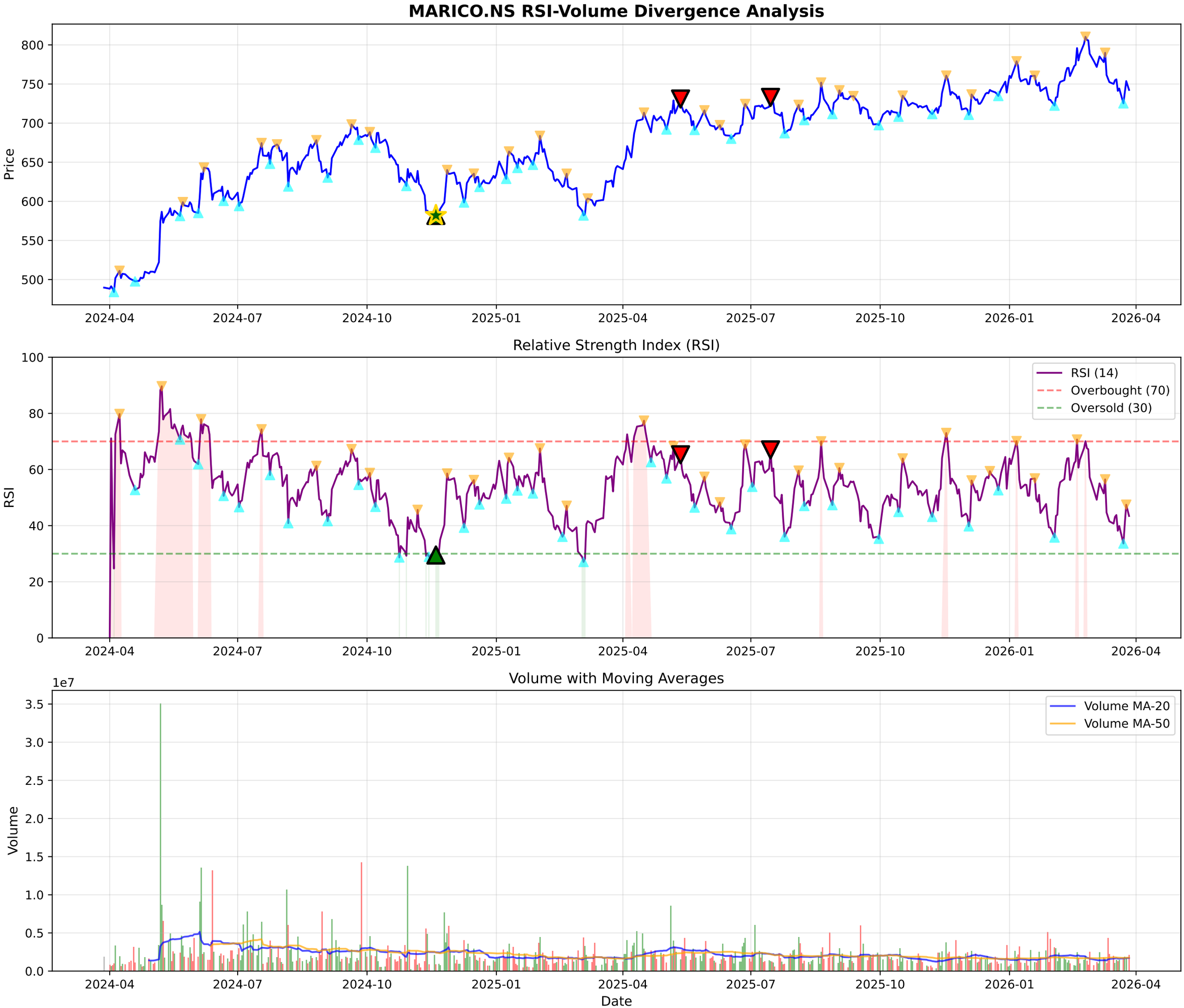
MARICO.NS RSI-Volume Divergence Analysis
Price
800
750
700
650
600
550
500
2024-04
2024-07
2024-10
2025-01
2025-04
2025-07
2025-10
2026-01
2026-04
Relative Strength Index (RSI)
RSI
100
80
60
40
20
0
RSI (14)
Overbought (70)
Oversold (30)
Volume with Moving Averages
1e7
Volume
3.5
3.0
2.5
2.0
1.5
1.0
0.5
0.0
Volume MA-20
Volume MA-50
Date

MARICO.NS - Volume Analysis

═══ VOLUME ANALYSIS ═══:	
Status:	**36 Signals Detected**
:	
2026-03-09 [-]:	Distribution Day
2026-03-12 [-]:	Distribution Day
2026-03-13 [-]:	Distribution Day
2026-03-16 [-]:	Distribution Day
2026-03-27 [-]:	Distribution Day

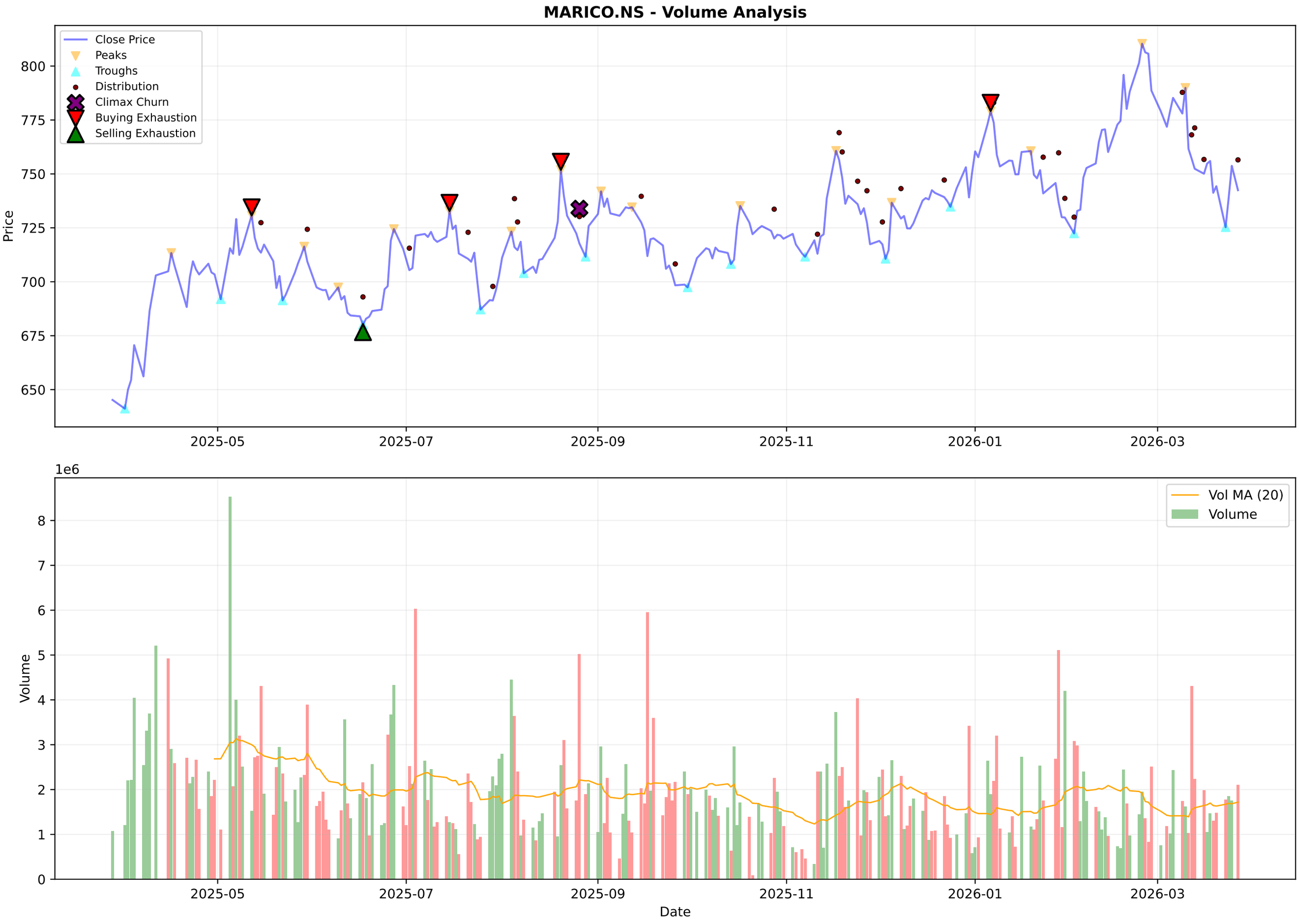
MARICO.NS - Volume Analysis
Close Price
Peaks
Troughs
Distribution
Climax Churn
Buying Exhaustion
Selling Exhaustion
Price
800
775
750
725
700
675
650
2025-05
2025-07
2025-09
2025-11
2026-01
2026-03
1e6
Vol MA (20)
Volume
Volume
8
7
6
5
4
3
2
1
0
Date

MARICO.NS - Candlestick Classification Summary

═══ CANDLESTICK CLASSIFICATION ═══:	
Latest Classification:	**Seller Control**
Recent Trend Score (10-day avg):	0.00
:	
Distribution:	
No Control:	113
Seller Control:	62
Buyer Control:	50
Buyer Strong Control:	3

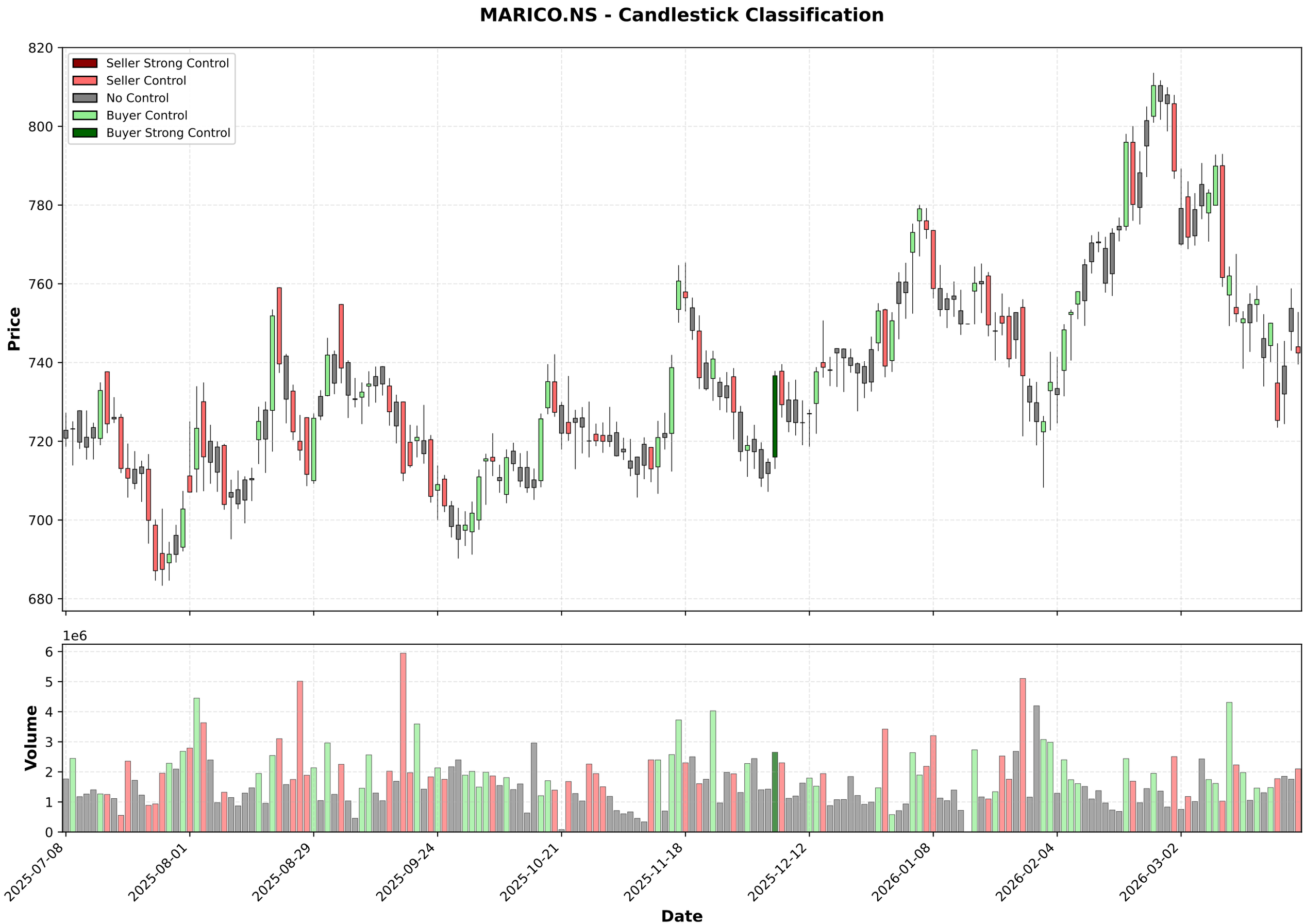
MARICO.NS - Candlestick Classification
Seller Strong Control
Seller Control
No Control
Buyer Control
Buyer Strong Control
Price
820
800
780
760
740
720
700
680
1e6
Volume
6
5
4
3
2
1
0
2025-07-08
2025-08-01
2025-08-29
2025-09-24
2025-10-21
2025-11-18
2025-12-12
2026-01-08
2026-02-04
2026-03-02
Date

Multi-Timeframe Supertrend Analysis

Timeframe	Status	Value	Last Price	Signal Date
1 Week	**UPTREND (Buy)**	736.94	742.45	2025-03-31
1 Day	**DOWNTREND (Sell)**	783.56	742.45	2026-03-11
15 Min	**DOWNTREND (Sell)**	751.12	742.45	2026-03-27

Multi-Timeframe MACD Analysis

Timeframe	Trend	Momentum	Signal
1 Week	**Bearish**	Strengthening	No Signal
1 Day	**Bearish**	Weakening	No Signal
15 Min	**Bearish**	Strengthening	No Signal

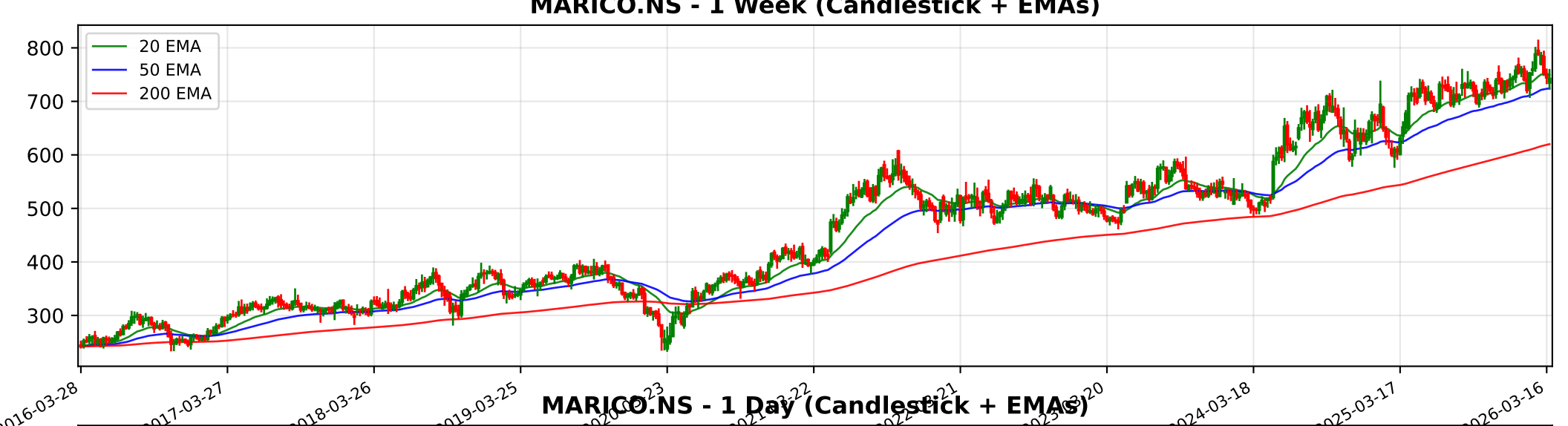
MARICO.NS - 1 Week (Candlestick + EMAs)
20 EMA
50 EMA
200 EMA
800
700
600
500
400
300
2016-03-28
2017-03-27
2018-03-26
2019-03-25
2024-03-18
2025-03-17
2026-03-16

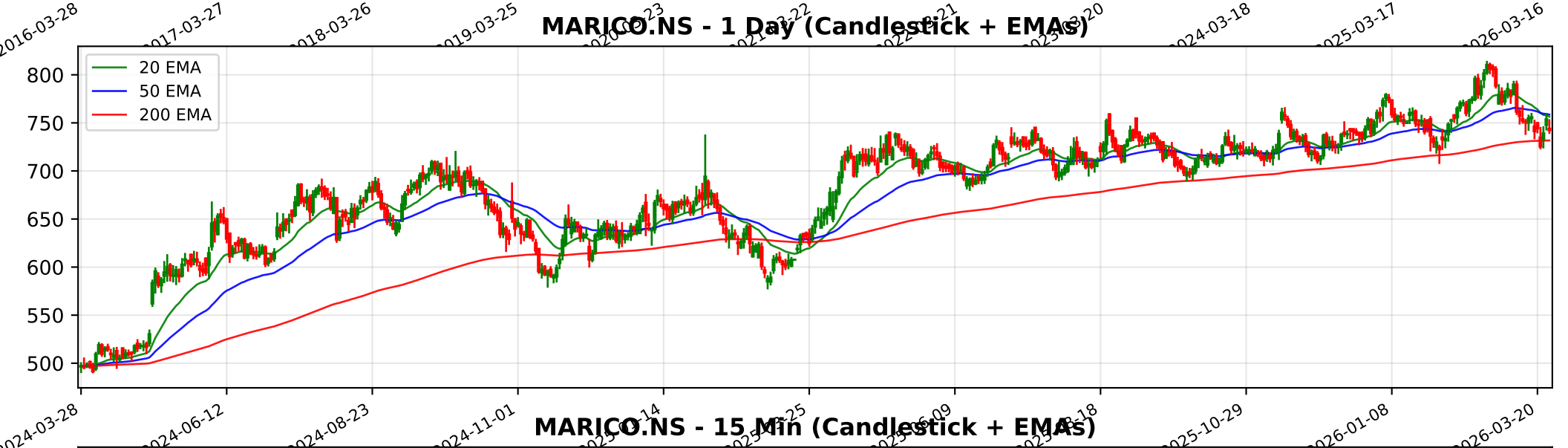
MARICO.NS - 1 Day (Candlestick + EMAs)
20 EMA
50 EMA
200 EMA
800
750
700
650
600
550
500
2024-03-28
2024-06-12
2024-08-23
2024-11-01
2025-10-29
2026-01-08
2026-03-20

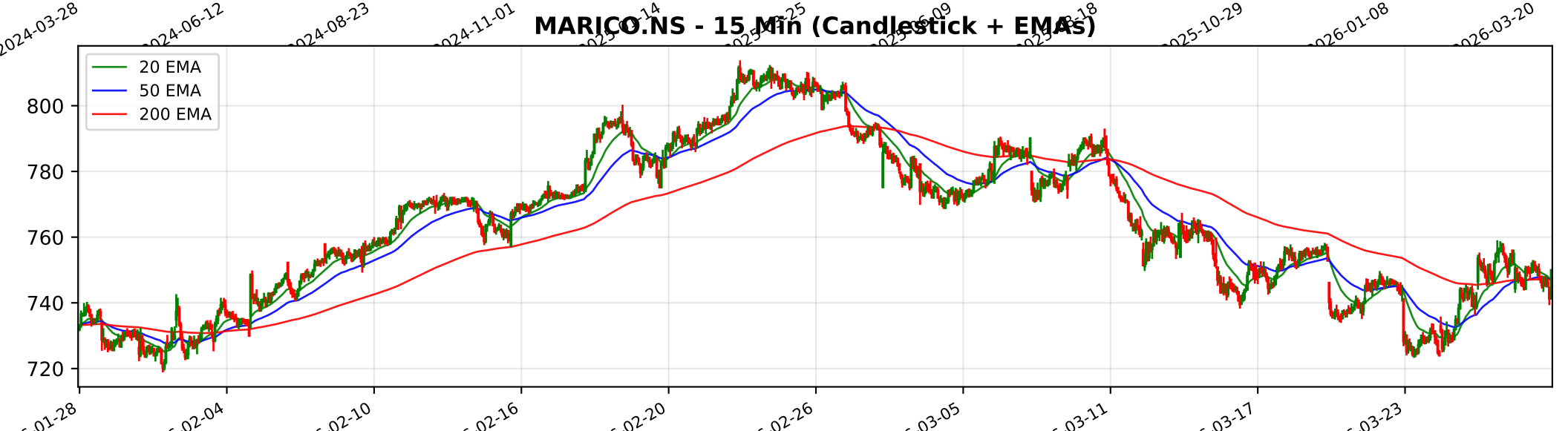
MARICO.NS - 15 Min (Candlestick + EMAs)
20 EMA
50 EMA
200 EMA
800
780
760
740
720
02-04
02-10
02-16
02-20
02-26
03-05
03-11
03-17
03-23

Trendlyne Snapshot - MARICO_main

Markets | MarketMind AI | Baskets | Alerts | F&O | MF | Reports | Screeners | Subscribe | Superstars | Portfolio | Watchlist | Insider Trades | Results | More

Search Stock, IPO, MF

MARKETS / SECTOR : FMCG / INDUSTRY : PERSONAL PRODUCTS / MARICO LTD.

Marico Ltd.

Ask MarketMind AI v1.5

NSE: MARICO | BSE: 531642

Marico Live Share Price Today, Share Analysis and Chart

Expensive Performer

IRAN WAR IMPACT Based on the latest financial reports and management commentary as of early 2026, the impact of the Middle East conflict on Marico Ltd. is overall Negative to Neutral, primarily driven by supply chain risks and raw material cost inflation rat... Read More

742.45 -11.30 (-1.50%)

2.2M NSE+BSE Volume

NSE 27 Mar, 2026 3:31 PM (IST)

Watchlist | Portfolio | Alert | My Notes

Overview | FORECASTER | STOCK REPORT | Buy Sell Zone | F&O | Financials | News | Reports | Technicals | Shareholding | Deals | Corporate Actions | Alerts | About

Durability score	Valuation Score	Momentum Score	Analyst Price Target
45.0 / 100	25.5 / 100	48.3 / 100	857
Medium Financial Strength	Expensive Valuation	Technically Neutral	1Yr Price target upside is 15%

Expensive Performer — These stocks have medium quality and momentum.Their expensive valuations suggest caution — View Similar — Embed DVM

FORECASTER

DVM | Key Metrics | Price Chart | Forecaster | Financials | Technicals | Shareholding | Deals | Documents | Corporate actions | Company Profile

17 S W 9 7 O T 1

SWOT Analysis

Check Before You Buy

VIEW FULL CHECKLIST

High rank — 12 Positive • 11 Negative

52.2% Pass in checklist

0 — 45 — 55 — 100

PE Valuation Check

Right Now	1 Year Forward
Fairly Valued -1.5%	Fairly Valued 2.5%

INSIGHT Marico is fairly valued at both current PE and future earnings estimates

Marico Key Metrics

Preset Metrics: Preset Metrics

ROE Ann. %	Broker Average Target	Market Capitalization	Price to Book
41	848	96,381.1	21.4

Trendlyne Snapshot - MARICO_forecaster

Markets | MarketMind AI | Baskets | Alerts | F&O | MF | Reports | Screeners | Subscribe | Superstars | Portfolio | Watchlist | Insider Trades | Results | More

Search Stock, IPO, MF

MARKETS / SECTOR : FMCG / INDUSTRY : PERSONAL PRODUCTS / MARICO LTD.

Marico Ltd.

NSE: MARICO | BSE: 531642

Expensive Performer

Download real time STOCK REPORT

742.45 -11.30 (-1.50%)

2.2M NSE+BSE Volume

NSE 27 Mar, 2026 3:31 PM (IST)

Watchlist | Portfolio | Alert | My Notes

Overview | FORECASTER | STOCK REPORT | Buy Sell Zone | F&O | Financials | News | Reports | Technicals | Shareholding | Deals | Corporate Actions | Alerts | About

Marico - MARICO - stock price prediction, stock forecast, target price, analyst ratings from 38 analysts

Marico has a share price target of Rs 857, revenue growth forecast of 24.9%, and profit growth estimate of 8.5% for FY26, based on top 38 analyst calls.

Marico FORECASTER - Analyst Estimates

FORECASTER DASHBOARD →

SHARE PRICE TARGET FORECAST

12 MONTH ESTIMATE

in Rs

↑ HIT Marico's share price target is above the current price, with an upside of 15.4%

EPS FORECAST

QUARTER | ANNUAL

in Rs

↑ HIT Marico's EPS was higher than average estimate 2 times in past 3 years

CONSENSUS RECOMMENDATION

38 ANALYST Recommendations

BUY

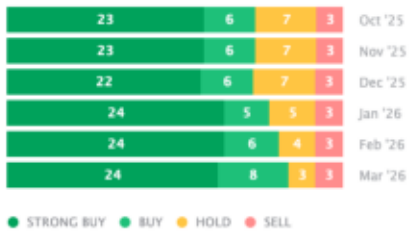

The consensus recommendation from 38 analysts for Marico is BUY