© 2026 Stock Research. All Rights Reserved.

Strategic Trading Analysis

Step 1: Audit the Data

- **Data Present:**
  - Multi-timeframe price charts (Daily, Weekly, 15-min).
  - Trend indicators (EMA 20, 50, 200; Supertrend).
  - Momentum and Volatility oscillators (MACD, RSI, Bollinger Bands, ATR).
  - Volume analysis (Moving averages, Distribution day counts).
  - Relative Strength analysis vs. Benchmark (^CNXAUTO).
  - Fundamental data (Revenue, Net Income, ROE, EPS growth metrics, P/E Valuation).
- **Data Missing:**
  - Options/Derivatives open interest data.
  - Order book/Level 2 market depth.
  - Explicitly mapped horizontal support/resistance zones (though visually interpretable).
- **Confidence Level: High**. The report provides a robust, multi-dimensional view of the stock's technical, fundamental, and relative performance, which is more than sufficient to evaluate an intermediate-term positional trade setup.

Step 2: Analyze the Setup

Currently, the technical structure for MOTHERSON.NS is firmly bearish, indicating a clear near-term correction phase rather than an accumulation zone. * **Price Action & Moving Averages:** The current price (INR 109.38) has broken below the critical 200-day EMA (INR 111.56), as well as the 20-day (INR 116.46) and 50-day (INR 118.79) EMAs. This indicates a loss of both short-term momentum and long-term trend support.* **Momentum:** The daily MACD is deep in bearish territory (-3.87) with no signs of a bullish crossover. The daily Supertrend is currently in a "DOWNTREND (Sell)" state, as is the weekly chart. The RSI is weak at 39.14 and pointing downward.* **Volume & Sentiment:** Candlestick analysis shows "Seller Control" dominating recent sessions. Furthermore, the volume analysis flagged 27 signals, primarily highlighting "Distribution Days" and "Buying Exhaustion," which confirms institutional selling pressure.* **Relative Strength:** The stock has been downgraded to a "Weakening Leader." While its 1-year RS remains positive, the 1-month RS ratio has slipped below 1.0 (Neutral to Negative), meaning it is currently underperforming the Auto sector.

Taking a long position right now would be fighting a dominant downtrend. For a 1-4 month positional trade with a high probability of success, the stock needs to prove it has found a floor and reversed this negative momentum.

Step 3: Formulate the Recommendation

NO, I do not recommend entering this stock at the current price of INR 109.38. Buying right now is akin to catching a falling knife, as there is no confirmed support or bullish reversal signal to justify risking capital.

© 2026 Stock Research. All Rights Reserved.

However, given the strong long-term fundamentals and prior uptrend, this remains a valid watchlist candidate. Wait for the stock to base out and reclaim key technical levels before initiating a trade.

Conditional Plan (Wait for Confirmation):* **Condition to Buy:** Wait for the stock to print a daily close confidently above both the 200-day EMA and 20-day EMA (currently around INR 116.50), accompanied by above-average volume and a bullish MACD crossover. This will signal that the correction is over and buyers have regained control.* **Entry Price:** INR 117.50 (Triggered only after the above conditions are met).* **Stop Loss:** INR 107.00 (Placed below the recent technical breakdown zone and psychological support, representing an ~8.9% risk from the hypothetical entry).* **Take Profit:** INR 132.00 to INR 135.00 (Targeting the upper Bollinger Band and prior resistance levels from the recent peak, offering a ~12% to ~15% upside, which aligns perfectly with your parameters).

Candlestick Classification Analysis

Based on the provided Candlestick Classification framework and the charts on pages 20 and 21, here is my professional price action analysis for **MOTHERSON.NS**.

1. Macro Price Action Context

Looking at the broader trend on the classification chart (Page 21), the stock had a strong bullish run from the 100-105 level in late 2025, peaking around 135-136 in early 2026. However, the market structure has recently shifted. After hitting the peak, the price action formed a clear **lower high** (around 125) and has since been breaking downward, indicating that the preceding bullish trend has exhausted itself.

2. Application of the Classification Algorithm

Let's break down the recent price action using the specific 5-step logic provided:

- **Current State (Page 20 Summary):** The latest classification is exactly **"Seller Control" (-1)**, and the recent 10-day average trend score is **-0.20**. This negative score mathematically confirms that sellers have wrested control from buyers over the short term.
- **Step 1 & 2 (Body Size & Close Position):** Looking at the far right of the chart (mid-to-late March 2026), we see a cluster of red ("Seller Control") candles. These candles have moderate-to-large bearish bodies that are closing near their lows. According to Step 2 of the algorithm, closing near the low shows high conviction-traders are comfortable holding short positions overnight.
- **Step 3 (Wick Analysis):** During this recent aggressive leg down from 125 to current levels (~109), there is a distinct lack of long lower wicks. If buyers were stepping in to defend these prices, the algorithm would detect long lower wicks and upgrade the candles to grey ("No Control") or green. The absence of these wicks means price is dropping without finding immediate bid support.
- **Step 4 (Volume Multiplier):** Looking at the volume subchart on page 21, the volume spikes (tallest bars) in the recent weeks are predominantly red. When the stock tried to bounce (forming the lower high at 125), the green volume bars were noticeably lower. Per your logic, low volume weakens the buyer signal (Step 4), which is why those bounce candles were only "Buyer Control" (light green) and not "Buyer Strong Control" (dark green). Conversely, the selling volume is validating the downward pressure.

3. Future Price Prediction

© 2026 Stock Research. All Rights Reserved.

Based on this Candlestick Classification analysis, **the future price prediction is Bearish (Downside).**

Here is the rationale for the near-term outlook:1. **Momentum is Down:** The sellers are dictating the daily closes (Step 2).2. **Failed Buyer Conviction:** Buyers completely failed to generate "Buyer Strong Control" (+2) candles on the recent attempt to rally. They lacked the volume multiplier to take back control.3. **Path of Least Resistance:** The stock is currently falling through a void. The next major structural support area based on historical price action (where the rally originated) is around the **100 to 105 zone**. Given the current "Seller Control" status, price is highly likely to gravitate toward this liquidity zone to see if buyers are willing to step back in.

What would invalidate this bearish prediction?As a trader, I let the price action change my mind. To abandon this bearish thesis, I would need to see the algorithm trigger a **"Buyer Strong Control" (Dark Green)** candle. This would require a large bullish body closing near its high (Steps 1 & 2) combined with a massive volume spike (Step 4 multiplier). Until that specific algorithm signal fires, the sellers remain in the driver's seat.

News & Analyst Targets

As a stock research analyst, here is the latest investment briefing and research update on **Samvardhana Motherson International Ltd (Ticker: MOTHERSON)** as of late March 2026.

1) Latest News for MOTHERSON This Week

This week has been particularly highly active for Motherson on the corporate action and strategic fronts:* **Interim Dividend Announcement:** On March 19, 2026, the Board of Directors approved an interim dividend of INR 0.35 per equity share (face value of INR 1) for FY 2025-26. The stock traded ex-dividend this week with the record date set for March 27, 2026.* **Settlement of Yutaka Giken Acquisition:** Through its subsidiary Motherson Global Investments B.V., the company successfully completed the tender offer settlement to acquire a 9.51% stake in Tokyo-listed auto parts manufacturer Yutaka Giken Co., Ltd.. Concurrently, Motherson completed the 100% acquisition of Yutaka Autoparts India Private Limited (YAIPL). * **Hellmann Worldwide Logistics JV:** Motherson officially executed a Joint Venture Agreement with Hellmann Worldwide Logistics (MESA) Holding Limited, continuing its aggressive strategy for diversification and logistics streamlining.* **Commercial Paper Issuance:** To optimize funding costs for short-term working capital, the company issued INR 250 crore in unsecured commercial paper on March 17 at a 6.00% interest rate with an 87-day tenure, maturing in June 2026. * **Derivatives Market Breakout:** Heading into the expiry week, the stock witnessed a massive 17.13% surge in open interest in its derivatives segment on March 25, indicating fresh capital inflows and a bullish positional stance taken by derivative traders.

2) Upgrades and Downgrades from Brokerages

Following the company's recent Q3 FY26 earnings beat and recent M&A activities, analyst actions have been

© 2026 Stock Research. All Rights Reserved.

largely positive, though some caution remains regarding valuations:* **Nomura (Upgrade):** Maintained a **Buy** rating and *upgraded* its target price from INR 127 to INR 140. The firm cited strong margin expansions, the successful integration of newly acquired entities, and expected 21% revenue growth driven by the aerospace and consumer electronics businesses.* **Motilal Oswal (Maintained/Upgrade):** Reiterated a **Buy** rating and revised its target price to INR 148. They highlighted the company's business resilience, robust order backlog, and benefits reaped from the ongoing EV transition and premiumization trend. * **JM Financial (Maintained):** Reiterated a **Buy** rating with a target of INR 165, noting that multi-year growth opportunities are materializing as the company expands into aerospace and non-auto segments.* **Nuvama (Maintained - with a Cautionary Note):** While maintaining a long-term **Buy** rating with a target in the INR 165-166 range, Nuvama published a recent macro note (March 2026) warning that MOTHERSON is currently trading at a roughly 37x P/E. They classified the stock as "modestly overvalued" in the short term, susceptible to margin pressures if end-consumer demand softens.* **Citi (Maintained Downgrade):** Maintained a **Sell** rating with a target of INR 95. Citi analysts offer a contrarian view, cautioning that global macro demand risks remain elevated and expressing doubts regarding the near-term profitability of the company's newly acquired emerging businesses.

3) Other News Directly or Indirectly Impacting MOTHERSON

- **Broader Macro Headwinds:** Despite strong corporate fundamentals, MOTHERSON's stock has faced heavy localized volatility this month. The broader Indian stock market experienced sell-offs driven by escalating US-Iran geopolitical tensions in the Strait of Hormuz (pushing crude oil higher) and a hawkish US Federal Reserve projecting only one rate cut for 2026. This briefly pulled the stock down ~5% mid-month alongside the broader auto sector.
- **New High-Tech Facilities:** Through a JV with Marelli Europe, Motherson just inaugurated an advanced automotive lighting facility in Sanand, Gujarat. This facility boasts India's first manufacturing capability for edge-to-edge single-piece long lighting parts, utilizing high-tonnage multi-color molding machines.
- **Macauto Industrial JV Completion:** Following regulatory clearances, the company finalized its JV with Taiwan-based Macauto Industrial Co. on February 27, 2026, granting Motherson a controlling stake (50% + 1 share) to manufacture premium sunshades and door systems.

4) Latest Targets from Analysts Community & Brokerages

Below is a summary of the latest 2026 price targets issued by the institutional brokerage community for MOTHERSON:

Brokerage / Analyst Firm	Rating	Target Price (INR)
Nuvama	Buy	165.00
JM Financial	Buy	165.00
Motilal Oswal	Buy	148.00
Nomura	Buy	140.00
Consensus Average (Trendlyne)	N/A	137.67
Citi	Sell	95.00

Disclaimer: The stock is currently trading in the INR 110 - INR 116 range as of late March 2026. The consensus target implies a potential upside of roughly 18% to 25% over the next 12 months.

Stock Detailed Analysis Report

MOTHERSON.NS

Current Price: ₹109.38

Generated: 2026-03-28 12:06

MOTHERSON.NS - 3 Year Daily Price Chart

Long-term Fundamental Analysis (4 Years)

Metric	Is Growing?	Accelerating?	1Y Growth	3Y CAGR
Revenue	Yes	No	15.10%	21.38%
Net Income	Yes	No	40.01%	63.27%
ROE	Yes	No	4.99%	36.95%
EPS	Yes	No	37.16%	48.78%

Short-term Fundamental Analysis (6 Quarters)

Metric	Is Growing?	Recent QoQ	Avg QoQ
Revenue	Yes	4.38%	3.48%
Net Income	Yes	23.78%	13.41%
ROE	No	-26.05%	-26.05%
EPS	Yes	24.36%	26.63%

MOTHERSON.NS - Relative Strength Analysis

═══ OVERVIEW ═══:	
Benchmark Index:	^CNXAUTO
Sector:	Auto
Classification:	**Weakening Leader**
RS Score:	52.2/100
:	
═══ RS RATIOS ═══:	
1M RS:	**0.957 [Neutral]**
3M RS:	**1.051 [Leader]**
6M RS:	**1.094 [Leader]**
1Y RS:	**1.121 [Leader]**
:	
═══ TURNAROUND ANALYSIS ═══:	
Turnaround Status:	**Not Detected**
:	
SIGNAL CRITERIA::	
✗ Emerging RS:	**Not accelerating**
✗ Medium-term Lagging:	**Not lagging**
✗ Performance Improving:	**Not improving**

Relative Strength Analysis: MOTHERSON.NS vs ^CNXAUTO
Classification: Weakening Leader

Price Performance Comparison (Normalized)

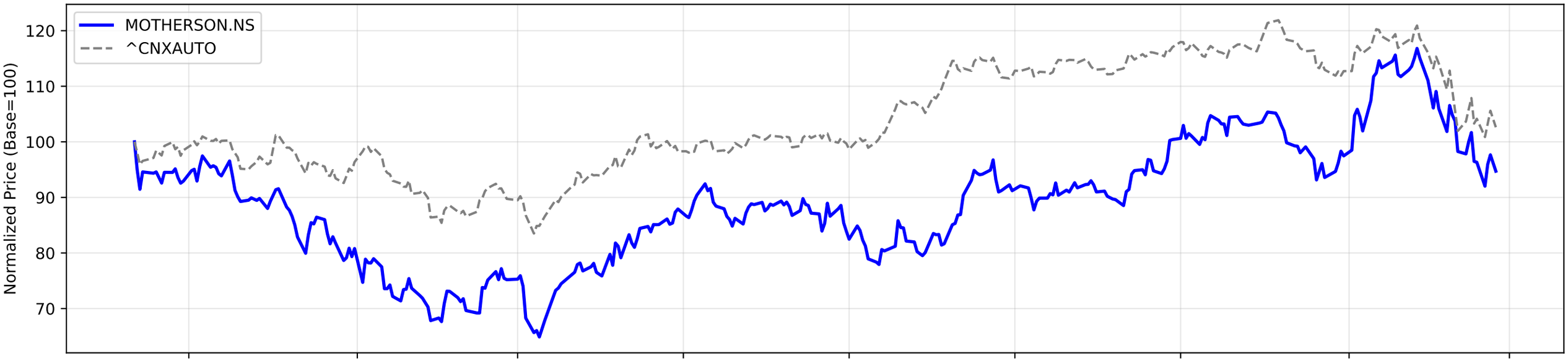

RS Ratio Trends (Multiple Timeframes)

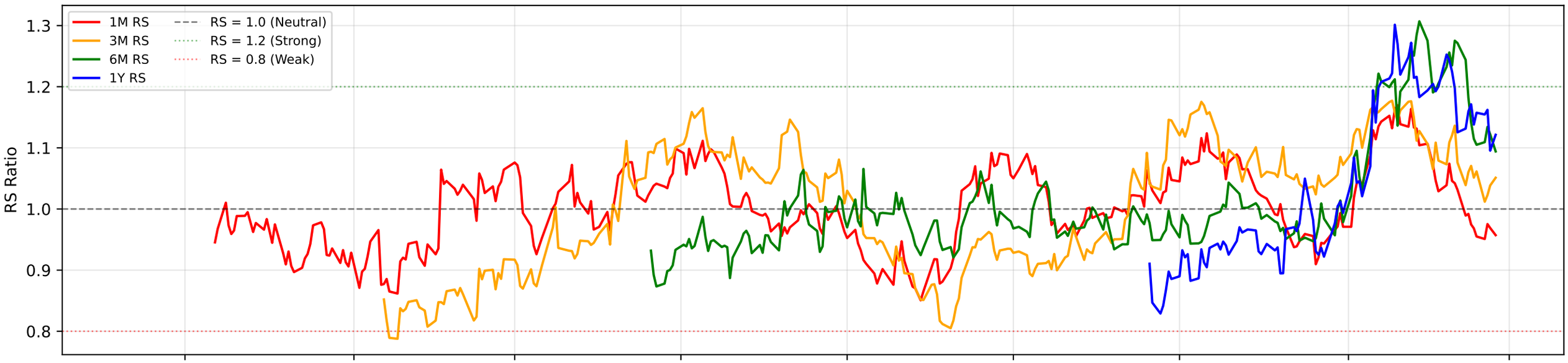

RS Composite Score Timeline

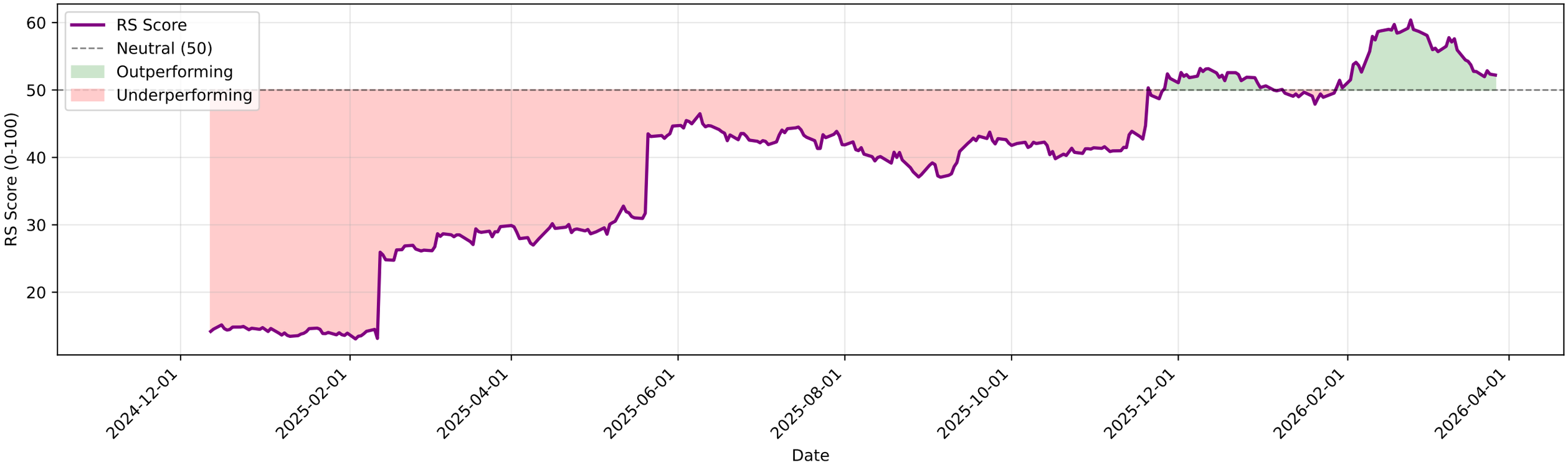

MOTHERSON.NS - EMA Crossover Summary

EMA 20:	116.46
EMA 50:	118.79
EMA 200:	111.56
Trend Status:	**Short-term Downtrend**
Golden Cross Date:	2025-09-16 00:00:00+05:30
Golden Cross Price:	109.55

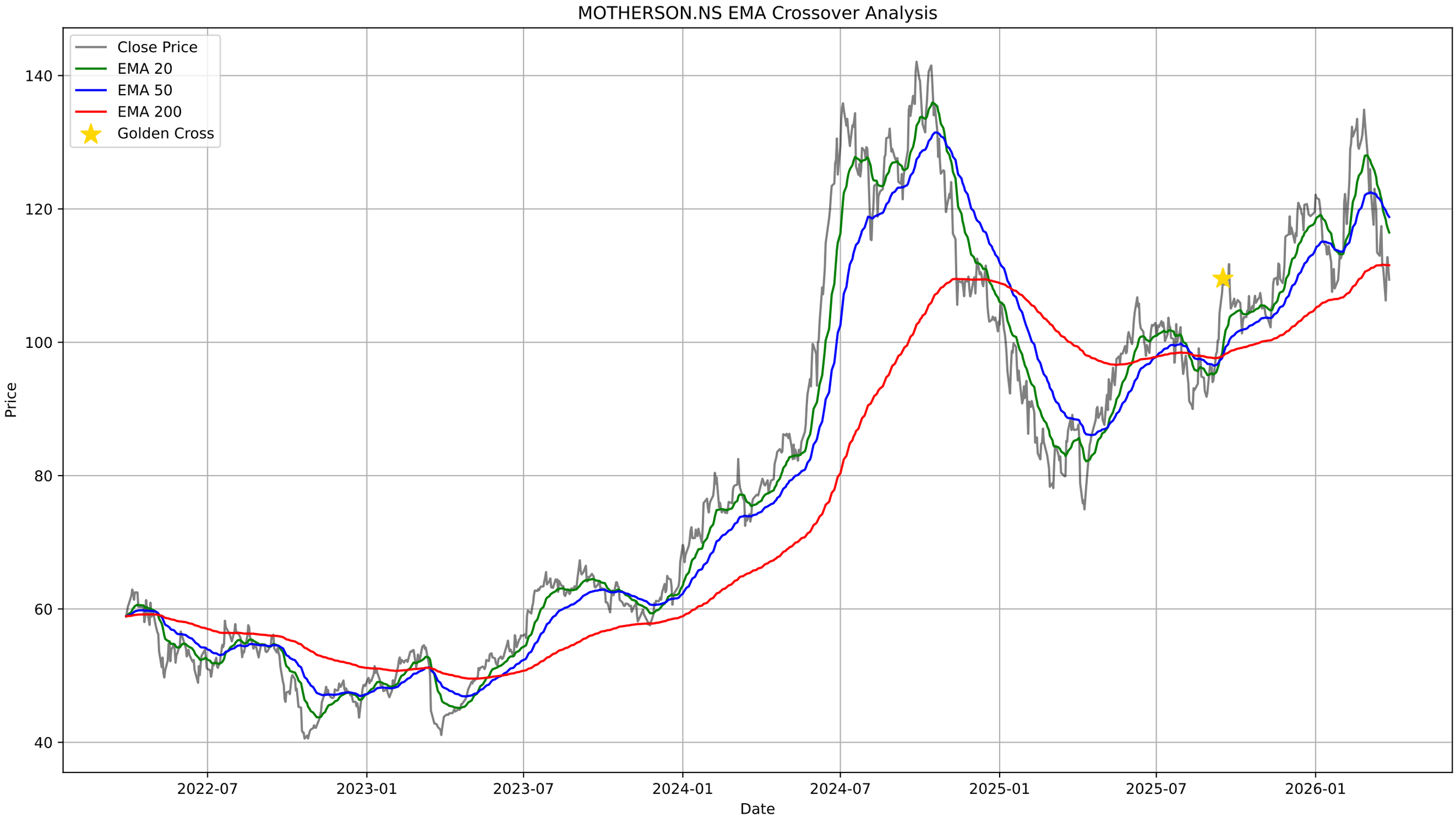
MOTHERSON.NS EMA Crossover Analysis
Close Price
EMA 20
EMA 50
EMA 200
Golden Cross
Price
Date
140
120
100
80
60
40
2022-07
2023-01
2023-07
2024-01
2024-07
2025-01
2025-07
2026-01

MOTHERSON.NS - Bollinger Bands Summary

Current Price:	109.38
Upper Band:	134.25
Middle Band (SMA 20):	118.48
Lower Band:	102.70
%B:	0.2117
Band Width:	0.2663
Status:	Lower Half
Signal:	None
Recent Signal 1:	**Buy Signal at 2026-01-20 00:00:00+05:30**
Recent Signal 2:	**Buy Signal at 2026-01-21 00:00:00+05:30**
Recent Signal 3:	**Buy Signal at 2026-03-09 00:00:00+05:30**

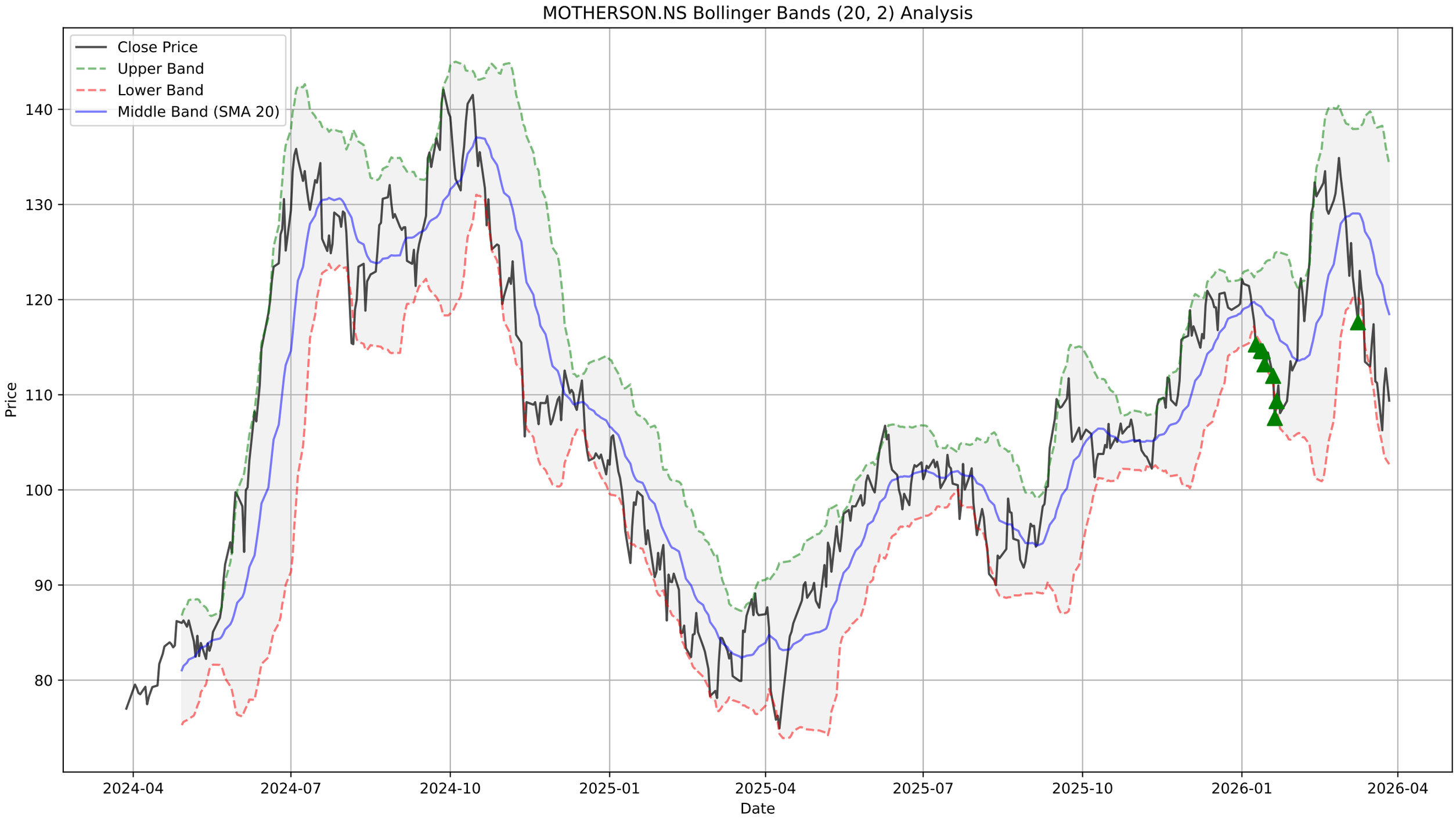
MOTHERSON.NS Bollinger Bands (20, 2) Analysis
Close Price
Upper Band
Lower Band
Middle Band (SMA 20)
Price
140
130
120
110
100
90
80
2024-04
2024-07
2024-10
2025-01
2025-04
2025-07
2025-10
2026-01
2026-04
Date

MOTHERSON.NS - Supertrend Summary

Status:	**DOWNTREND (Sell)**
Supertrend Value:	124.22
Signal Identified On:	2026-03-04

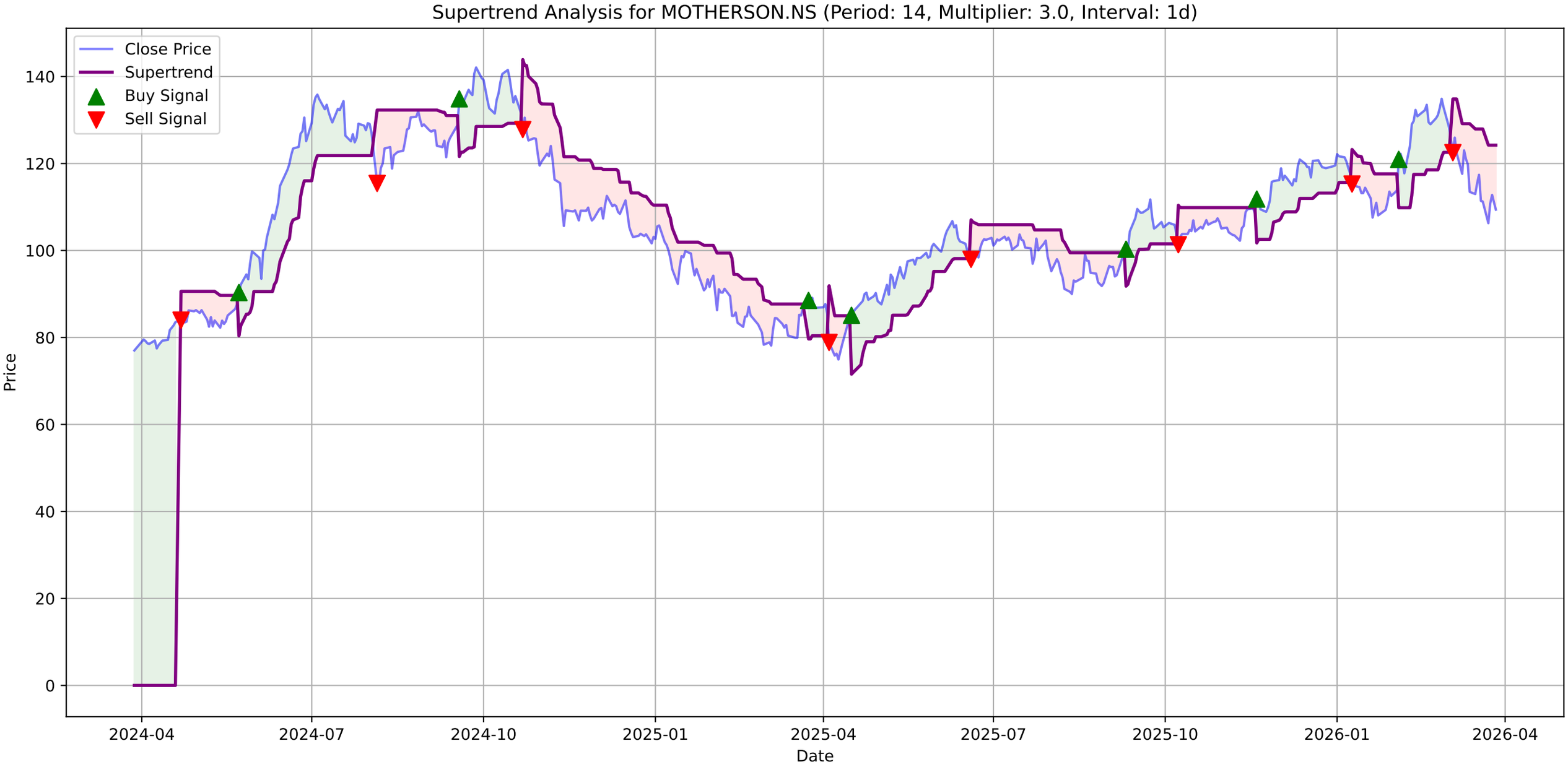
Supertrend Analysis for MOTHERSON.NS (Period: 14, Multiplier: 3.0, Interval: 1d)
Close Price
Supertrend
Buy Signal
Sell Signal
Price
Date
140
120
100
80
60
40
20
0
2024-04
2024-07
2024-10
2025-01
2025-04
2025-07
2025-10
2026-01
2026-04

MOTHERSON.NS - MACD Summary

MACD Line:	-3.87
Signal Line:	-2.83
Histogram:	-1.04
Trend:	**Bearish**
Momentum:	**Weakening**
Signal:	None
Divergences Detected:	1
└ **Bearish Divergence:**	Date: 2026-02-26 00:00:00+05:30, Price: 134.89

MOTHERSON.NS Price

MOTHERSON.NS MACD (12, 26, 9)

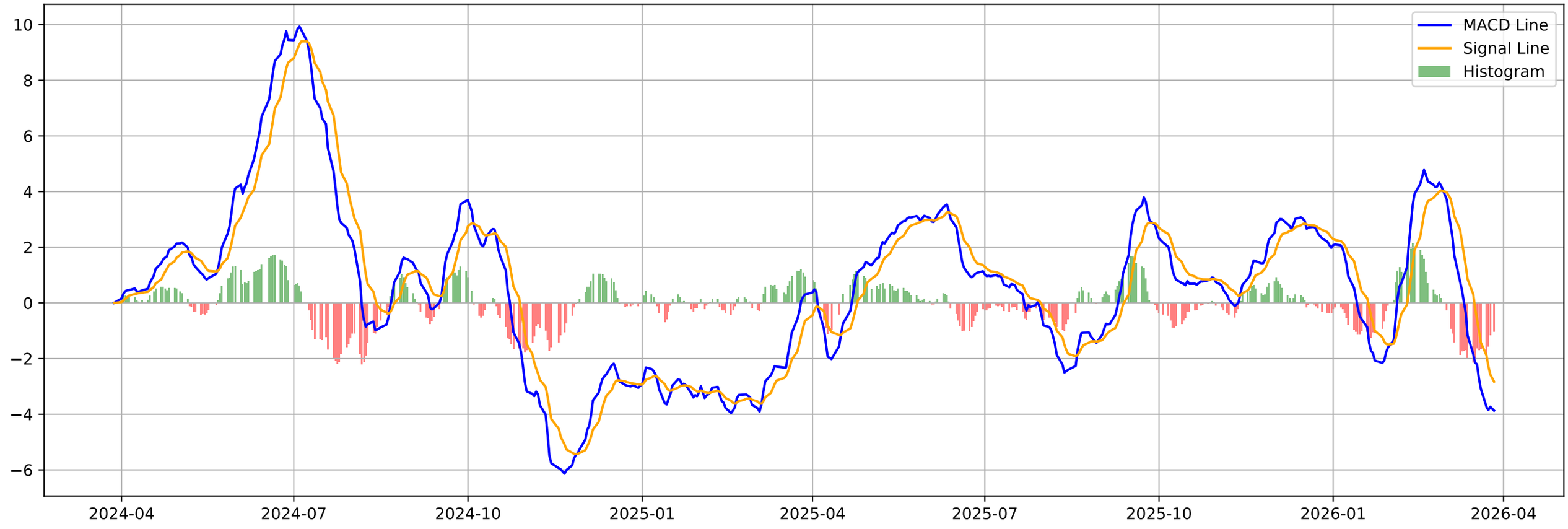

MOTHERSON.NS - Volatility Squeeze Summary

BB Width:	0.2663
ATR:	5.1206
Total Signals:	11
Signal 1:	BB Squeeze + ATR Contraction at 2026-01-08 00:00:00+05:30 (Pr
Signal 2:	BB Squeeze + ATR Contraction at 2026-01-09 00:00:00+05:30 (Pr
Signal 3:	ATR Contraction at 2026-01-13 00:00:00+05:30 (Price: 114.57)
Signal 4:	ATR Contraction at 2026-01-15 00:00:00+05:30 (Price: 113.20)
Signal 5:	ATR Contraction at 2026-01-16 00:00:00+05:30 (Price: 114.43)

MOTHERSON.NS - Volatility Squeeze Analysis

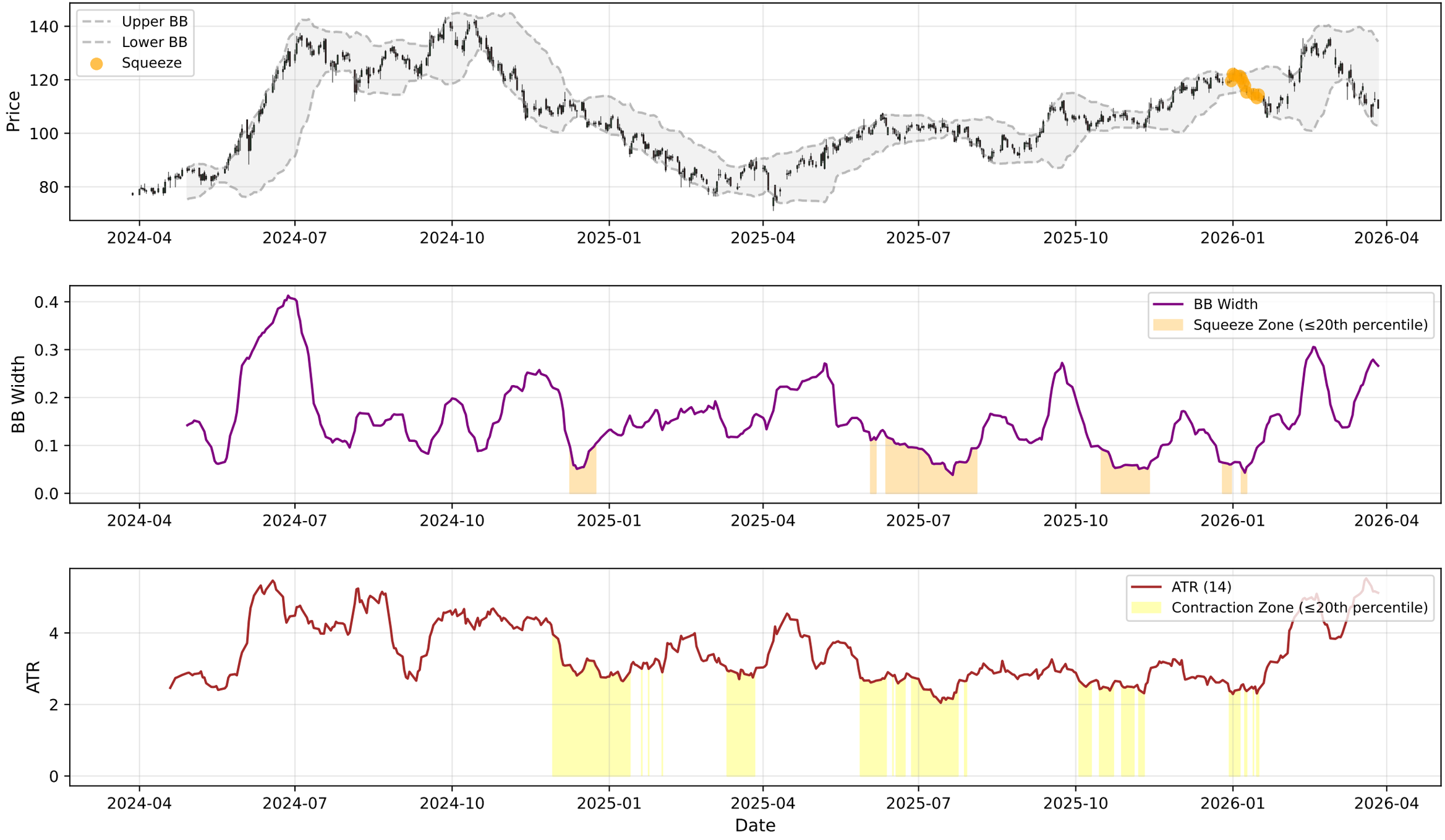

MOTHERSON.NS - RSI-Volume Summary

Current RSI:	39.14
Current Volume:	24039957
Volume MA 20:	20426656
Bullish Divergences:	1
Bearish Divergences:	3
Bullish Div 1:	Date: 2025-01-27 00:00:00+05:30, Price: 90.82
Bearish Div 1:	Date: 2025-12-12 00:00:00+05:30, Price: 120.92
Bearish Div 2:	Date: 2026-02-26 00:00:00+05:30, Price: 134.89

MOTHERSON.NS RSI-Volume Divergence Analysis

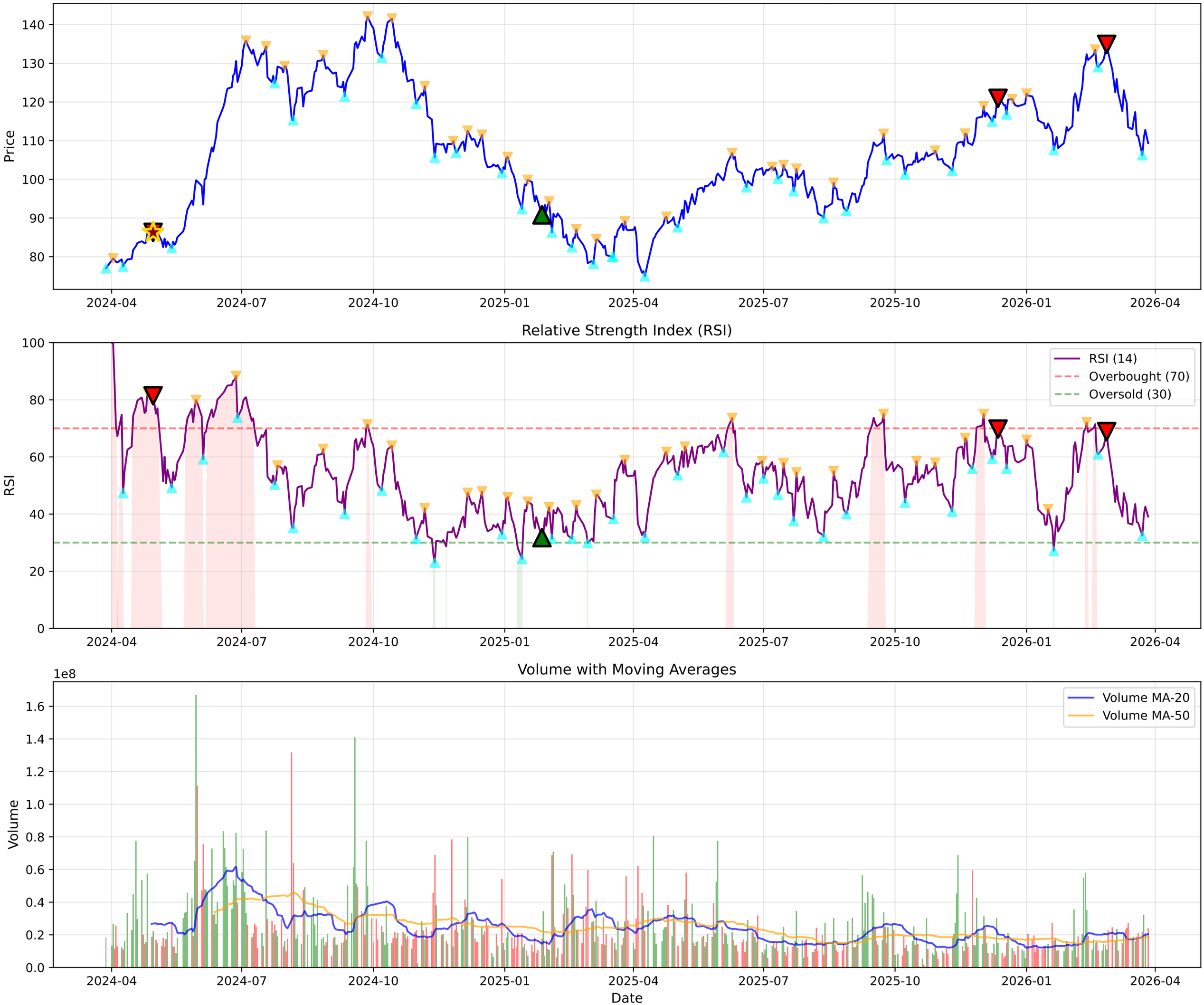

MOTHERSON.NS - Volume Analysis

═══ VOLUME ANALYSIS ═══:	
Status:	**27 Signals Detected**
:	
2026-02-26 [+]:	**Buying Exhaustion (Bearish Div)**
2026-02-27 [-]:	Distribution Day
2026-03-12 [-]:	Distribution Day
2026-03-16 [-]:	Distribution Day
2026-03-20 [-]:	Distribution Day

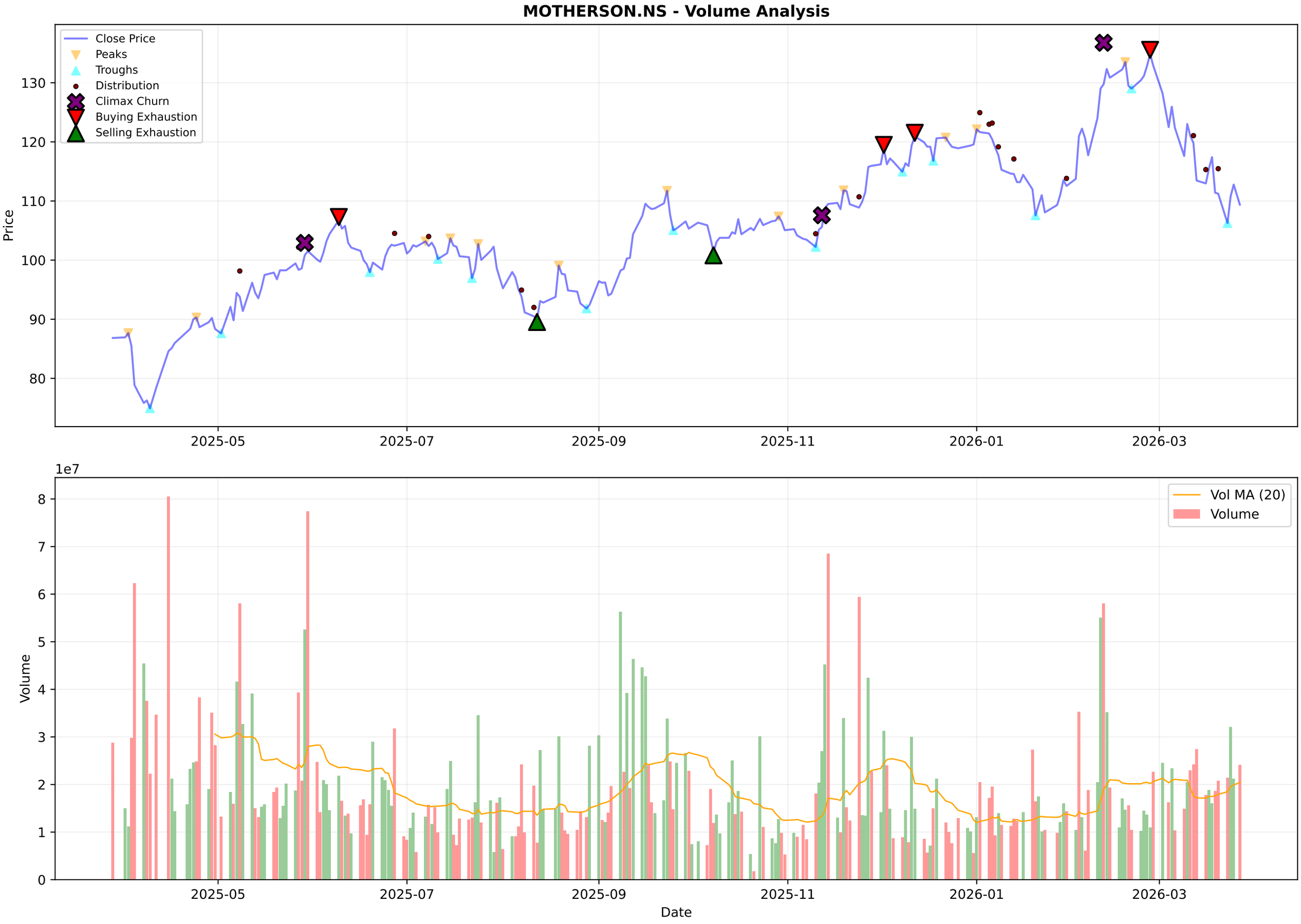
MOTHERSON.NS - Volume Analysis
Close Price
Peaks
Troughs
Distribution
Climax Churn
Buying Exhaustion
Selling Exhaustion
Price
130
120
110
100
90
80
2025-05
2025-07
2025-09
2025-11
2026-01
2026-03
1e7
Vol MA (20)
Volume
Volume
8
7
6
5
4
3
2
1
0
Date

MOTHERSON.NS - Candlestick Classification Summary

═══ CANDLESTICK CLASSIFICATION ═══:	
Latest Classification:	**Seller Control**
Recent Trend Score (10-day avg):	-0.20
:	
Distribution:	
No Control:	109
Seller Control:	58
Buyer Control:	57
Buyer Strong Control:	3
Seller Strong Control:	1

MOTHERSON.NS - Candlestick Classification
Seller Strong Control
Seller Control
No Control
Buyer Control
Buyer Strong Control
Price
130
120
110
100
90
1e7
Volume
6
4
2
0
2025-07-08
2025-08-01
2025-08-29
2025-09-24
2025-10-21
2025-11-18
2025-12-12
2026-01-08
2026-02-04
2026-03-02
Date

Multi-Timeframe Supertrend Analysis

Timeframe	Status	Value	Last Price	Signal Date
1 Week	**DOWNTREND (Sell)**	132.24	109.38	2026-03-16
1 Day	**DOWNTREND (Sell)**	124.61	109.38	2026-03-04
15 Min	**DOWNTREND (Sell)**	110.88	109.38	2026-03-27

Multi-Timeframe MACD Analysis

Timeframe	Trend	Momentum	Signal
1 Week	**Bearish**	Strengthening	No Signal
1 Day	**Bearish**	Weakening	No Signal
15 Min	**Bearish**	Strengthening	No Signal

MOTHERSON.NS - 1 Week (Candlestick + EMAs)
20 EMA
50 EMA
200 EMA
140
120
100
80
60
40
20
2016-03-28
2017-03-27
2018-03-26
2019-03-25
2024-03-18
2025-03-17
2026-03-16

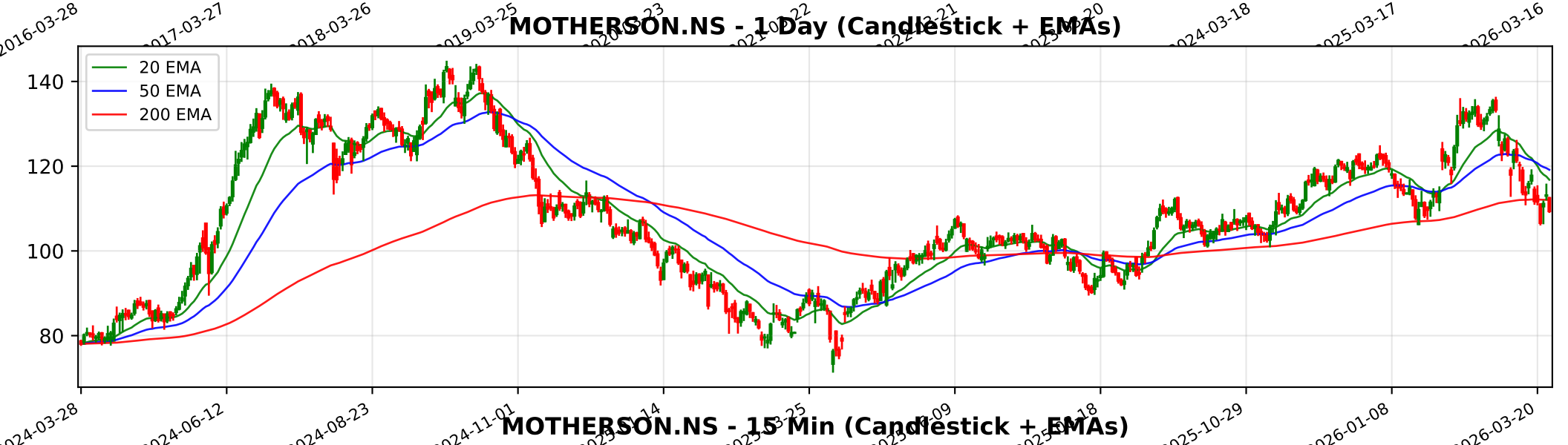
MOTHERSON.NS - 1 Day (Candlestick + EMAs)
20 EMA
50 EMA
200 EMA
140
120
100
80
2024-03-28
2024-06-12
2024-08-23
2024-11-01
2025-10-29
2026-01-08
2026-03-20

MOTHERSON.NS - 15 Min (Candlestick + EMAs)
20 EMA
50 EMA
200 EMA
135
130
125
120
115
110
105
02-04
02-10
02-16
02-20
02-26
03-04
03-10
03-16
03-20
03-27

Trendlyne Snapshot - MOTHERSON_main

Markets | MarketMind AI | Baskets | Alerts | F&O | MF | Reports | Screeners | Subscribe | Superstars | Portfolio | Watchlist | Insider Trades | Results | More

Search Stock, IPO, MF

MARKETS / SECTOR : AUTOMOBILES & AUTO COMPONENTS / INDUSTRY : AUTO PARTS & EQUIPMENT / SAMVARDHANA MOTHERSON INTERNATIONAL LTD.

Samvardhana Motherson International Ltd.

Ask MarketMind AI v1.5

NSE: MOTHERSON | BSE: 517334

Samvardhana Motherson Live Share Price Today, Share Analysis and Chart

Mid-range Performer | In 3 Starfolio Baskets

IRAN WAR IMPACT Based on the latest financial disclosures and annual reports for Samvardhana Motherson International Ltd. (MOTHERSON), the impact of the ongoing conflict and the closure of the Strait of Hormuz is categorized as moderate to negative, primaril... Read More

109.38 -3.75 (-3.31%)

↑ 52.98% Gain from 52W Low

24.9M NSE+BSE Volume

NSE 27 Mar, 2026 3:31 PM (IST)

Watchlist | Portfolio | Alert | My Notes

Forms JV SAMIL enters into a JV with Hellmann Worldwide for working on automotive supply chain solutions — See details

Overview | FORECASTER | STOCK REPORT | Buy Sell Zone | F&O | Financials | News | Reports | Technicals | Shareholding | Deals | Corporate Actions | Alerts (2) | About

Durability score	Valuation Score	Momentum Score	Analyst Price Target
60.0 / 100	41.2 / 100	45.2 / 100	141
High Financial Strength	Mid Valuation	Technically Neutral	1Yr Price target upside is 29%

Mid-range Performer These stocks have strong quality. Their reasonable financials and technicals make them potentially attractive to i... View Similar | Embed DVM

FORECASTER: DVM, Key Metrics, Price Chart, Forecaster, Financials, Technicals, Shareholding, Deals, Documents, Corporate actions, Company Profile

S	W
O	T

16 | 5 | 4 | 1

SWOT Analysis

Check Before You Buy

VIEW FULL CHECKLIST

Medium rank — 10 Positive • 13 Negative

43.5% Pass in checklist

0 | 45 | 55 | 100

PE Valuation Check

Right Now	1 Year Forward
Undervalued 63.9%	Undervalued 89.5%

INSIGHT Samvardhana Motherson is undervalued at both current PE and future earning

Samvardhana Motherson Key Metrics

Preset Metrics: Preset Metrics

Trendlyne Snapshot - MOTHERSON_forecaster

Markets | MarketMind AI | Baskets | Alerts | F&O | MF | Reports | Screeners | Subscribe | Superstars | Portfolio | Watchlist | Insider Trades | Results | More

Search Stock, IPO, MF

MARKETS / SECTOR : AUTOMOBILES & AUTO COMPONENTS / INDUSTRY : AUTO PARTS & EQUIPMENT / SAMVARDHANA MOTHERSON INTERNATIONAL LTD.

Samvardhana Motherson International Ltd.

NSE: MOTHERSON | BSE: 517334

Mid-range Performer | In 3 Starfolio Baskets

Download real time STOCK REPORT

109.38 -3.75 (-3.31%)

↑ 52.98% Gain from 52W Low

24.9M NSE+BSE Volume

NSE 27 Mar, 2026 3:31 PM (IST)

Watchlist | Portfolio | Alert | My Notes

Forms JV SAMIL enters into a JV with Hellmann Worldwide for working on automotive supply chain solutions — See details

Overview | FORECASTER | STOCK REPORT | Buy Sell Zone | F&O | Financials | News | Reports | Technicals | Shareholding | Deals | Corporate Actions | Alerts (2) | About

Samvardhana Motherson - MOTHERSON - stock price prediction, stock forecast, target price, analyst ratings from 22 analysts

Samvardhana Motherson has a share price target of Rs 141, revenue growth forecast of 9.8%, and profit growth estimate of 4.7% for FY26, based on top 22 analyst calls.

Samvardhana Motherson FORECASTER - Analyst Estimates

FORECASTER DASHBOARD →

SHARE PRICE TARGET FORECAST

12 MONTH ESTIMATE

EPS FORECAST

QUARTER | ANNUAL

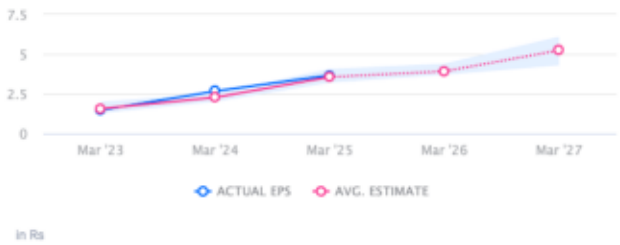

CONSENSUS RECOMMENDATION

22 ANALYST Recommendations

BUY