© 2026 Stock Research. All Rights Reserved.

Strategic Trading Analysis

Based on a comprehensive review of the provided PDF report for NESTLEIND.NS, here is the step-by-step positional trading analysis.

Step 1: Audit the Data

- **Data Present:** The report provides extensive multi-timeframe analysis (Weekly, Daily, 15-min), Moving Averages (20, 50, 200 EMA), Bollinger Bands, MACD, RSI, Volume analysis (including distribution days), Supertrend signals, Relative Strength (vs. CNXFMCG), and baseline fundamental/analyst sentiment.
- **Data Missing:** Broader market correlation indices (e.g., Nifty 50), real-time order book depth, and options data (Put/Call ratios, Open Interest) to gauge institutional positioning.
- **Confidence Level: High**. The provided technical indicators, multi-timeframe alignment, and volume profiles give a very clear and unambiguous picture of the current price action and momentum.

Step 2: Analyze the Setup

The current technical posture of NESTLEIND.NS is heavily bearish across multiple dimensions, making it entirely unsuitable for an immediate long position:* **Trend Structure:** The stock is in a clear, multi-timeframe downtrend. Price (1193.20) is trading below the 20, 50, and 200-day EMAs, which are fanning out in a bearish alignment. The Supertrend is actively signaling "Sell" on the 1-Week, 1-Day, and 15-Min charts.* **Momentum:** MACD is negative and weakening across all timeframes. RSI is weak at 38.54, indicating steady selling pressure without yet reaching extreme oversold levels that might suggest an imminent snap-back rally. * **Volume & Price Action:** The volume analysis flags multiple recent "Distribution Days" in March 2026, and Candlestick classification clearly notes "Seller Control." * **Relative Strength:** The stock has been downgraded to a "Weakening Leader," with a declining RS line, indicating it is underperforming its sector benchmark.

Entering a positional long trade at this juncture would be akin to catching a falling knife. There is no structural evidence that a bottom has formed.

Step 3: Formulate the Recommendation

Recommendation: NO (Do not enter this stock right now).

Why Invalid:A risk-averse positional trader requires confirmation of a trend reversal or at least a stabilization phase (basing) before deploying capital. NESTLEIND.NS is experiencing active distribution and multi-timeframe bearish momentum. Buying now exposes the portfolio to unquantifiable downside risk as the stock searches for a definitive floor, potentially near the weekly 200 EMA.

Conditional Plan (To add to your watchlist): To capture a 5%-15% upside over a 1-4 month horizon safely, wait for structural resistance to be broken, indicating that buyers have regained control.

© 2026 Stock Research. All Rights Reserved.

- **Condition to Buy:** Wait for price to form a higher low on the daily chart and subsequently close above both the 50-day EMA and the Daily Supertrend level to confirm a structural momentum shift. A bullish MACD crossover should support this move.

- **Entry Price:** ~1265.00 (Hypothetical trigger-this requires price to comfortably clear the current Supertrend resistance at 1258 and the 50-day EMA).

© 2026 Stock Research. All Rights Reserved.

- **Stop Loss:** ~1185.00 (Hypothetical risk-placed just below the current consolidation/recent swing lows to ensure the setup is invalidated if support fails).
- **Take Profit:** ~1380.00 (Hypothetical target-aligns with previous market structure highs and the analyst consensus target, offering an approximate +9% upside with a favorable risk-to-reward ratio).

Candlestick Classification Analysis

Based on the Candlestick Classification algorithm and the data provided in the report (Pages 20 and 21), here is my interpretation and prediction for NESTLEIND.NS as a seasoned price action trader.

1. Current State of Price Action (The Hard Data)

Looking at the **Candlestick Classification Summary (Page 20)** and the far-right edge of the **Classification Chart (Page 21)**, the technical picture paints a clear narrative:* **Latest Classification: Seller Control (-1)**. The most recent daily session closed with sellers dictating the terms. According to our algorithm, this means the candle likely had a moderate bearish body relative to its ATR, closed near its daily lows, and had sufficient volume to validate the move. * **10-Day Average Score: -0.20**. The rolling trend score is negative. While not an extreme negative (which would require a barrage of -2 "Seller Strong Control" days), it definitively shows that over the last two weeks, sellers have absorbed any buying pressure and maintained a steady downward drift.* **Historical Distribution:** Out of the dataset, an overwhelming 119 days were "No Control" (indecision, small bodies, low volume). This tells me this stock is prone to prolonged periods of chop. However, when a trend establishes, we must listen to the dominant colored bars.

2. Visual Chart Analysis (Reading the Tape)

Looking at the right side of the chart on Page 21 (from roughly January 2026 to March/April 2026):* **The Breakdown:** The stock has suffered a significant breakdown from the INR 1300-INR 1350 resistance zone, tumbling down toward the INR 1180-INR 1200 level.* **Color Clustering (Momentum):** On this descent, the chart is predominantly painted with **Red (Seller Control)** and **Grey (No Control)** candles. The algorithm colors a candle Red only when sellers hold the close near the lows without significant lower wicks (which would indicate buyers stepping in). * **Lack of Institutional Buying:** A critical observation is the complete absence of **Dark Green (Buyer Strong Control, +2)** candles in the recent bottoming area. For a high-probability reversal, our algorithm demands a day with a large body >1.5 ATR, closing near the highs, amplified by >1.3x average volume. We simply do not have this. The few Light Green (+1) candles are quickly swallowed by subsequent Seller Control (-1) days.* **Volume Confirmation:** Looking at the volume subplot, the red bars during the recent downswings are consistently matching or exceeding the volume of the scarce green bars. Following Step 4 of the algorithm ("Volume Multiplier"), this means the bearish moves are being confirmed by participation, not just light-volume drifting.

3. Future Price Prediction

Prediction: Continued Weakness / Bearish Continuation

© 2026 Stock Research. All Rights Reserved.

As a candlestick trader, I trade what I see, not what I hope for. What I see is a stock firmly in the grip of sellers, punctuated only by days of weak indecision ("No Control" grey candles).

- **Short-Term Outlook:** The path of least resistance remains **downward**. Because the recent downward thrusts are closing near their lows (warranting the "Seller Control" tag) and the 10-day average is negative (-0.20), any minor rallies are likely to be sold into. Expect the price to continue testing lower support levels.
- **What would change my mind?** I would not look to buy this stock until the algorithm fires a clear **Buyer Strong Control (+2)** signal-represented by a dark green candle with a massive volume spike and a close near the dead high of the day. Until that "capitulation and reversal" signature prints on the chart, the sellers own this tape.

Verdict: Maintain a bearish bias. Avoid going long until strong institutional volume physically breaks the sequence of Seller Control bars.

News & Analyst Targets

As a stock research analyst, I have reviewed the latest market data, technical movements, and macroeconomic factors surrounding Nestlé India Ltd (NSE: NESTLEIND) up to the current week of **March 28, 2026**.

Here is the comprehensive analysis of the stock based on your specific queries:

1) Latest News for NESTLEIND This Week

- **Upcoming Q4 FY26 Results & Trading Window Closure:** Nestlé India officially announced that its Board of Directors will meet on **April 21, 2026**, to review and approve the audited financial results for FY26. Consequently, the company has declared a trading window closure for all designated persons from **April 1 to April 23, 2026**.
- **Surge in Derivatives Open Interest (OI):** The stock has witnessed a massive spike in derivative activity this week. Open Interest (OI) in futures and options contracts surged by 15% to 25% over the last few trading sessions. This suggests that market participants are actively establishing fresh directional bets and anticipating near-term volatility.
- **Institutional Engagement:** The company successfully concluded a one-on-one virtual meeting with institutional investors on March 23, 2026, maintaining strict adherence to SEBI regulations.

2) Upgrades and Downgrades from Brokerages

- **MarketsMojo Downgrade:** Quantitative analysis firm MarketsMojo recently downgraded Nestlé India from a *Buy* to a ***Hold*** in March 2026. This is largely attributed to mixed technical signals, price consolidation, and the stock struggling to cross key long-term moving averages (50-day, 100-day, and 200-day).
- **Motilal Oswal Recommendation:** In early March 2026, Motilal Oswal issued a fresh update maintaining a target price of **INR 1,400**, viewing a potential upside driven by recent volume growths.
- **Post-Earnings Target Hikes:** Following their strongest quarterly volume growth in recent years (reported earlier this quarter), several brokerages hiked their target prices. For example, **Nomura** raised its target to INR 1,450 (reiterating *Buy*), and **JM Financial** raised its target to INR 1,305 (though maintaining a *Reduce* rating due to valuation concerns).

3) Indirect and Direct Impacting News

- **FMCG Sector Demand Recovery:** The broader Indian FMCG sector is experiencing a solid upswing in

© 2026 Stock Research. All Rights Reserved.

the Jan-Mar 2026 quarter. Demand is surging due to structural benefits from recent GST adjustments, driving about ~5% volume growth across the sector. Nestlé India is heavily benefiting from these GST-led price adjustments, which have improved the affordability of their lower-unit price (LUP) packs.

- **Margin Pressures vs. Brand Building:** Nestlé has aggressively ramped up its Advertising & Promotion (A&P) spending (up nearly 42% YoY). While this strategy has resulted in robust double-digit volume growth and successful penetration of its "RUrban" (rural-urban) market strategy, it is putting a temporary squeeze on operating margins.
- **Mixed Commodity Costs:** Raw material inflation remains a mixed bag. Milk and edible oil prices continue to remain firm and elevated, serving as a slight headwind. However, coffee prices have stabilized at lower levels, which helps cushion the impact on their beverage portfolio.

4) Latest Targets from Analyst Community and Brokerages

The consensus average target price for NESTLEIND currently sits around the **INR 1,436** mark. Below is the summarized breakdown of the latest target prices and ratings from major brokerages covering the stock:

Brokerage / Firm	Recommendation	Target Price (INR)	Rationale / Key Driver
Choice Broking	Buy	INR 1,510	Strong technical breakout; identified as a top FMCG pick with robust long-term structures.
Geojit Financial	Buy	INR 1,470	Expanding manufacturing flexibility, out-of-home expansion, and premiumisation.
Nomura	Buy	INR 1,450	Best quarterly volume growth in 10 quarters; successful rural penetration strategy.
Motilal Oswal	Neutral	INR 1,400	Direct beneficiary of GST 2.0 stimulating FMCG consumption.
BOB Capital Markets	Hold	INR 1,370	Valuations pricing in much of the expected medium-term growth.
CLSA	Hold	INR 1,311	Volume-driven sales beat expectations, but rich valuations restrict near-term upside.
JM Financial	Reduce	INR 1,305	Strong double-digit volume growth, but constrained by firm milk/edible oil commodity costs.
Jefferies	Hold	INR 1,300	Strongest topline growth in 3 years, but elevated brand investments will delay operating leverage.

© 2026 Stock Research. All Rights Reserved.

Disclaimer: Stock prices and targets are subject to market risks. The current market price of NESTLEIND is hovering near the INR 1,200-INR 1,210 range as of late March 2026.

Stock Detailed Analysis Report

NESTLEIND.NS

Current Price: ₹1193.20

Generated: 2026-03-28 11:54

NESTLEIND.NS - 3 Year Daily Price Chart

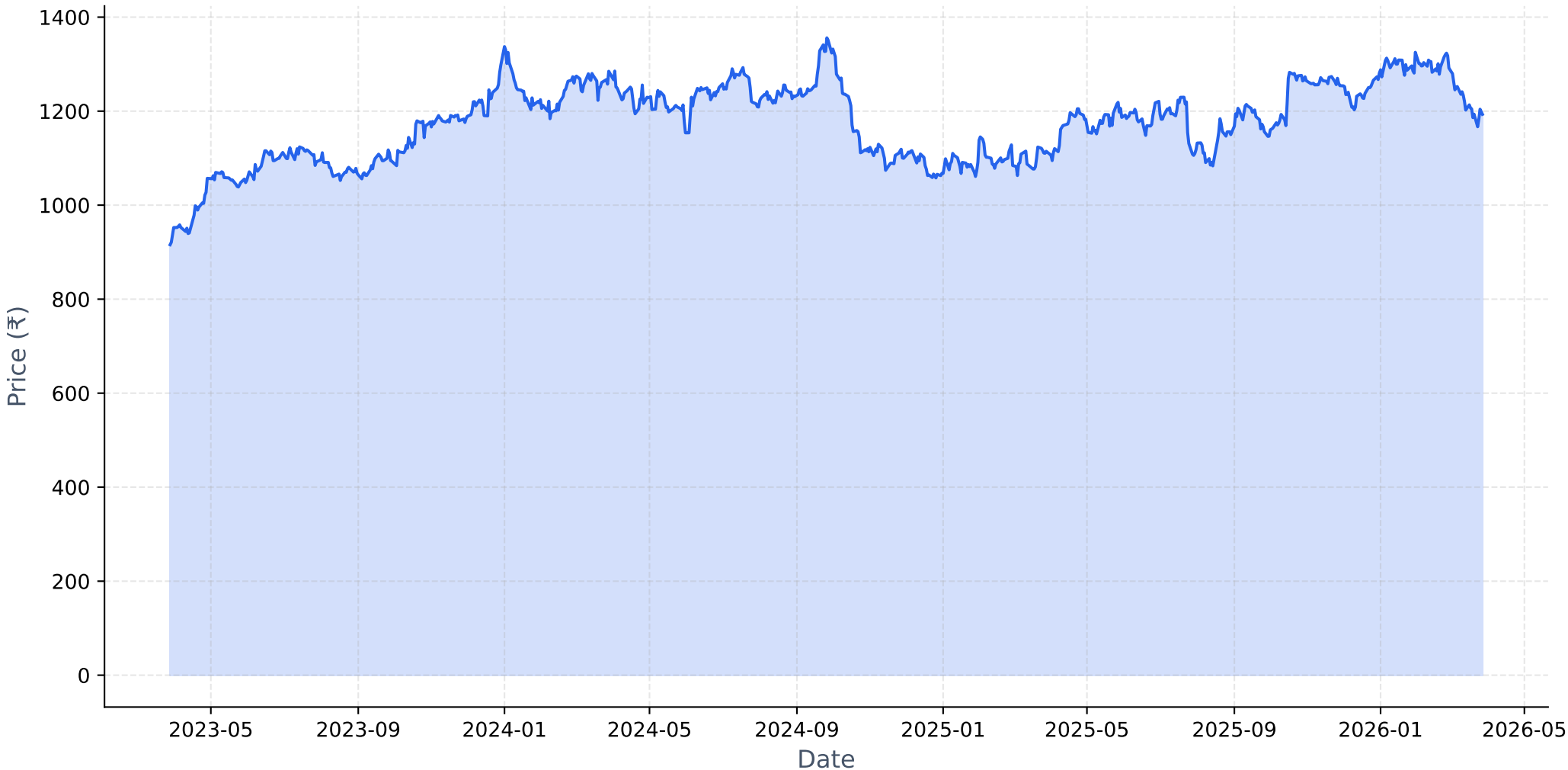

Long-term Fundamental Analysis (4 Years)

Metric	Is Growing?	Accelerating?	1Y Growth	3Y CAGR
Revenue	Yes	Yes	19.58%	8.17%
Net Income	Yes	Yes	34.18%	10.93%
ROE	No	No	-17.72%	-7.41%
EPS	Yes	Yes	34.21%	10.93%

Short-term Fundamental Analysis (6 Quarters)

Metric	Is Growing?	Recent QoQ	Avg QoQ
Revenue	Yes	11.23%	3.15%
Net Income	Yes	54.41%	7.97%
ROE	No	-5.48%	-5.48%
EPS	Yes	54.10%	17.04%

NESTLEIND.NS - Relative Strength Analysis

═══ OVERVIEW ═══:	
Benchmark Index:	^CNXFMCG
Sector:	FMCG
Classification:	**Weakening Leader**
RS Score:	56.9/100
:	
═══ RS RATIOS ═══:	
1M RS:	**1.017 [Leader]**
3M RS:	**1.129 [Leader]**
6M RS:	**1.244 [Strong]**
1Y RS:	**1.226 [Strong]**
:	
═══ TURNAROUND ANALYSIS ═══:	
Turnaround Status:	**Not Detected**
:	
SIGNAL CRITERIA::	
✗ Emerging RS:	**Not accelerating**
✗ Medium-term Lagging:	**Not lagging**
✗ Performance Improving:	**Not improving**

Relative Strength Analysis: NESTLEIND.NS vs ^CNXFMCG
Classification: Weakening Leader

Price Performance Comparison (Normalized)

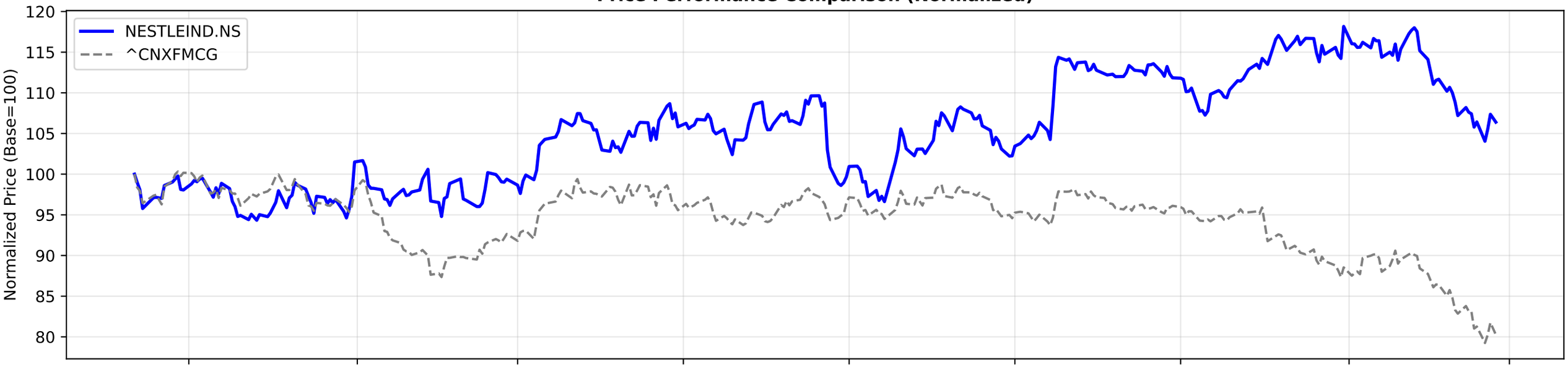

RS Ratio Trends (Multiple Timeframes)

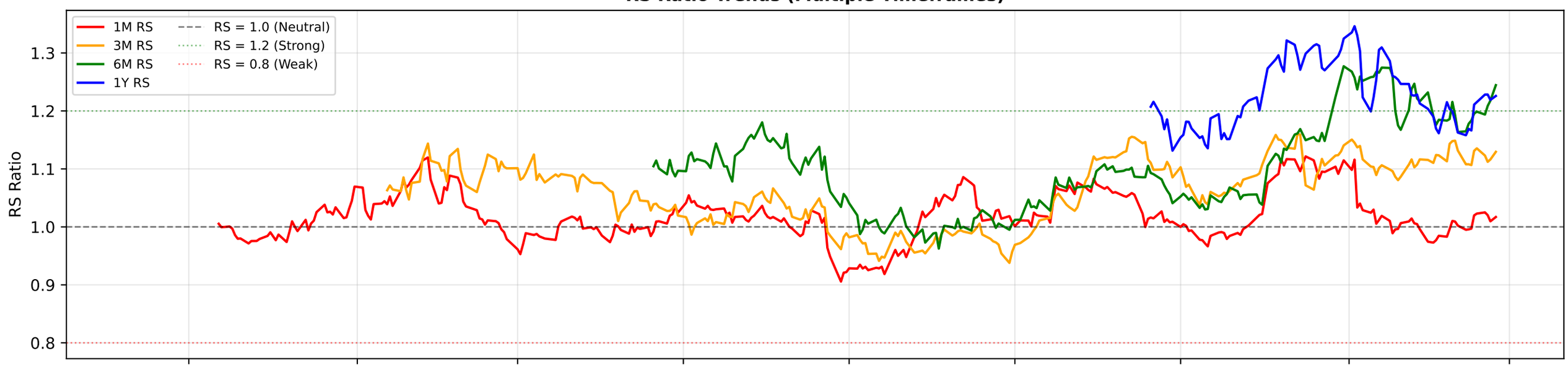

RS Composite Score Timeline

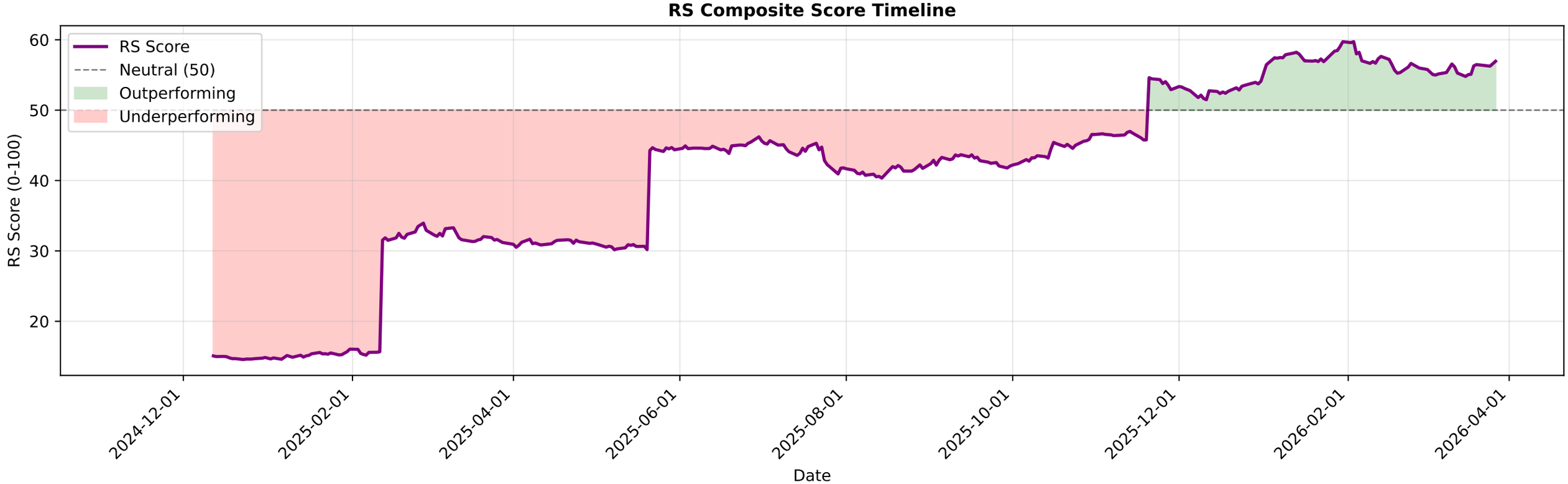

NESTLEIND.NS - EMA Crossover Summary

EMA 20:	1221.26
EMA 50:	1249.46
EMA 200:	1230.96
Trend Status:	**Short-term Downtrend**
Golden Cross Date:	2025-09-04 00:00:00+05:30
Golden Cross Price:	1206.09

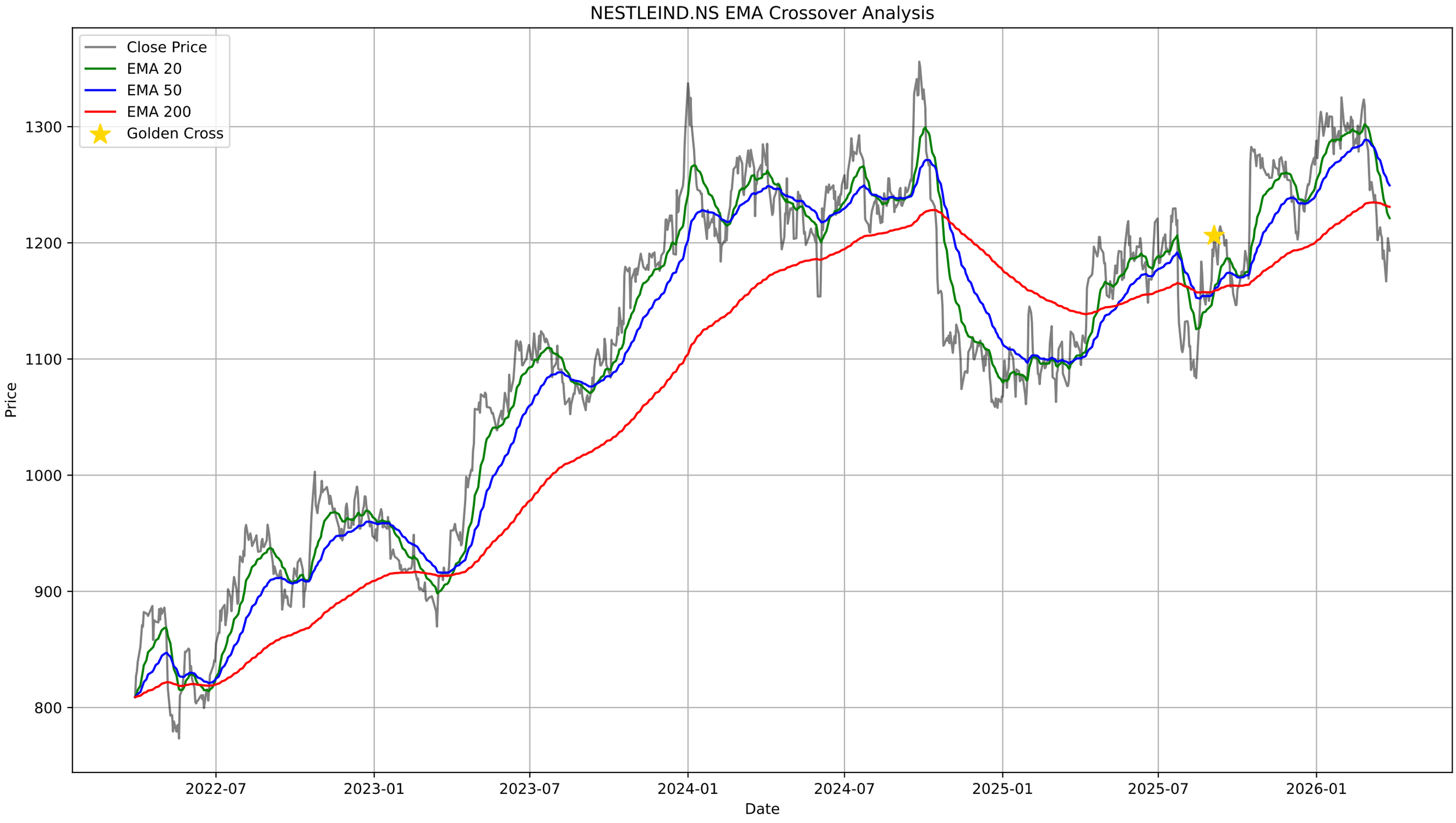
NESTLEIND.NS EMA Crossover Analysis
Close Price
EMA 20
EMA 50
EMA 200
Golden Cross
Price
1300
1200
1100
1000
900
800
2022-07
2023-01
2023-07
2024-01
2024-07
2025-01
2025-07
2026-01
Date

NESTLEIND.NS - Bollinger Bands Summary

Current Price:	1193.20
Upper Band:	1304.10
Middle Band (SMA 20):	1226.20
Lower Band:	1148.30
%B:	0.2882
Band Width:	0.1271
Status:	Lower Half
Signal:	None
Recent Signal 1:	**Buy Signal at 2026-02-02 00:00:00+05:30**
Recent Signal 2:	**Buy Signal at 2026-03-13 00:00:00+05:30**

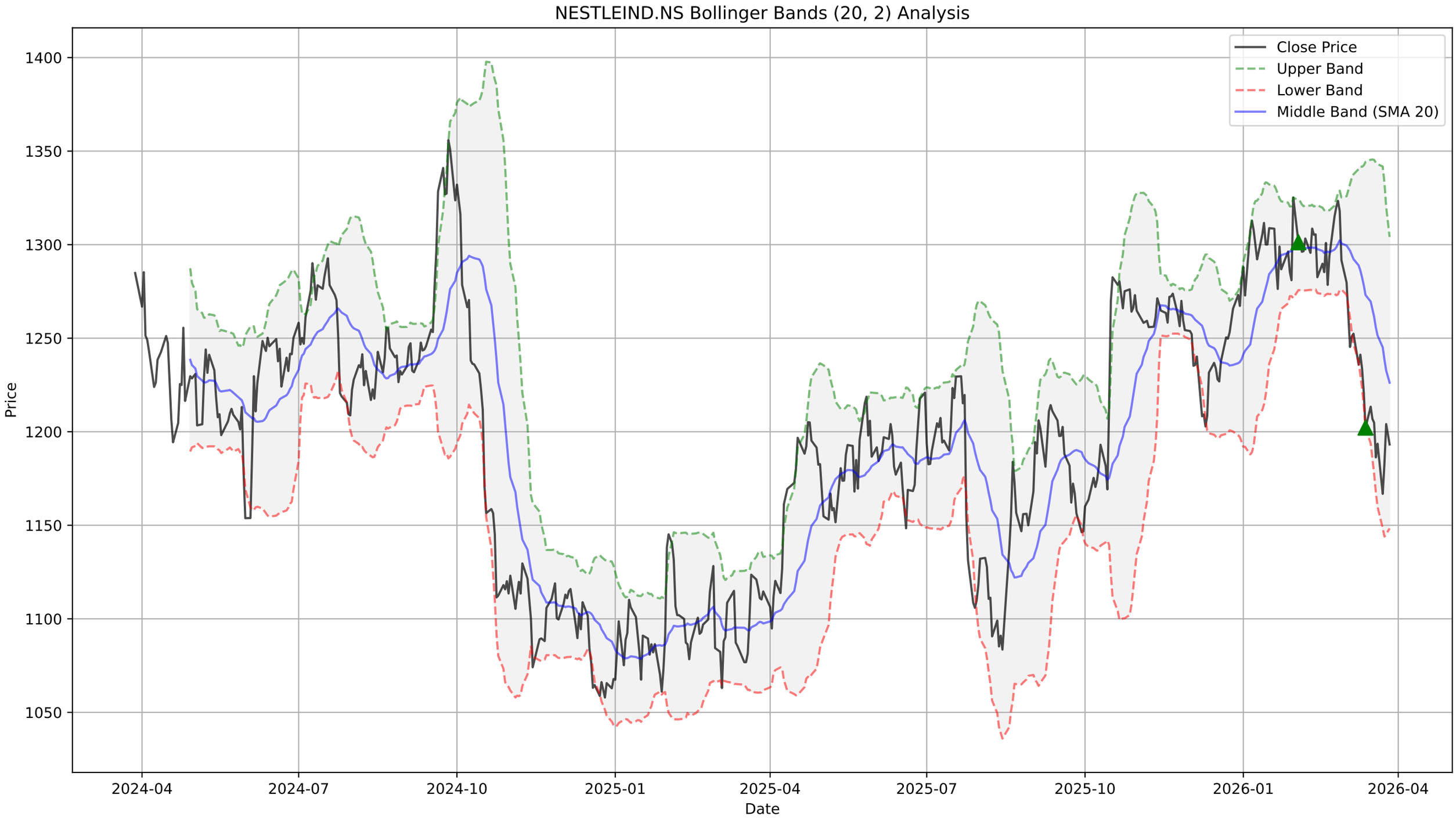
NESTLEIND.NS Bollinger Bands (20, 2) Analysis
Close Price
Upper Band
Lower Band
Middle Band (SMA 20)
Price
Date
1400
1350
1300
1250
1200
1150
1100
1050
2024-04
2024-07
2024-10
2025-01
2025-04
2025-07
2025-10
2026-01
2026-04

NESTLEIND.NS - Supertrend Summary

Status:	**DOWNTREND (Sell)**
Supertrend Value:	1258.09
Signal Identified On:	2026-03-04

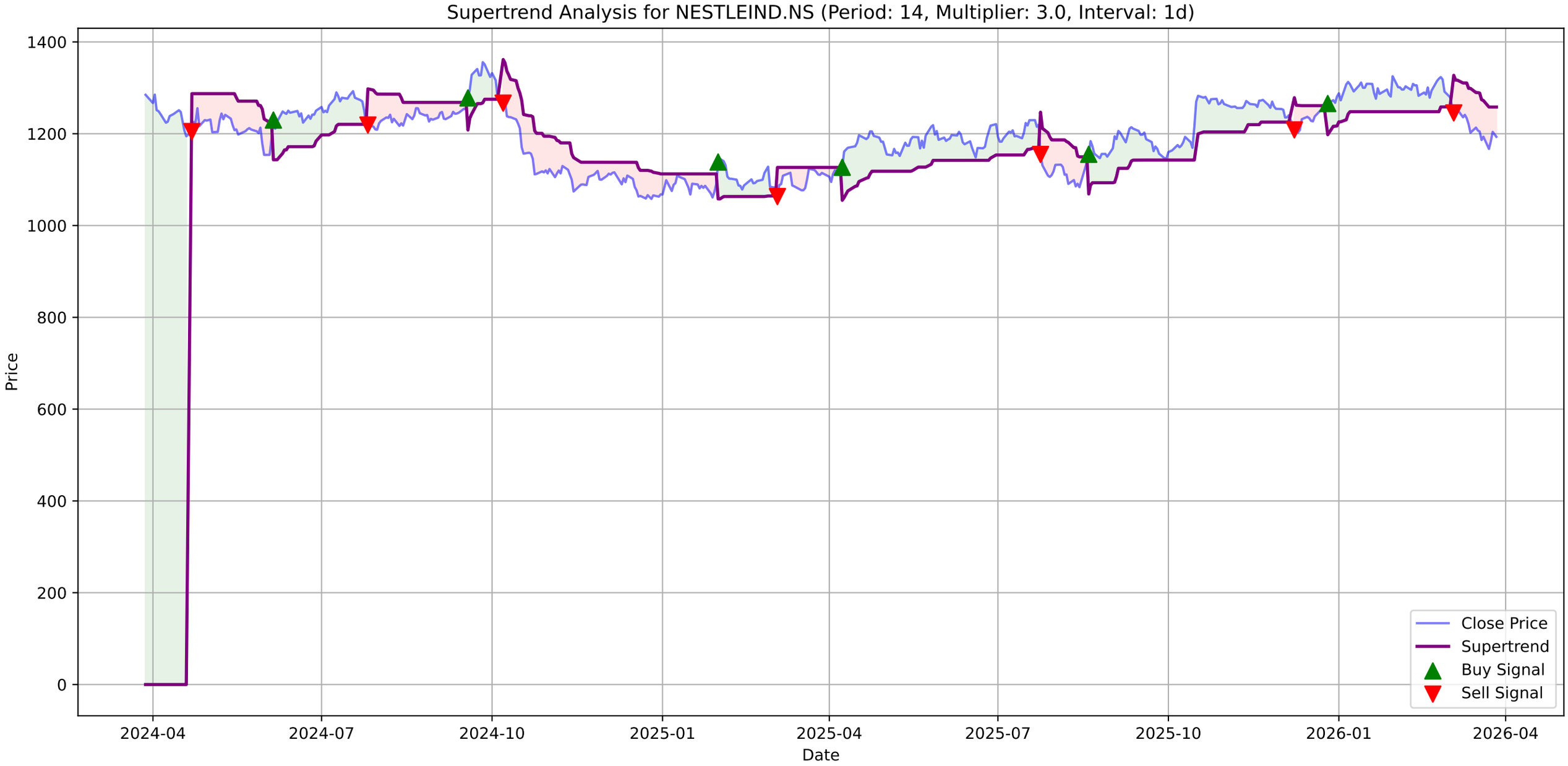
Supertrend Analysis for NESTLEIND.NS (Period: 14, Multiplier: 3.0, Interval: 1d)
Price
Date
1400
1200
1000
800
600
400
200
0
2024-04
2024-07
2024-10
2025-01
2025-04
2025-07
2025-10
2026-01
2026-04
Close Price
Supertrend
Buy Signal
Sell Signal

NESTLEIND.NS - MACD Summary

MACD Line:	-25.70
Signal Line:	-23.93
Histogram:	-1.77
Trend:	**Bearish**
Momentum:	**Weakening**
Signal:	None
Divergences Detected:	1
└ **Bearish Divergence:**	Date: 2026-02-25 00:00:00+05:30, Price: 1323.40

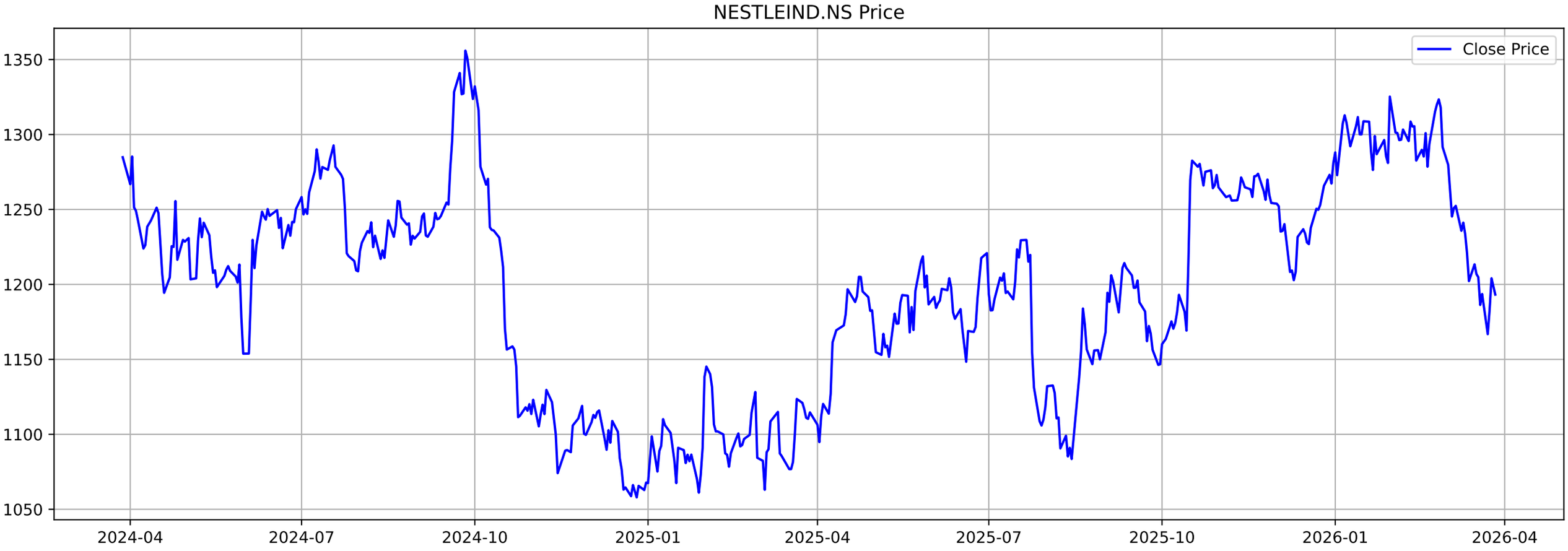
NESTLEIND.NS Price
Close Price
1350
1300
1250
1200
1150
1100
1050
2024-04
2024-07
2024-10
2025-01
2025-04
2025-07
2025-10
2026-01
2026-04

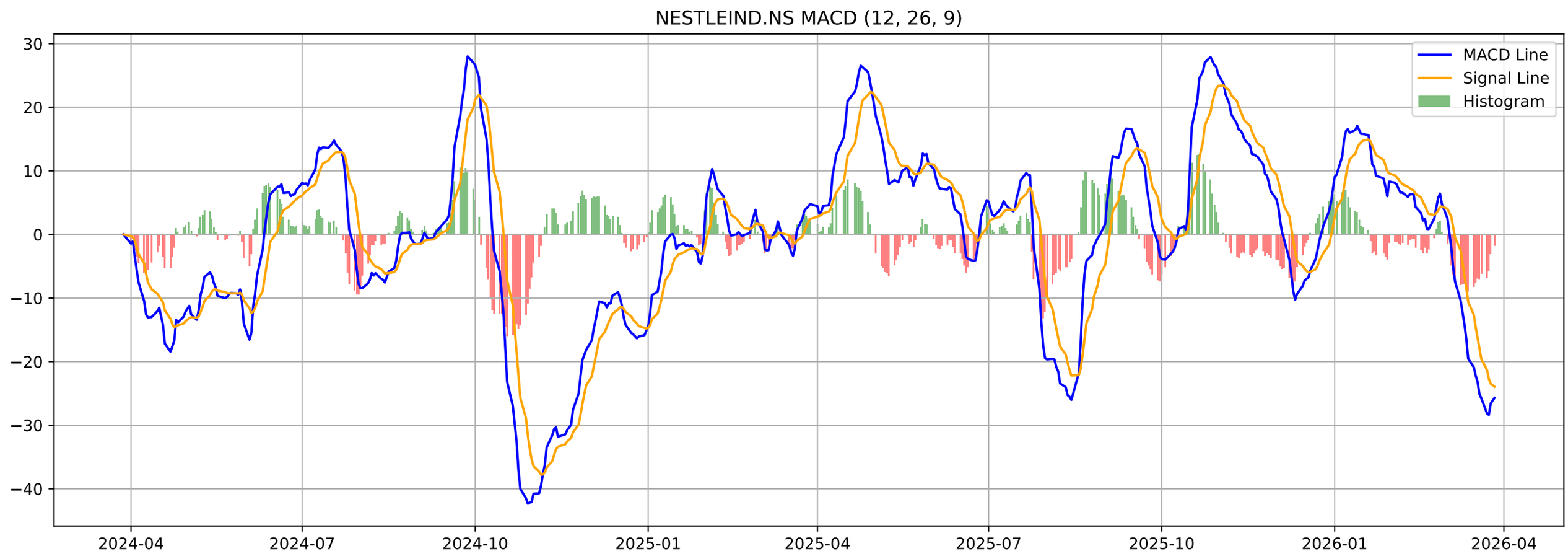
NESTLEIND.NS MACD (12, 26, 9)
MACD Line
Signal Line
Histogram
30
20
10
0
−10
−20
−30
−40
2024-04
2024-07
2024-10
2025-01
2025-04
2025-07
2025-10
2026-01
2026-04

NESTLEIND.NS - Volatility Squeeze Summary

BB Width:	0.1271
ATR:	26.7643
Total Signals:	22
Signal 1:	BB Squeeze at 2026-02-16 00:00:00+05:30 (Price: 1289.80)
Signal 2:	BB Squeeze at 2026-02-17 00:00:00+05:30 (Price: 1285.30)
Signal 3:	BB Squeeze at 2026-02-18 00:00:00+05:30 (Price: 1300.90)
Signal 4:	BB Squeeze at 2026-02-19 00:00:00+05:30 (Price: 1278.50)
Signal 5:	BB Squeeze at 2026-02-20 00:00:00+05:30 (Price: 1293.80)

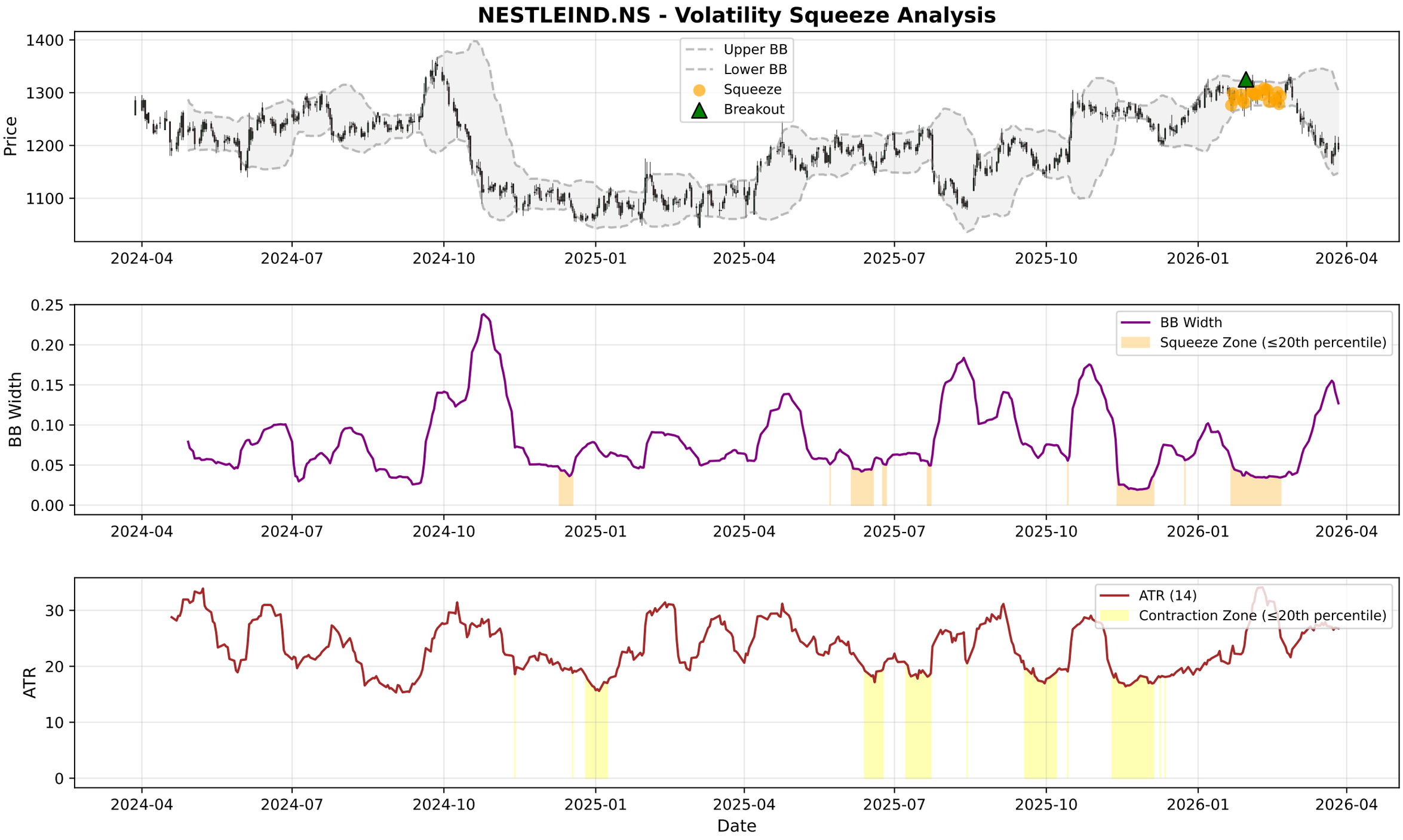
NESTLEIND.NS - Volatility Squeeze Analysis
Price
Upper BB
Lower BB
Squeeze
Breakout
BB Width
BB Width
Squeeze Zone (≤20th percentile)
ATR
ATR (14)
Contraction Zone (≤20th percentile)
Date
2024-04
2024-07
2024-10
2025-01
2025-04
2025-07
2025-10
2026-01
2026-04

NESTLEIND.NS - RSI-Volume Summary

Current RSI:	38.54
Current Volume:	2005121
Volume MA 20:	1224805
Bullish Divergences:	3
Bearish Divergences:	1
Bullish Div 1:	Date: 2024-11-04 00:00:00+05:30, Price: 1105.31
Bullish Div 2:	Date: 2025-08-14 00:00:00+05:30, Price: 1083.55
Bearish Div 1:	Date: 2025-07-21 00:00:00+05:30, Price: 1229.66

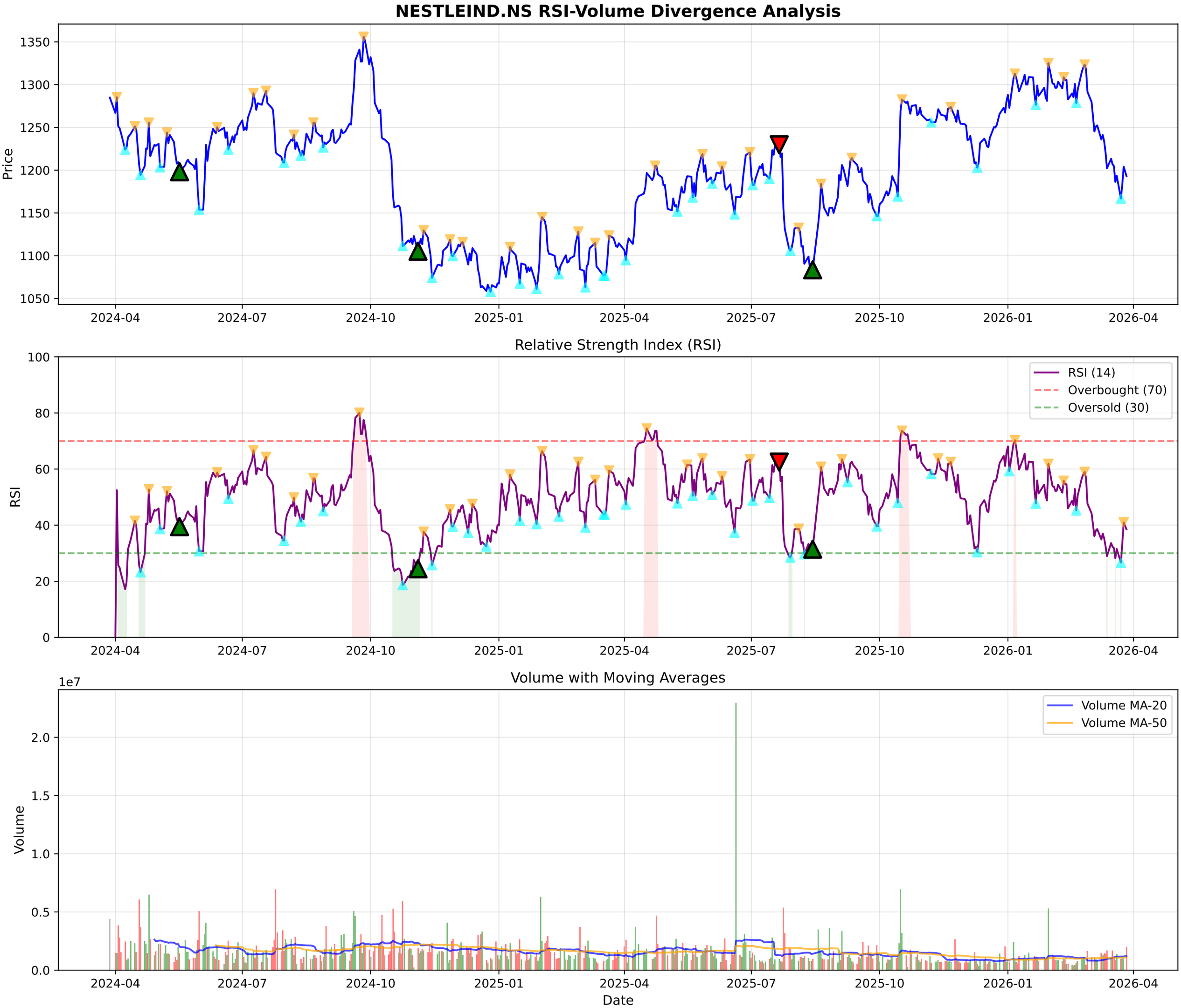
NESTLEIND.NS RSI-Volume Divergence Analysis
Price
1350
1300
1250
1200
1150
1100
1050
2024-04
2024-07
2024-10
2025-01
2025-04
2025-07
2025-10
2026-01
2026-04
Relative Strength Index (RSI)
RSI
100
80
60
40
20
0
RSI (14)
Overbought (70)
Oversold (30)
Volume with Moving Averages
1e7
Volume
2.0
1.5
1.0
0.5
0.0
Volume MA-20
Volume MA-50
Date

NESTLEIND.NS - Volume Analysis

═══ VOLUME ANALYSIS ═══:	
Status:	**32 Signals Detected**
:	
2026-03-11 [-]:	Distribution Day
2026-03-12 [-]:	Distribution Day
2026-03-17 [-]:	Distribution Day
2026-03-18 [-]:	Distribution Day
2026-03-27 [-]:	Distribution Day

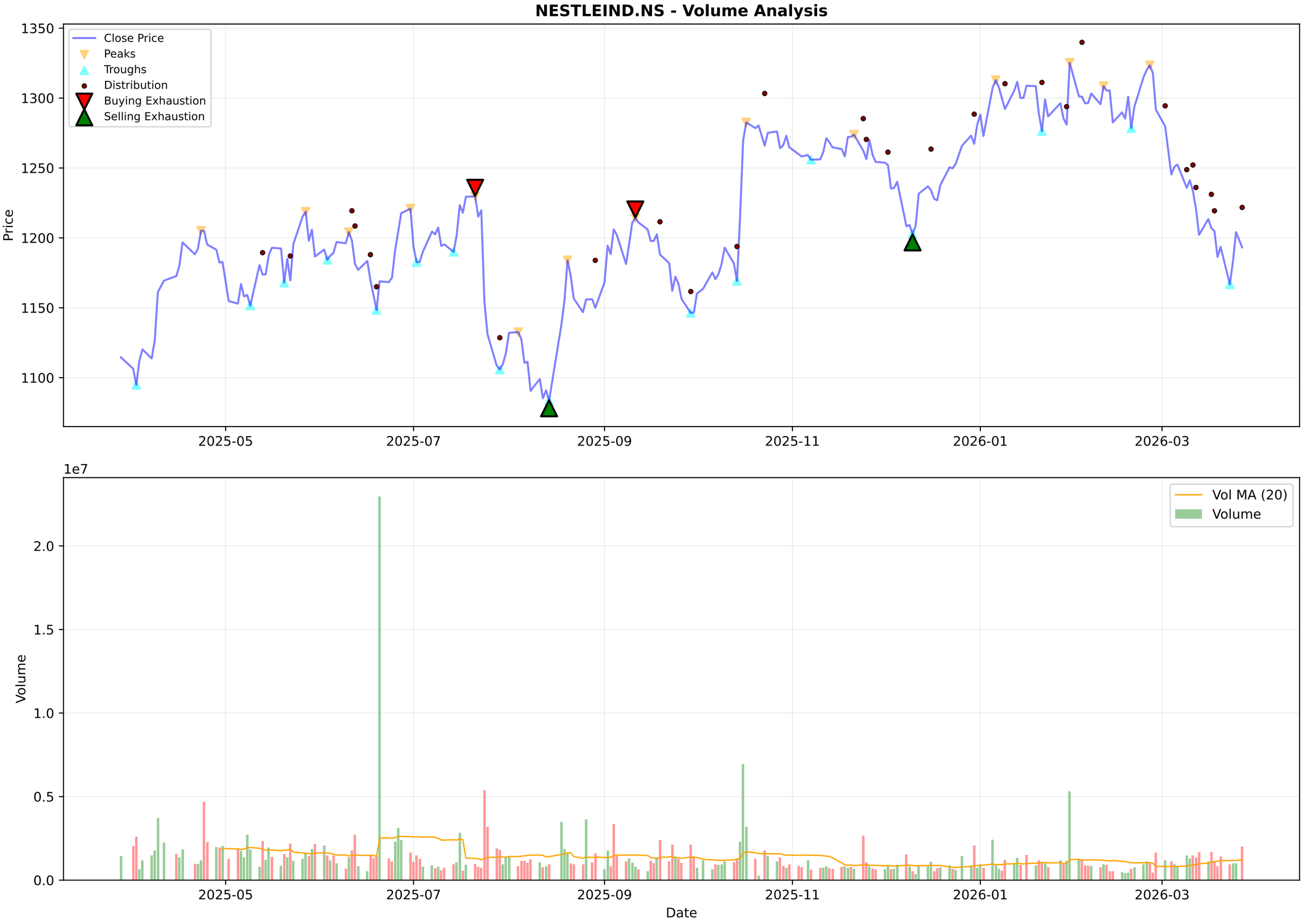
NESTLEIND.NS - Volume Analysis
Close Price
Peaks
Troughs
Distribution
Buying Exhaustion
Selling Exhaustion
Price
1350
1300
1250
1200
1150
1100
2025-05
2025-07
2025-09
2025-11
2026-01
2026-03
1e7
Vol MA (20)
Volume
Volume
2.0
1.5
1.0
0.5
0.0
Date

NESTLEIND.NS - Candlestick Classification Summary

═══ CANDLESTICK CLASSIFICATION ═══:	
Latest Classification:	**Seller Control**
Recent Trend Score (10-day avg):	-0.20
:	
Distribution:	
No Control:	119
Buyer Control:	54
Seller Control:	49
Buyer Strong Control:	4
Seller Strong Control:	2

NESTLEIND.NS - Candlestick Classification
Seller Strong Control
Seller Control
No Control
Buyer Control
Buyer Strong Control
Price
1300
1250
1200
1150
1100
1e6
Volume
6
4
2
0
2025-07-08
2025-08-01
2025-08-29
2025-09-24
2025-10-21
2025-11-18
2025-12-12
2026-01-08
2026-02-04
2026-03-02
Date

Multi-Timeframe Supertrend Analysis

Timeframe	Status	Value	Last Price	Signal Date
1 Week	**DOWNTREND (Sell)**	1290.5	1193.2	2026-03-09
1 Day	**DOWNTREND (Sell)**	1258.09	1193.2	2026-03-04
15 Min	**DOWNTREND (Sell)**	1206.34	1193.2	2026-03-27

Multi-Timeframe MACD Analysis

Timeframe	Trend	Momentum	Signal
1 Week	**Bearish**	Strengthening	No Signal
1 Day	**Bearish**	Weakening	No Signal
15 Min	**Bearish**	Strengthening	No Signal

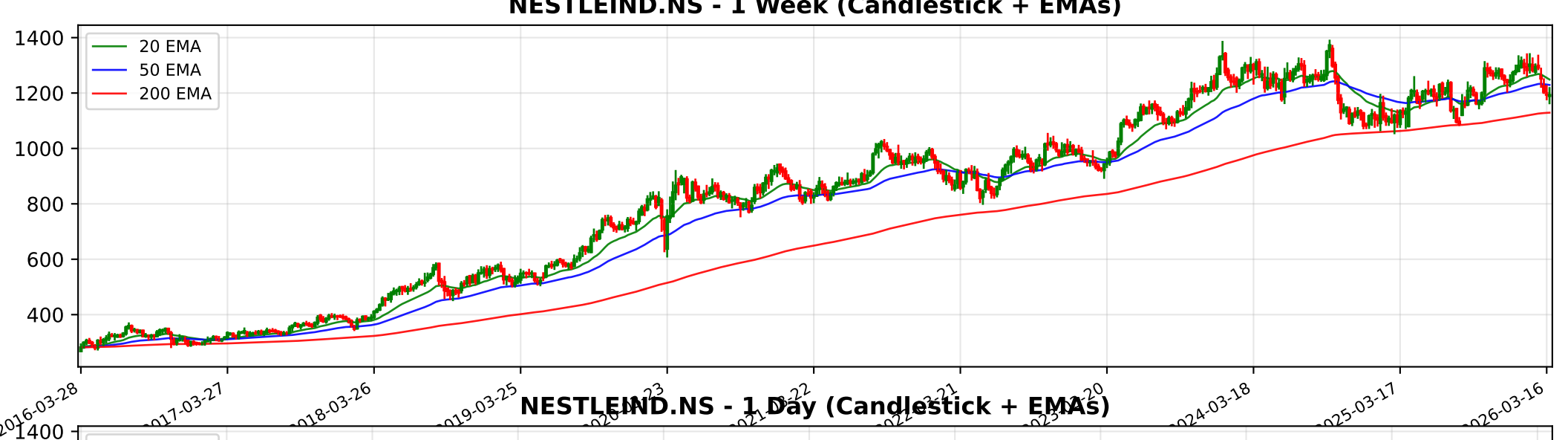
NESTLEIND.NS - 1 Week (Candlestick + EMAs)
20 EMA
50 EMA
200 EMA
1400
1200
1000
800
600
400
2016-03-28
2017-03-27
2018-03-26
2019-03-25
2024-03-18
2025-03-17
2026-03-16

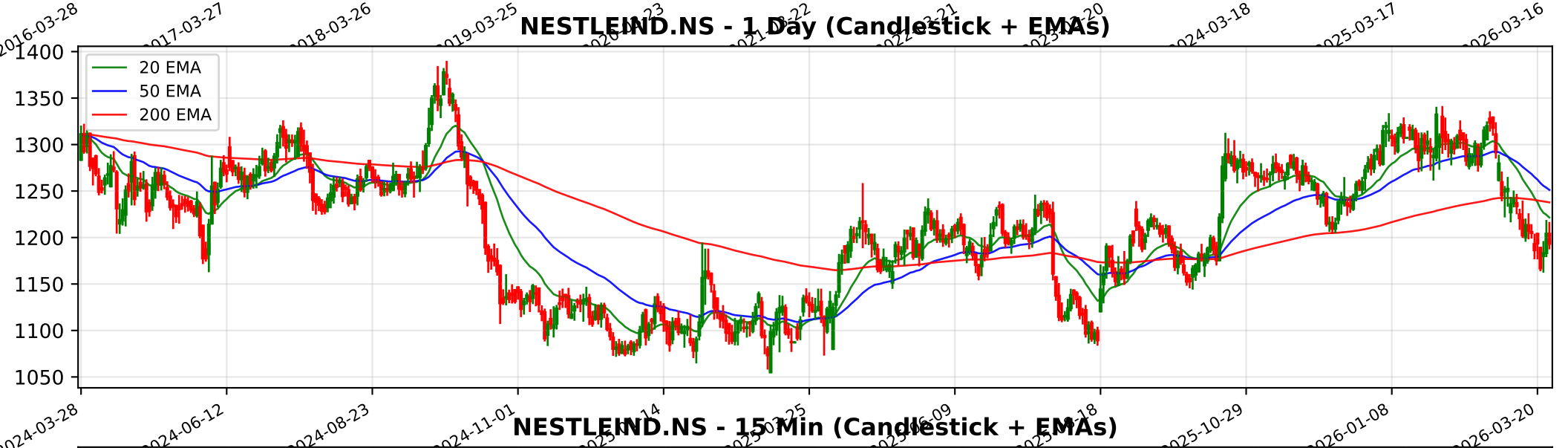
NESTLEIND.NS - 1 Day (Candlestick + EMAs)
20 EMA
50 EMA
200 EMA
1400
1350
1300
1250
1200
1150
1100
1050
2024-03-28
2024-06-12
2024-08-23
2024-11-01
2025-10-29
2026-01-08
2026-03-20

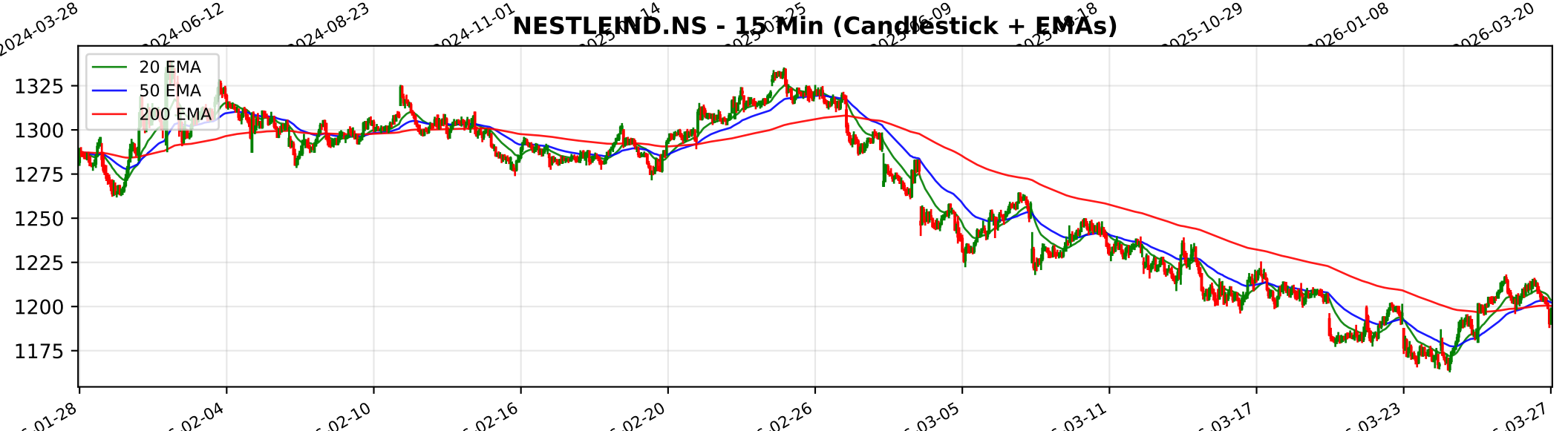
NESTLEIND.NS - 15 Min (Candlestick + EMAs)
20 EMA
50 EMA
200 EMA
1325
1300
1275
1250
1225
1200
1175
02-04
02-10
02-16
02-20
02-26
03-05
03-11
03-17
03-23
03-27

Trendlyne Snapshot - NESTLEIND_main

Markets | MarketMind AI | Baskets | Alerts | F&O | MF | Reports | Screeners | Subscribe | Superstars | Portfolio | Watchlist | Insider Trades | Results | More

Search Stock, IPO, MF

MARKETS / SECTOR : FMCG / INDUSTRY : PACKAGED FOODS / NESTLE INDIA LTD.

Nestle India Ltd.

Ask MarketMind AI v1.5

NSE: NESTLEIND | BSE: 500790

Nestle Live Share Price Today, Share Analysis and Chart

Expensive Performer | In 2 Starfolio Baskets

IRAN WAR IMPACT The impact of the ongoing conflict in the Middle East on Nestle India Ltd. is primarily negative but manageable, given the company's heavy domestic focus and limited direct export exposure. However, the indirect impact through commodity infla... Read More

1193.20 -10.90 (-0.91%)

2.1M NSE+BSE Volume
NSE 27 Mar, 2026 3:31 PM (IST)

Watchlist | Portfolio | Alert | My Notes

ROE Outperformer Nestle's annual ROE stands at 80%, outperforming its industry by 23.7% points — See details

Overview | FORECASTER | STOCK REPORT | Buy Sell Zone | F&O | Financials | News | Reports | Technicals | Shareholding | Deals | Corporate Actions | Alerts | About

Durability score	Valuation Score	Momentum Score	Analyst Price Target
45.0 / 100	22.8 / 100	44.7 / 100	1,378
Medium Financial Strength	Expensive Valuation	Technically Neutral	1Yr Price target upside is 15%

Expensive Performer These stocks have medium quality and momentum.Their expensive valuations suggest caution — View Similar — Embed DVM

S	W
13	11
7	0
O	T

SWOT Analysis

Check Before You Buy

VIEW FULL CHECKLIST

Medium rank — 10 Positive • 13 Negative

43.5% Pass in checklist

0 — 45 — 55 — 100

PE Valuation Check

Right Now	1 Year Forward
Undervalued 8%	Undervalued 6.7%

INSIGHT Nestle is undervalued at both current PE and future earnings estimates.

DVM
Key Metrics
Price Chart
Forecaster
Financials
Technicals
Shareholding
Deals
Documents
Corporate actions
Company Profile

Nestle Key Metrics

Preset Metrics: Preset Metrics
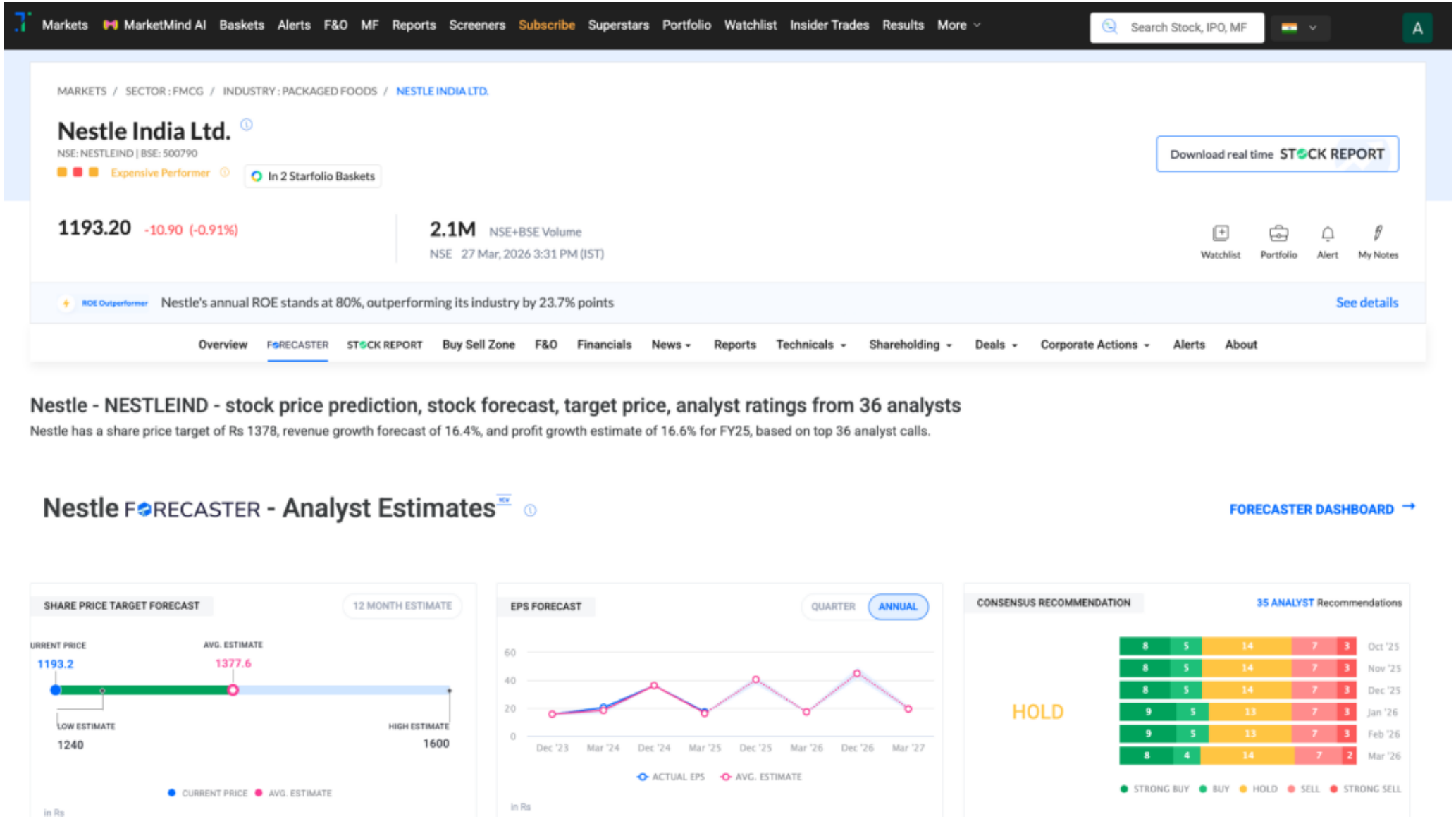
Trendlyne Snapshot - NESTLEIND_forecaster