© 2026 Stock Research. All Rights Reserved.

Strategic Trading Analysis

Step 1: Audit the Data

- **Data Present:** Daily and multi-timeframe price charts, Moving Averages (20, 50, 200 EMA), Momentum oscillators (MACD, RSI), Volatility indicators (Bollinger Bands, ATR), Volume analysis (distribution days), Relative Strength (RS) comparisons, and fundamental/analyst snapshot metrics.
- **Data Missing:** Real-time order book depth, broader market (Nifty 50) health overlay (only infrastructure benchmark provided), and short interest/options positioning data.
- **Confidence Level: High**. The provided report is exceptionally comprehensive, offering a 360-degree view of price action, volume footprints, momentum divergence, and multi-timeframe trend alignment, which is more than sufficient for formulating an intermediate-term positional trade.

Step 2: Analyze the Setup

- **Price Structure & Trend:** NTPC is in a clear, established long-term uptrend, trading well above its 200-day EMA (344.99). However, the intermediate-term structure is currently corrective. Price (375.65) has recently slipped below the 20-day EMA (376.64) and is hovering in the lower half of the Bollinger Bands.
- **Momentum:** Momentum is currently a headwind. The stock is classified as a "Weakening Leader" in Relative Strength. The daily MACD is bearish (Line: 2.66 < Signal: 4.31) with a strengthening negative histogram and a recently confirmed bearish divergence (March 12). RSI is entirely neutral at 50.85.
- **Volume:** A significant red flag for immediate entry is the cluster of recent "Distribution Days" noted throughout February and March. This indicates institutional profit-taking or selling pressure near the highs.
- **Confluence:** The convergence of a bearish MACD, loss of the 20-day EMA, multiple distribution days, and weak short-term fundamental QoQ metrics (-2.59% Revenue, -8.68% Net Income) suggests the stock is vulnerable to a deeper pullback or extended sideways consolidation before resuming its primary uptrend. The next logical dynamic support is the 50-day EMA at 366.73.

Step 3: Formulate the Recommendation

NO, you should not enter this stock right now.

Why Invalid: Entering immediately exposes you to intermediate-term downward momentum and institutional distribution. The stock has lost its short-term trend support (20 EMA) and lacks the bullish catalyst required to trigger a high-probability 1-4 month swing trade. Risk-averse trading dictates waiting for either a deeper mean-reversion to major support or a confirmed reclaim of short-term momentum.

Here is the conditional plan to monitor for a safer entry:

- **Condition to Buy:** Wait for the stock to successfully test and reject the 50-day EMA (~366.70) with a bullish reversal candlestick, OR wait for a daily close back above the 20-day EMA and the Middle Bollinger Band with higher-than-average volume and the MACD histogram ticking positive.
- **Entry Price:** INR 378.50 (Hypothetical trigger-buying the confirmed reclaim of the 20-day EMA to ensure the pullback is over).
- **Stop Loss:** INR 364.00 (Hard stop placed just below the 50-day EMA and recent consolidation lows, risking roughly 3.8%).
- **Take Profit:** INR 424.00 (Hypothetical target based on analyst consensus and prior swing extensions, representing a ~12% upside that perfectly aligns with your 5%-15% mandate, offering an attractive 1:3 Risk/Reward ratio).

© 2026 Stock Research. All Rights Reserved.

Candlestick Classification Analysis

Based on the provided Candlestick Classification chart (Page 21), the statistical summary (Page 20), and the exact price action algorithm you detailed, here is a professional interpretation of NTPC.NS's current market dynamics and a prediction for future price movement.

1. Current State: The Phase of Indecision

According to the summary on Page 20, the **Latest Classification is "No Control" (0)**, and the **Recent Trend Score (10-day average) is exactly 0.00**.

Looking at the far right of the chart (March 2026), we see a cluster of grey ("No Control") and light red ("Seller Control") candles. Applying your algorithm, this means:* **Small Bodies / Wicks:** The daily trading ranges (relative to ATR) have compressed. Buyers and sellers are repeatedly pushing the price intraday, but it is closing near its opening levels (long wicks, small bodies). * **Volume Contraction:** The volume bars in the lower pane during this recent top-level consolidation are noticeably lower than the volume seen during the preceding uptrend. By your rules (Step 4), low volume acts as a dampener, downgrading any moderate bearish or bullish price action into the "No Control" (0) category.

2. Contextual Analysis: How We Got Here

To predict the future, we must look at the structure that led to this indecision:* **The Breakout (Jan - Feb):** Prior to this current pause, there was a fierce rally from the ~320 level up to ~390. During this leg up, the chart printed several light green (**Buyer Control, +1**) and highly notable dark green (**Buyer Strong Control, +2**) candles. * **Algorithmic Confirmation:** These dark green candles featured large bodies (>1.5 ATR), closes near the high, and most importantly, high volume spikes (validating Step 4: institutional participation). * **Lack of Aggressive Distribution:** Since hitting the peak near 390, the stock has pulled back, but there are **zero "Seller Strong Control" (-2, dark red)** candles on the way down. The pullback is strictly "Seller Control" (-1) or "No Control" (0).

3. Future Price Prediction

As a seasoned price action trader, the interpretation of this specific pattern-a strong, high-volume impulsive move upward followed by a low-volume, low-conviction ("No Control") consolidation-is a **Bullish Continuation Pattern** (often referred to as a bullish flag or high-tight consolidation).

Prediction: The probability favors an UPWARD resolution.* **The Bullish Thesis:** The buyers showed immense conviction (high volume, +2 scores) to push the price to 390. The current "No Control" phase simply indicates that buyers are taking a breather and absorbing profit-taking. Crucially, sellers are failing to step in with any real conviction; if institutions were dumping the stock, your algorithm would be detecting high-volume, wide-range dark red candles (-2). The lack of them suggests weak supply.* **The Expected**

© 2026 Stock Research. All Rights Reserved.

Move: I expect the price to hold current levels (~370-375) as a higher low. Once this low-volume "No Control" phase exhausts the remaining weak sellers, the price is highly likely to break back above the 390 high and continue its macro uptrend.

Actionable Trading Plan

Since the 10-day trend score is currently 0.00, entering blindly right now exposes you to choppy, sideways action. Here is how to trade the classification system:* **The Trigger:** Wait for a new **Buyer Control (+1)** or **Buyer Strong Control (+2)** (light or dark green) candle to print around the current 375 support level or breaking above the recent local highs. * **The Validation:** Ensure this trigger candle is accompanied by a volume spike (>1.3x average). This will confirm that institutional buyers have finished resting and have stepped back in to initiate the next leg up.* **Invalidation (Bearish Scenario):** The bullish thesis is completely voided if a **Seller Strong Control (-2, dark red)** candle prints on high volume, closing near its lows and breaking below the 365-370 support zone. This would indicate a sudden, violent shift in institutional sentiment from "resting" to "distributing."

News & Analyst Targets

As a stock research analyst, here is the latest analysis and information regarding NTPC Ltd. and its subsidiary NTPC Green Energy Ltd., for the week ending March 28, 2026:

1) Latest News for NTPC This Week

- **Major Renewable Power Deal for Data Centers:** On March 24, 2026, NTPC Green Energy (NGEL) signed a pact with Nxtra Data (Bharti Airtel's data center arm) to supply round-the-clock green energy to Nxtra's data centers. This supports NGEL's target to reach 60 GW of renewable capacity by FY32.
- **Tariff Approval for 1.5 GW Solar Projects:** On March 24, 2026, the Central Electricity Regulatory Commission (CERC) approved tariffs of INR 2.68/kWh and INR 2.69/kWh for NTPC's 1,500 MW interstate transmission system (ISTS)-connected solar projects.
- **Regulatory & Safety Initiatives:** On March 26, 2026, NTPC collaborated with the Central Electricity Authority (CEA) to conduct a Regional Workshop in Visakhapatnam focused on grid safety, renewable energy integration, and cybersecurity in power operations.
- **Capacity Expansion:** NTPC Green recently achieved commercial operations for a 270 MW section of the Khavda-II Solar PV Project in Gujarat, bringing the group's total installed capacity to over 9.56 GW.
- **Corporate Moves:** NTPC closed its trading window on March 23, 2026, ahead of its upcoming financial results for the quarter and year ending March 31, 2026.

2) Upgrades and Downgrades from Brokerages

- **NTPC Ltd:**
  - **FundsIndia** upgraded its price target for NTPC Ltd. to INR 450 (maintaining a "Buy" rating) on March 23, 2026.
  - **StockInvest.us** downgraded its technical analysis conclusion for NTPC from a "Buy" to a "Hold" on March 27, 2026, citing recent short-term weaknesses and negative MACD signals in its trading pattern.
- **NTPC Green Energy Ltd:**
  - **Bernstein** initiated coverage on NTPC Green Energy on March 25, 2026, with an **"Underperform"** rating and a price target of INR 80. The brokerage highlighted that the most promising investments

© 2026 Stock Research. All Rights Reserved.

currently lie in thermal and storage segments rather than purely renewable players trading at high valuations.
- **MarketsMojo** recently upgraded its technical rating for NTPC Green Energy to "Hold" from a previous "Sell" due to recovering technical momentum, though analysts remain cautious about the company's exceptionally high P/E multiples compared to industry peers.

3) Indirect and Direct News Impacting NTPC

- **Data Center Boom Driving Green Demand:** India's data center capacity is projected to double to around 2 GW by 2026. This massive energy demand requires uninterrupted, sustainable power, creating a highly lucrative annuity revenue stream for NTPC's renewable divisions.
- **Geopolitical Tensions & Oil Price Surge:** With the widening US-Iran geopolitical conflicts sending global oil prices surging in mid-March, analysts note that domestic power stocks like NTPC are acting as a safe haven. The power sector offers annuity income and is insulated from global crude oil price shocks.
- **Weather Dynamics:** A significant heatwave drove a massive rally in power stocks earlier in March. However, recent forecasts of rain and storms caused some cooling off and profit booking in power equities like NTPC and Tata Power.
- **Sector-Wide Capacity Aggression:** Global brokerages like Morgan Stanley highlighted Indian power stocks as prime investment candidates due to aggressive national capacity expansion spanning thermal, renewables, and transmission. NTPC's dual dominance in traditional thermal and booming renewables places it directly in this sweet spot.

4) Latest Analyst and Brokerage Targets for NTPC

The consensus average share price target for NTPC Ltd. from analysts is currently around **INR 412.67**, which represents a roughly 9.8% upside from its current trading levels near INR 375.65.

Here is a summary table of the latest targets from the analyst community:

Brokerage / Analyst	Stock	Rating	Price Target (INR)	Date / Status
FundsIndia	NTPC Ltd.	Buy	450.00	Upgraded target on Mar 23, 2026
ICICI Direct	NTPC Ltd.	Buy	440.00	Active
Motilal Oswal	NTPC Ltd.	Neutral	393.00	Target Met / Active
Axis Direct	NTPC Ltd.	Buy	390.00	Target Met / Active
Bernstein	NTPC Green Energy	Underperform	80.00	Initiated on Mar 25, 2026

(Note: NTPC Ltd. continues to command strong "Buy" ratings due to reliable earnings, whereas its renewable arm, NTPC Green Energy, is facing valuation scrutiny from firms like Bernstein.)

Stock Detailed Analysis Report

NTPC.NS

Current Price: ₹375.65

Generated: 2026-03-28 11:54

NTPC.NS - 3 Year Daily Price Chart

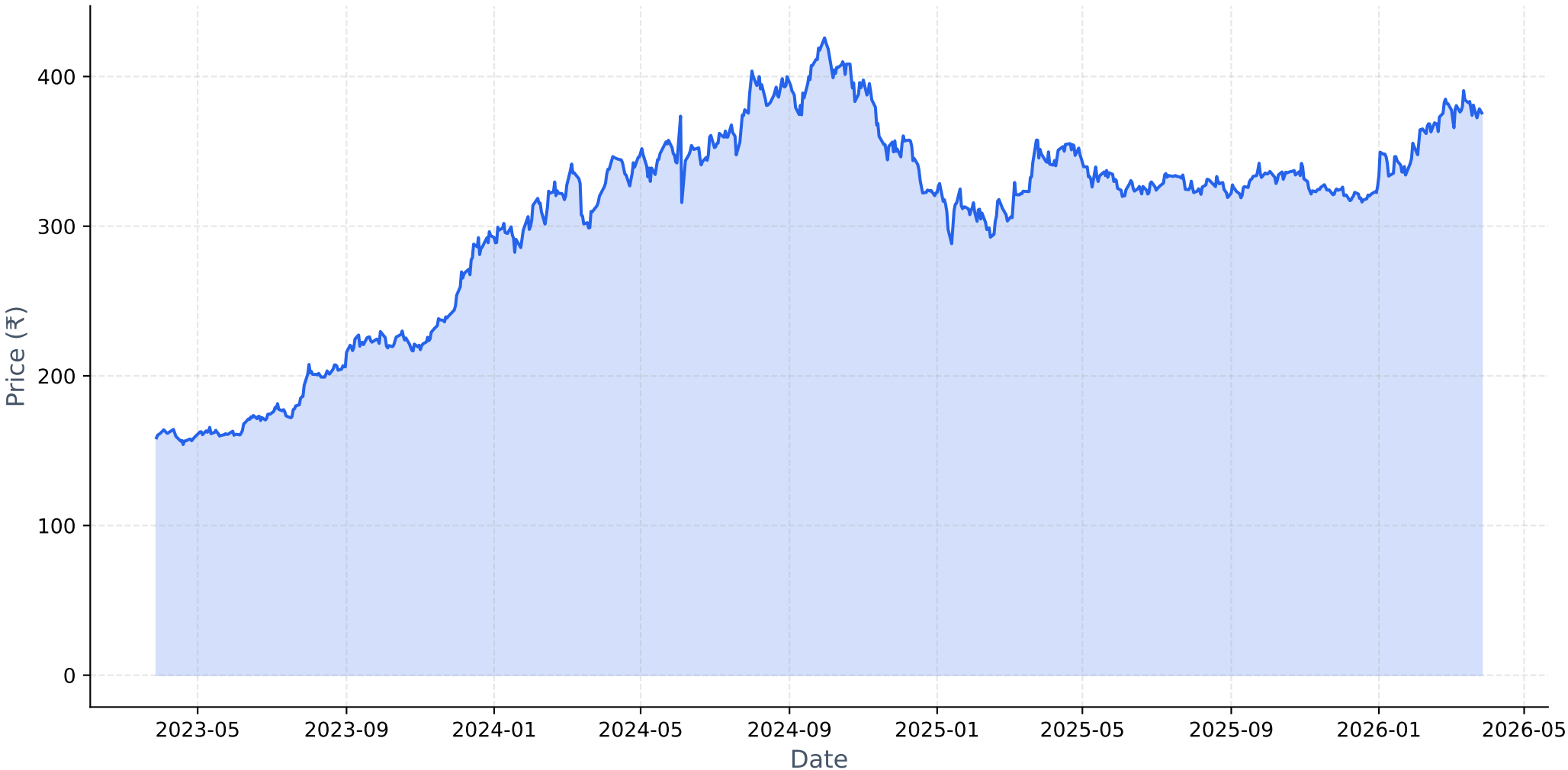

Long-term Fundamental Analysis (4 Years)

Metric	Is Growing?	Accelerating?	1Y Growth	3Y CAGR
Revenue	Yes	No	5.39%	12.35%
Net Income	Yes	Yes	12.54%	11.99%
ROE	Yes	No	-1.74%	1.09%
EPS	Yes	Yes	12.58%	11.99%

Short-term Fundamental Analysis (6 Quarters)

Metric	Is Growing?	Recent QoQ	Avg QoQ
Revenue	Yes	-2.59%	0.69%
Net Income	Yes	-8.68%	4.15%
ROE	Yes	31.91%	31.91%
EPS	No	-8.71%	-5.49%

NTPC.NS - Relative Strength Analysis

═══ OVERVIEW ═══:	
Benchmark Index:	^CNXINFRA
Sector:	Infra
Classification:	**Weakening Leader**
RS Score:	58.3/100
:	
═══ RS RATIOS ═══:	
1M RS:	**1.085 [Leader]**
3M RS:	**1.296 [Strong]**
6M RS:	**1.179 [Leader]**
1Y RS:	**1.041 [Leader]**
:	
═══ TURNAROUND ANALYSIS ═══:	
Turnaround Status:	**Not Detected**
:	
SIGNAL CRITERIA::	
✗ **Emerging RS:**	**Not accelerating**
✗ **Medium-term Lagging:**	**Not lagging**
✓ **Performance Improving:**	3M (+17.1%) > 6M (+12.5%)

Relative Strength Analysis: NTPC.NS vs ^CNXINFRA
Classification: Weakening Leader

Price Performance Comparison (Normalized)

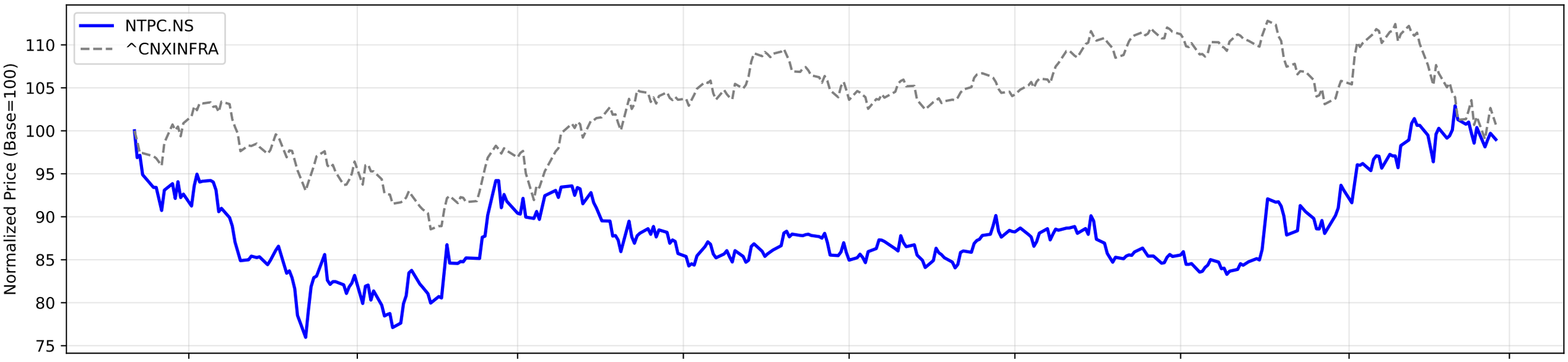

RS Ratio Trends (Multiple Timeframes)

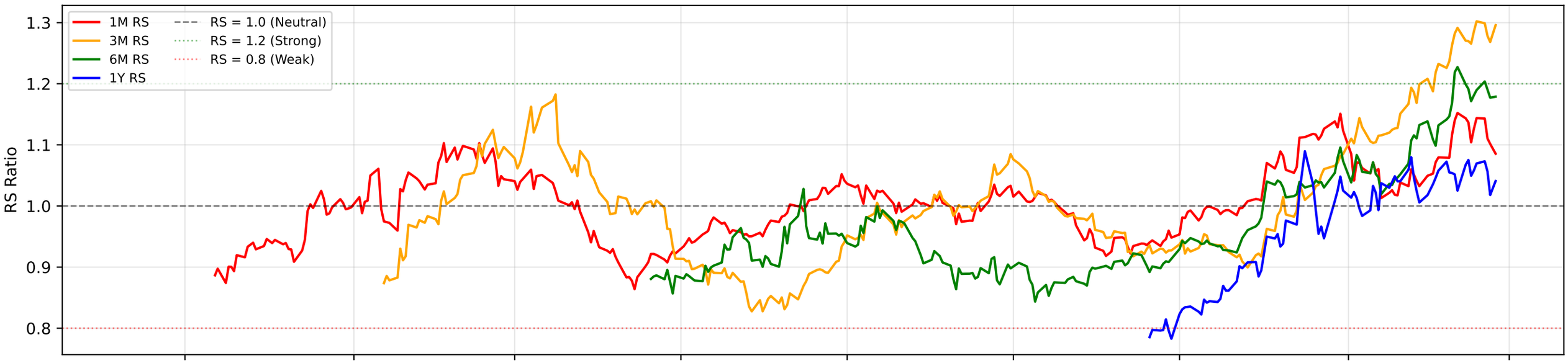

RS Composite Score Timeline

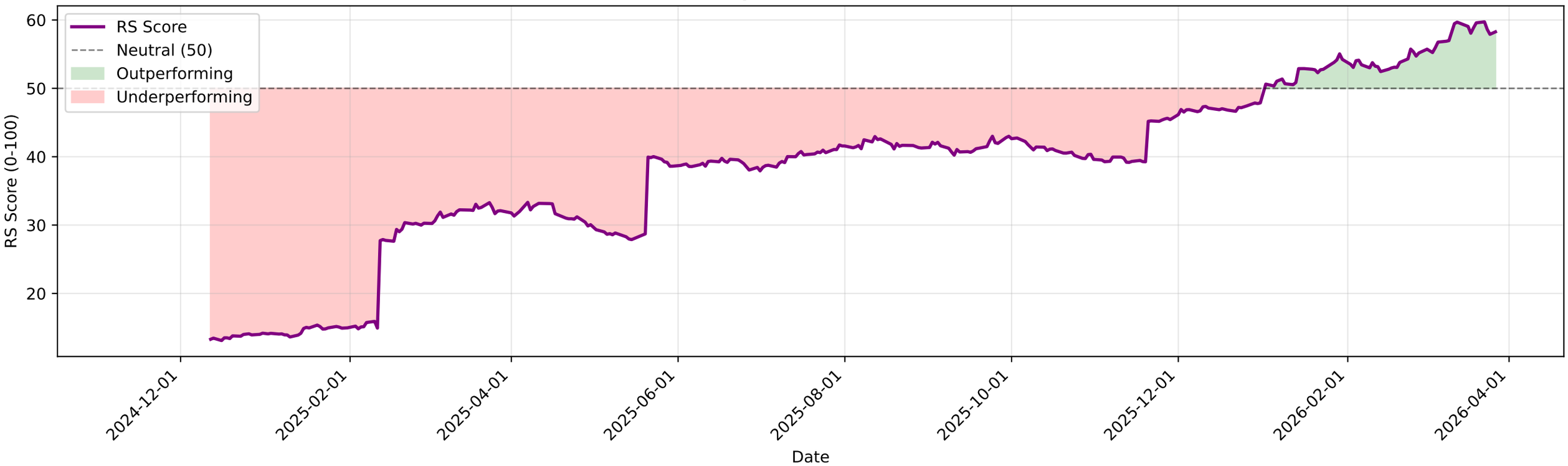

NTPC.NS - EMA Crossover Summary

EMA 20:	376.64
EMA 50:	366.73
EMA 200:	344.99
Trend Status:	**Strong Uptrend**
Golden Cross Date:	2026-01-16 00:00:00+05:30
Golden Cross Price:	343.75

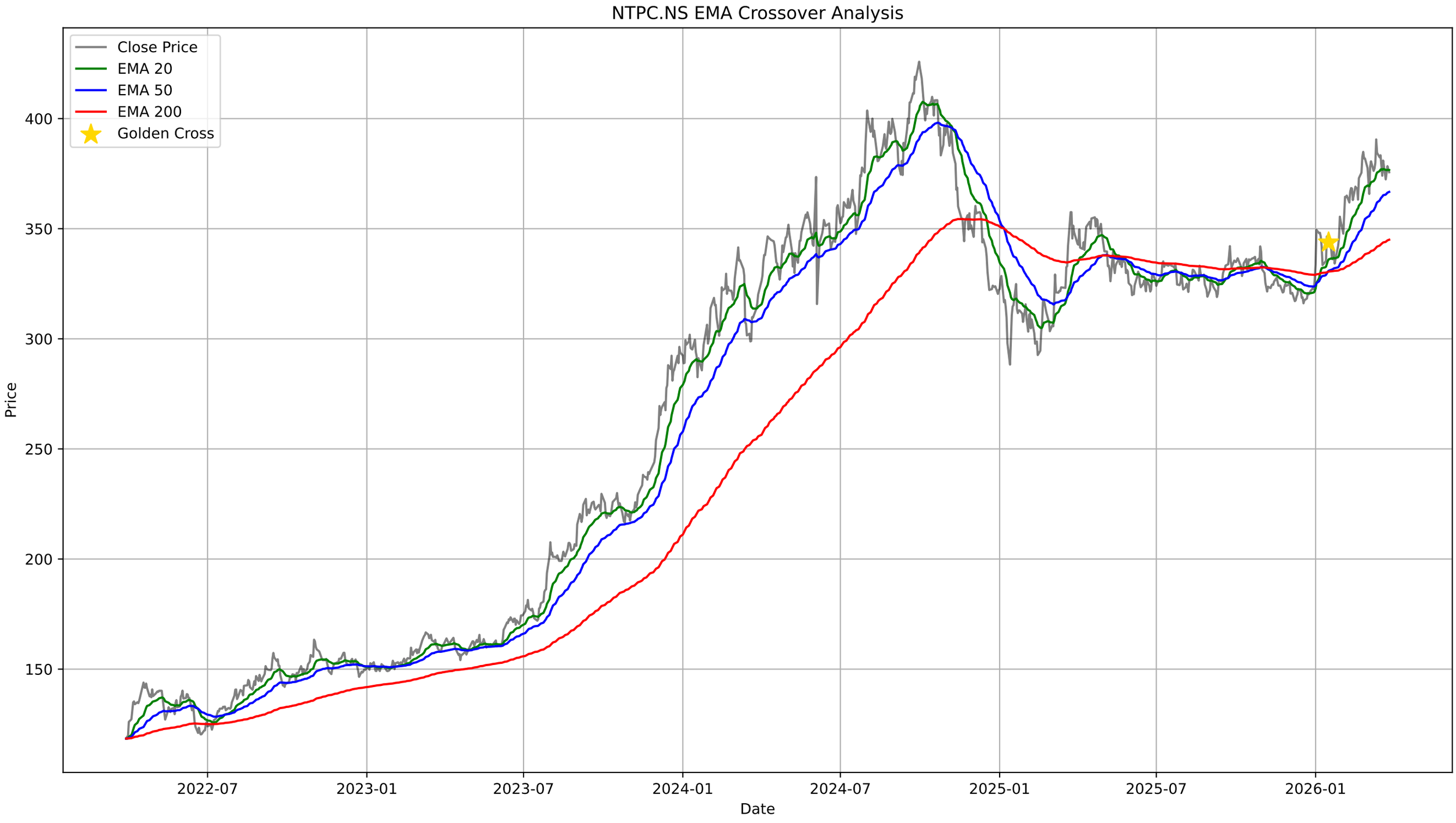
NTPC.NS EMA Crossover Analysis
Close Price
EMA 20
EMA 50
EMA 200
Golden Cross
Price
400
350
300
250
200
150
2022-07
2023-01
2023-07
2024-01
2024-07
2025-01
2025-07
2026-01
Date

NTPC.NS - Bollinger Bands Summary

Current Price:	375.65
Upper Band:	388.99
Middle Band (SMA 20):	378.77
Lower Band:	368.56
%B:	0.3471
Band Width:	0.0540
Status:	Lower Half
Signal:	None

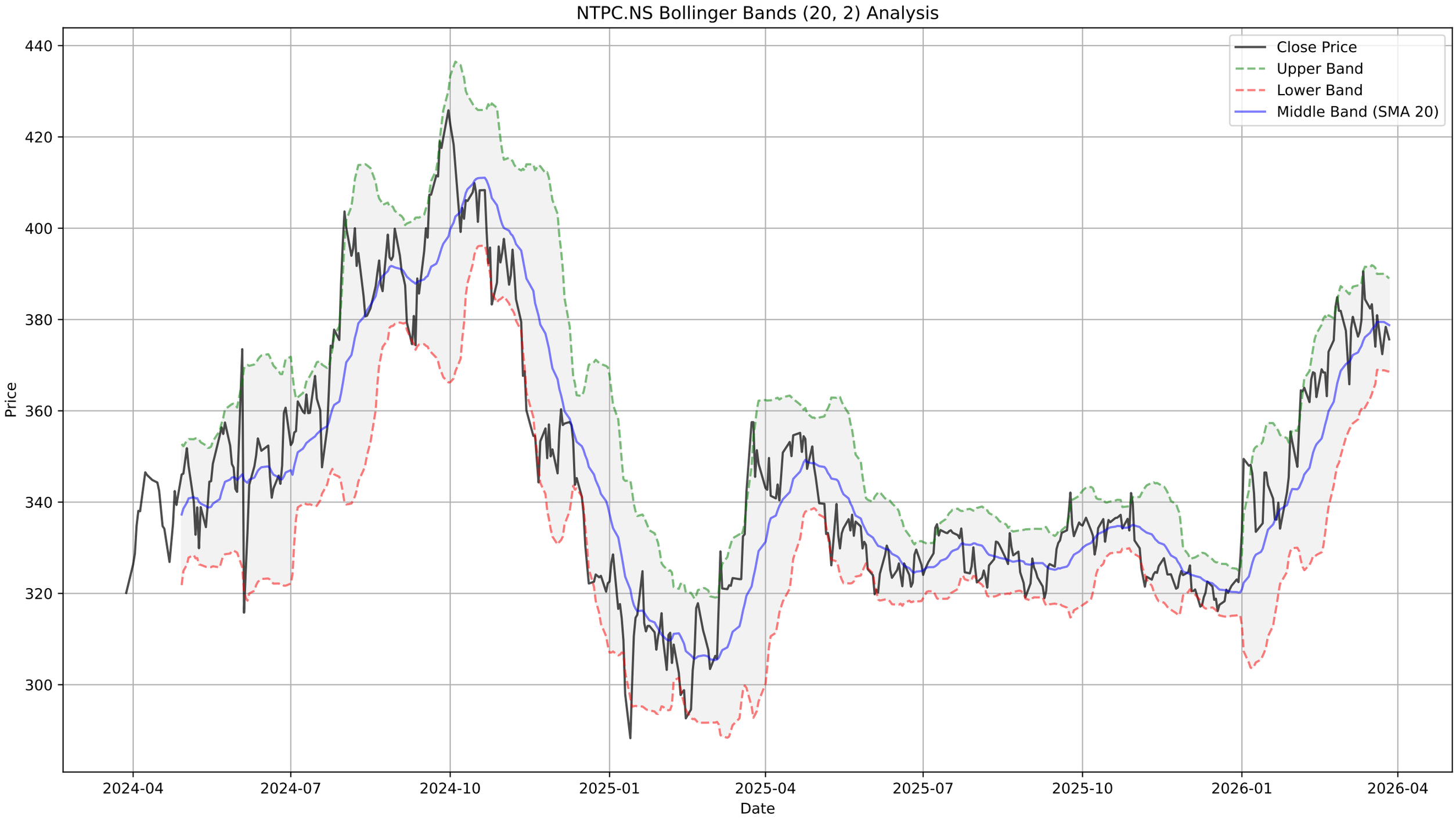
NTPC.NS Bollinger Bands (20, 2) Analysis
Close Price
Upper Band
Lower Band
Middle Band (SMA 20)
Price
Date
440
420
400
380
360
340
320
300
2024-04
2024-07
2024-10
2025-01
2025-04
2025-07
2025-10
2026-01
2026-04

NTPC.NS - Supertrend Summary

Status:	**UPTREND (Buy)**
Supertrend Value:	357.82
Signal Identified On:	2026-03-12

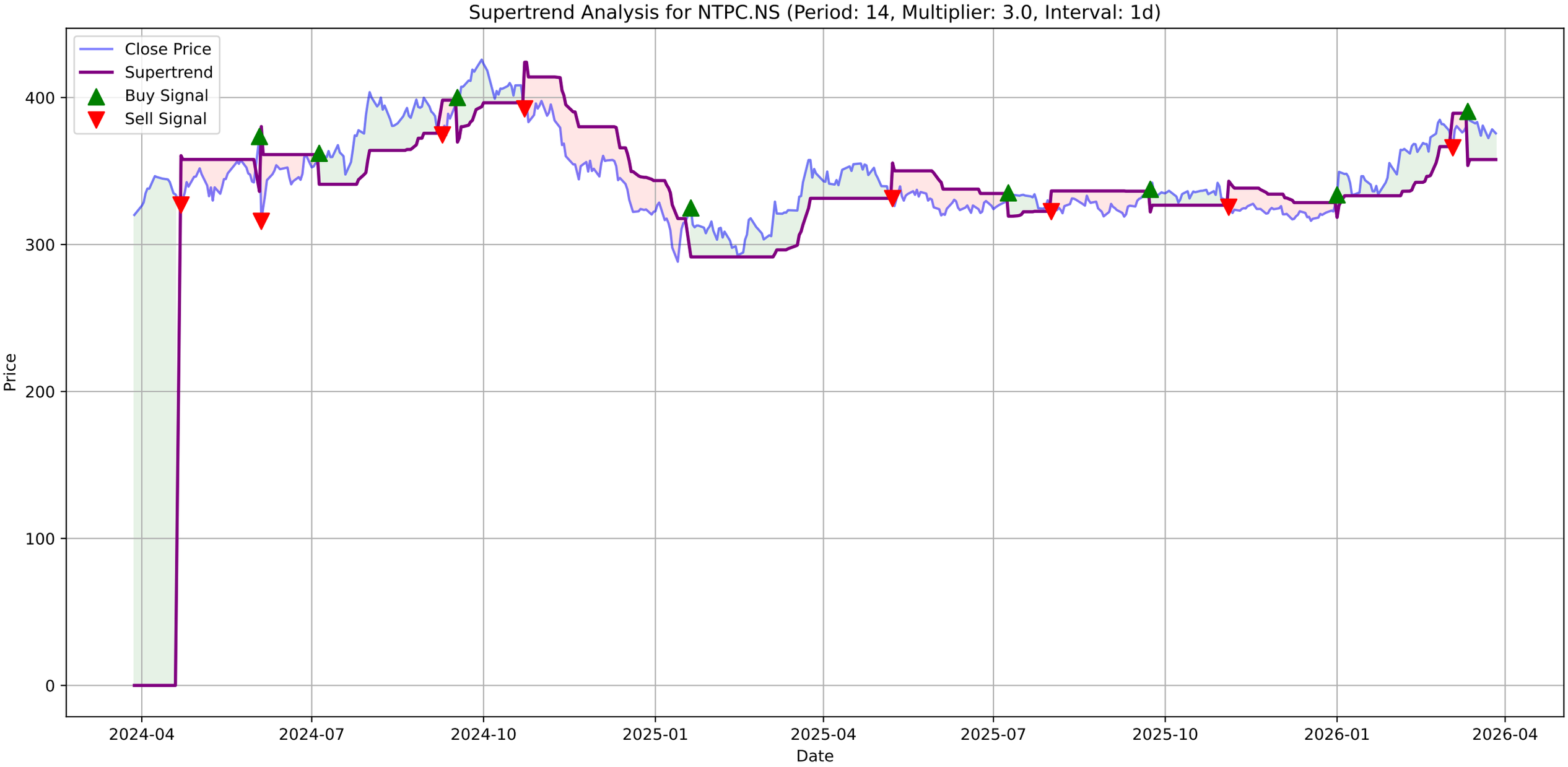
Supertrend Analysis for NTPC.NS (Period: 14, Multiplier: 3.0, Interval: 1d)
Close Price
Supertrend
Buy Signal
Sell Signal
Price
Date
0
100
200
300
400
2024-04
2024-07
2024-10
2025-01
2025-04
2025-07
2025-10
2026-01
2026-04

NTPC.NS - MACD Summary

MACD Line:	2.66
Signal Line:	4.31
Histogram:	-1.65
Trend:	**Bearish**
Momentum:	**Strengthening**
Signal:	None
Divergences Detected:	1
└ **Bearish Divergence:**	Date: 2026-03-12 00:00:00+05:30, Price: 390.55

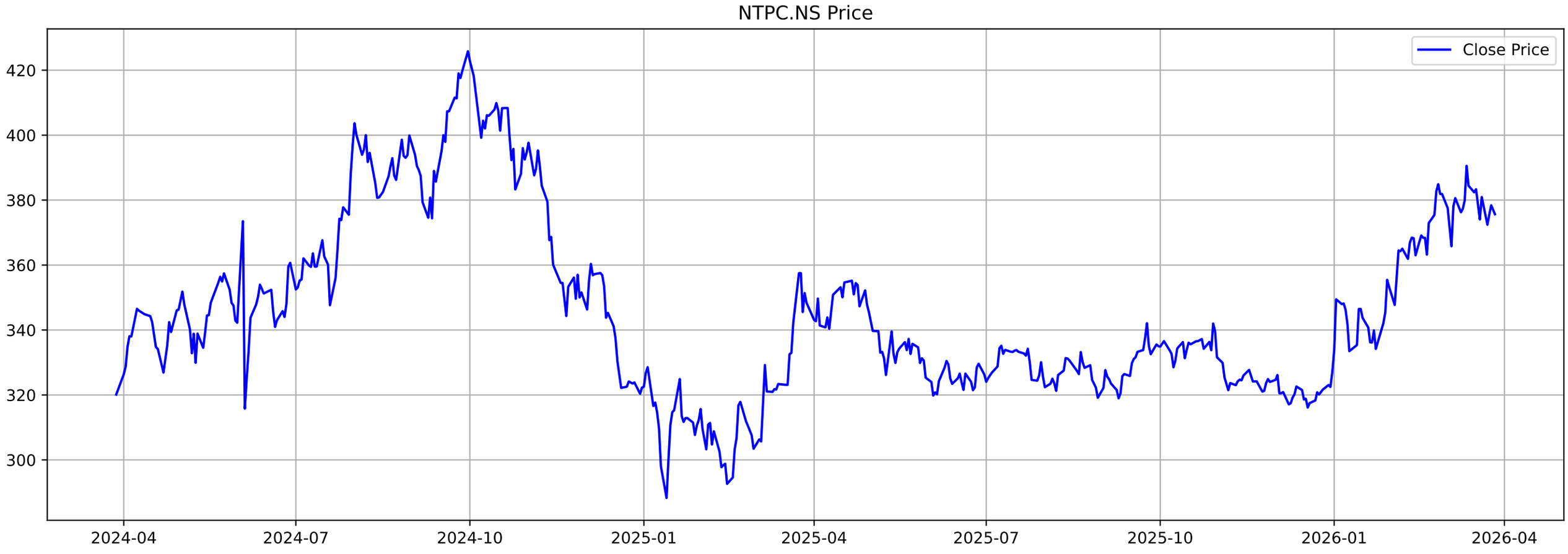
NTPC.NS Price
Close Price
420
400
380
360
340
320
300
2024-04
2024-07
2024-10
2025-01
2025-04
2025-07
2025-10
2026-01
2026-04

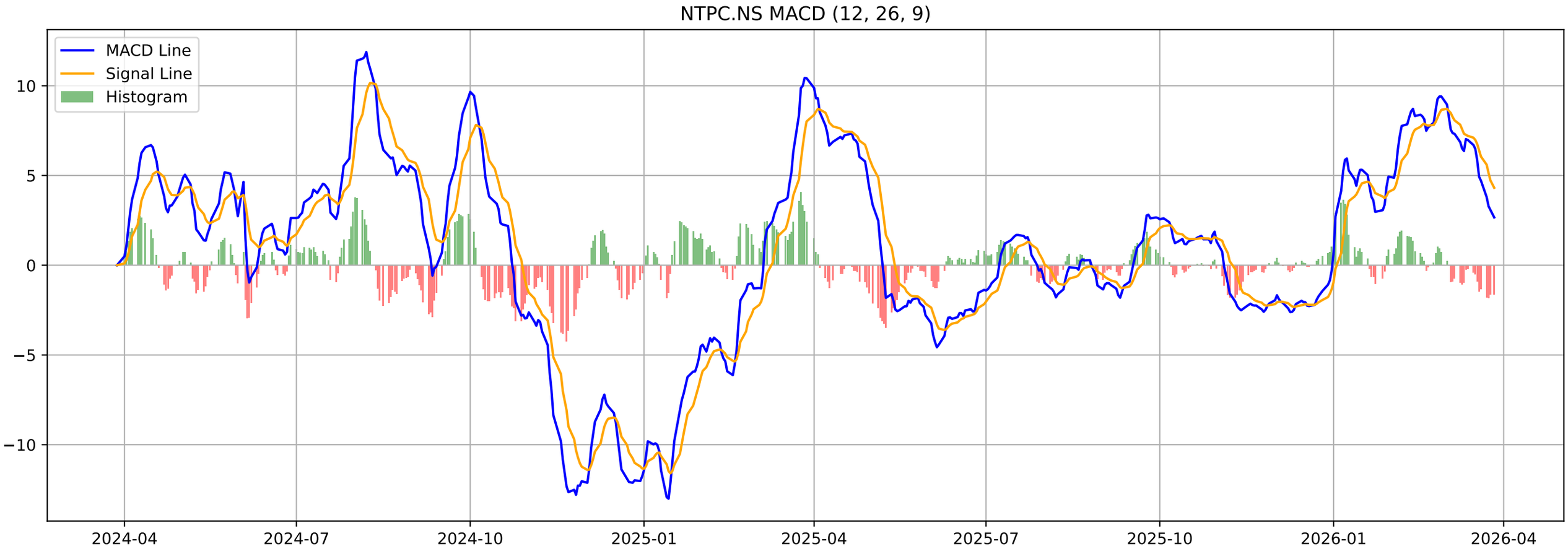
NTPC.NS MACD (12, 26, 9)
MACD Line
Signal Line
Histogram
10
5
0
−5
−10
2024-04
2024-07
2024-10
2025-01
2025-04
2025-07
2025-10
2026-01
2026-04

NTPC.NS - Volatility Squeeze Summary

BB Width:	0.0540
ATR:	9.3429
Total Signals:	2
Signal 1:	BB Squeeze + ATR Contraction at 2025-12-31 00:00:00+05:30 (Pr
Signal 2:	ATR Contraction at 2026-01-01 00:00:00+05:30 (Price: 333.78)

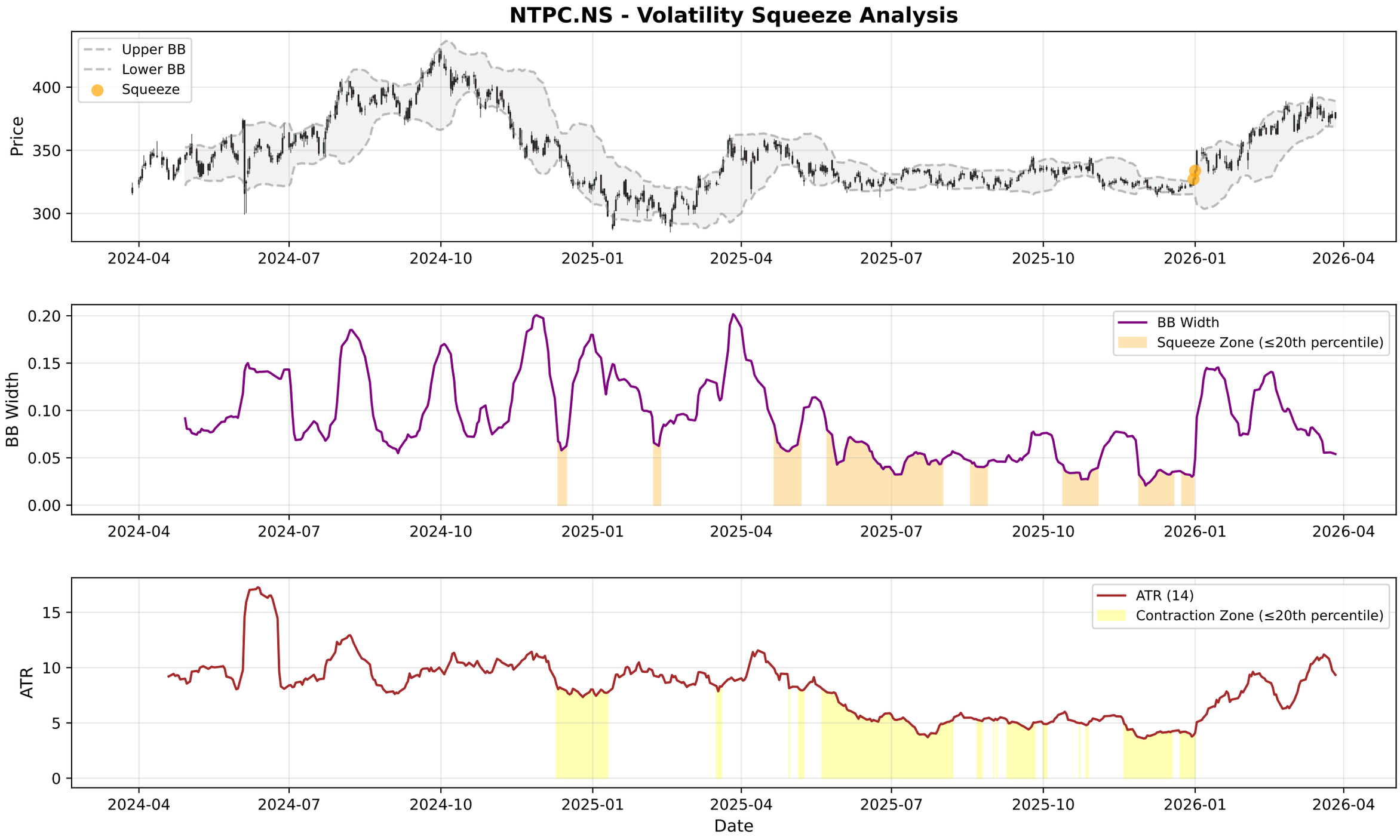
NTPC.NS - Volatility Squeeze Analysis
Upper BB
Lower BB
Squeeze
Price
400
350
300
2024-04
2024-07
2024-10
2025-01
2025-04
2025-07
2025-10
2026-01
2026-04
BB Width
0.20
0.15
0.10
0.05
0.00
BB Width
Squeeze Zone (≤20th percentile)
ATR
15
10
5
0
ATR (14)
Contraction Zone (≤20th percentile)
Date

NTPC.NS - RSI-Volume Summary

Current RSI:	50.85
Current Volume:	20263654
Volume MA 20:	14166392
Bullish Divergences:	2
Bearish Divergences:	1
Bullish Div 1:	Date: 2025-09-09 00:00:00+05:30, Price: 318.96
Bullish Div 2:	Date: 2025-12-18 00:00:00+05:30, Price: 316.11
Bearish Div 1:	Date: 2024-05-24 00:00:00+05:30, Price: 357.44

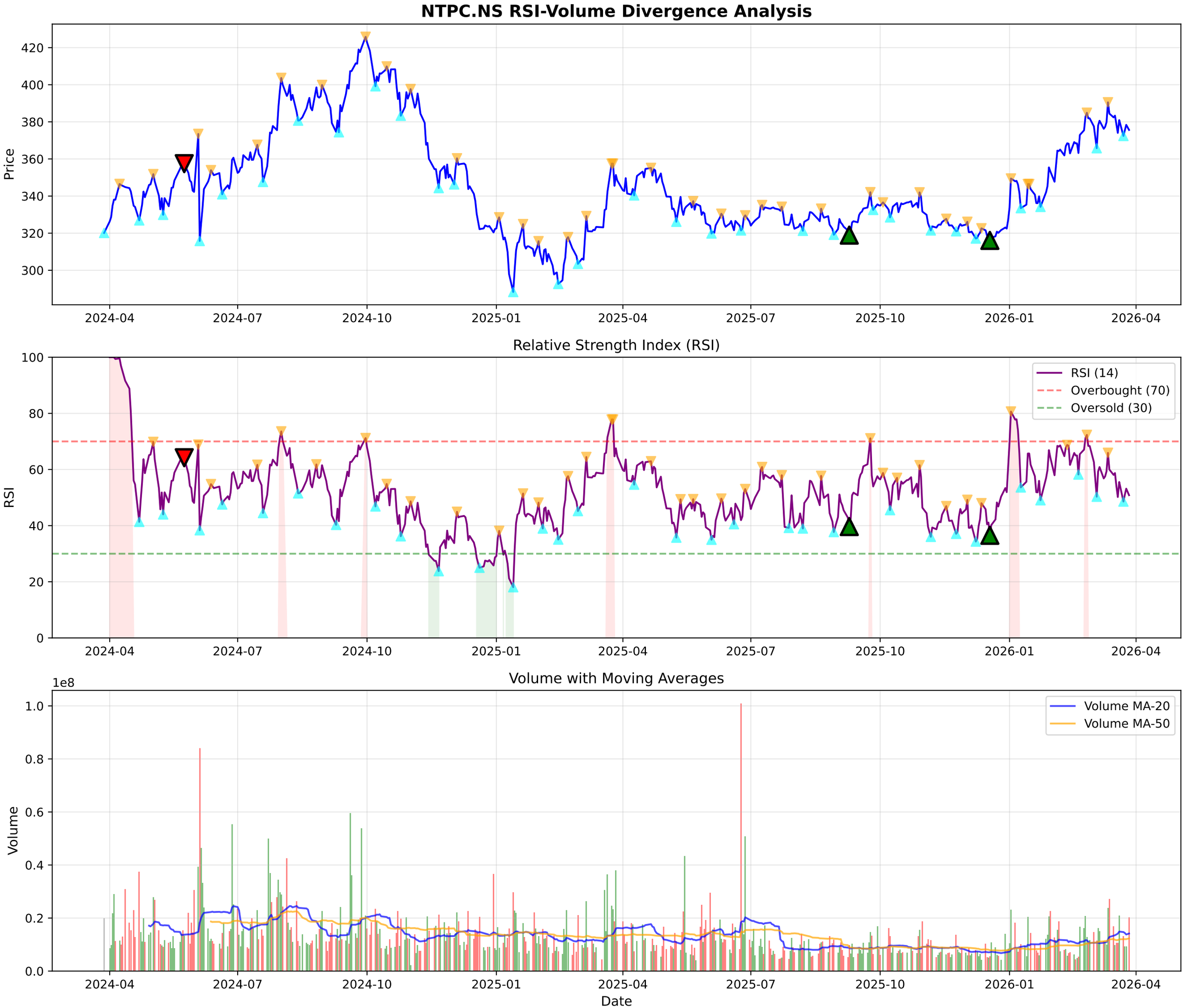
NTPC.NS RSI-Volume Divergence Analysis
Price
Relative Strength Index (RSI)
RSI
RSI (14)
Overbought (70)
Oversold (30)
Volume with Moving Averages
Volume
1e8
Volume MA-20
Volume MA-50
Date
2024-04
2024-07
2024-10
2025-01
2025-04
2025-07
2025-10
2026-01
2026-04

NTPC.NS - Volume Analysis

═══ VOLUME ANALYSIS ═══:

Status:	**49 Signals Detected**
:	
2026-02-05 [-]:	Distribution Day
2026-03-02 [-]:	Distribution Day
2026-03-09 [-]:	Distribution Day
2026-03-16 [-]:	Distribution Day
2026-03-27 [-]:	Distribution Day

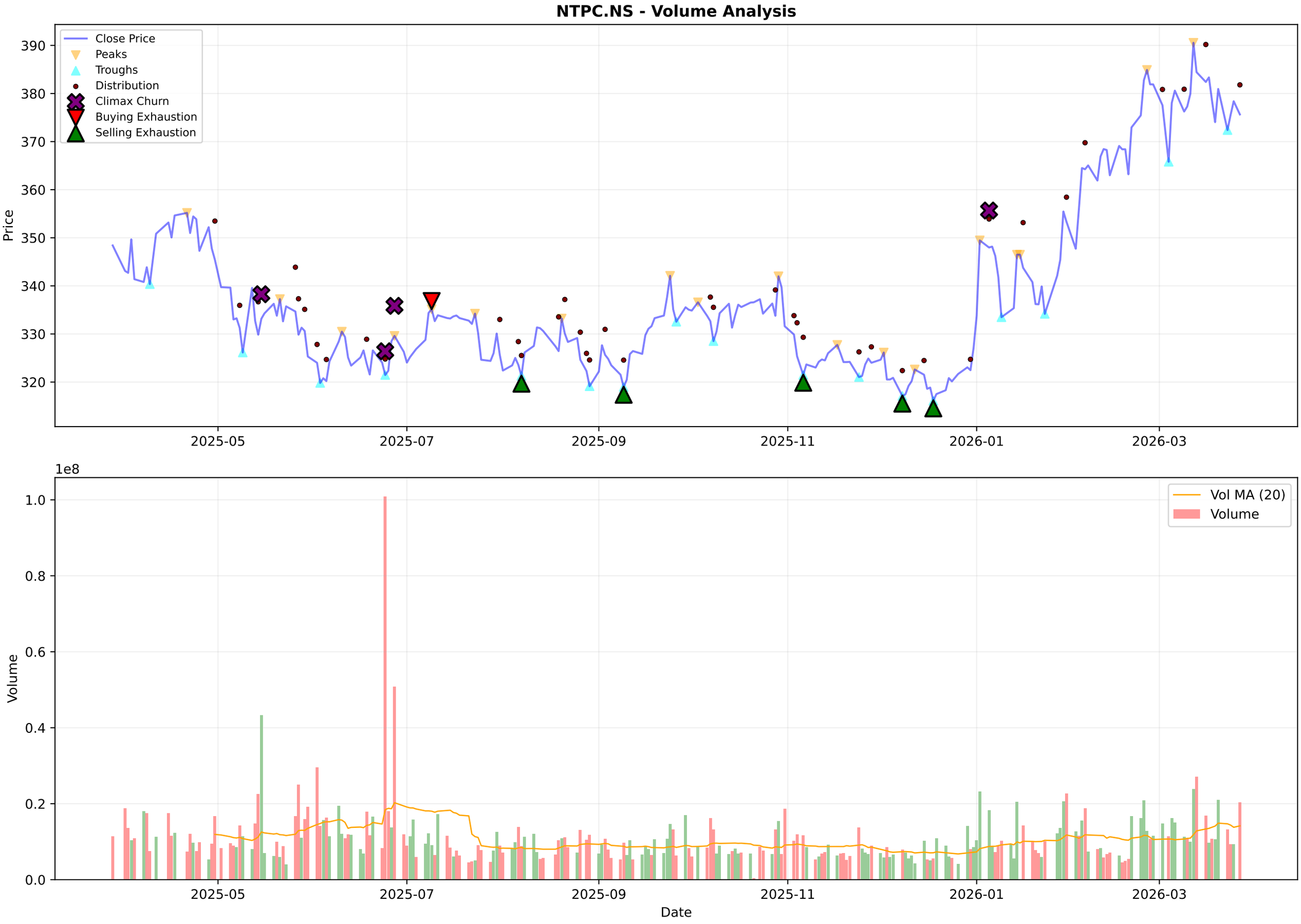
NTPC.NS - Volume Analysis
Close Price
Peaks
Troughs
Distribution
Climax Churn
Buying Exhaustion
Selling Exhaustion
Price
390
380
370
360
350
340
330
320
2025-05
2025-07
2025-09
2025-11
2026-01
2026-03
1e8
1.0
0.8
0.6
0.4
0.2
0.0
Volume
Vol MA (20)
Volume
Date

NTPC.NS - Candlestick Classification Summary

═══ CANDLESTICK CLASSIFICATION ═══:	
Latest Classification:	**No Control**
Recent Trend Score (10-day avg):	0.00
:	
Distribution:	
No Control:	106
Seller Control:	62
Buyer Control:	54
Buyer Strong Control:	4
Seller Strong Control:	2

NTPC.NS - Candlestick Classification
Seller Strong Control
Seller Control
No Control
Buyer Control
Buyer Strong Control
Price
390
380
370
360
350
340
330
320
310
1e7
Volume
2.5
2.0
1.5
1.0
0.5
0.0
2025-07-08
2025-08-01
2025-08-29
2025-09-24
2025-10-21
2025-11-18
2025-12-12
2026-01-08
2026-02-04
2026-03-02
Date

Multi-Timeframe Supertrend Analysis

Timeframe	Status	Value	Last Price	Signal Date
1 Week	**UPTREND (Buy)**	343.65	375.65	2025-12-29
1 Day	**DOWNTREND (Sell)**	392.34	375.65	2026-03-04
15 Min	**UPTREND (Buy)**	374.47	378.6	2026-03-27

Multi-Timeframe MACD Analysis

Timeframe	Trend	Momentum	Signal
1 Week	**Bullish**	Weakening	No Signal
1 Day	**Bearish**	Strengthening	No Signal
15 Min	**Bullish**	Weakening	Bullish Crossover (Buy)

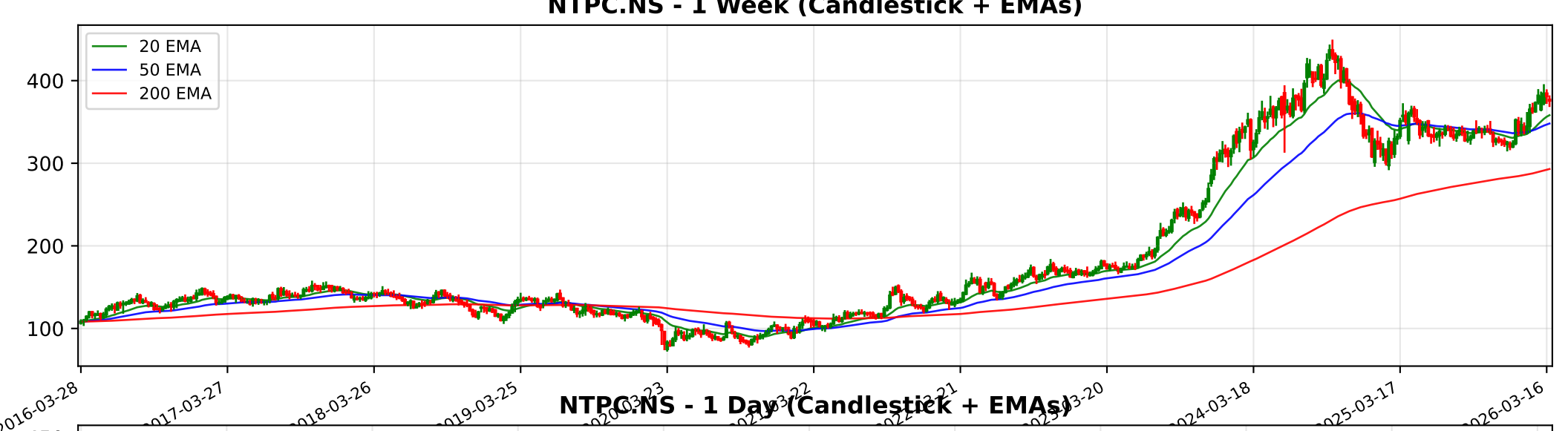
NTPC.NS - 1 Week (Candlestick + EMAs)
20 EMA
50 EMA
200 EMA
400
300
200
100
2016-03-28
2017-03-27
2018-03-26
2019-03-25
2024-03-18
2025-03-17
2026-03-16

NTPC.NS - 1 Day (Candlestick + EMAs)
20 EMA
50 EMA
200 EMA
450
425
400
375
350
325
300
2024-03-28
2024-06-12
2024-08-23
2024-11-01
2025-10-29
2026-01-08
2026-03-20

NTPC.NS - 15 Min (Candlestick + EMAs)
20 EMA
50 EMA
200 EMA
390
380
370
360
350

Trendlyne Snapshot - NTPC_main

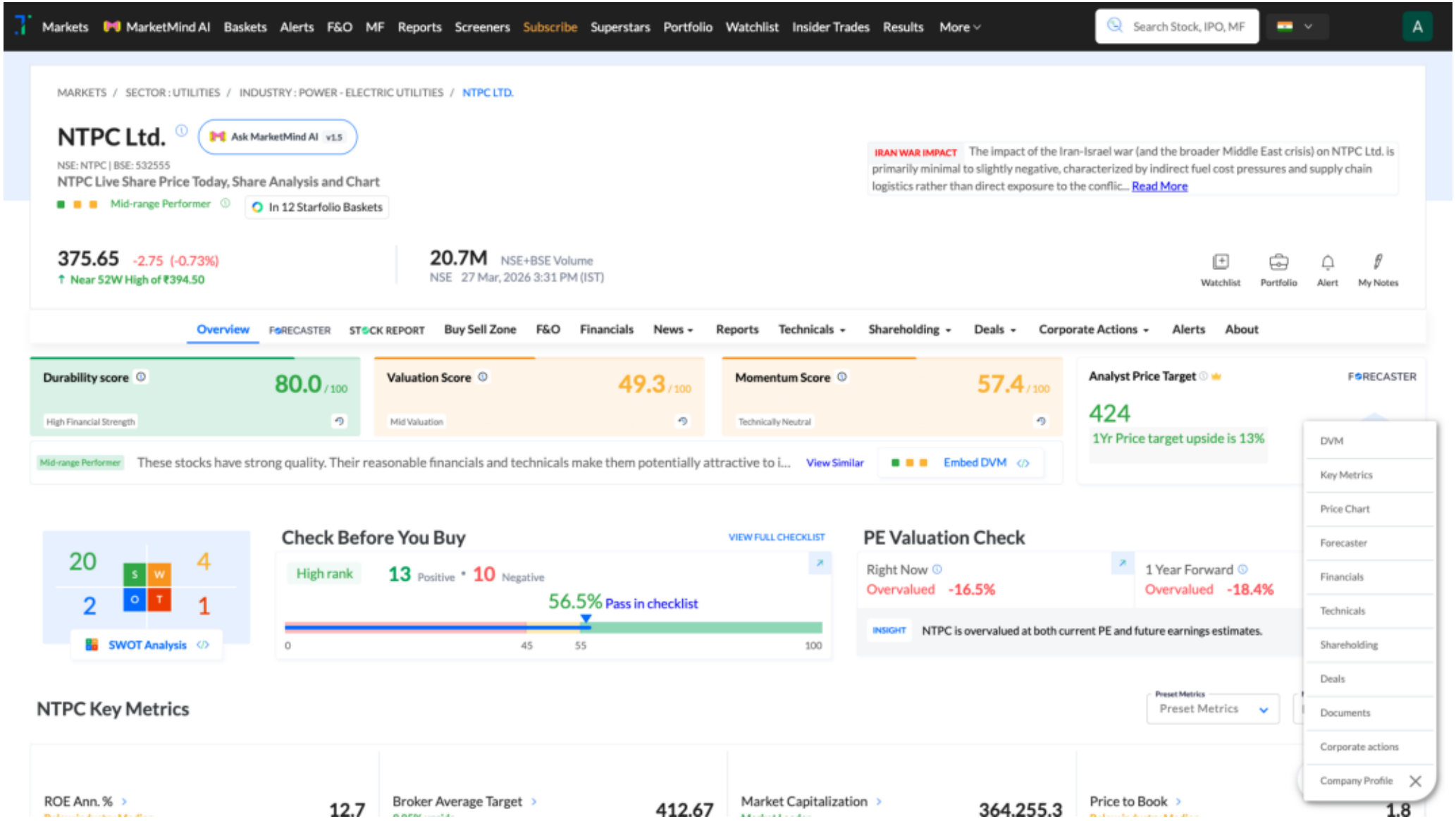

Trendlyne Snapshot - NTPC_forecaster

Markets | MarketMind AI | Baskets | Alerts | F&O | MF | Reports | Screeners | Subscribe | Superstars | Portfolio | Watchlist | Insider Trades | Results | More

Search Stock, IPO, MF

MARKETS / SECTOR : UTILITIES / INDUSTRY : POWER - ELECTRIC UTILITIES / NTPC LTD.

NTPC Ltd.

NSE: NTPC | BSE: 532555

Mid-range Performer

In 12 Starfolio Baskets

Download real time STOCK REPORT

375.65 -2.75 (-0.73%)

↑ Near 52W High of ₹394.50

20.7M NSE+BSE Volume

NSE 27 Mar, 2026 3:31 PM (IST)

Watchlist | Portfolio | Alert | My Notes

Overview | FORECASTER | STOCK REPORT | Buy Sell Zone | F&O | Financials | News | Reports | Technicals | Shareholding | Deals | Corporate Actions | Alerts | About

NTPC - NTPC - stock price prediction, stock forecast, target price, analyst ratings from 25 analysts

NTPC has a share price target of Rs 424, revenue growth forecast of 3.9%, and profit growth estimate of 2.4% for FY26, based on top 25 analyst calls.

NTPC FORECASTER - Analyst Estimates

FORECASTER DASHBOARD →

SHARE PRICE TARGET FORECAST

12 MONTH ESTIMATE

↑ HIT NTPC's share price target is above the current price, with an upside of 13.0%

EPS FORECAST

QUARTER | ANNUAL

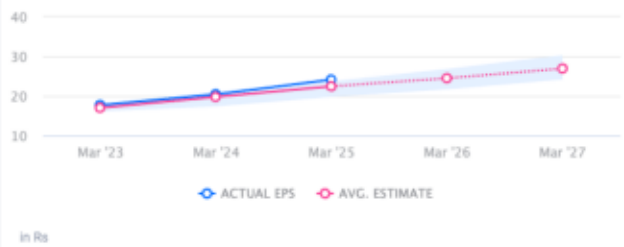

↑ HIT NTPC's EPS was higher than average estimate 3 times in past 3 years

CONSENSUS RECOMMENDATION

25 ANALYST Recommendations

STRONG BUY

The consensus recommendation from 25 analysts for NTPC is STRONG BUY