Strategic Trading Analysis
Step 1: Audit the Data

* **Data Present:** Comprehensive technical and fundamental metrics, including multi-timeframe price charts (Weekly, Daily, 15-Min), Moving Averages (20, 50, 200 EMA), Bollinger Bands, MACD, RSI, Volume Analysis, Supertrend, Relative Strength vs. Sector, Candlestick classification, and basic fundamental growth/valuation summaries.
* **Data Missing:** Institutional ownership trends, broader macroeconomic context, and detailed balance sheet metrics (e.g., debt-to-equity, cash flow strength).
* **Confidence Level:** High. The provided report is highly detailed and offers a complete 360-degree technical view, allowing for a robust assessment of trend, momentum, and volatility.

Step 2: Analyze the Setup

* **Price Structure & Trend:** The stock is currently in a **Strong <font color='#c0392b'>Downtrend</font>** across intermediate timeframes. It has suffered a steep distribution phase, falling from highs near INR 6500 to a recent low of roughly INR 4500. The price (INR 4899.80) is trading significantly below both the 50-day EMA (INR 5226.88) and the 200-day EMA (INR 5567.90). A structural "death cross" (50 EMA crossing below 200 EMA) is actively putting downward pressure on the stock.
* **Momentum:** There are early signs of a short-term relief rally. A bullish divergence was detected on MACD mid-March, and the MACD histogram is currently positive. The price has also managed to reclaim the 20-day EMA (INR 4855.56), and RSI has recovered from oversold territory to near-neutral (47.81).
* **Confluence:** While short-term momentum is improving (indicating a mean-reversion bounce), the primary intermediate trend is heavily bearish. The daily Supertrend remains in a "Sell" state with resistance at INR 5206.69. For a 1-4 month positional trade, taking a long position here is a counter-trend setup ("catching a falling knife") into heavy overhead supply.

Step 3: Formulate the Recommendation

Based on the strong bearish market structure and overhead resistance, the recommendation is <font color='#c0392b'>NO</font>.

Why invalid: As a positional trader seeking a high-probability 5%-15% upside over a multi-month horizon, trading against the primary trend carries outsized risk. The current upward movement is best classified as a short-term relief rally rather than a confirmed trend reversal. Significant overhead resistance (50 EMA, 200 EMA, and Supertrend) makes it highly likely that sellers will step back in at higher levels. We must wait for a structural base to form and trend alignment before committing capital.

Conditional Plan:
* **Condition to Buy:** Wait for price to demonstrate a confirmed trend reversal by closing and consolidating above the daily Supertrend and 50-day EMA (currently around INR 5230-INR 5250) on above-average volume.
* **Entry Price:** INR 5275.00 (trigger upon confirmed daily close above the 50-day EMA to avoid fake-outs).
* **<font color='#c0392b'>Stop Loss</font>:** INR 4850.00 (placed below the 20-day EMA and the likely higher-low of the new basing structure).
* **<font color='#27ae60'>Take Profit</font>:** INR 5950.00 (targeting the previous major support-turned-resistance zone, offering a roughly 12.5% upside from entry).

Candlestick Classification Analysis
As a seasoned price action trader, I have analyzed the **Candlestick Classification** chart for PERSISTENT.NS (Pages 20 and 21) using the proprietary 5-step scoring algorithm provided.

Here is my professional interpretation of the stock's price action, conviction levels, and future price prediction based on the candlestick classification system.

1. Macro Context & The Dominant <font color='#c0392b'>Downtrend</font>
Looking at the broader structure on Page 21, the stock experienced a massive distribution phase falling from its peak near INR 6500+ down to the INR 4500 zone.
* **The Descent:** During this severe drop, the chart was dominated by **Seller Control (Light Red, -1)** and **Seller Strong Control (Dark Red, -2)** candles.
* **Algorithm Logic Applied:** According to Step 1 and Step 4 of your algorithm, these dark red candles indicate days with large bearish bodies (>1.5 ATR), closing near their lows (high conviction), validated by massive volume spikes (the tall red volume bars in the lower pane). Institutions were aggressively unloading.

2. Recent Price Action: The Bottoming Phase
The most critical information for a trader lies at the extreme right edge of the chart (the recent weeks). We are seeing a distinct shift in market psychology:
* **Selling Exhaustion:** The steep descent has halted around the INR 4500-INR 4700 level. Notice how the aggressive red candles have disappeared, replaced by a dense cluster of **No Control (Grey, 0)** candles.
* **Algorithm Logic Applied:** Based on Step 3 (Wick Analysis) and Step 1 (Base Score), these grey candles represent "weak bodies" (<0.5 ATR) or days with long wicks on both sides. After a massive downtrend, a cluster of "No Control" candles strongly signals **Indecision and Selling Exhaustion**. Sellers no longer have the volume or conviction to push the price further down, resulting in failed downward attempts (wicks).
* **Shifting Momentum:** The "Recent Trend Score (10-day avg)" on Page 20 sits at **0.10**. This confirms mathematically what we see visually: the heavy negative (seller) scores have neutralized, and there is a very slight positive (buyer) tilt over the last two weeks. We can see a few **Buyer Control (Light Green, +1)** candles attempting to lift the price off the lows.

3. Volume & Conviction Analysis (The Missing Element)
While the selling has exhausted, we must look at the buyers' strength.
* **Lack of Strong Buyers:** According to Step 4 (Volume Multiplier), "price without volume is half the story." Look at the volume pane during the recent bounce. The volume bars are relatively average/low compared to the massive distribution volume seen during the drop.
* **Algorithm Logic Applied:** Because the volume is low/average (<0.8x to 1.0x avg), the algorithm is downgrading these bullish attempts to just **Buyer Control (+1)** rather than **Buyer Strong Control (+2)**. There are no dark green candles at this bottom. This means institutional accumulation is not yet aggressively present; it is mostly "weak hands" covering shorts or retail bottom-fishing.

4. The Latest Signal
* Page 20 notes the Latest Classification is **Seller Control (-1)**.
* This indicates that after a brief, weak bounce (driven by Light Green +1 candles), sellers have stepped back in to cap the rally. Because buyers lacked the high volume/conviction (+2) to break resistance, the stock was easily rejected.

? Future Price Prediction & Trade Outlook

Based on the candlestick classification algorithm, **the immediate future price movement is predicted to be Sideways/Consolidation, with a cautious neutral-to-bearish bias.**

Why?
1. **The Base Case (Sideways Chop):** The dominant sequence of "No Control" (0) candles indicates the market is seeking equilibrium. The massive selling pressure has paused, but aggressive buying hasn't started. The stock is likely to build a "base" and chop sideways between INR 4500 and INR 5000 as it digests the recent crash.
2. **The Risk (Lower Highs):** Because the recent bounce only mustered "Buyer Control (+1)" on low volume, and the latest daily candle has already reverted to "Seller Control (-1)", this bounce may just be a dead-cat bounce or a lower-high in a broader macro downtrend.

Trader's Action Plan:
* **Do not buy yet.** The classification system shows no definitive institutional buying footprint (we need to see Dark Green "+2 Buyer Strong Control" candles on high volume to confirm a reversal).
* **Watch the floor:** If the current consolidation zone is breached with a new **Seller Strong Control (-2)** candle, the downtrend will resume aggressively.
* **Wait for Confirmation:** Remain on the sidelines until the algorithm registers consecutive +1 and at least one +2 (Buyer Strong Control) candle breaking above recent local resistance, validating that true demand has re-entered the market.

News & Analyst Targets
Here is the latest research and analysis report on **Persistent Systems Ltd. (PERSISTENT)** as of the final week of March 2026.

1) Latest News for PERSISTENT (This Week)
* **Key Leadership Appointment:** On March 23, 2026, Persistent Systems appointed Ruchi Kulhari as Executive Vice President - Enterprise Strategy & Execution. This move is aimed at strengthening the company's AI-led, platform-driven growth and aligning its enterprise operating models.
* **Debt-Free Milestone:** Recent consolidated financial insights revealed that Persistent Systems has officially paid off all its debts, becoming debt-free for the first time in 5 years.
* **Institutional Investor Meetings:** Throughout the week (March 19-24), the company conducted multiple one-on-one virtual interaction sessions with major domestic and global institutions, including Franklin Templeton, Aberdeen Investments, and Catamaran. The company complied with SEBI regulations, stating that no unpublished price-sensitive information was shared and Q3 FY26 guidance was reiterated.
* **Q4 FY26 Preparation:** The company officially closed its trading window on March 25, 2026, ahead of the announcement of its financial results for the quarter and year ending March 31, 2026.
* **Stock Performance:** The stock saw positive momentum this week, surging for five consecutive sessions and edging past INR 4,946 by March 27, fueled by a broader Indian market rebound and high options market activity near the INR 4,900 strike.

2) Upgrades and Downgrades from Brokerages
* **Downgrades/Target Cuts:**
  * **JP Morgan:** Ahead of the Q4 FY26 results, JP Morgan significantly trimmed its target price for Persistent Systems from INR 8,000 down to INR 6,000. This revision across the IT sector is driven by fears of AI-driven pricing pressure ("AI compression") and a downward revision of medium-term growth assumptions for mid-cap IT firms.
  * **MarketsMOJO:** Recently downgraded the stock's technical rating from 'Buy' to 'Hold' due to mixed technical signals and broader sector weakness.
* **Upgrades/Maintains:**
  * **CLSA:** In contrast to JP Morgan, CLSA reiterated its bullish stance, calling AI fears "overblown." They named Persistent Systems their top **"High Conviction Outperform"** pick with an aggressive target of INR 8,058.
  * **Macquarie & Citi Research:** Macquarie recently raised its target to INR 7,750 (from INR 7,450) while maintaining an "Outperform" rating, citing margin expansion expectations. Citi Research also upgraded its target to INR 5,455 (from INR 5,330).
  * **Axis Securities:** Issued a recent "Buy" call with a target of INR 5,200-5,400, citing a successful "Double Bottom breakout" in its technical charts on elevated volumes.

3) Indirect and Direct News Impacting PERSISTENT
* **US-Iran De-escalation (Indirect):** A sharp drop in crude oil prices and hopes of de-escalation in the US-Iran conflict have brought relief to Indian equity markets, allowing high-beta mid-cap IT stocks like Persistent to rebound strongly in the latter half of March.
* **Broader Nifty IT Crash (Indirect):** Despite this week's rally, the Nifty IT Index has faced a massive correction in early 2026 (crashing over 20% YTD) wiping out substantial wealth. Market sentiment for the IT sector has been hampered by US tariff uncertainty, visa worries, and the fear that GenAI will disrupt the traditional IT labor-arbitrage model.
* **Foreign Institutional Selling (Indirect):** Unfavorable macroeconomics led to record foreign outflows of $8.5 billion

from Indian IT stocks over the past year. However, domestic brokerages note that the recent sector correction brings valuations for fundamentally strong stocks like Persistent closer to their 10-year historical averages, creating a favorable risk-reward setup.
* **AI Solutions Traction (Direct):** The company has directly benefited from the launch of its AI-powered Generative Molecules and Virtual Screening Solution powered by NVIDIA. Brokerages like ICICI Direct point out that Persistent is experiencing early AI monetization traction, specifically in the healthcare and life sciences vertical.

4) Latest Targets from Analysts Community and Brokerages
The current trading price for PERSISTENT is around the **INR 4,900 - INR 4,950** mark. Below is a summary table of the latest target prices and ratings from major brokerages:

Brokerage / Firm	Recommendation / Rating	Target Price (INR)
CLSA	High Conviction Outperform	INR 8,058
Macquarie	Outperform	INR 7,750
Motilal Oswal	Buy	INR 7,600
JP Morgan	Trimmed Target / Hold	INR 6,000
ICICI Direct	Buy	INR 5,750
Anand Rathi	Top Pick / Constructive	INR 5,571
Citi Research	Buy	INR 5,455
Axis Securities	Buy	INR 5,400

Stock Detailed Analysis Report

PERSISTENT.NS

Current Price: ₹4899.80

Generated: 2026-03-28 12:03

PERSISTENT.NS - 3 Year Daily Price Chart

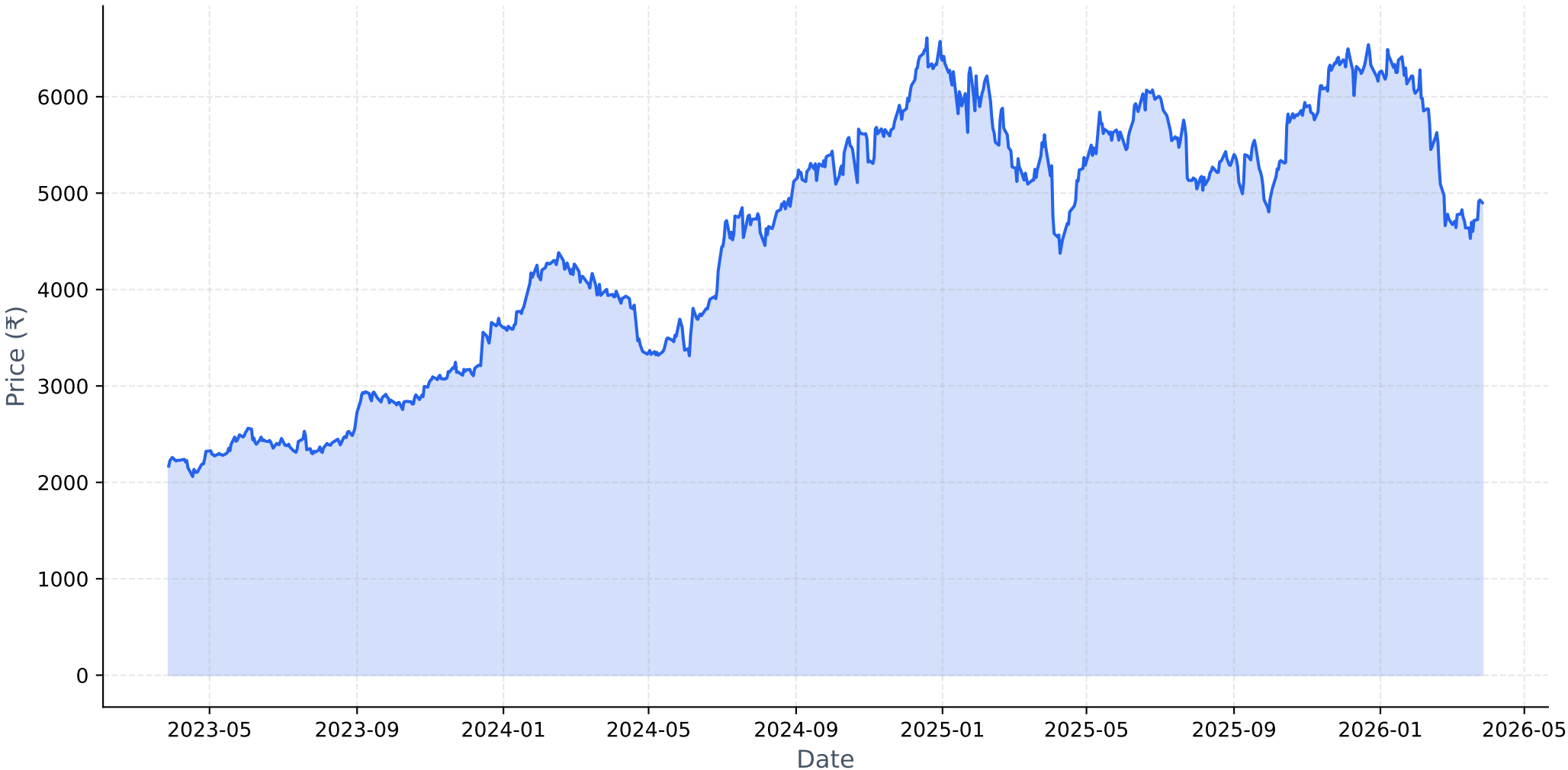

Long-term Fundamental Analysis (4 Years)

Metric	Is Growing?	Accelerating?	1Y Growth	3Y CAGR
Revenue	Yes	No	21.56%	27.87%
Net Income	Yes	Yes	28.05%	26.58%
ROE	Yes	No	0.46%	2.63%
EPS	Yes	No	25.92%	26.40%

Short-term Fundamental Analysis (6 Quarters)

Metric	Is Growing?	Recent QoQ	Avg QoQ
Revenue	Yes	13.34%	6.93%
Net Income	Yes	3.42%	7.92%
ROE	Yes	7.23%	7.23%
EPS	Yes	2.62%	7.56%

PERSISTENT.NS - Relative Strength Analysis

═══ OVERVIEW ═══:	
Benchmark Index:	^CNXIT
Sector:	IT
Classification:	**Emerging Leader**
RS Score:	54.3/100
:	
═══ RS RATIOS ═══:	
1M RS:	**1.069 [Leader]**
3M RS:	**1.026 [Leader]**
6M RS:	**1.128 [Leader]**
1Y RS:	**1.164 [Leader]**
:	
═══ TURNAROUND ANALYSIS ═══:	
Turnaround Status:	**Not Detected**
:	
SIGNAL CRITERIA::	
✓ **Emerging RS:**	1M (1.069) > 3M (1.026)
✗ **Medium-term Lagging:**	**Not lagging**
✗ **Performance Improving:**	**Not improving**

Relative Strength Analysis: PERSISTENT.NS vs ^CNXIT
Classification: Emerging Leader

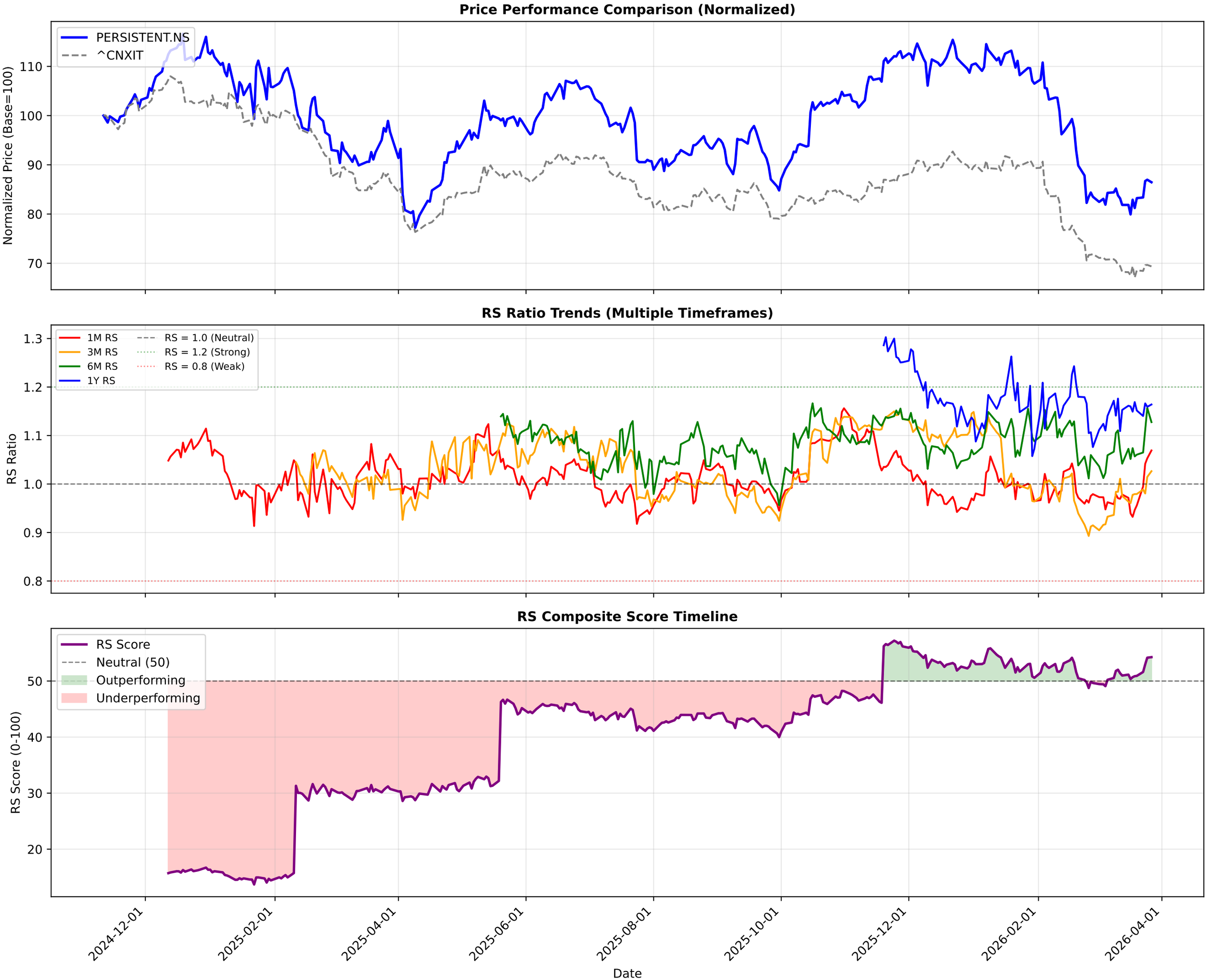

PERSISTENT.NS - EMA Crossover Summary

EMA 20:	4855.56
EMA 50:	5226.88
EMA 200:	5567.90
Trend Status:	**Strong Downtrend**

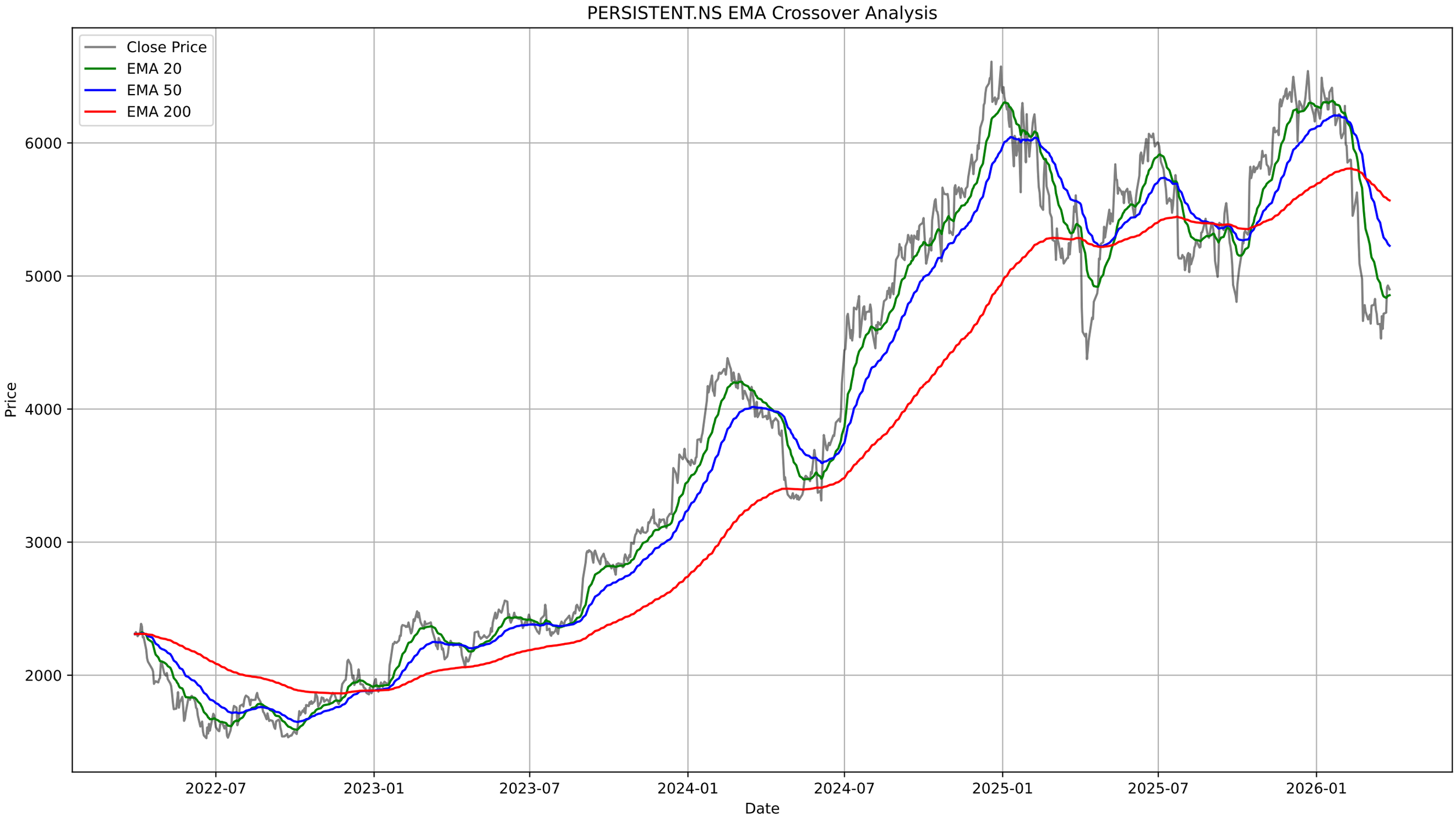
PERSISTENT.NS EMA Crossover Analysis
Close Price
EMA 20
EMA 50
EMA 200
Price
6000
5000
4000
3000
2000
2022-07
2023-01
2023-07
2024-01
2024-07
2025-01
2025-07
2026-01
Date

PERSISTENT.NS - Bollinger Bands Summary

Current Price:	4899.80
Upper Band:	4941.97
Middle Band (SMA 20):	4734.06
Lower Band:	4526.15
%B:	0.8986
Band Width:	0.0878
Status:	Upper Half
Signal:	None
Recent Signal 1:	**Buy Signal at 2026-02-20 00:00:00+05:30**
Recent Signal 2:	**Buy Signal at 2026-02-23 00:00:00+05:30**
Recent Signal 3:	**Buy Signal at 2026-02-24 00:00:00+05:30**

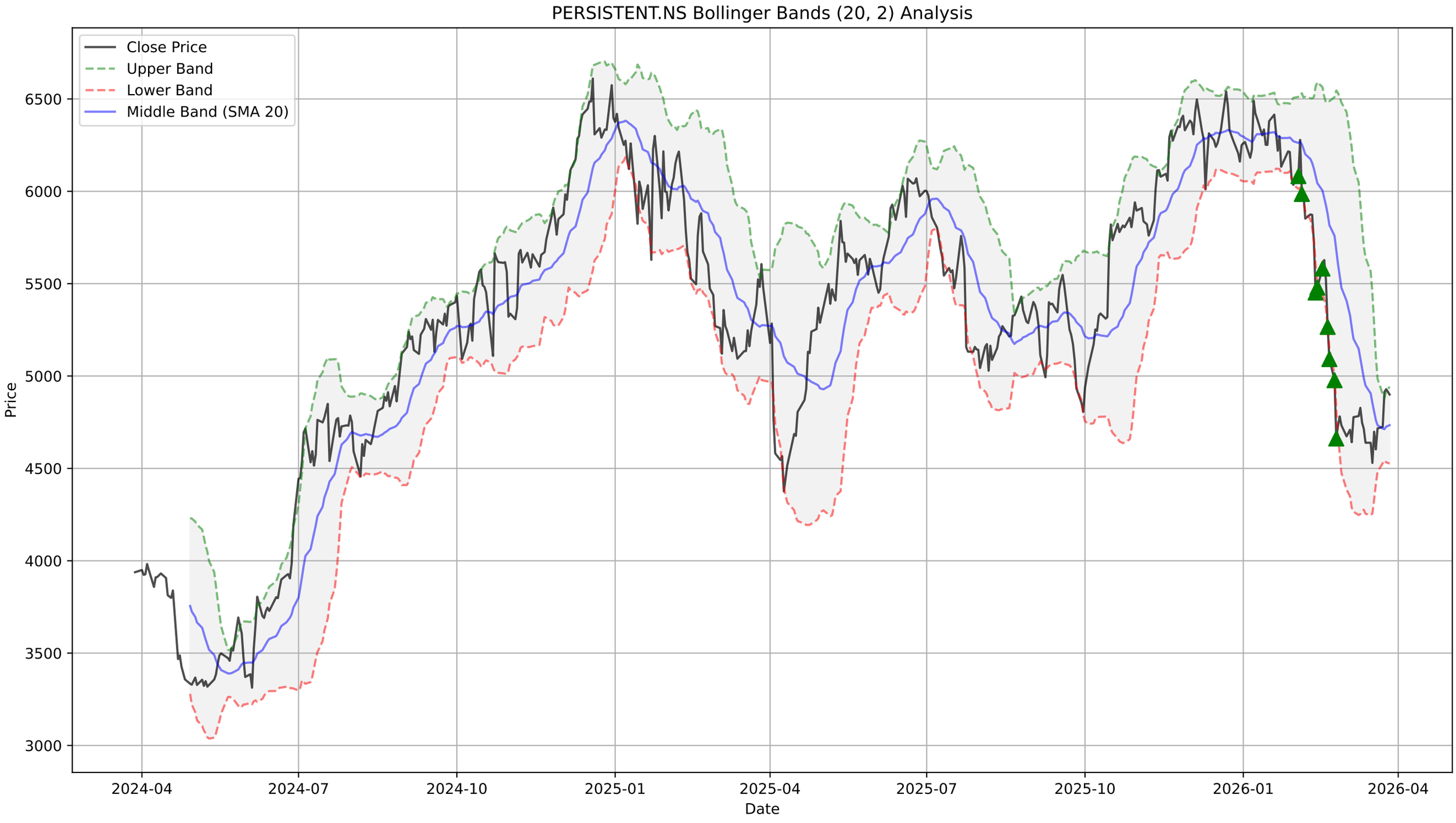
PERSISTENT.NS Bollinger Bands (20, 2) Analysis
Close Price
Upper Band
Lower Band
Middle Band (SMA 20)
Price
6500
6000
5500
5000
4500
4000
3500
3000
2024-04
2024-07
2024-10
2025-01
2025-04
2025-07
2025-10
2026-01
2026-04
Date

PERSISTENT.NS - Supertrend Summary

Status:	**DOWNTREND (Sell)**
Supertrend Value:	5206.69
Signal Identified On:	2025-12-10

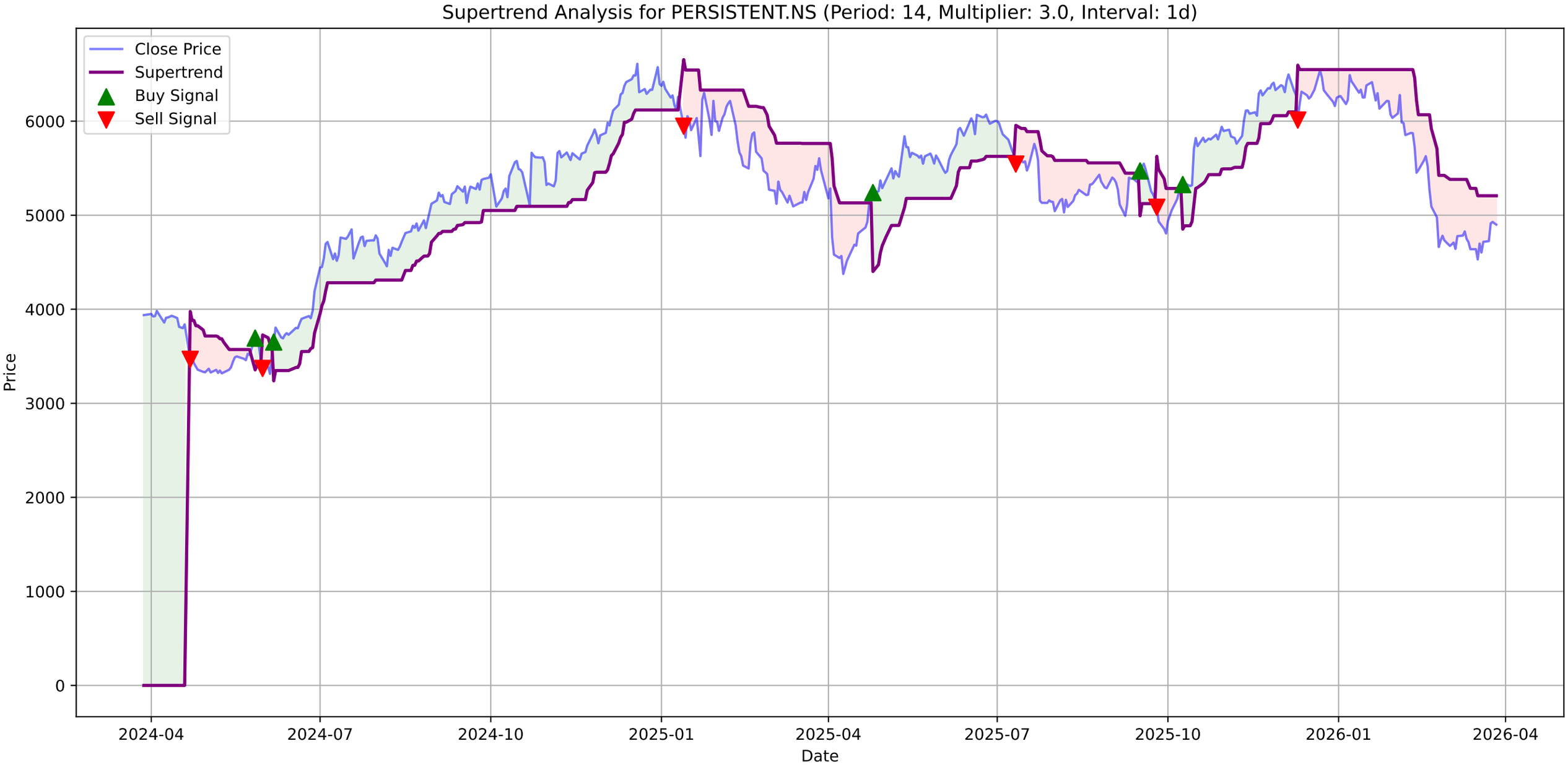
Supertrend Analysis for PERSISTENT.NS (Period: 14, Multiplier: 3.0, Interval: 1d)
Close Price
Supertrend
Buy Signal
Sell Signal
Price
Date
0
1000
2000
3000
4000
5000
6000
2024-04
2024-07
2024-10
2025-01
2025-04
2025-07
2025-10
2026-01
2026-04

PERSISTENT.NS - MACD Summary

MACD Line:	-138.15
Signal Line:	-214.16
Histogram:	76.01
Trend:	**Bullish**
Momentum:	**Strengthening**
Signal:	None
Divergences Detected:	1
└ **Bullish Divergence:**	Date: 2026-03-17 00:00:00+05:30, Price: 4529.40

PERSISTENT.NS Price
Close Price
6500
6000
5500
5000
4500
4000
3500
2024-04
2024-07
2024-10
2025-01
2025-04
2025-07
2025-10
2026-01
2026-04

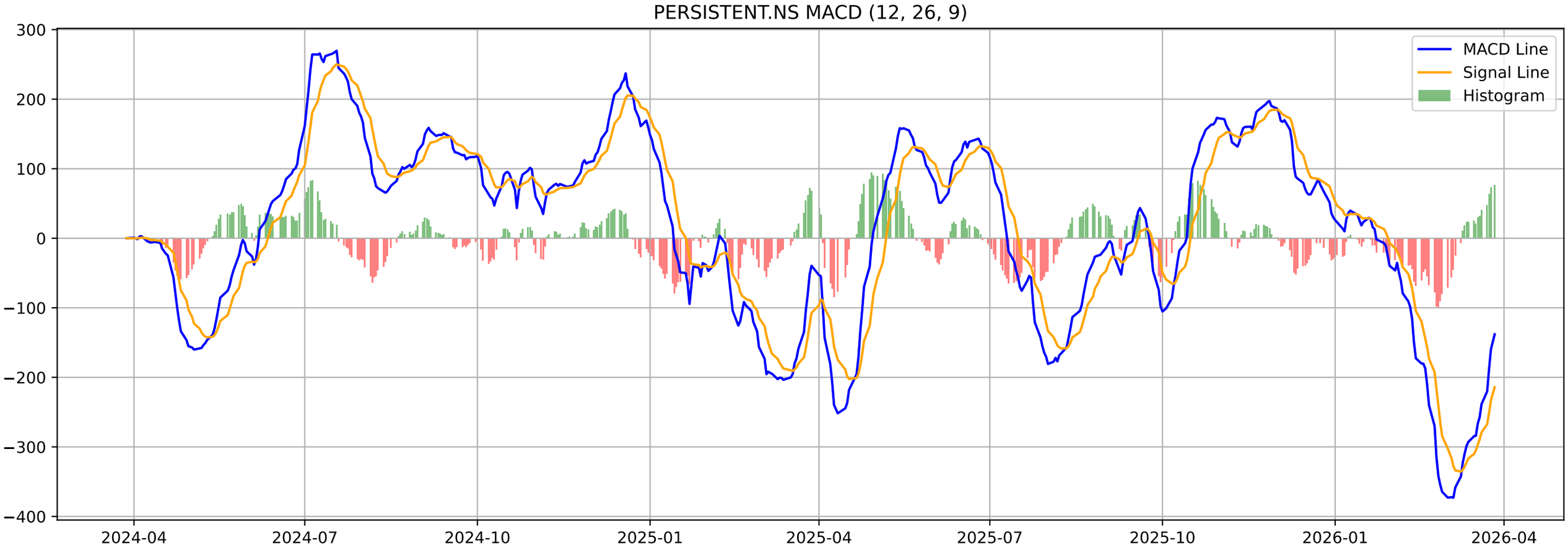
PERSISTENT.NS MACD (12, 26, 9)
MACD Line
Signal Line
Histogram
300
200
100
0
−100
−200
−300
−400
2024-04
2024-07
2024-10
2025-01
2025-04
2025-07
2025-10
2026-01
2026-04

PERSISTENT.NS - Volatility Squeeze Summary

BB Width:	0.0878
ATR:	172.8500
Total Signals:	22
Signal 1:	BB Squeeze at 2026-01-23 00:00:00+05:30 (Price: 6133.00)
Signal 2:	BB Squeeze at 2026-01-27 00:00:00+05:30 (Price: 6216.00)
Signal 3:	BB Squeeze at 2026-01-28 00:00:00+05:30 (Price: 6213.00)
Signal 4:	BB Squeeze at 2026-01-29 00:00:00+05:30 (Price: 6070.00)
Signal 5:	BB Squeeze at 2026-03-24 00:00:00+05:30 (Price: 4913.70)

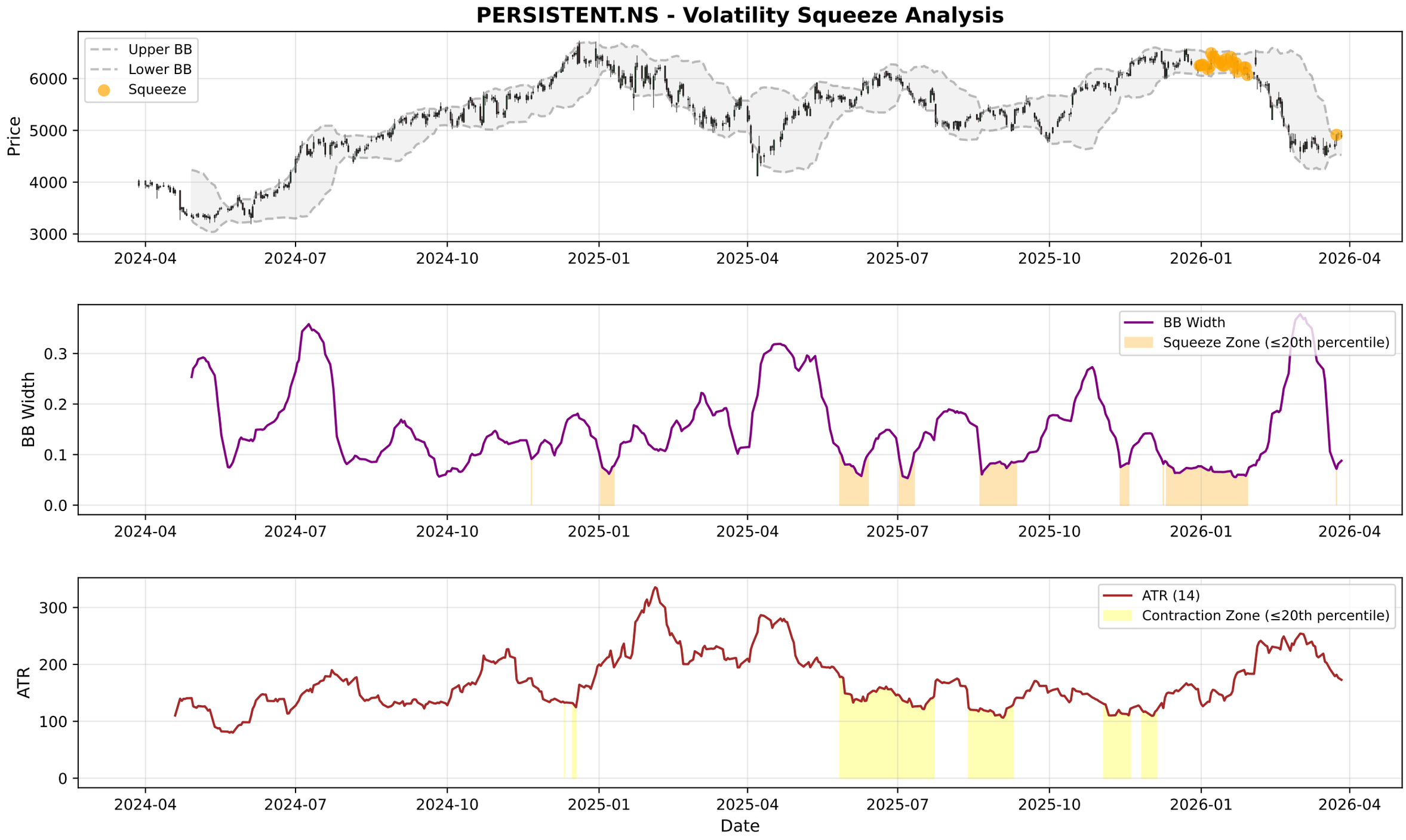
PERSISTENT.NS - Volatility Squeeze Analysis
Upper BB
Lower BB
Squeeze
Price
6000
5000
4000
3000
2024-04
2024-07
2024-10
2025-01
2025-04
2025-07
2025-10
2026-01
2026-04
BB Width
Squeeze Zone (≤20th percentile)
0.3
0.2
0.1
0.0
ATR (14)
Contraction Zone (≤20th percentile)
ATR
300
200
100
0
Date

PERSISTENT.NS - RSI-Volume Summary

Current RSI:	47.81
Current Volume:	872749
Volume MA 20:	761993
Bullish Divergences:	3
Bearish Divergences:	4
Bullish Div 1:	Date: 2025-03-13 00:00:00+05:30, Price: 5093.70
Bullish Div 2:	Date: 2026-03-05 00:00:00+05:30, Price: 4641.70
Bearish Div 1:	Date: 2024-10-01 00:00:00+05:30, Price: 5435.42
Bearish Div 2:	Date: 2024-11-07 00:00:00+05:30, Price: 5682.69

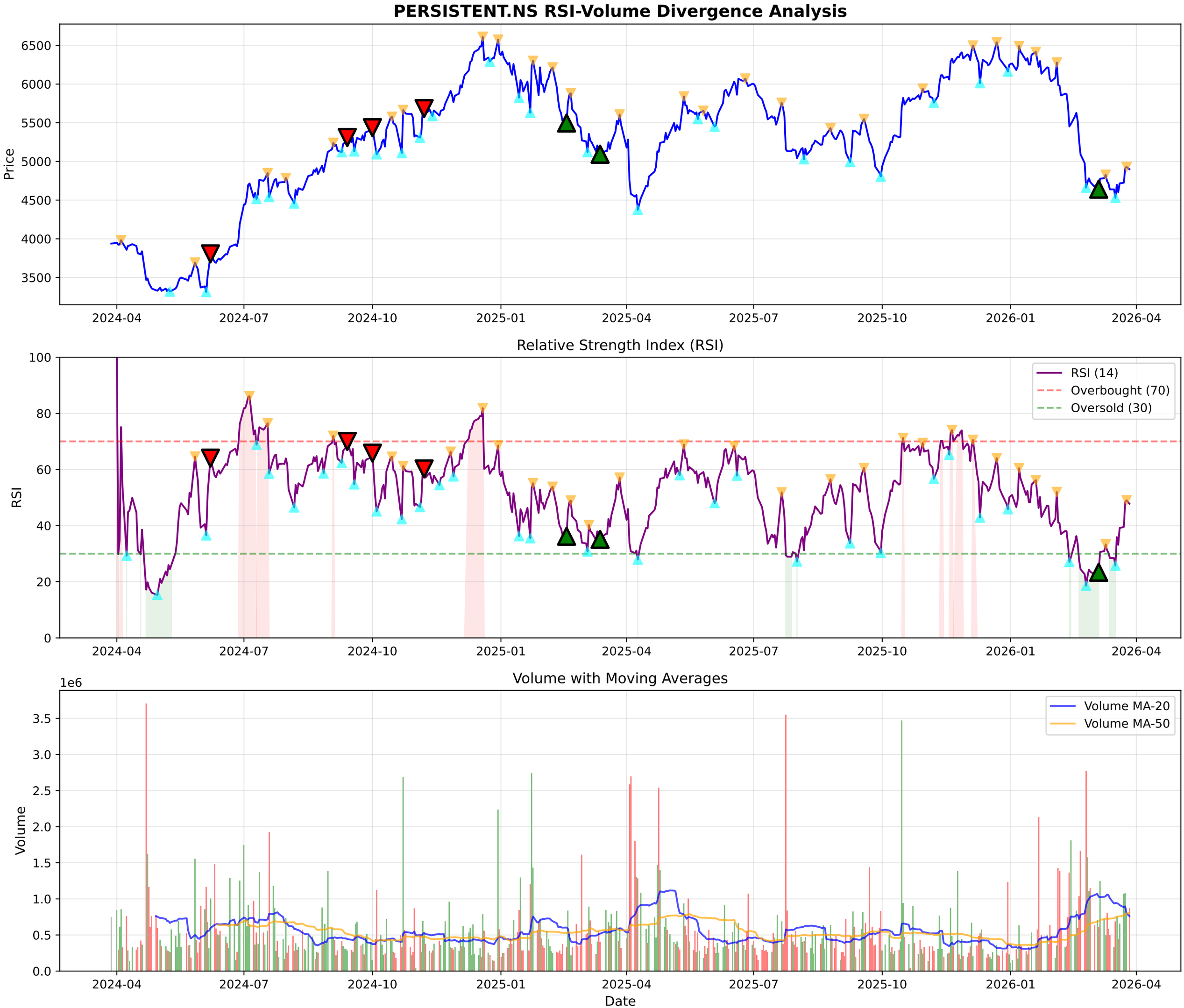
PERSISTENT.NS RSI-Volume Divergence Analysis
Price
6500
6000
5500
5000
4500
4000
3500
2024-04
2024-07
2024-10
2025-01
2025-04
2025-07
2025-10
2026-01
2026-04
Relative Strength Index (RSI)
RSI
100
80
60
40
20
0
RSI (14)
Overbought (70)
Oversold (30)
Volume with Moving Averages
1e6
Volume
3.5
3.0
2.5
2.0
1.5
1.0
0.5
0.0
Volume MA-20
Volume MA-50
Date

PERSISTENT.NS - Volume Analysis

═══ VOLUME ANALYSIS ═══:	
Status:	**31 Signals Detected**
:	
2026-02-05 [-]:	Distribution Day
2026-02-27 [-]:	Distribution Day
2026-03-05 [+]:	**Selling Exhaustion (Bullish Div)**
2026-03-27 [-]:	Distribution Day

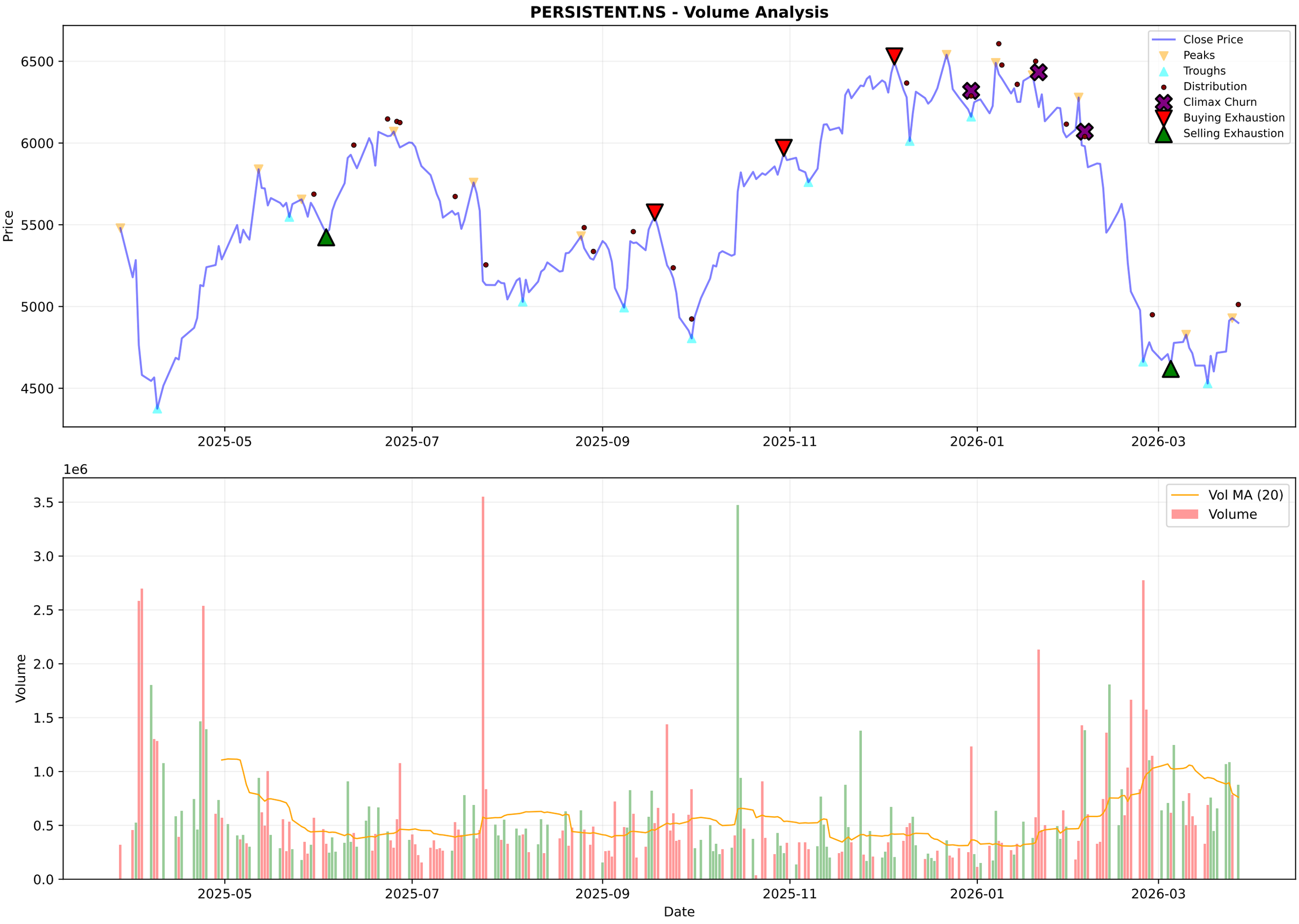
PERSISTENT.NS - Volume Analysis
Close Price
Peaks
Troughs
Distribution
Climax Churn
Buying Exhaustion
Selling Exhaustion
Price
6500
6000
5500
5000
4500
2025-05
2025-07
2025-09
2025-11
2026-01
2026-03
1e6
Vol MA (20)
Volume
Volume
3.5
3.0
2.5
2.0
1.5
1.0
0.5
0.0
Date

PERSISTENT.NS - Candlestick Classification Summary

═══ CANDLESTICK CLASSIFICATION ═══:	
Latest Classification:	**Seller Control**
Recent Trend Score (10-day avg):	0.10
:	
Distribution:	
No Control:	127
Seller Control:	49
Buyer Control:	45
Buyer Strong Control:	4
Seller Strong Control:	3

PERSISTENT.NS - Candlestick Classification
Seller Strong Control
Seller Control
No Control
Buyer Control
Buyer Strong Control
Price
6500
6000
5500
5000
4500
1e6
Volume
3
2
1
0
2025-07-08
2025-08-01
2025-08-29
2025-09-24
2025-10-21
2025-11-18
2025-12-12
2026-01-08
2026-02-04
2026-03-02
Date

Multi-Timeframe Supertrend Analysis

Timeframe	Status	Value	Last Price	Signal Date
1 Week	**DOWNTREND (Sell)**	5761.43	4899.8	2026-02-02
1 Day	**DOWNTREND (Sell)**	5206.69	4899.8	2025-12-10
15 Min	**UPTREND (Buy)**	4886.18	4899.8	2026-03-20

Multi-Timeframe MACD Analysis

Timeframe	Trend	Momentum	Signal
1 Week	**Bearish**	Weakening	No Signal
1 Day	**Bullish**	Strengthening	No Signal
15 Min	**Bearish**	Strengthening	No Signal

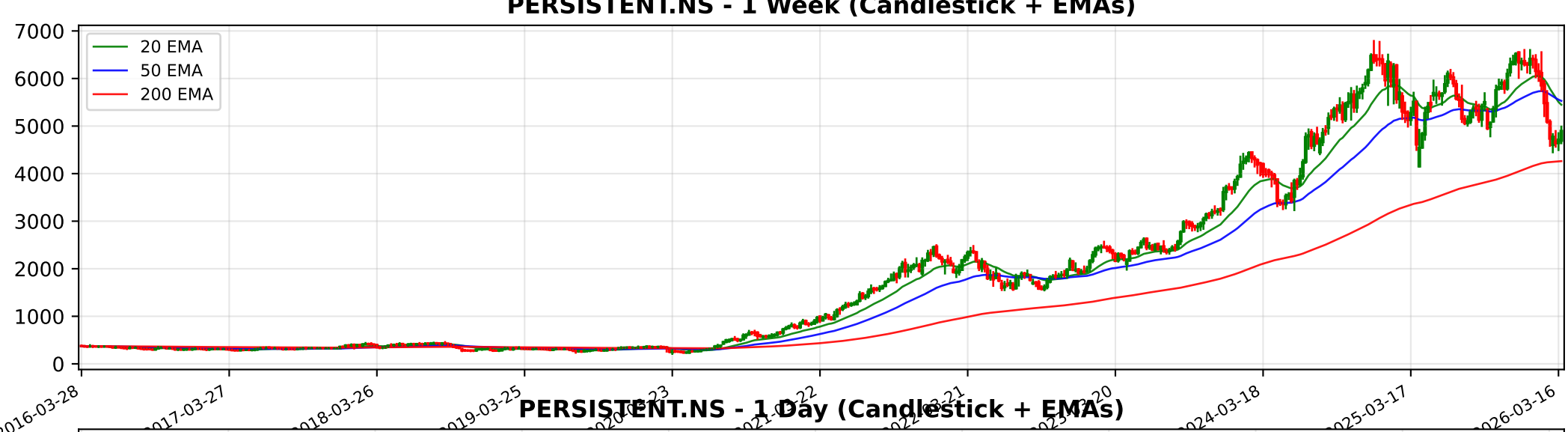
PERSISTENT.NS - 1 Week (Candlestick + EMAs)
20 EMA
50 EMA
200 EMA
7000
6000
5000
4000
3000
2000
1000
0
2016-03-28
2017-03-27
2018-03-26
2019-03-25
2024-03-18
2025-03-17
2026-03-16

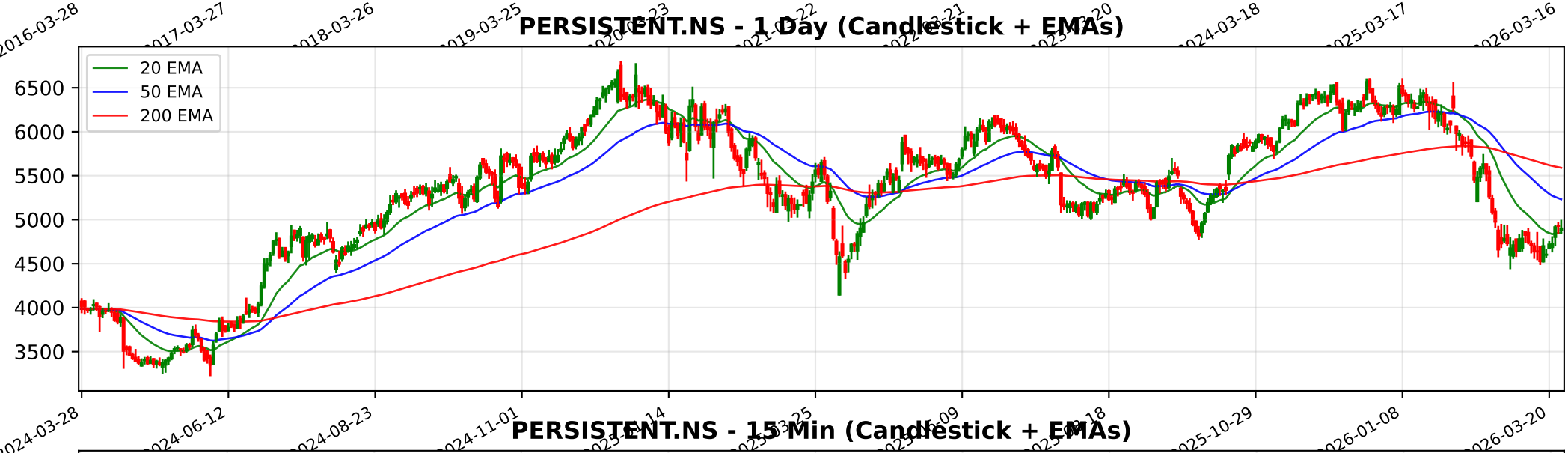
PERSISTENT.NS - 1 Day (Candlestick + EMAs)
20 EMA
50 EMA
200 EMA
6500
6000
5500
5000
4500
4000
3500
2024-03-28
2024-06-12
2024-08-23
2024-11-01
2025-10-29
2026-01-08
2026-03-20

PERSISTENT.NS - 15 Min (Candlestick + EMAs)
20 EMA
50 EMA
200 EMA
6500
6000
5500
5000
4500
02-04
02-10
02-16
02-20
02-26
03-04
03-10
03-16
03-20
03-27

Trendlyne Snapshot - PERSISTENT_main

Markets | MarketMind AI | Baskets | Alerts | F&O | MF | Reports | Screeners | Subscribe | Superstars | Portfolio | Watchlist | Insider Trades | Results | More

Search Stock, IPO, MF

MARKETS / SECTOR : SOFTWARE & SERVICES / INDUSTRY : IT CONSULTING & SOFTWARE / PERSISTENT SYSTEMS LTD.

Persistent Systems Ltd.

Ask MarketMind AI v1.5

NSE: PERSISTENT | BSE: 533179

Persistent Systems Live Share Price Today, Share Analysis and Chart

Expensive Performer

IRAN WAR IMPACT Based on the latest available financial reports and investor presentations for Persistent Systems Ltd. (March 2026), the impact of the ongoing conflict in the Middle East is analyzed as follows: ##### Impact Outline: Minimal to Neutral The overal... Read More

4899.80 -29.00 (-0.59%)

↓ 25.75% Fall from 52W High

892.8K NSE+BSE Volume

NSE 27 Mar, 2026 3:31 PM (IST)

Watchlist | Portfolio | Alert | My Notes

Overview | FORECASTER | STOCK REPORT | Buy Sell Zone | F&O | Financials | News | Reports | Technicals | Shareholding | Deals | Corporate Actions | Alerts (1) | About

Durability score	Valuation Score	Momentum Score	Analyst Price Target
65.0 / 100	29.5 / 100	40.1 / 100	6,237
High Financial Strength	Expensive Valuation	Technically Neutral	1Yr Price target upside is 27%

Expensive Performer — These stocks are strong in quality but with mid-range technicals. Their valuations are expensive — View Similar — Embed DVM

FORECASTER

SWOT: S 16, W 6, O 3, T 1

SWOT Analysis

Check Before You Buy

VIEW FULL CHECKLIST

High rank — 16 Positive • 7 Negative

69.6% Pass in checklist

0 — 45 — 55 — 100

PE Valuation Check

Right Now	1 Year Forward
Undervalued 32%	Undervalued 44.5%

INSIGHT Persistent Systems is undervalued at both current PE and future earnings esti

Persistent Systems Key Metrics

Preset Metrics: Preset Metrics

ROE Ann. %	Broker Average Target	Market Capitalization	Price to Book
22.2	6,474.3	76,632.9	10.1
Above industry Median	32.13% upside	High in industry	High in industry

DVM | Key Metrics | Price Chart | Forecaster | Financials | Technicals | Shareholding | Deals | Documents | Corporate actions | Company Profile

Trendlyne Snapshot - PERSISTENT_forecaster

Markets | MarketMind AI | Baskets | Alerts | F&O | MF | Reports | Screeners | Subscribe | Superstars | Portfolio | Watchlist | Insider Trades | Results | More

Search Stock, IPO, MF

MARKETS / SECTOR : SOFTWARE & SERVICES / INDUSTRY : IT CONSULTING & SOFTWARE / PERSISTENT SYSTEMS LTD.

Persistent Systems Ltd.

NSE: PERSISTENT | BSE: 533179

Expensive Performer

Download real time STOCK REPORT

4899.80 -29.00 (-0.59%)

↓ 25.75% Fall from 52W High

892.8K NSE+BSE Volume

NSE 27 Mar, 2026 3:31 PM (IST)

Watchlist | Portfolio | Alert | My Notes

Overview | FORECASTER | STOCK REPORT | Buy Sell Zone | F&O | Financials | News | Reports | Technicals | Shareholding | Deals | Corporate Actions | Alerts | About

Persistent Systems - PERSISTENT - stock price prediction, stock forecast, target price, analyst ratings from 34 analysts

Persistent Systems has a share price target of Rs 6237, revenue growth forecast of 22.7%, and profit growth estimate of 33.6% for FY26, based on top 34 analyst calls.

Persistent Systems FORECASTER - Analyst Estimates

FORECASTER DASHBOARD →

SHARE PRICE TARGET FORECAST

12 MONTH ESTIMATE

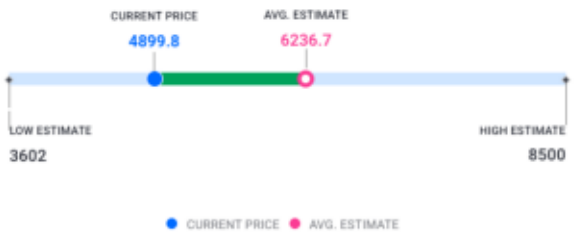

in Rs

↑ HIT Persistent Systems's share price target is above the current price, with an upside of 27.3%

EPS FORECAST

QUARTER | ANNUAL

in Rs

↓ MISS Persistent Systems's EPS was lower than average estimate 2 times in past 3 years

CONSENSUS RECOMMENDATION

34 ANALYST Recommendations

BUY

The consensus recommendation from 34 analysts for Persistent Systems is BUY