© 2026 Stock Research. All Rights Reserved.

Strategic Trading Analysis

Based on the comprehensive technical and fundamental report provided for PNB.NS, here is the positional trade analysis structured to your specifications.

Step 1: Audit the Data

- **Data Present:** Multi-timeframe price charts (Weekly, Daily, 15-min), Moving Averages (20, 50, 200 EMAs), Momentum oscillators (MACD, RSI), Volatility indicators (Bollinger Bands, ATR), Volume analysis (Moving averages, Distribution days), Trend indicators (Supertrend), and fundamental/analyst estimates.
- **Data Missing:** Broader market index overall trend analysis (Nifty 50), sector rotation data, and order book depth/options open interest (which can help gauge institutional accumulation/distribution zones).
- **Confidence Level: High**. The report provides a highly comprehensive technical and fundamental overview, covering all critical aspects necessary to evaluate an intermediate-term positional setup.

Step 2: Analyze the Setup

- **Price Structure & Trend:** The stock is currently in a pronounced short-to-medium-term downtrend. At INR 105.13, price has decisively broken below all key moving averages, including the 20-day (113.94), 50-day (118.54), and critically, the 200-day EMA (115.56). Multi-timeframe Supertrend analysis confirms a bearish bias across Weekly, Daily, and 15-minute intervals.
- **Momentum:** RSI is at 33.77, indicating weak momentum and approaching oversold territory, but notably lacks any bullish divergence. The MACD is deep in negative territory (-4.47) with a bearish trend and strengthening downward momentum.
- **Volume & Supply/Demand:** Candlestick classification shows "Seller Control." Volume analysis highlights recent distribution days (Feb 26, Mar 16), confirming that institutional supply is currently overpowering demand.
- **Conclusion:** There is zero confluence supporting an upside move at this current juncture. Buying now would be equivalent to catching a falling knife, which violates risk-averse positional trading principles.

Step 3: Formulate the Recommendation

Should I enter this stock now? NO.

Why Invalid: The stock is trapped in a confirmed downtrend with deteriorating momentum and active distribution. Taking a position while the price is trading below a declining 20-day and 50-day EMA, as well as the long-term 200-day EMA, presents an asymmetric downside risk. For a 1-4 month positional trade targeting 5%-15% upside, we must demand proof of a trend reversal and institutional accumulation before committing capital.

Conditional Plan (Watchlist Setup): To consider an entry, the stock must base out, absorb the current selling pressure, and reclaim its structural long-term support.

- **Condition to Buy:** Daily close decisively above the 200-day EMA (currently around INR 115.56) accompanied by above-average volume and a bullish MACD crossover.
- **Entry Price:** INR 116.50 (Hypothetical trigger confirming the 200-day EMA has been reclaimed as support).
- **Stop Loss:** INR 107.00 (Hypothetical risk level, placed below the anticipated right shoulder or higher-low structural base formed prior to the breakout).

© 2026 Stock Research. All Rights Reserved.

- **Take Profit:** INR 132.00 (Hypothetical target based on previous structural resistance and analyst consensus targets, offering a ~13.3% upside, perfectly aligning with the 5%-15% mandate).

© 2026 Stock Research. All Rights Reserved.

Candlestick Classification Analysis

As a seasoned price action trader analyzing the PNB.NS charts through the lens of your algorithmic Candlestick Classification system, here is my professional interpretation and projection for the stock's future price movement based on the provided report (Pages 20 and 21).

1. Core Metrics & Current State (Page 20 Summary)

- **Latest Classification: Seller Control (-1)**. The most recent session closed with sellers dictating the terms. While it wasn't a "Strong" control day (perhaps due to average volume or a slight lower wick), the bears are undeniably steering the ship.
- **Recent Trend Score (10-day avg): -0.20**. This is a critical metric. The momentum over the last two weeks has decisively shifted negative. A negative rolling average in this classification system indicates a prevailing series of lower closes and failed intraday rallies.
- **Historical Context:** Historically, the stock spends most of its time in "No Control" (125 days), meaning trend-defining days are rare. The fact that we are currently seeing back-to-back Seller Control days is a significant behavioral shift.

2. Chart & Price Action Analysis (Page 21 Visuals)

- **The Topping/Distribution Phase:** Looking at the chart around the highs (130-135 region), we can see a dense cluster of grey "No Control" (0) candles. According to your algorithm, this happens when bodies are small, or wicks are long on both sides (indecision). This was a clear distribution top where buyers lost their upward conviction, and supply began to match demand.
- **The Breakdown:** Following this top, the price aggressively broke below the ~115-120 support zone. This breakdown was characterized by a sequence of light red (**Seller Control**) and dark red (**Seller Strong Control**) candles.
- **Volume Validation (Algorithm Step 4):** Looking at the bottom volume pane, the recent downward thrusts are accompanied by noticeable red volume spikes. According to the system's logic, high volume acts as a 1.2x multiplier, confirming institutional participation in the sell-off. The sellers are not just dropping the price; they are doing it with heavy volume conviction.
- **Wick and Close Analysis (Algorithm Steps 2 & 3):** The recent bearish candles have closed near their lows with minimal lower wicks. This tells us that intraday buyers completely failed to defend the drops. There is no intraday rejection of lower prices.

3. Future Price Prediction & Trading Outlook

Prediction: Bearish (Further Downside Expected)

Based on the candlestick classification logic, the immediate path of least resistance is **DOWN**.

Here is the strategic breakdown of what to expect:1. **Momentum is Accelerating:** The transition from a "No Control" distribution top into consecutive "Seller Control" days with volume validation indicates we are in a clear markdown phase. 2. **Lack of Buyer Defense:** To reverse a trend this steep, your system would need to print at least a "Buyer Control (+1)" candle-ideally characterized by a long lower wick (Step 3: buyers defending) and high volume (Step 4: institutional accumulation). Currently, there are absolutely no green candles in the recent plunge to suggest a floor has been found.3. **Target Zones:** Because the price is slicing through current levels with Seller Control, we should look for the next major structural support. Based on the

© 2026 Stock Research. All Rights Reserved.

far-left side of the chart, the previous major accumulation zone where "Buyer Control" candles ignited the previous rally sits around the **100-105 range**. It is highly probable the price is magnetically drawn to this level to test liquidity.

Trader's Verdict: Do not catch the falling knife. The sellers are in control, validated by volume and poor closes. Wait for the algorithm to detect a "Buyer Control" or "Buyer Strong Control" candle on elevated volume near the ~100 psychological support level before considering any long positions. Until then, the bias remains aggressively short.

News & Analyst Targets

Date: March 28, 2026
Subject: Equity Research Update - Punjab National Bank (PNB)

Here is the latest research and market update on Punjab National Bank (PNB) covering the news, rating changes, macroeconomic impacts, and analyst targets for the week.

1) Latest News for PNB This Week

- **Steep Sectoral Sell-Off:** PNB faced intense selling pressure this week, plunging nearly 5% on Friday, March 27, 2026. The stock touched an intraday low of INR 105.01 on the NSE, making it one of the worst-performing constituents in the Nifty PSU Bank index.
- **Technical Breakdown:** The stock is currently trading below all key daily moving averages (5-day, 20-day, 50-day, 100-day, and 200-day). Early in the week (March 24), the stock attempted a sharp 3.6% gap-up open but failed to sustain those levels, signaling heavy profit-booking and strong overhead resistance.
- **Recent Regulatory Action:** Investors are still digesting recent operational hiccups; earlier this month, the RBI imposed a INR 5.66 lakh monetary penalty on PNB due to a shortage of notes detected at one of its currency chests. While the financial impact is immaterial, it mildly impacted operational sentiment.

2) Upgrades and Downgrades from Brokerages

- **MarketsMojo (Downgrade):** Downgraded PNB's fundamental and technical rating from **"Buy" to "Hold"**. The downgrade was driven by a flat core quarterly financial performance, a heavy reliance on non-operating income to support its profit before tax (PBT), and signs of liquidity pressure.
- **StockInvest.us (Downgrade):** Shifted their technical stance on PNB from a **"Sell" to a "Strong Sell"** on March 27, 2026. Analysts cited the stock's breakdown below critical support lines, increased downside volatility, and negative signals from short and long-term moving averages.
- **Overall Consensus Shift:** Following a massive multi-year rally where PNB delivered multibagger returns, the broader analyst community has notably shifted toward a **"Neutral/Hold"** stance as the stock valuation normalizes and sector tailwinds moderate.

3) Indirect & Macro News Impacting PNB

- **Geopolitical Tensions & Rising Oil:** The escalating conflict in West Asia (Iran-Israel tensions) has pushed global crude oil prices higher. This geopolitical shock is fueling inflation fears, with India's March 2026 WPI (Wholesale Price Index) forecasted to hit a 21-month high of 3.2%.
- **Bond Yield Spikes & MTM Losses:** Driven by these inflationary pressures, India's 10-year government bond yields are pushing near 7%. Because PSU banks like PNB hold massive 'Available-for-Sale' government bond portfolios, rising yields significantly increase the risk of Mark-to-Market (MTM) treasury

© 2026 Stock Research. All Rights Reserved.

losses, directly threatening upcoming quarterly profitability.

- **Contagion from Peer Banks:** The whole PSU banking basket is under regulatory and valuation pressure. On March 27, peer Union Bank of India was hit with a INR 95.4 lakh RBI penalty regarding digital banking non-compliance. Strict regulatory scrutiny across the board is keeping investor sentiment cautious regarding public sector banks.
- **Margin Squeeze Concerns:** As system liquidity tightens (prompting the RBI to inject INR 2.15 lakh crore earlier this quarter), analysts are warning that rising deposit costs combined with peak lending rates could result in falling Net Interest Margins (NIMs) for PNB in the upcoming quarters.

4) Latest Targets from Analyst Community & Brokerages

Below is a summary of the most recent price targets and ratings issued by major brokerages and research consensus for PNB heading into late Q1 2026:

Brokerage / Firm	Rating	Target Price (INR)	Date / Period
IDBI Capital	Buy	INR 174.00	March 2026
Jefferies	Buy	INR 150.00	Q1 2026
Kotak Securities	Buy	INR 140.00	Q1 2026
Citi	Sell	INR 115.00	Q1 2026
Investec	Sell	INR 110.00	Q1 2026
Consensus Average	Neutral / Hold	INR 131.00 - INR 144.00	March 2026

Analyst Takeaway: *PNB is currently navigating a highly volatile phase. While long-term fundamentals and capital adequacy remain robust, short-term headwinds in the form of rising bond yields, geopolitical shocks, and technical breakdowns suggest that the stock may see further consolidation. Accumulation is best done on deeper corrections rather than catching the falling knife.*

Stock Detailed Analysis Report

PNB.NS

Current Price: ₹105.13

Generated: 2026-03-28 11:57

PNB.NS - 3 Year Daily Price Chart

Long-term Fundamental Analysis (4 Years)

Metric	Is Growing?	Accelerating?	1Y Growth	3Y CAGR
Revenue	Yes	No	8.14%	13.24%
Net Income	Yes	Yes	102.92%	68.53%
ROE	Yes	Yes	68.24%	51.95%
EPS	Yes	Yes	98.55%	66.93%

Short-term Fundamental Analysis (6 Quarters)

Metric	Is Growing?	Recent QoQ	Avg QoQ
Revenue	Yes	-2.67%	0.80%
Net Income	Yes	162.09%	27.58%
ROE	Yes	143.08%	21.19%
EPS	Yes	162.50%	59.56%

PNB.NS - Relative Strength Analysis

═══ OVERVIEW ═══:	
Benchmark Index:	^NSEBANK
Sector:	Bank
Classification:	**Neutral**
RS Score:	49.5/100
:	
═══ RS RATIOS ═══:	
1M RS:	**0.937 [Neutral]**
3M RS:	**0.986 [Neutral]**
6M RS:	**0.980 [Neutral]**
1Y RS:	**1.127 [Leader]**
:	
═══ TURNAROUND ANALYSIS ═══:	
Turnaround Status:	**Not Detected**
:	
SIGNAL CRITERIA::	
✗ **Emerging RS:**	**Not accelerating**
✓ **Medium-term Lagging:**	6M=0.980 (≤1.0)
✗ **Performance Improving:**	**Not improving**

Relative Strength Analysis: PNB.NS vs ^NSEBANK
Classification: Neutral

Price Performance Comparison (Normalized)

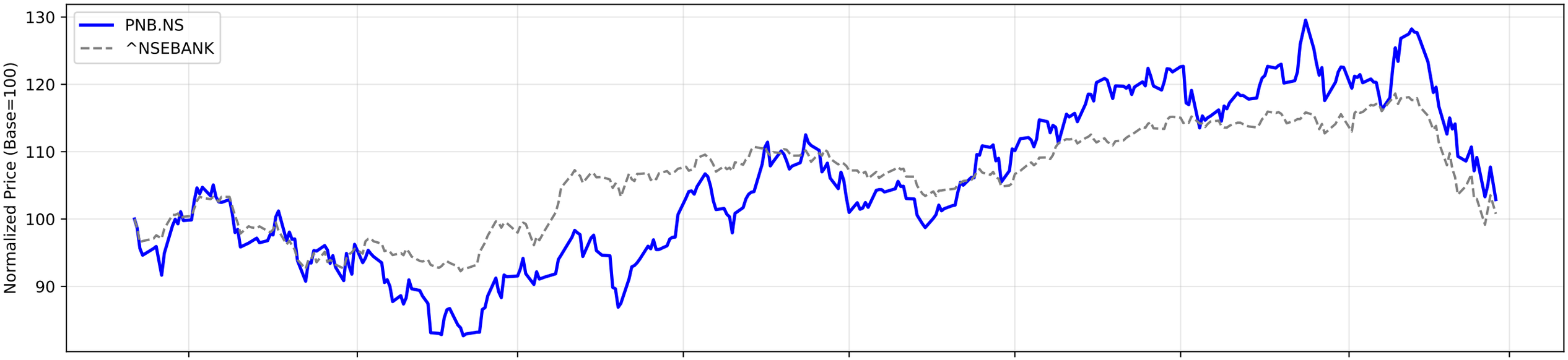

RS Ratio Trends (Multiple Timeframes)

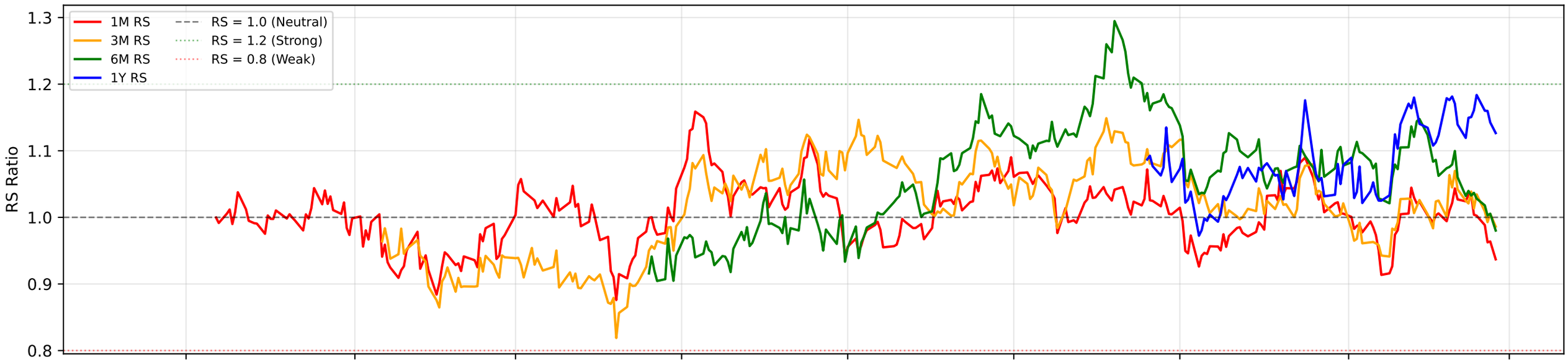

RS Composite Score Timeline

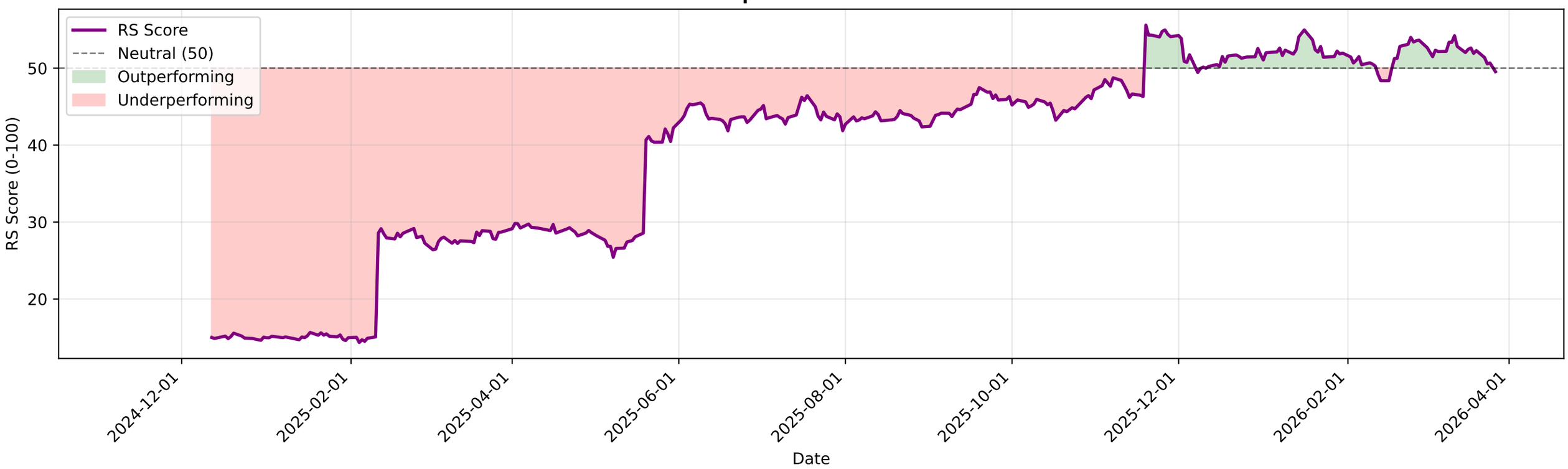

PNB.NS - EMA Crossover Summary

EMA 20:	113.94
EMA 50:	118.54
EMA 200:	115.56
Trend Status:	**Short-term Downtrend**
Golden Cross Date:	2025-06-10 00:00:00+05:30
Golden Cross Price:	108.62

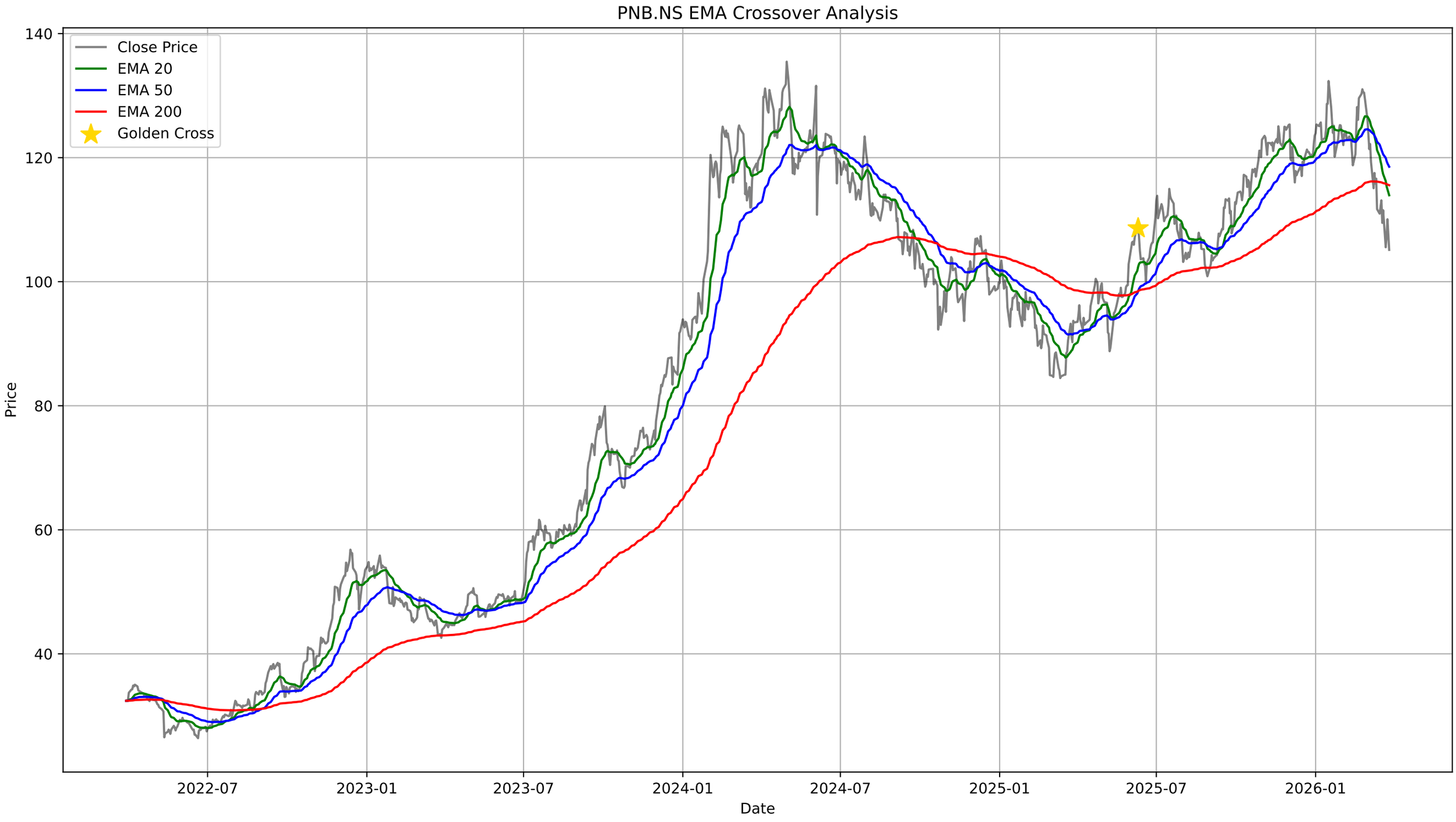
PNB.NS EMA Crossover Analysis
Close Price
EMA 20
EMA 50
EMA 200
Golden Cross
Price
Date
140
120
100
80
60
40
2022-07
2023-01
2023-07
2024-01
2024-07
2025-01
2025-07
2026-01

PNB.NS - Bollinger Bands Summary

Current Price:	105.13
Upper Band:	130.32
Middle Band (SMA 20):	115.54
Lower Band:	100.75
%B:	0.1481
Band Width:	0.2559
Status:	Lower Half
Signal:	None
Recent Signal 1:	**Buy Signal at 2026-02-16 00:00:00+05:30**
Recent Signal 2:	**Buy Signal at 2026-03-09 00:00:00+05:30**
Recent Signal 3:	**Buy Signal at 2026-03-16 00:00:00+05:30**

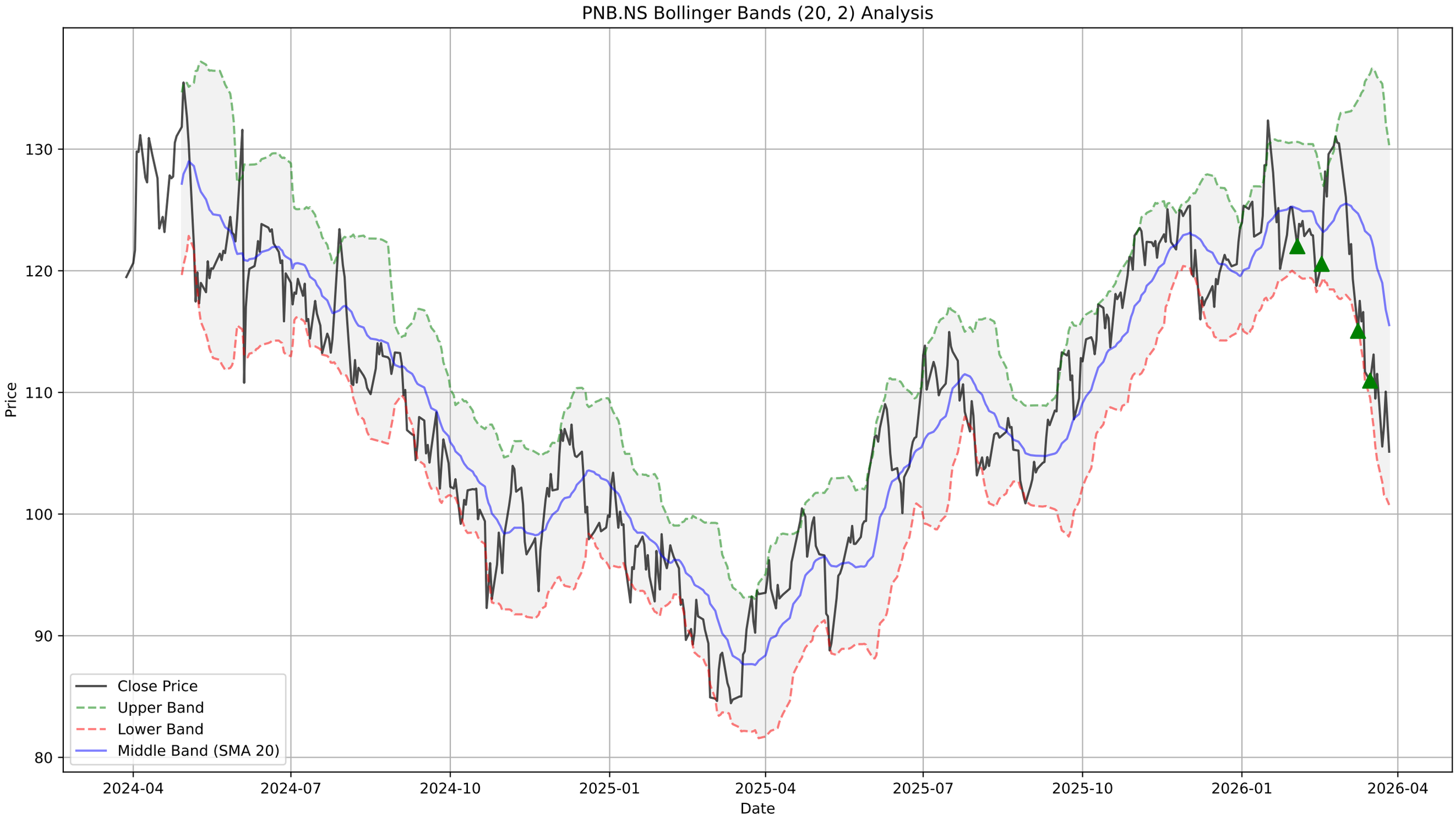
PNB.NS Bollinger Bands (20, 2) Analysis
Price
Date
130
120
110
100
90
80
2024-04
2024-07
2024-10
2025-01
2025-04
2025-07
2025-10
2026-01
2026-04
Close Price
Upper Band
Lower Band
Middle Band (SMA 20)

PNB.NS - Supertrend Summary

Status:	**DOWNTREND (Sell)**
Supertrend Value:	119.56
Signal Identified On:	2026-03-04

Supertrend Analysis for PNB.NS (Period: 14, Multiplier: 3.0, Interval: 1d)
Price
Date
140
120
100
80
60
40
20
0
2024-04
2024-07
2024-10
2025-01
2025-04
2025-07
2025-10
2026-01
2026-04
Close Price
Supertrend
Buy Signal
Sell Signal

PNB.NS - MACD Summary

MACD Line:	-4.47
Signal Line:	-3.65
Histogram:	-0.82
Trend:	**Bearish**
Momentum:	**Strengthening**
Signal:	None

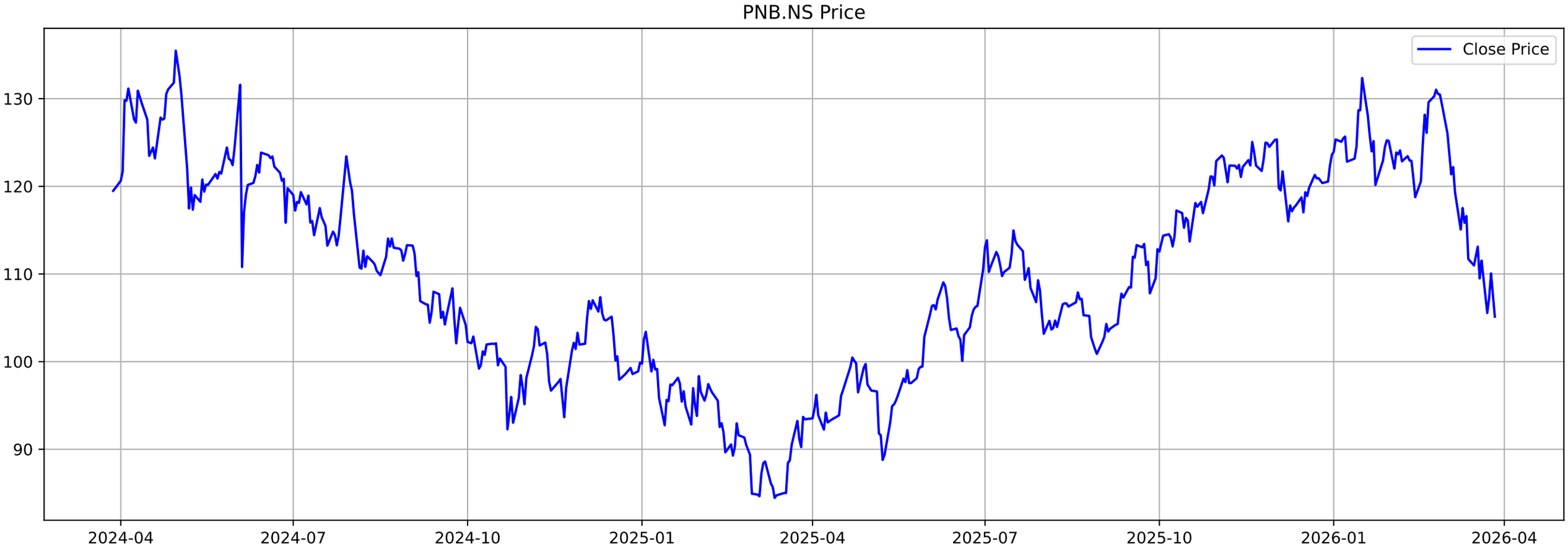
PNB.NS Price
Close Price
130
120
110
100
90
2024-04
2024-07
2024-10
2025-01
2025-04
2025-07
2025-10
2026-01
2026-04

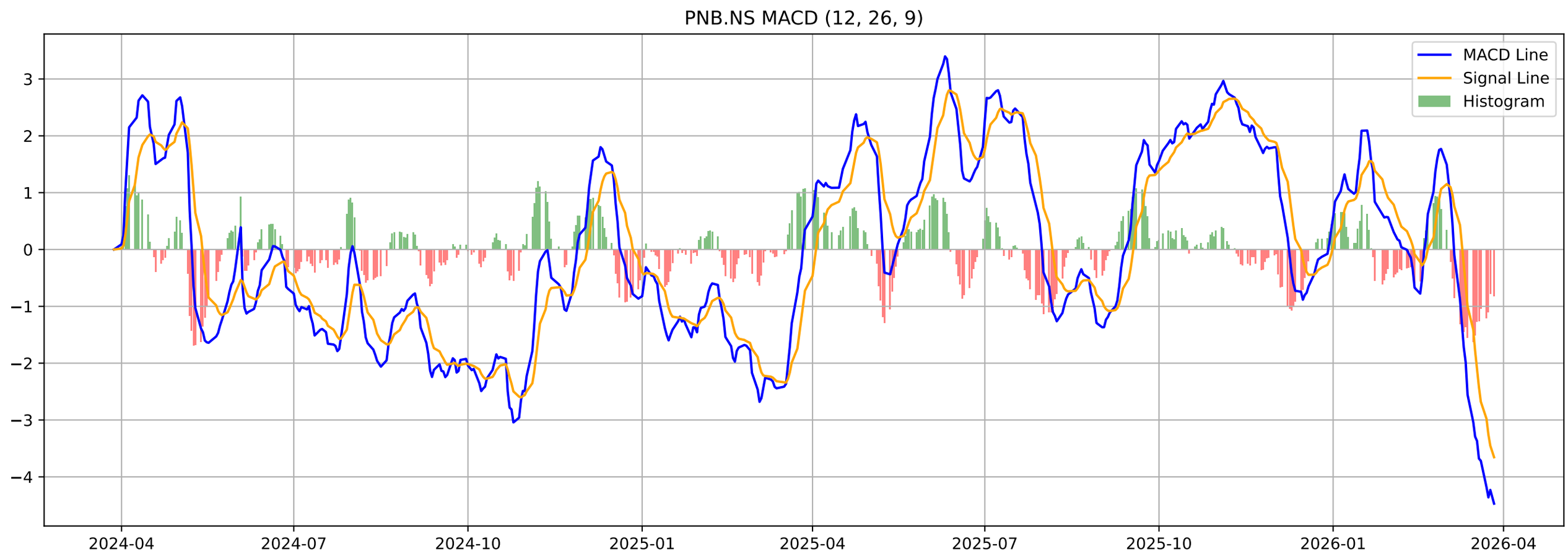
PNB.NS MACD (12, 26, 9)
MACD Line
Signal Line
Histogram
3
2
1
0
−1
−2
−3
−4
2024-04
2024-07
2024-10
2025-01
2025-04
2025-07
2025-10
2026-01
2026-04

PNB.NS - Volatility Squeeze Summary

BB Width:	0.2559
ATR:	4.2329
Total Signals:	6
Signal 1:	BB Squeeze at 2026-01-01 00:00:00+05:30 (Price: 123.94)
Signal 2:	BB Squeeze at 2026-02-16 00:00:00+05:30 (Price: 120.57)
Signal 3:	BB Squeeze at 2026-02-17 00:00:00+05:30 (Price: 124.82)
Signal 4:	**BB Squeeze (Bullish Breakout) at 2026-02-18 00:00:00+05**
Signal 5:	BB Squeeze at 2026-02-19 00:00:00+05:30 (Price: 126.10)

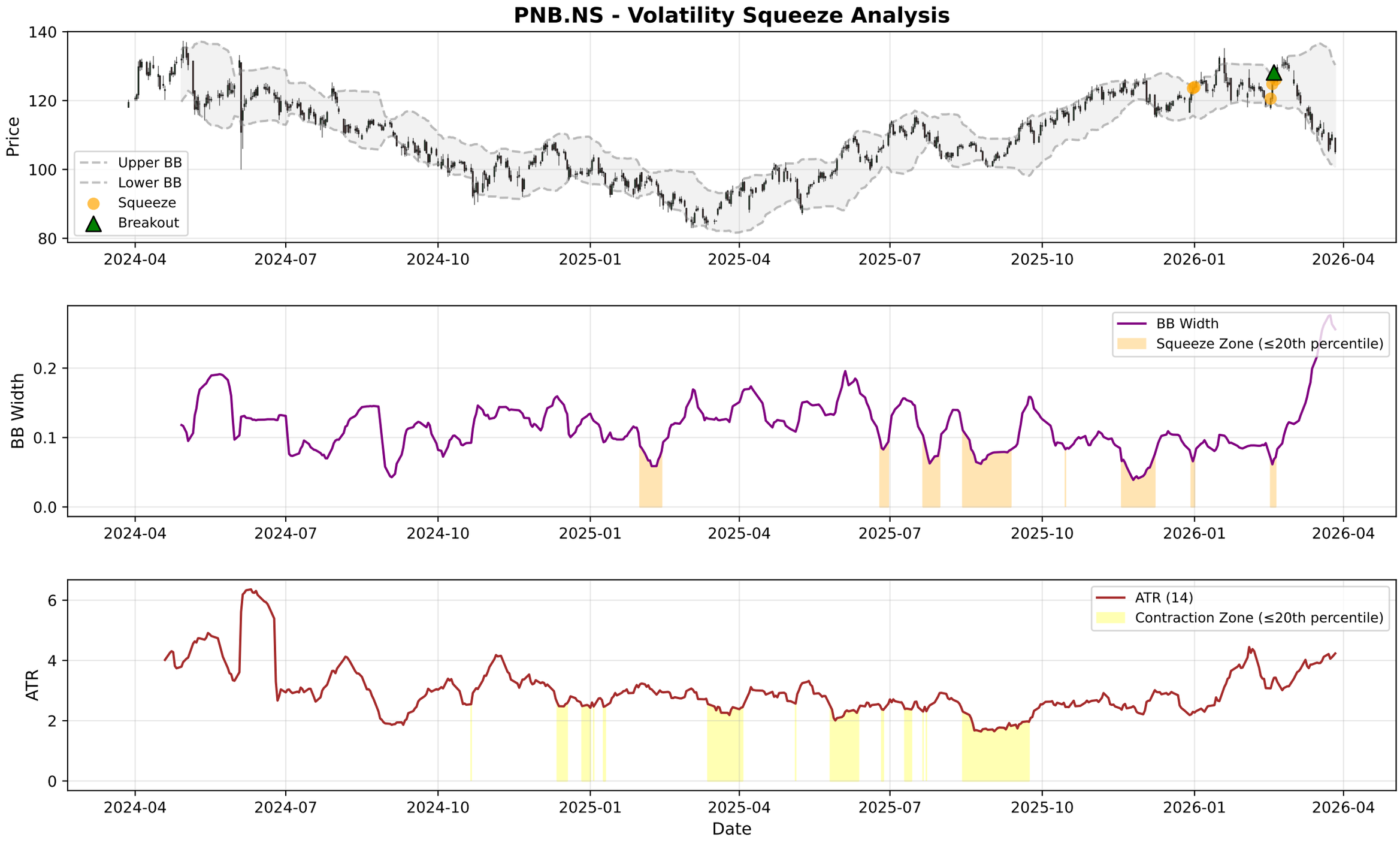
PNB.NS - Volatility Squeeze Analysis
Price
Upper BB
Lower BB
Squeeze
Breakout
BB Width
BB Width
Squeeze Zone (≤20th percentile)
ATR
ATR (14)
Contraction Zone (≤20th percentile)
Date
2024-04
2024-07
2024-10
2025-01
2025-04
2025-07
2025-10
2026-01
2026-04

PNB.NS - RSI-Volume Summary

Current RSI:	33.77
Current Volume:	35661197
Volume MA 20:	19925743
Bullish Divergences:	1
Bearish Divergences:	0
Bullish Div 1:	Date: 2024-08-16 00:00:00+05:30, Price: 109.86

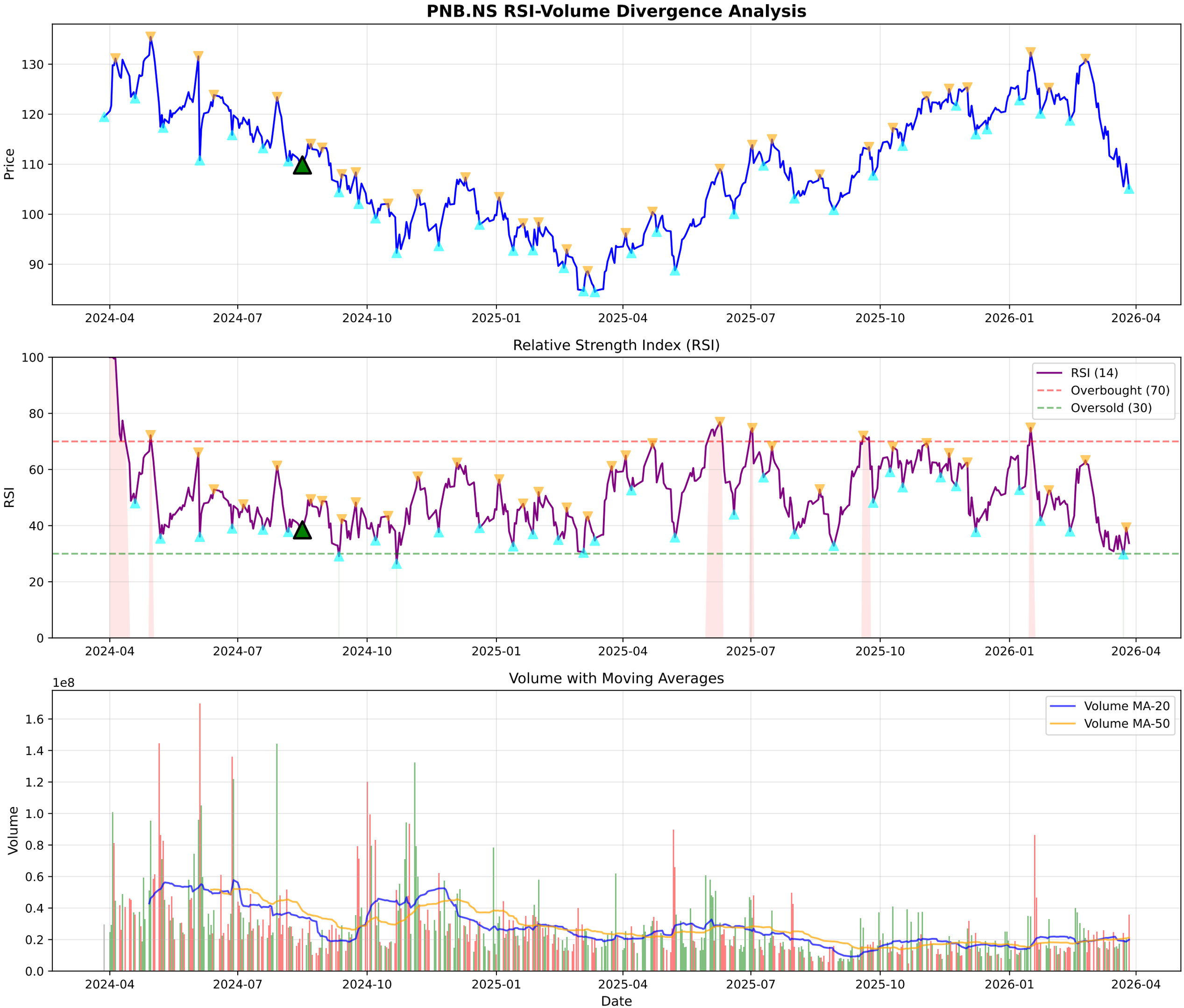
PNB.NS RSI-Volume Divergence Analysis
Price
130
120
110
100
90
2024-04
2024-07
2024-10
2025-01
2025-04
2025-07
2025-10
2026-01
2026-04
Relative Strength Index (RSI)
RSI
100
80
60
40
20
0
RSI (14)
Overbought (70)
Oversold (30)
Volume with Moving Averages
1e8
Volume
1.6
1.4
1.2
1.0
0.8
0.6
0.4
0.2
0.0
Volume MA-20
Volume MA-50
Date

PNB.NS - Volume Analysis

═══ VOLUME ANALYSIS ═══:	
Status:	**16 Signals Detected**
:	
2026-01-05 [-]:	Distribution Day
2026-02-13 [+]:	**Selling Exhaustion (Bullish Div)**
2026-02-24 [+]:	**Buying Exhaustion (Bearish Div)**
2026-02-26 [-]:	Distribution Day
2026-03-16 [-]:	Distribution Day

PNB.NS - Volume Analysis
Close Price
Peaks
Troughs
Climax Churn
Distribution
Buying Exhaustion
Selling Exhaustion
Price
130
120
110
100
90
2025-05
2025-07
2025-09
2025-11
2026-01
2026-03
1e7
Vol MA (20)
Volume
Volume
8
6
4
2
0
Date

PNB.NS - Candlestick Classification Summary

═══ CANDLESTICK CLASSIFICATION ═══:	
Latest Classification:	**Seller Control**
Recent Trend Score (10-day avg):	-0.20
:	
Distribution:	
No Control:	125
Buyer Control:	49
Seller Control:	47
Seller Strong Control:	5
Buyer Strong Control:	2

PNB.NS - Candlestick Classification
Seller Strong Control
Seller Control
No Control
Buyer Control
Buyer Strong Control
Price
135
130
125
120
115
110
105
100
1e7
Volume
8
6
4
2
0
2025-07-08
2025-08-01
2025-08-29
2025-09-24
2025-10-21
2025-11-18
2025-12-12
2026-01-08
2026-02-04
2026-03-02
Date

Multi-Timeframe Supertrend Analysis

Timeframe	Status	Value	Last Price	Signal Date
1 Week	**DOWNTREND (Sell)**	123.52	105.13	2026-03-09
1 Day	**DOWNTREND (Sell)**	119.56	105.13	2026-03-04
15 Min	**DOWNTREND (Sell)**	105.99	105.0	2026-03-27

Multi-Timeframe MACD Analysis

Timeframe	Trend	Momentum	Signal
1 Week	**Bearish**	Strengthening	No Signal
1 Day	**Bearish**	Strengthening	No Signal
15 Min	**Bullish**	Strengthening	No Signal

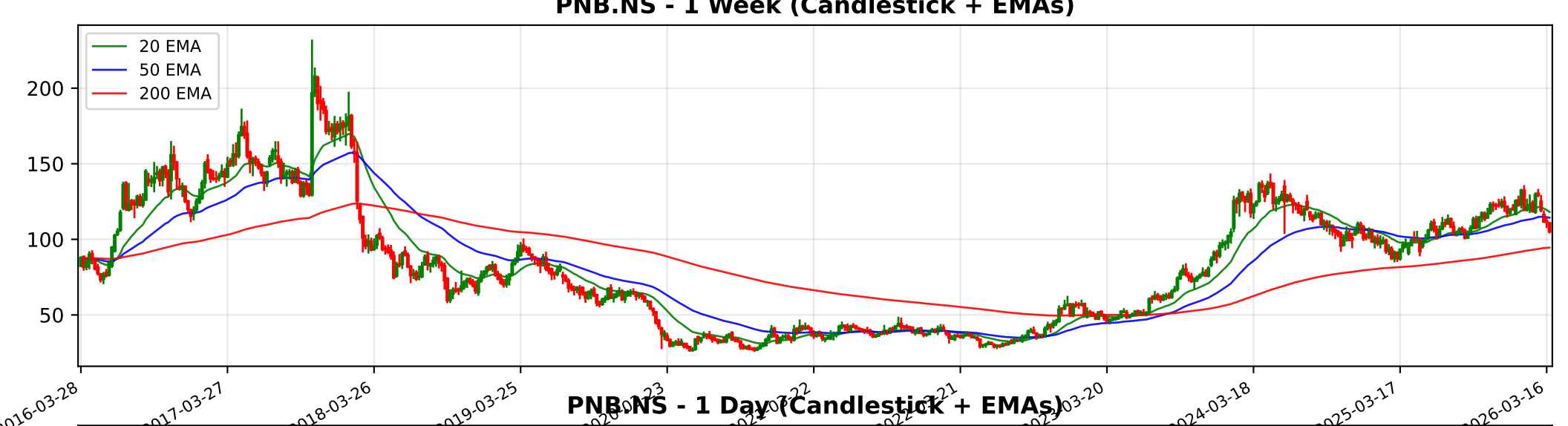
PNB.NS - 1 Week (Candlestick + EMAs)
20 EMA
50 EMA
200 EMA
200
150
100
50
2016-03-28
2017-03-27
2018-03-26
2019-03-25
2024-03-18
2025-03-17
2026-03-16

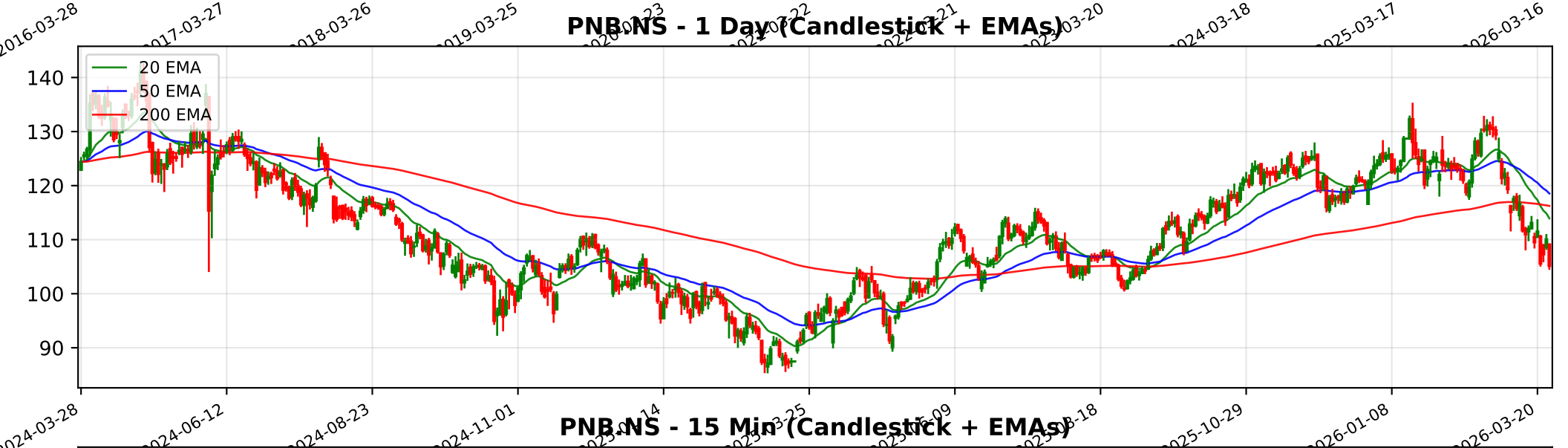
PNB.NS - 1 Day (Candlestick + EMAs)
20 EMA
50 EMA
200 EMA
140
130
120
110
100
90
2024-03-28
2024-06-12
2024-08-23
2024-11-01
2025-10-29
2026-01-08
2026-03-20

PNB.NS - 15 Min (Candlestick + EMAs)
20 EMA
50 EMA
200 EMA
130
125
120
115
110
105
01-28
02-04
02-10
02-16
02-20
02-26
03-05
03-11
03-17
03-23

Trendlyne Snapshot - PNB_main

Markets | MarketMind AI | Baskets | Alerts | F&O | MF | Reports | Screeners | Subscribe | Superstars | Portfolio | Watchlist | Insider Trades | Results | More

Search Stock, IPO, MF

MARKETS / SECTOR : BANKING AND FINANCE / INDUSTRY : BANKS / PUNJAB NATIONAL BANK

Punjab National Bank

Ask MarketMind AI v1.5

NSE: PNB | BSE: 532461

Punjab National Bank Live Share Price Today, Share Analysis and Chart

Strong Performer, Under Radar | In 3 Starfolio Baskets

IRAN WAR IMPACT The impact of the Iran-Israel war on Punjab National Bank (PNB) is primarily minimal to indirectly negative, as the bank has negligible direct physical and operational exposure to the conflict zone. While PNB is a large Indian public sector b... Read More

105.13 -4.94 (-4.49%)

36.7M NSE+BSE Volume
NSE 27 Mar, 2026 3:31 PM (IST)

Watchlist | Portfolio | Alert | My Notes

Overview | FORECASTER | STOCK REPORT | Buy Sell Zone | F&O | Financials | News | Reports | Technicals | Shareholding | Deals | Corporate Actions | Alerts (1) | About

Durability score	Valuation Score	Momentum Score	Analyst Price Target
60.0 / 100	58.7 / 100	41.6 / 100	132
High Financial Strength	Affordable Valuation	Technically Neutral	1Yr Price target upside is 25%

Strong Performer, Under Radar These stocks have good quality scores and strong financials. They are affordably priced stocks with potent... View Similar | Embed DVM

FORECASTER

SWOT Analysis: S 18, W 7, O 7, T 2

Check Before You Buy

VIEW FULL CHECKLIST

High rank 14 Positive • 12 Negative

53.8% Pass in checklist

0 | 45 | 55 | 100

PE Valuation Check

Right Now	1 Year Forward
Undervalued 128.2%	Undervalued 108.6%

INSIGHT High 5Yr PE Avg of 15.5 may distort upside values.

DVM | Key Metrics | Price Chart | Forecaster | Financials | Technicals | Shareholding | Deals | Documents | Corporate actions | Company Profile

Punjab National Bank Key Metrics

Preset Metrics: Preset Metrics

ROE Ann. %	Broker Average Target	Market Capitalization	Price to Book
14.8	144.75	120,825.3	0.8

Trendlyne Snapshot - PNB_forecaster

Markets | MarketMind AI | Baskets | Alerts | F&O | MF | Reports | Screeners | Subscribe | Superstars | Portfolio | Watchlist | Insider Trades | Results | More

Search Stock, IPO, MF

MARKETS / SECTOR : BANKING AND FINANCE / INDUSTRY : BANKS / PUNJAB NATIONAL BANK

Punjab National Bank

NSE: PNB | BSE: 532461

Strong Performer, Under Radar

In 3 Starfolio Baskets

Download real time STOCK REPORT

105.13 -4.94 (-4.49%)

36.7M NSE+BSE Volume

NSE 27 Mar, 2026 3:31 PM (IST)

Watchlist | Portfolio | Alert | My Notes

Overview | FORECASTER | STOCK REPORT | Buy Sell Zone | F&O | Financials | News | Reports | Technicals | Shareholding | Deals | Corporate Actions | Alerts (1) | About

Punjab National Bank - PNB - stock price prediction, stock forecast, target price, analyst ratings from 17 analysts

Punjab National Bank has a share price target of Rs 132, revenue growth forecast of 5.3%, and profit growth estimate of -2.4% for FY26, based on top 17 analyst calls.

Punjab National Bank FORECASTER - Analyst Estimates

FORECASTER DASHBOARD →

SHARE PRICE TARGET FORECAST

12 MONTH ESTIMATE

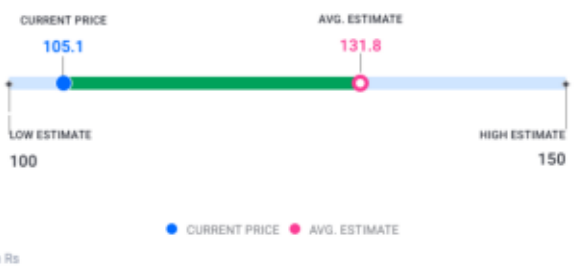

↑ HIT Punjab National Bank's share price target is above the current price, with an upside of 25.3%

EPS FORECAST

QUARTER | ANNUAL

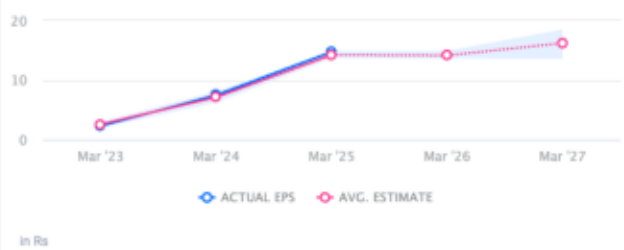

↑ HIT Punjab National Bank's EPS was higher than average estimate 2 times in past 3 years

CONSENSUS RECOMMENDATION

17 ANALYST Recommendations

HOLD

The consensus recommendation from 17 analysts for Punjab National Bank is HOLD