© 2026 Stock Research. All Rights Reserved.

Strategic Trading Analysis

Here is the detailed analysis of the RELIANCE.NS setup based on the provided report, evaluated from the perspective of a positional equity trader.

Step 1: Audit the Data

- **Data Present:** Daily, weekly, and intraday (15-min) price charts, Moving Averages (20, 50, 200 EMAs), Bollinger Bands, MACD, RSI, Volume Analysis (Distribution/Accumulation days), Supertrend across multiple timeframes, Relative Strength vs benchmark, and basic fundamental/analyst data.
- **Data Missing:** Order book depth/Level 2 data, options open interest (OI) positioning, and specific upcoming catalyst dates (e.g., exact earnings release date) that could drive the intermediate-term move.
- **Confidence Level: High**. The report is highly comprehensive, offering a multi-timeframe perspective and combining both momentum oscillators and volume-based price action indicators to form a complete technical picture.

Step 2: Analyze the Setup

The current technical structure for RELIANCE.NS is overwhelmingly bearish in the near term, making it a high-risk environment for an immediate positional long entry.* **Trend Direction:** The stock is in a **Strong Downtrend**. Price (1348.10) is trading well below all major moving averages: the 20 EMA (1399.67), 50 EMA (1421.01), and 200 EMA (1430.17). The weekly timeframe also shows a Supertrend "Sell" signal. * **Momentum & Volume:** Candlestick classification clearly indicates **Seller Strong Control**. Furthermore, the volume analysis has flagged multiple recent "Distribution Days" in March 2026, indicating institutional offloading. RSI is at 37.70, which is weak but not yet at an extreme oversold level (<30) that might justify a pure reversion play.* **Support & Resistance:** The stock is currently testing the lower Bollinger Band (1350.19), which has triggered a mechanical signal, and is nearing a daily Supertrend support level at 1324.67. However, catching a falling knife into support without reversal confirmation is strongly against risk-averse positional trading principles.

Step 3: Formulate the Recommendation

Recommendation: NO (Do not enter now).

Why invalid: A positional trade targeting a 1-4 month horizon requires a high-probability trend alignment or a confirmed reversal from a strong base. Currently, RELIANCE.NS is exhibiting aggressive distribution and negative momentum. Entering now exposes the portfolio to unnecessary downside risk, as there is no structural evidence that the sellers have exhausted their supply. We must wait for the chart to prove a shift in control from sellers to buyers.

Conditional Plan (Watchlist Setup): To capture the desired 5%-15% upside, wait for a confirmed structural shift indicating that a bottom has been established and accumulation has begun.

© 2026 Stock Research. All Rights Reserved.

- **Condition to Buy:** Wait for the price to build a base and register a daily close above the 20-day EMA (currently ~1400) accompanied by above-average volume. Additionally, look for the daily RSI to reclaim the 50 level to confirm bullish momentum.

- **Entry Price:** ~1405.00 (Triggered only after a strong daily close above the 20 EMA resistance).

© 2026 Stock Research. All Rights Reserved.

- **Stop Loss:** 1320.00 (Hard stop placed just below the current Daily Supertrend support of 1324.67, invalidating the reversal thesis if broken).

© 2026 Stock Research. All Rights Reserved.

- **Take Profit:** 1550.00 (Targeting a ~10% move, aligning with the recent structural breakdown zone and prior consolidation resistance from early 2026).

© 2026 Stock Research. All Rights Reserved.

Candlestick Classification Analysis

Based on the provided report and the specific logic of the Candlestick Classification System, here is a professional trader's analysis of the recent price action for RELIANCE.NS.

Executive Summary

The immediate and short-term outlook for RELIANCE.NS is **Highly Bearish**. The balance of power has violently shifted back to the sellers. Based on the most recent data on the chart (far right edge) and the Classification Summary on page 20, the path of least resistance for the future price is **downward**.

Technical Breakdown: Applying the Classification Logic

1. The "Nail in the Coffin" (The Latest Candle) According to the summary (Page 20) and the visual chart (Page 21), the latest classification is **Seller Strong Control (-2)**. This is represented by the dark red candle and the corresponding dark red volume bar at the very edge of the chart.

If we reverse-engineer this using your algorithm, this tells us a highly bearish story:* **Base Score (Body Strength):** The bearish body was large relative to the day's ATR. Sellers didn't just edge out buyers; they drove the price down with high conviction.* **Close Position:** To trigger a "Strong Control" signal, the stock had to close very near its daily low. This means buyers completely capitulated by the end of the session, and sellers are comfortable holding short positions overnight.* **Wick Analysis:** There was no meaningful long lower wick. Buyers did not step in to defend the lows or reject the downward price action.* **Volume Multiplier (The Validator):** The dark red volume bar for this last session spikes noticeably higher than the preceding days. Following your rules, high volume acts as a multiplier (1.2x). This confirms that this isn't just retail panic; there is institutional agreement driving the price lower.

2. The 10-Day Trend Score (-0.40) The recent 10-day average score is -0.40. This confirms that the latest "Seller Strong Control" candle is not an isolated anomaly. The short-term momentum has been deteriorating, and the average daily session has favored the bears over the last two weeks.

3. Macro Distribution (Sellers Dominate) Looking at the overall distribution on page 20:* Seller Control + Seller Strong Control = 77 days* Buyer Control + Buyer Strong Control = 51 daysOver the tracked period, sellers have shown significantly more structural dominance than buyers. Furthermore, out of only 6 "Strong Control" days recorded in the entire dataset, 4 belong to the sellers. **Bearish** moves in this stock are happening with more violence and conviction than bullish moves.

Contextual Price Action Analysis

Looking at the chart on Page 21, we can read the story of the last few months:1. **The Drop:** Price suffered a

© 2026 Stock Research. All Rights Reserved.

massive decline from the highs near ~1600 down to the 1350-1400 zone.2. **The Failed Consolidation:** Leading up to the final candle, the price attempted to base. We see a cluster of grey ("No Control") and light green ("Buyer Control") candles. However, the buyer control candles had weak volume (light green volume bars), and the grey candles showed massive indecision (long wicks, small bodies). The buyers were trying to catch a falling knife but lacked the institutional volume to push it higher.3. **The Breakdown:** The final "Seller Strong Control" candle violently breaks this weak consolidation. The sellers allowed the buyers to exhaust themselves, and then slammed the price down on high volume.

Future Price Prediction & Trading Stance

Prediction: Expect further downside continuation in the coming sessions. The presence of a high-volume, strong-conviction bearish candle breaking out of a weak consolidation pattern usually triggers follow-through selling. Buyers who bought the recent "dip" are now trapped underwater and will likely become forced sellers, adding to the downward momentum.

Actionable Stance:* **Longs:** Avoid. The algorithm clearly states that buyers have no control. Catching a falling knife here is highly dangerous given the institutional-level volume driving the price down.* **Shorts:** The environment favors short positions or buying put options. The most recent "Seller Strong Control" candle provides a clear invalidation level: if the price were to reverse and close above the high of this specific dark red candle, the bearish thesis would be challenged. Until then, the bears are driving the bus.

News & Analyst Targets

Here is the latest stock research and news update for **Reliance Industries Limited (RIL)** as of the current week ending March 28, 2026.

1) Latest News for RELIANCE This Week

The week of March 22 - March 28, 2026, has been highly eventful and volatile for Reliance Industries, heavily influenced by global geopolitics and domestic policy shifts:* **Massive Sell-Off on Windfall Tax Reintroduction:** RIL shares tumbled by roughly 4.1% to 4.6% on Friday, March 27, marking the largest single-day drop since June 2024. This wiped out approximately INR 80,000 crore to INR 88,000 crore in market capitalization. The sell-off was triggered by the Indian government's sudden reintroduction of an export tax levy (windfall tax) on petrol, diesel, and aviation turbine fuel (ATF) exports to ensure domestic supply amid soaring global crude prices.* **Denial of Iranian Crude Purchases:** Following a sharp surge in oil prices triggered by US-Iran geopolitical tensions, rumors circulated that RIL was actively purchasing Iranian-origin crude. On March 26-27, Reliance issued a categorical denial to the stock exchanges, labeling the media reports as "entirely baseless, factually incorrect, and misleading". * **Stock Price Action:** The stock hit an intraday low of INR 1,348-INR 1,354 during the week, dragging down broader market indices. However, long-term investors are looking at this dip as a potential entry point.

© 2026 Stock Research. All Rights Reserved.

2) Upgrades and Downgrades from Brokerages

Despite the short-term market pressures, the broader brokerage consensus remains heavily bullish on Reliance, seeing the recent correction as an opportunity:* **JM Financial (Reiterated Buy):** Maintained a **'Buy'** rating this week, stating that the 4% recent correction is "overdone". They note RIL will not be negatively impacted by the crude spike; rather, it will benefit from a jump in diesel cracks due to supply disruption risks and rising petchem margins. * **UBS (Top Pick):** Included Reliance in its list of 10 large-cap stocks that can rally despite the ongoing Middle East conflict, noting the company's ability to diversify crude supply and benefit from strong oil-to-chemicals (O2C) product cracks.* **Morgan Stanley (Bullish Outlook):** Reiterated an **'Overweight'** rating, noting that RIL could see rating upgrades every quarter in 2026 as its energy, retail, and telecom verticals turn free-cash-flow positive. * **Goldman Sachs (Sector Upgrade/Downgrade):** While Goldman Sachs downgraded broader Indian equities due to macro headwinds, it **upgraded upstream energy and refiners** (which benefits RIL's refining core) to 'Overweight' due to higher-for-longer oil prices and tight refining capacity. However, they highlighted a slight negative for Reliance Retail, reducing their retail sales growth estimates to ~10% due to cooling discretionary spending.

3) Other News Directly or Indirectly Impacting RELIANCE

- **Geopolitical Oil Shock & Refining Margins:** The ongoing US-Israel-Iran tensions have pushed Brent crude past the $100-$120 mark. While this hurts domestic Oil Marketing Companies (OMCs) due to price freezes at the pump, RIL, operating the world's largest single-location export refinery in Jamnagar, is positioned to profit from elevated global refining margins (GRMs) and diesel cracks.
- **US Refinery Backing (Texas Project):** Earlier in March 2026, US President Donald Trump announced the construction of a $300 billion new refinery in Brownsville, Texas, backed by a "9-figure investment" from Reliance. RIL has reportedly signed a binding 20-year offtake term sheet to purchase products the refinery produces, boosting its global footprint.
- **Jio IPO Anticipation:** A major value-unlocking catalyst hovering over the stock is the anticipated Initial Public Offering (IPO) of its telecom arm, Reliance Jio, expected later in 2026. Brokerages view this, along with potential telecom tariff hikes, as a major structural trigger for the stock.
- **Retail Segment Softness:** Ramp-up costs in the quick-commerce business, combined with a broader slowdown in organized retail demand, are acting as minor headwinds for Reliance Retail's short-term EBITDA growth.

4) Latest Targets from Analysts Community and Brokerages

Below is a consolidated table of the latest target prices issued by major global and domestic brokerages for RELIANCE (trading currently in the INR 1,350-INR 1,410 range):

Brokerage Firm	Current Rating	Target Price (INR)	Implied Upside*	Key Rationale
Morgan Stanley	Overweight	INR 1,803	~28%	Chemical cycle recovery, strong refining margins, FCF positive verticals.

© 2026 Stock Research. All Rights Reserved.

Brokerage Firm	Current Rating	Target Price (INR)	Implied Upside*	Key Rationale
Citi	Buy	INR 1,815	~29%	Steady Jio performance, offset by minor near-term retail softness.
UBS	Buy / Top Pick	INR 1,780	~26%	Resilience to oil shocks; strong O2C segment product cracks.
Jefferies	Buy	INR 1,750	~26%	Steady O2C performance; expects retail recovery and telecom tariff hikes.
JM Financial	Buy	INR 1,730	~28%	Unjustified market correction; jump in diesel cracks and petchem margins.
JP Morgan	Overweight	INR 1,695	~20%	Broadly positive on scaling of New Energy and core business operations.
Macquarie	Outperform	INR 1,650	~17%	Robust Jio numbers, keeping a conservative outlook on the retail segment.

**Implied upside is calculated based on recent target prices against the approximate current market price range of INR 1,400.*

Stock Detailed Analysis Report

RELIANCE.NS

Current Price: ₹1348.10

Generated: 2026-03-28 11:54

RELIANCE.NS - 3 Year Daily Price Chart

Long-term Fundamental Analysis (4 Years)

Metric	Is Growing?	Accelerating?	1Y Growth	3Y CAGR
Revenue	Yes	No	7.06%	11.50%
Net Income	Yes	No	0.04%	4.69%
ROE	Yes	No	-5.86%	1.98%
EPS	Yes	No	0.04%	3.82%

Short-term Fundamental Analysis (6 Quarters)

Metric	Is Growing?	Recent QoQ	Avg QoQ
Revenue	Yes	8.73%	3.63%
Net Income	Yes	-30.93%	6.19%
ROE	Yes	13.87%	13.87%
EPS	No	-30.93%	-3.21%

RELIANCE.NS - Relative Strength Analysis

═══ OVERVIEW ═══:	
Benchmark Index:	^CNXINFRA
Sector:	Infra
Classification:	**Emerging Leader**
RS Score:	50.2/100
:	
═══ RS RATIOS ═══:	
1M RS:	**1.044 [Leader]**
3M RS:	**0.955 [Neutral]**
6M RS:	**1.028 [Leader]**
1Y RS:	**0.984 [Neutral]**
:	
═══ TURNAROUND ANALYSIS ═══:	
Turnaround Status:	**Not Detected**
:	
SIGNAL CRITERIA::	
✓ **Emerging RS:**	1M (1.044) > 3M (0.955)
✓ **Medium-term Lagging:**	1Y=0.984 (≤1.0)
✗ **Performance Improving:**	**Not improving**

Relative Strength Analysis: RELIANCE.NS vs ^CNXINFRA
Classification: Emerging Leader

Price Performance Comparison (Normalized)

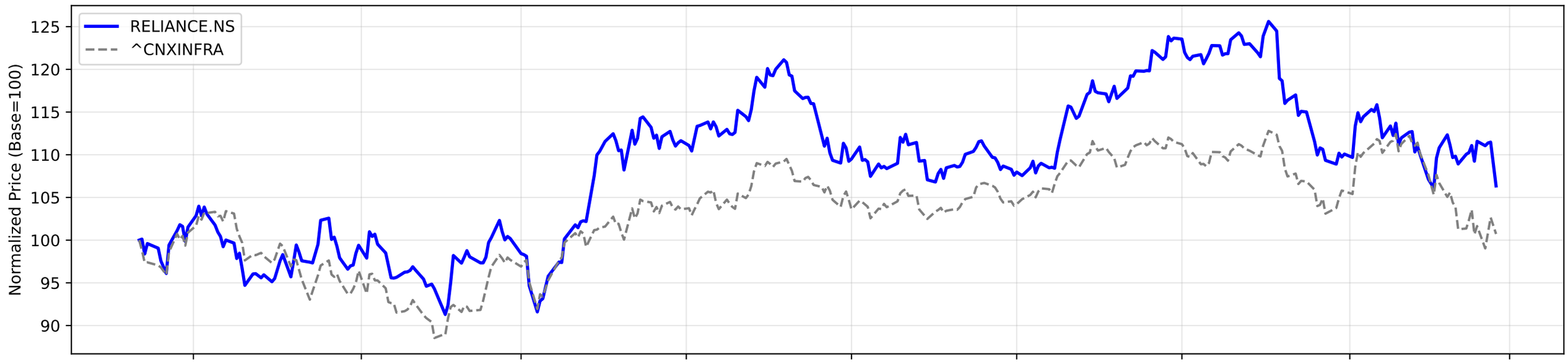

RS Ratio Trends (Multiple Timeframes)

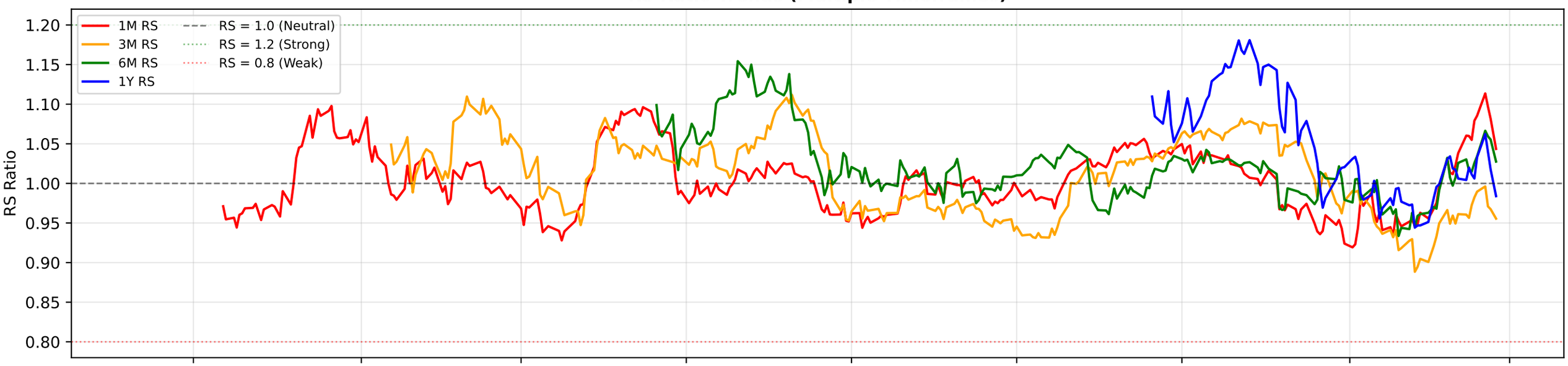

RS Composite Score Timeline

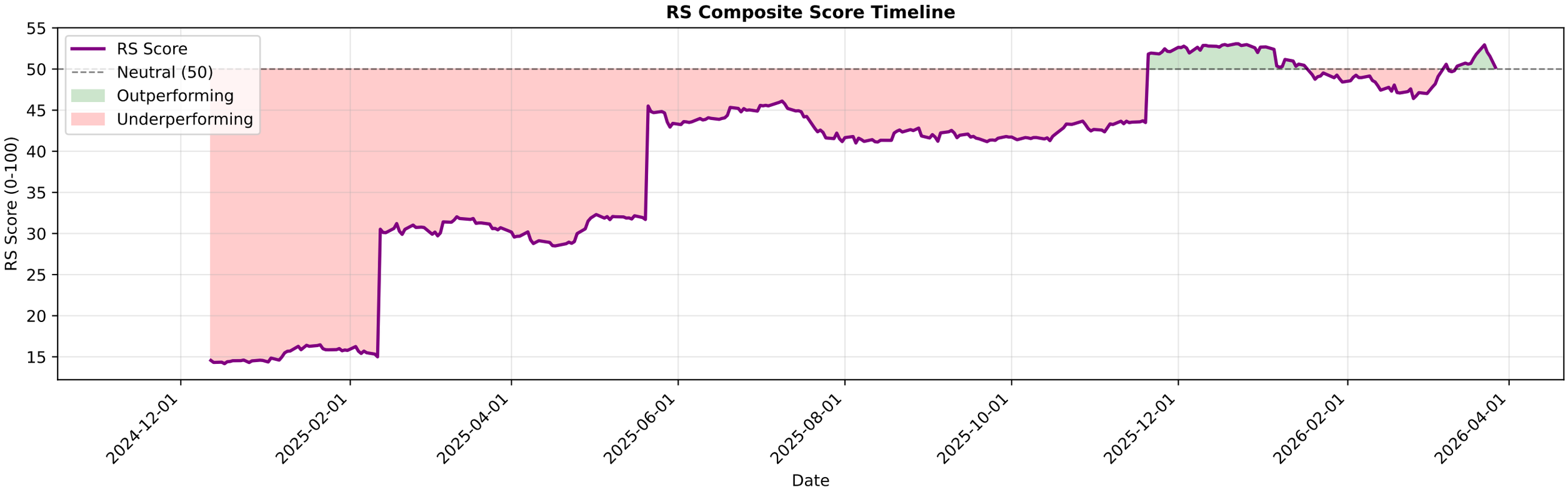

RELIANCE.NS - EMA Crossover Summary

EMA 20:	1399.67
EMA 50:	1421.01
EMA 200:	1430.17
Trend Status:	**Strong Downtrend**

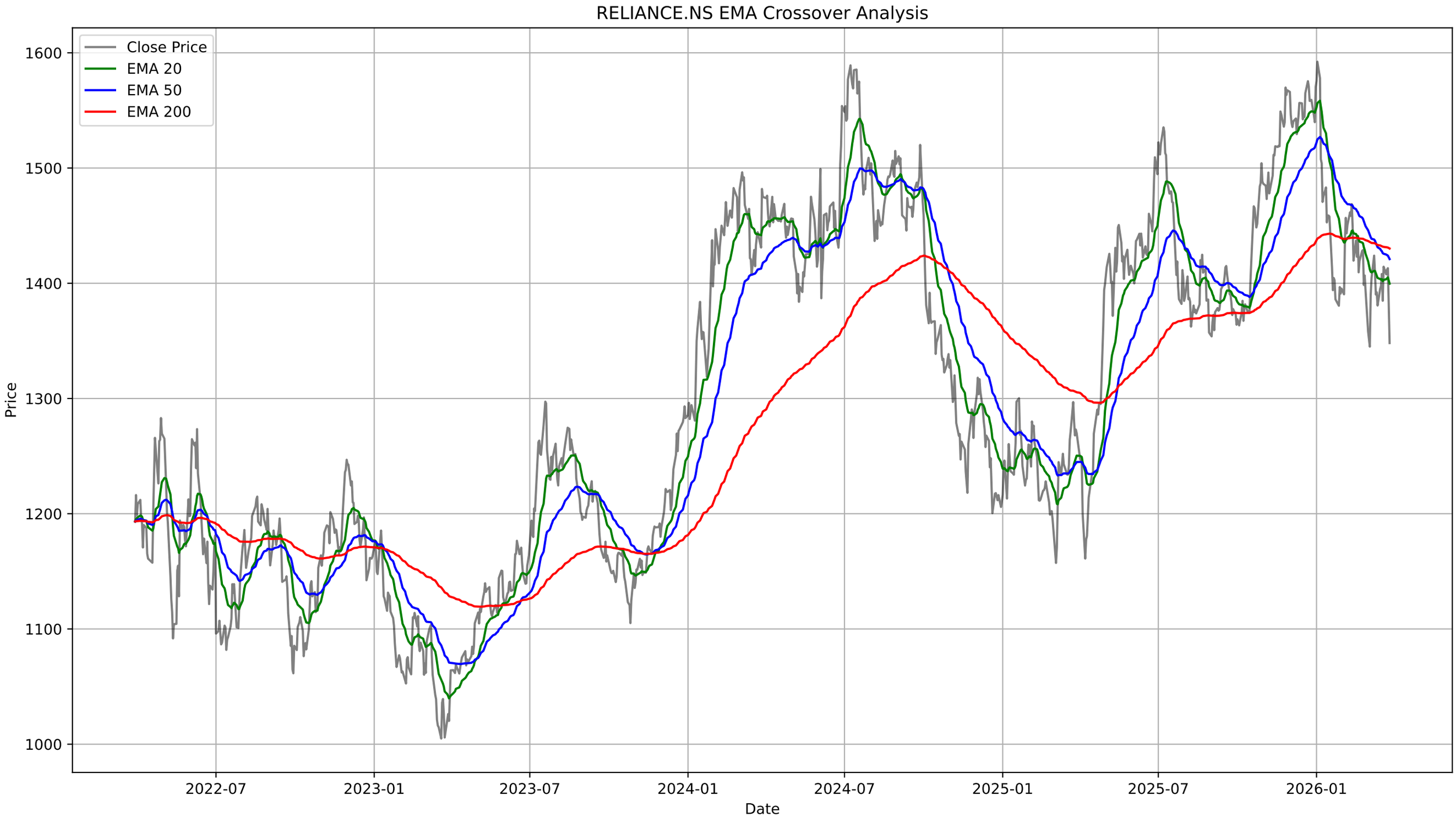
RELIANCE.NS EMA Crossover Analysis
Close Price
EMA 20
EMA 50
EMA 200
Price
1600
1500
1400
1300
1200
1100
1000
2022-07
2023-01
2023-07
2024-01
2024-07
2025-01
2025-07
2026-01
Date

RELIANCE.NS - Bollinger Bands Summary

Current Price:	1348.10
Upper Band:	1437.27
Middle Band (SMA 20):	1393.73
Lower Band:	1350.19
%B:	-0.0240
Band Width:	0.0625
Status:	Below Lower Band
Signal:	None
Recent Signal 1:	**Buy Signal at 2026-01-21 00:00:00+05:30**
Recent Signal 2:	**Buy Signal at 2026-03-02 00:00:00+05:30**
Recent Signal 3:	**Buy Signal at 2026-03-04 00:00:00+05:30**

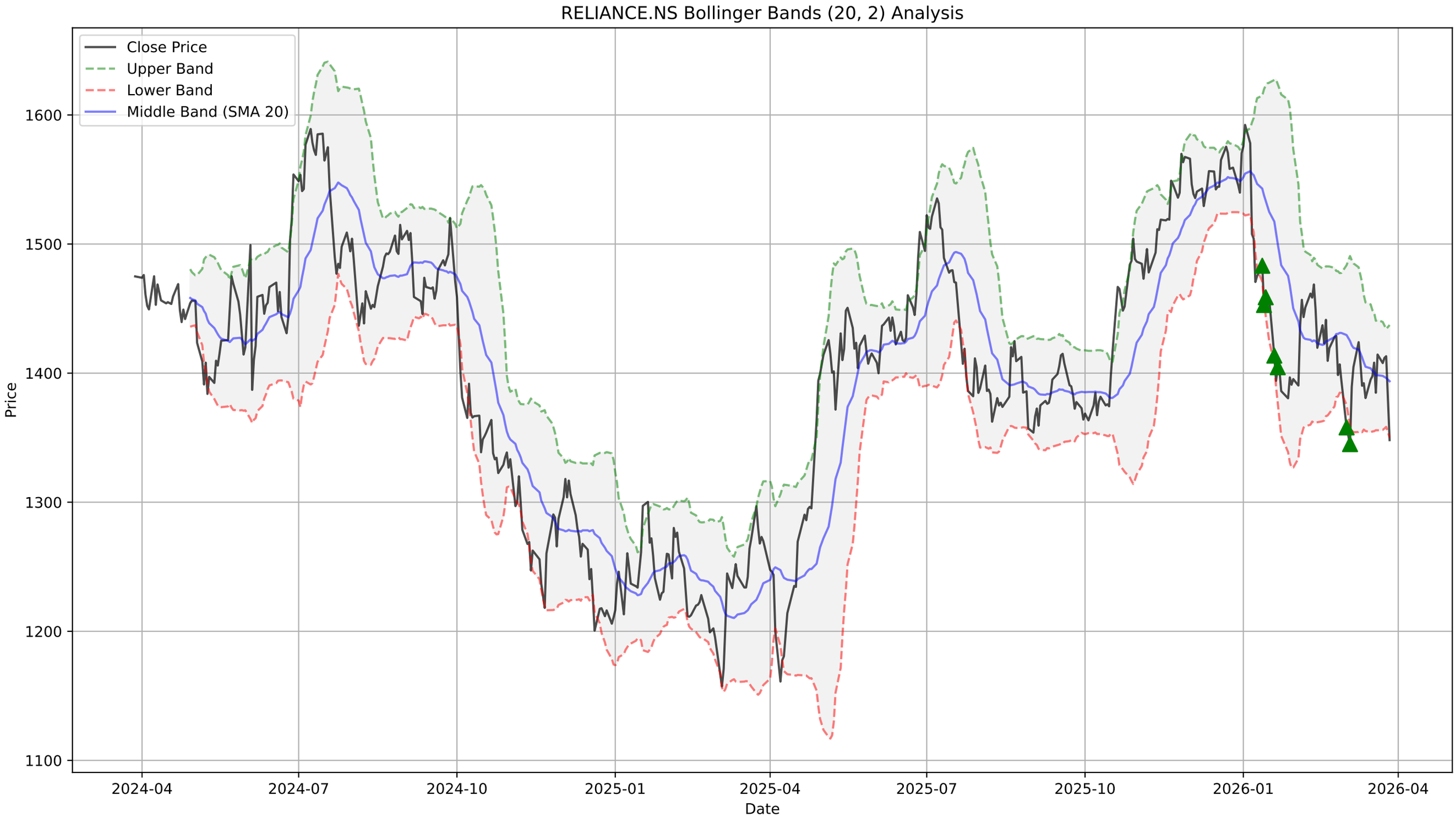
RELIANCE.NS Bollinger Bands (20, 2) Analysis
Close Price
Upper Band
Lower Band
Middle Band (SMA 20)
Price
1600
1500
1400
1300
1200
1100
2024-04
2024-07
2024-10
2025-01
2025-04
2025-07
2025-10
2026-01
2026-04
Date

RELIANCE.NS - Supertrend Summary

Status:	**UPTREND (Buy)**
Supertrend Value:	1324.67
Signal Identified On:	2026-03-09

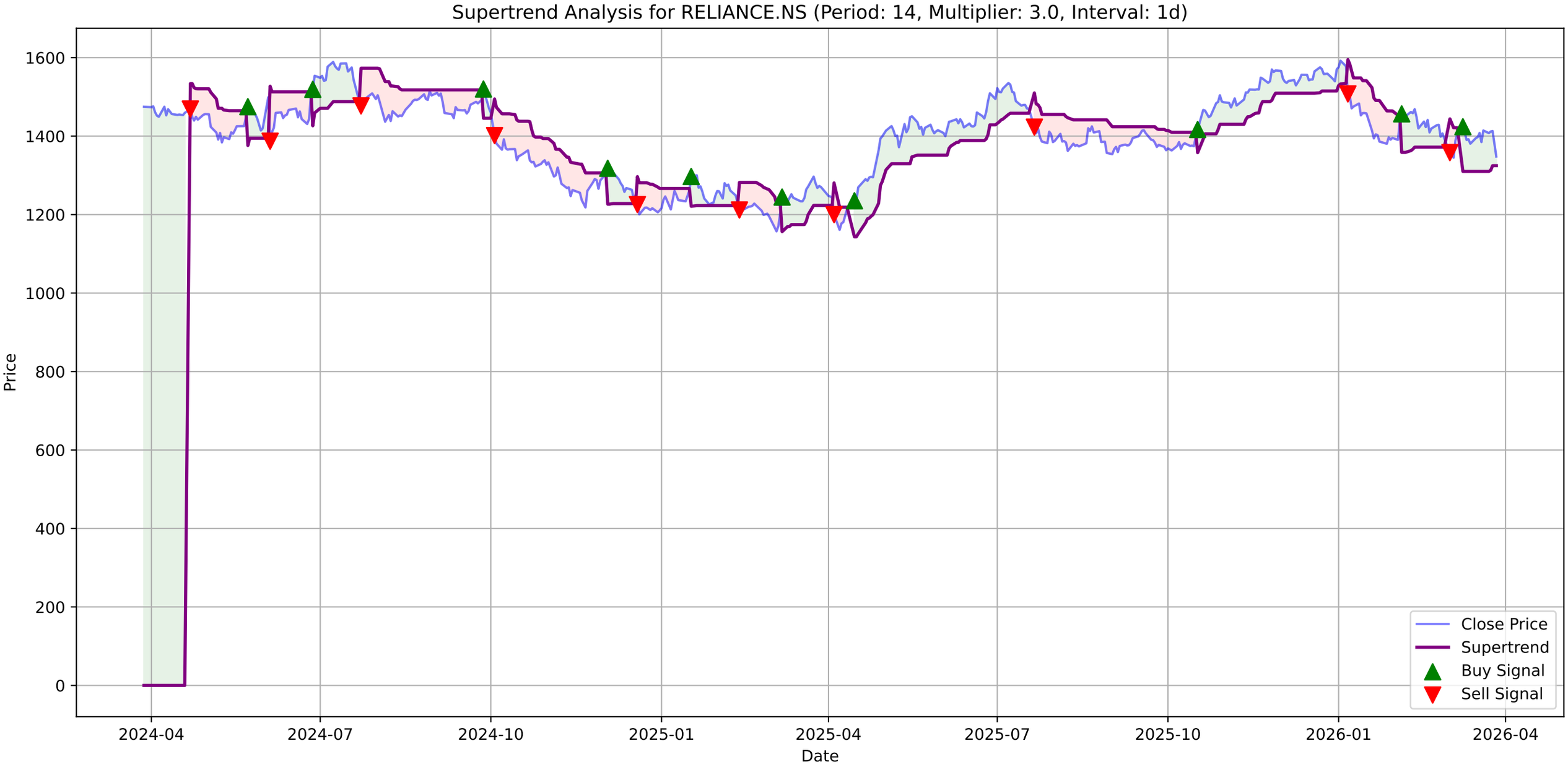
Supertrend Analysis for RELIANCE.NS (Period: 14, Multiplier: 3.0, Interval: 1d)
Price
Date
1600
1400
1200
1000
800
600
400
200
0
2024-04
2024-07
2024-10
2025-01
2025-04
2025-07
2025-10
2026-01
2026-04
Close Price
Supertrend
Buy Signal
Sell Signal

RELIANCE.NS - MACD Summary

MACD Line:	-8.29
Signal Line:	-8.38
Histogram:	0.09
Trend:	**Bullish**
Momentum:	**Weakening**
Signal:	None
Divergences Detected:	1
└ **Bullish Divergence:**	Date: 2026-03-27 00:00:00+05:30, Price: 1348.10

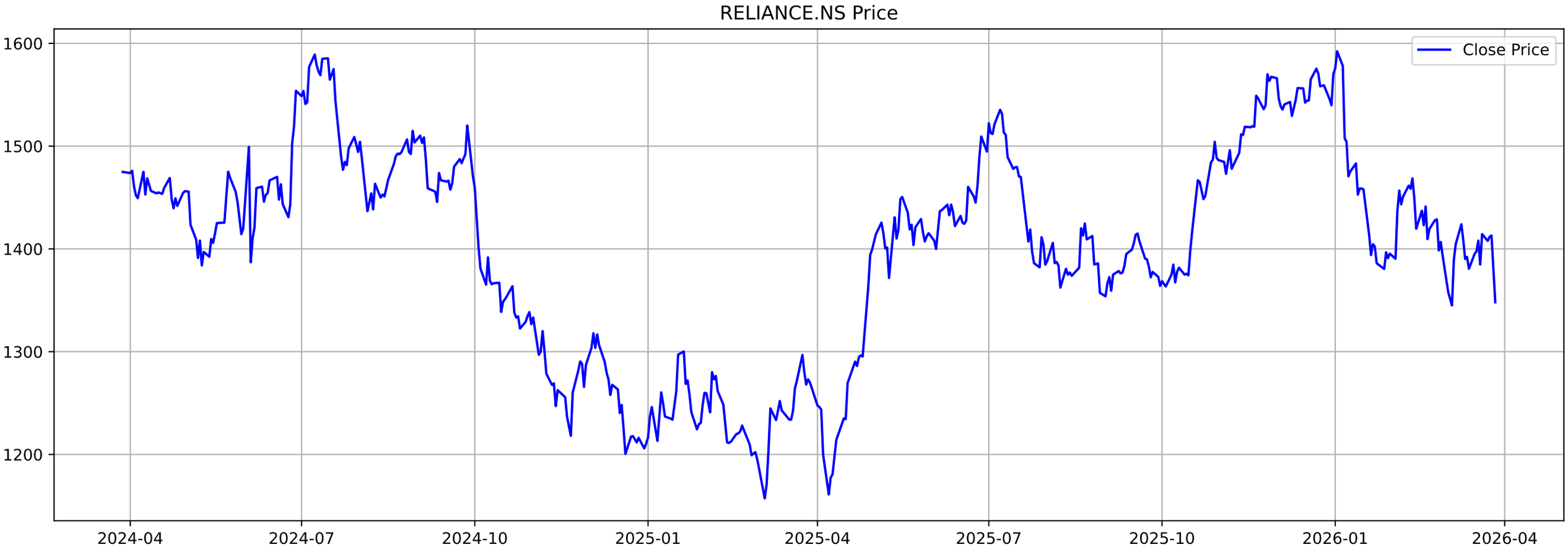
RELIANCE.NS Price
Close Price
1600
1500
1400
1300
1200
2024-04
2024-07
2024-10
2025-01
2025-04
2025-07
2025-10
2026-01
2026-04

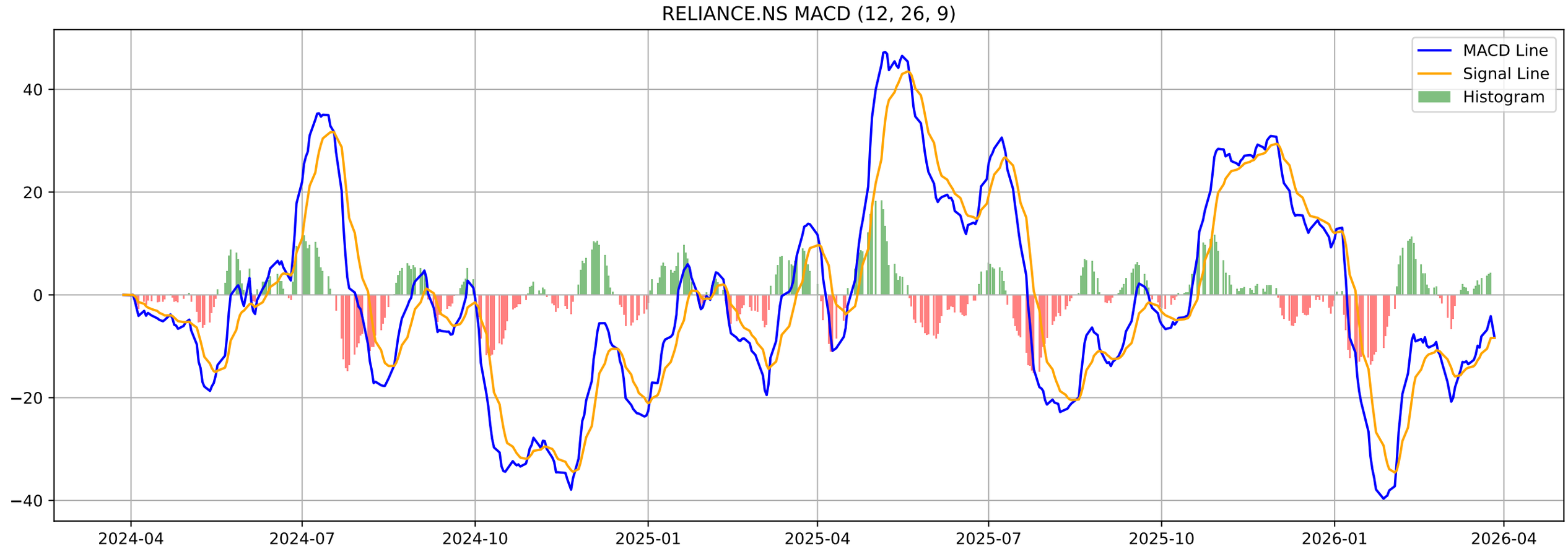
RELIANCE.NS MACD (12, 26, 9)
MACD Line
Signal Line
Histogram
40
20
0
−20
−40
2024-04
2024-07
2024-10
2025-01
2025-04
2025-07
2025-10
2026-01
2026-04

RELIANCE.NS - Volatility Squeeze Summary

BB Width:	0.0625
ATR:	33.9643
Total Signals:	4
Signal 1:	BB Squeeze + ATR Contraction at 2025-12-31 00:00:00+05:30 (Pr
Signal 2:	BB Squeeze + ATR Contraction at 2026-01-01 00:00:00+05:30 (Pr
Signal 3:	BB Squeeze at 2026-01-02 00:00:00+05:30 (Price: 1592.30)
Signal 4:	BB Squeeze at 2026-01-05 00:00:00+05:30 (Price: 1578.10)

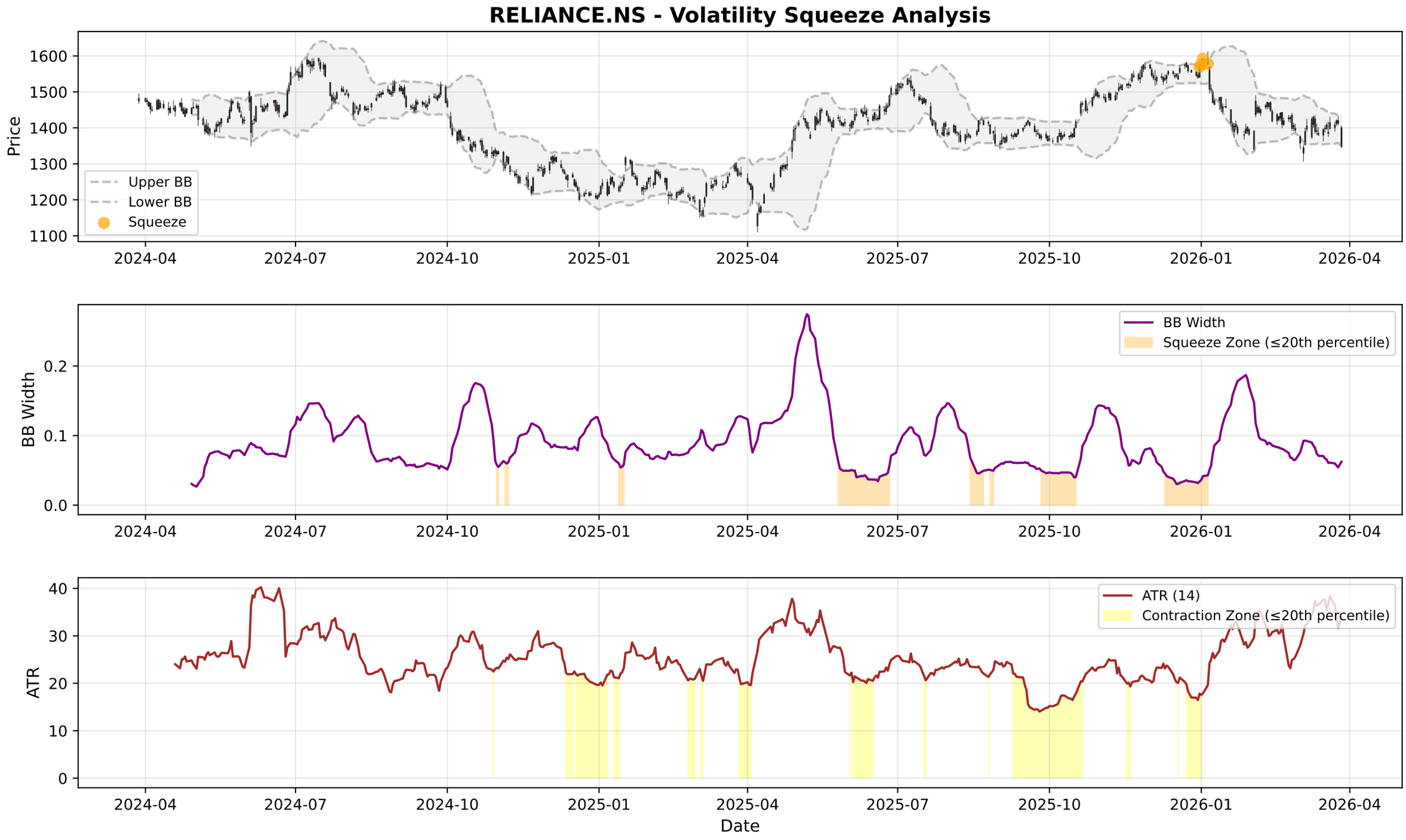
RELIANCE.NS - Volatility Squeeze Analysis
Price
Upper BB
Lower BB
Squeeze
BB Width
BB Width
Squeeze Zone (≤20th percentile)
ATR
ATR (14)
Contraction Zone (≤20th percentile)
Date
2024-04
2024-07
2024-10
2025-01
2025-04
2025-07
2025-10
2026-01
2026-04

RELIANCE.NS - RSI-Volume Summary

Current RSI:	37.70
Current Volume:	23266517
Volume MA 20:	20200510
Bullish Divergences:	1
Bearish Divergences:	2
Bullish Div 1:	Date: 2024-10-25 00:00:00+05:30, Price: 1322.57
Bearish Div 1:	Date: 2025-12-22 00:00:00+05:30, Price: 1575.40
Bearish Div 2:	Date: 2026-01-02 00:00:00+05:30, Price: 1592.30

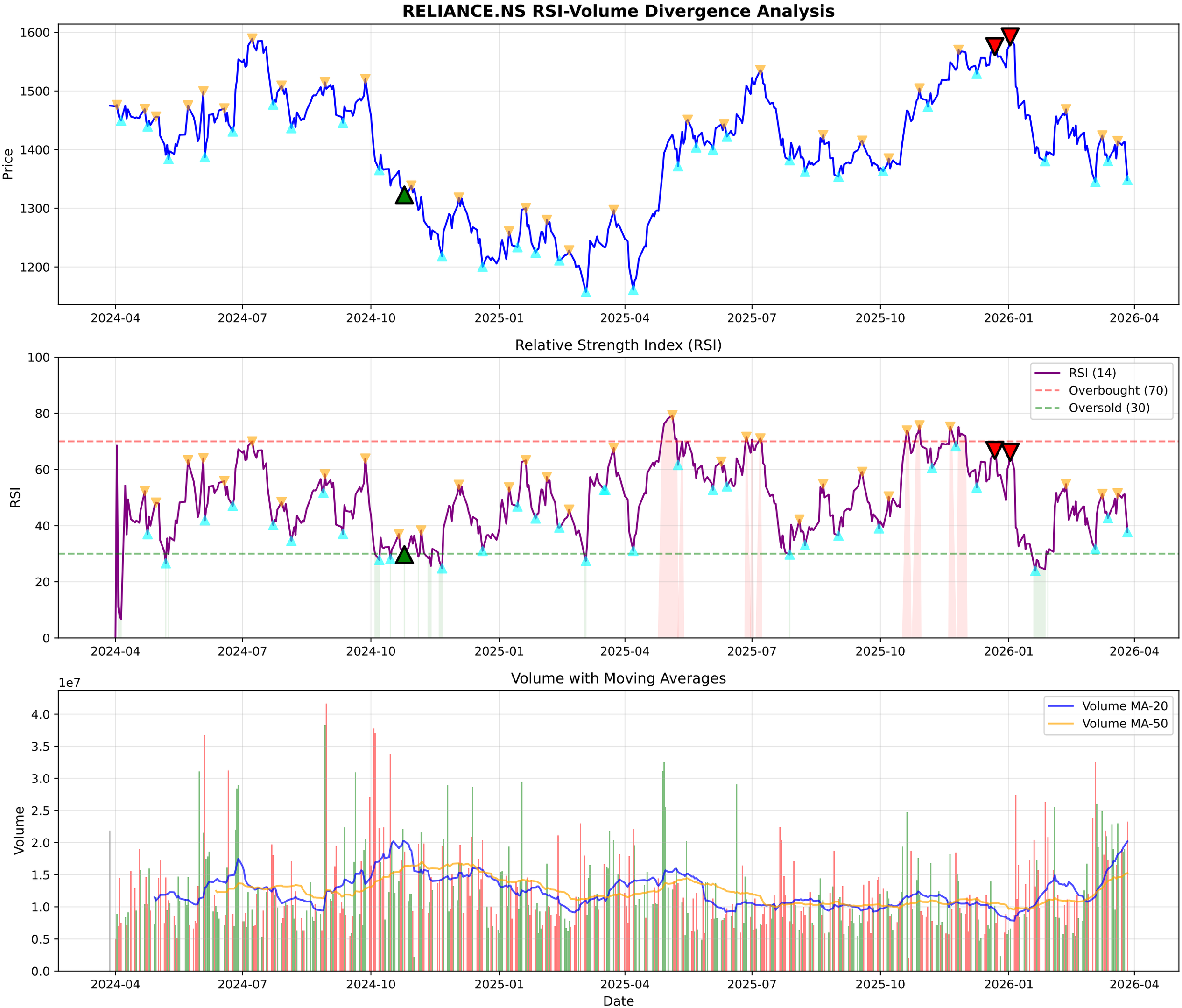
RELIANCE.NS RSI-Volume Divergence Analysis
Price
1600
1500
1400
1300
1200
2024-04
2024-07
2024-10
2025-01
2025-04
2025-07
2025-10
2026-01
2026-04
Relative Strength Index (RSI)
RSI
100
80
60
40
20
0
RSI (14)
Overbought (70)
Oversold (30)
Volume with Moving Averages
1e7
Volume
4.0
3.5
3.0
2.5
2.0
1.5
1.0
0.5
0.0
Volume MA-20
Volume MA-50
Date

RELIANCE.NS - Volume Analysis

═══ VOLUME ANALYSIS ═══:	
Status:	**49 Signals Detected**
:	
2026-03-04 [-]:	Distribution Day
2026-03-10 [-]:	Distribution Day
2026-03-11 [-]:	Distribution Day
2026-03-13 [-]:	Distribution Day
2026-03-23 [-]:	Distribution Day

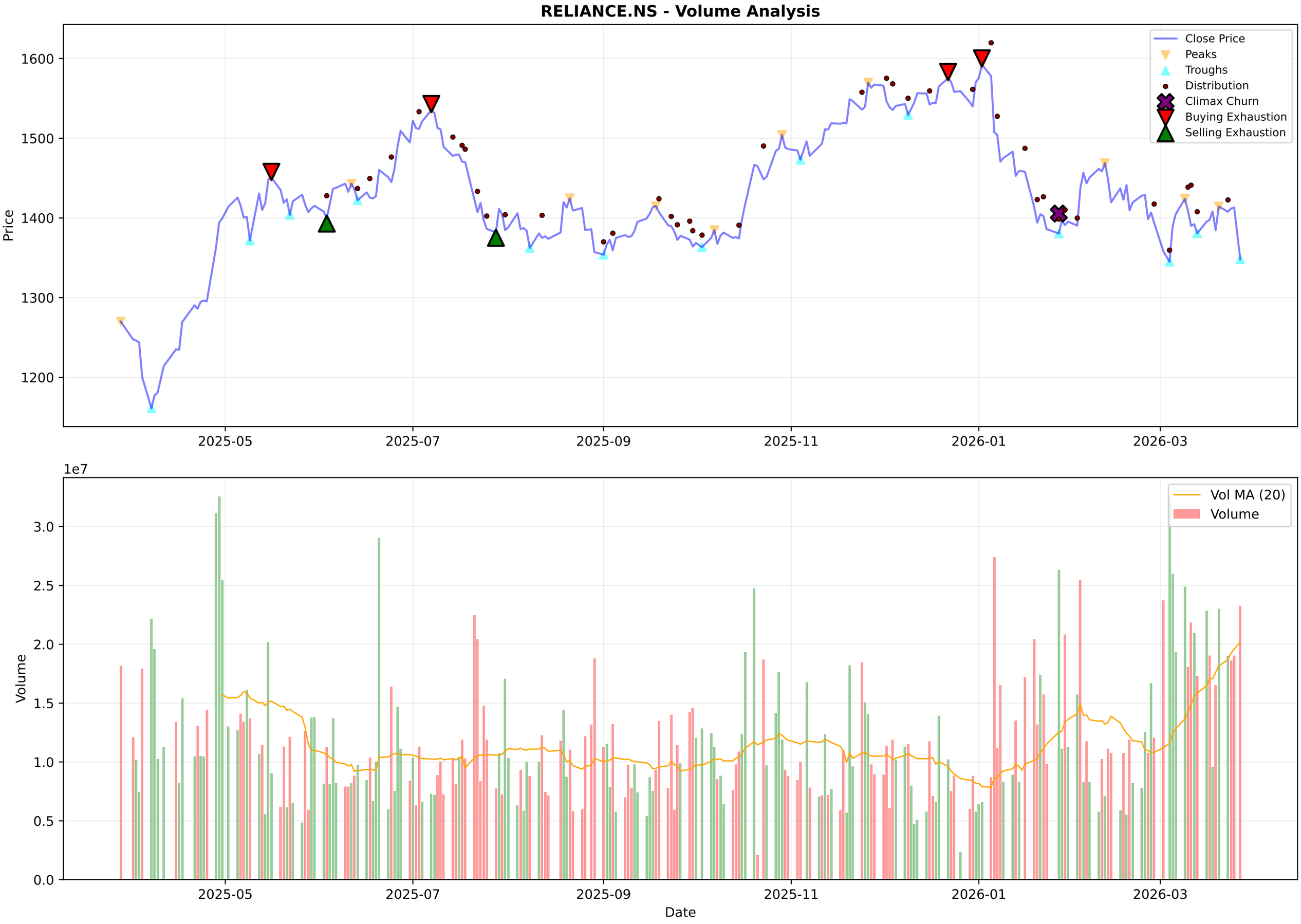
RELIANCE.NS - Volume Analysis
Close Price
Peaks
Troughs
Distribution
Climax Churn
Buying Exhaustion
Selling Exhaustion
Price
1600
1500
1400
1300
1200
2025-05
2025-07
2025-09
2025-11
2026-01
2026-03
1e7
Vol MA (20)
Volume
Volume
3.0
2.5
2.0
1.5
1.0
0.5
0.0
Date

RELIANCE.NS - Candlestick Classification Summary

═══ CANDLESTICK CLASSIFICATION ═══:	
Latest Classification:	**Seller Strong Control**
Recent Trend Score (10-day avg):	-0.40
:	
Distribution:	
No Control:	100
Seller Control:	73
Buyer Control:	49
Seller Strong Control:	4
Buyer Strong Control:	2

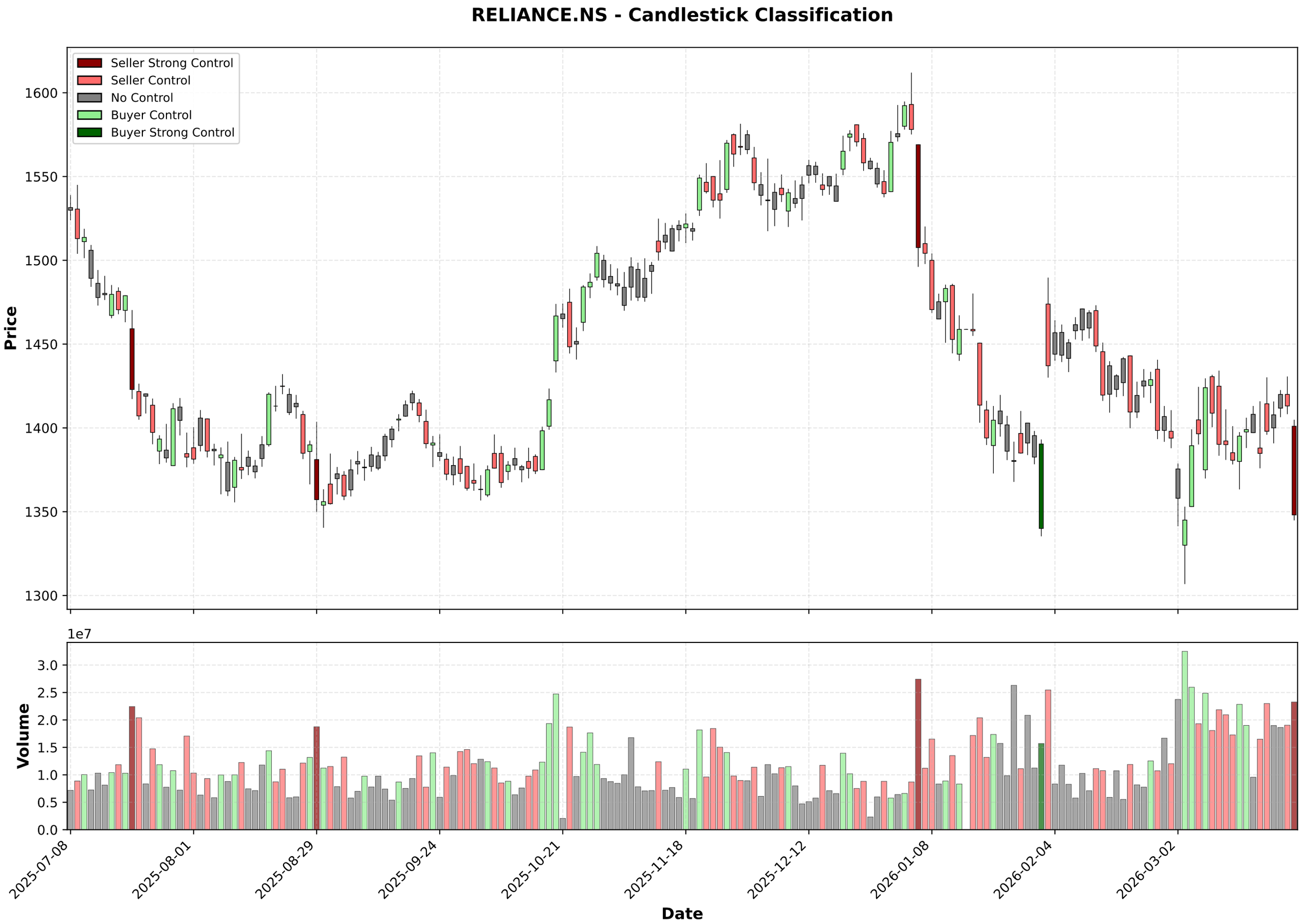
RELIANCE.NS - Candlestick Classification
Seller Strong Control
Seller Control
No Control
Buyer Control
Buyer Strong Control
Price
1600
1550
1500
1450
1400
1350
1300
1e7
Volume
3.0
2.5
2.0
1.5
1.0
0.5
0.0
2025-07-08
2025-08-01
2025-08-29
2025-09-24
2025-10-21
2025-11-18
2025-12-12
2026-01-08
2026-02-04
2026-03-02
Date

Multi-Timeframe Supertrend Analysis

Timeframe	Status	Value	Last Price	Signal Date
1 Week	**DOWNTREND (Sell)**	1509.11	1348.1	2026-01-05
1 Day	**UPTREND (Buy)**	1324.67	1348.1	2026-03-09
15 Min	**DOWNTREND (Sell)**	1361.51	1348.0	2026-03-25

Multi-Timeframe MACD Analysis

Timeframe	Trend	Momentum	Signal
1 Week	**Bearish**	Strengthening	No Signal
1 Day	**Bullish**	Weakening	No Signal
15 Min	**Bullish**	Strengthening	No Signal

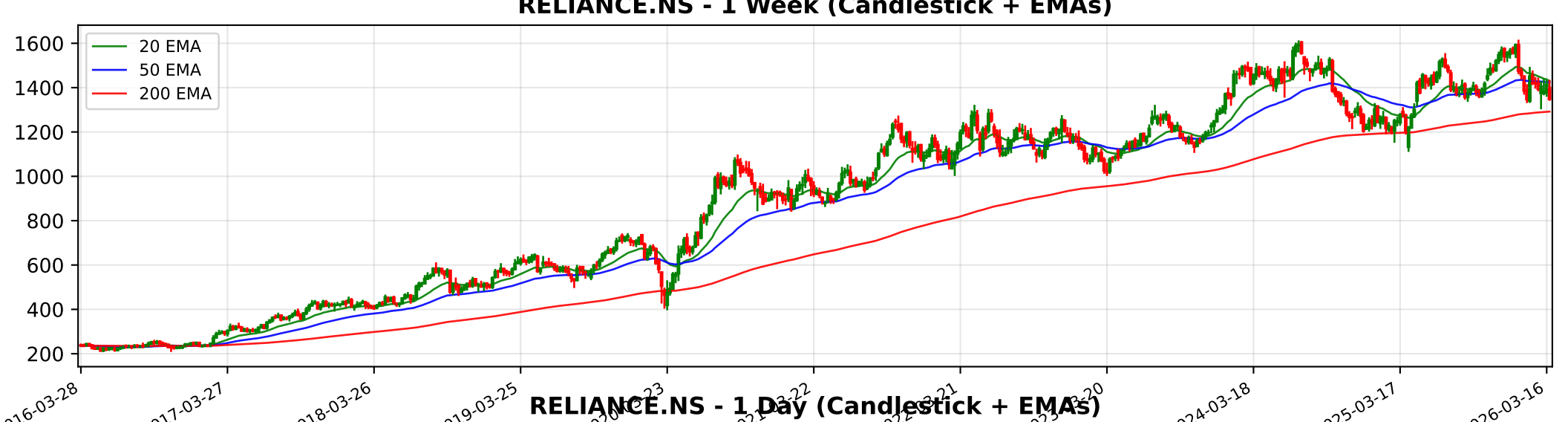
RELIANCE.NS - 1 Week (Candlestick + EMAs)
20 EMA
50 EMA
200 EMA
1600
1400
1200
1000
800
600
400
200
2016-03-28
2017-03-27
2018-03-26
2019-03-25
2024-03-18
2025-03-17
2026-03-16

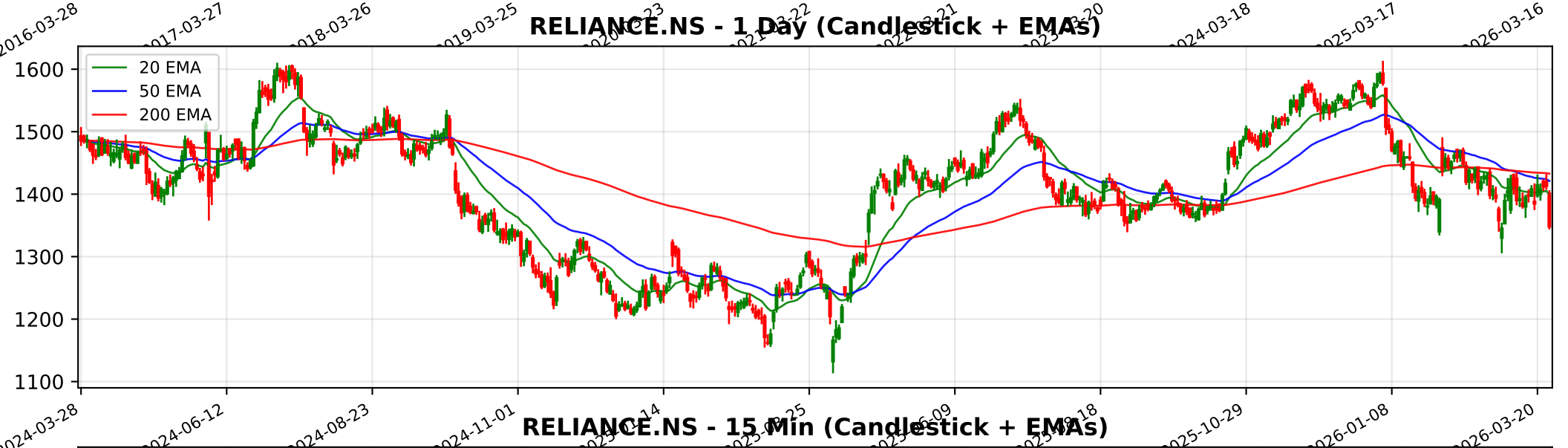
RELIANCE.NS - 1 Day (Candlestick + EMAs)
20 EMA
50 EMA
200 EMA
1600
1500
1400
1300
1200
1100
2024-03-28
2024-06-12
2024-08-23
2024-11-01
2025-10-29
2026-01-08
2026-03-20

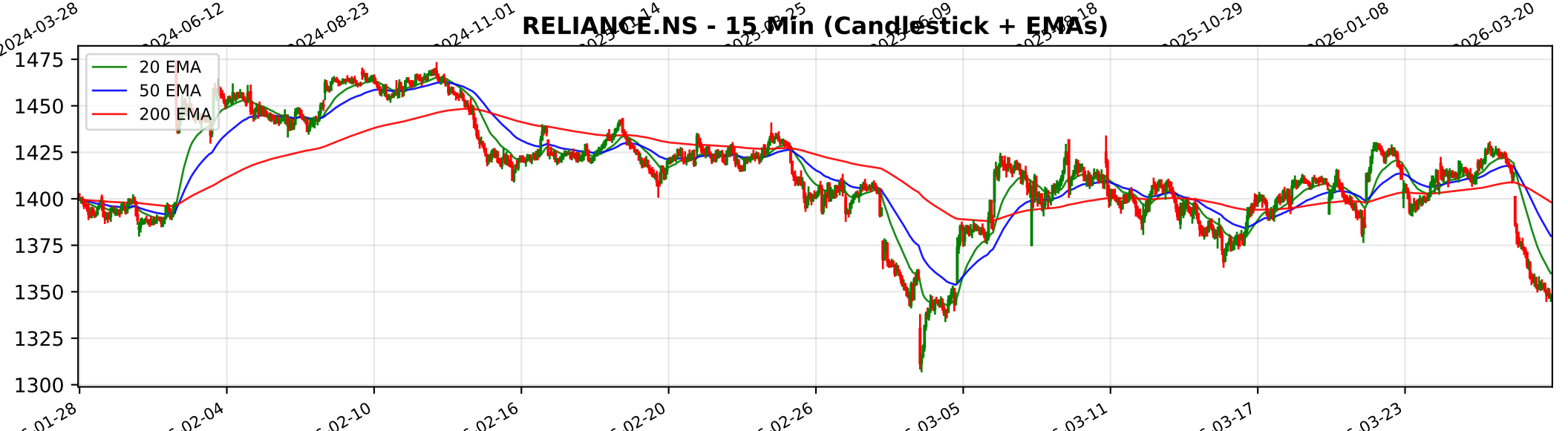
RELIANCE.NS - 15 Min (Candlestick + EMAs)
20 EMA
50 EMA
200 EMA
1475
1450
1425
1400
1375
1350
1325
1300
02-04
02-10
02-16
02-20
02-26
03-05
03-11
03-17
03-23

Trendlyne Snapshot - RELIANCE_main

Markets | MarketMind AI | Baskets | Alerts | F&O | MF | Reports | Screeners | Subscribe | Superstars | Portfolio | Watchlist | Insider Trades | Results | More

Search Stock, IPO, MF

MARKETS / SECTOR : OIL & GAS / INDUSTRY : REFINERIES/PETRO-PRODUCTS / RELIANCE INDUSTRIES LTD.

Reliance Industries Ltd.

Ask MarketMind AI v1.5

NSE: RELIANCE | BSE: 500325

Reliance Industries Live Share Price Today, Share Analysis and Chart

Mid-range Performer

In 12 Starfolio Baskets

IRAN WAR IMPACT Reliance Industries Ltd. (RELIANCE) faces a complex, dual-natured impact from the Iran-Israel conflict. While the geopolitical instability in the Middle East poses significant supply chain and cost risks, it also creates a favorable environment f... Read More

1348.10 -65.00 (-4.60%)

24.4M NSE+BSE Volume

NSE 27 Mar, 2026 3:31 PM (IST)

Watchlist | Portfolio | Alert | My Notes

Overview | FORECASTER | STOCK REPORT | Buy Sell Zone | F&O | Financials | News | Reports | Technicals | Shareholding | Deals | Corporate Actions | Alerts (2) | About

Durability score	Valuation Score	Momentum Score	Analyst Price Target
55.0 / 100	47.5 / 100	35.2 / 100	1,720
Medium Financial Strength	Mid Valuation	Technically Neutral	1Yr Price target upside is 28%

FORECASTER

Mid-range Performer These stocks have average quality, financial and technical momentum, indicating a mid range performer View Similar Embed DVM

S	W
O	T

11 | 13 | 4 | 1

SWOT Analysis

Check Before You Buy

VIEW FULL CHECKLIST

High rank 13 Positive • 10 Negative

56.5% Pass in checklist

0 45 55 100

PE Valuation Check

Right Now	1 Year Forward
Undervalued 27.9%	Undervalued 23.4%

INSIGHT Reliance Industries is undervalued at both current PE and future earnings esti

DVM
Key Metrics
Price Chart
Forecaster
Financials
Technicals
Shareholding
Deals
Documents
Corporate actions
Company Profile

Reliance Industries Key Metrics

Preset Metrics: Preset Metrics

ROE Ann. %	Broker Average Target	Market Capitalization	Price to Book
8.2	1,693.2	1,824,312.6	2

Trendlyne Snapshot - RELIANCE_forecaster

Markets | MarketMind AI | Baskets | Alerts | F&O | MF | Reports | Screeners | Subscribe | Superstars | Portfolio | Watchlist | Insider Trades | Results | More | Search Stock, IPO, MF

MARKETS / SECTOR : OIL & GAS / INDUSTRY : REFINERIES/PETRO-PRODUCTS / RELIANCE INDUSTRIES LTD.

Reliance Industries Ltd.

NSE: RELIANCE | BSE: 500325

Mid-range Performer | In 12 Starfolio Baskets

Download real time STOCK REPORT

1348.10 -65.00 (-4.60%)

24.4M NSE+BSE Volume

NSE 27 Mar, 2026 3:31 PM (IST)

Watchlist | Portfolio | Alert | My Notes

Overview | FORECASTER | STOCK REPORT | Buy Sell Zone | F&O | Financials | News | Reports | Technicals | Shareholding | Deals | Corporate Actions | Alerts | About

Reliance Industries - RELIANCE - stock price prediction, stock forecast, target price, analyst ratings from 33 analysts

Reliance Industries has a share price target of Rs 1720, revenue growth forecast of 4.3%, and profit growth estimate of 19.2% for FY26, based on top 33 analyst calls.

Reliance Industries FORECASTER - Analyst Estimates

FORECASTER DASHBOARD →

SHARE PRICE TARGET FORECAST

12 MONTH ESTIMATE

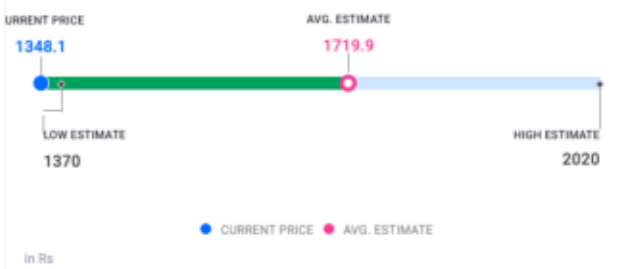

↑ HIT Reliance Industries's share price target is above the current price, with an upside of 27.6%

EPS FORECAST

QUARTER | ANNUAL

↓ MISS Reliance Industries's EPS was lower than average estimate 3 times in past 3 years

CONSENSUS RECOMMENDATION

33 ANALYST Recommendations

STRONG BUY

The consensus recommendation from 33 analysts for Reliance Industries is STRONG BUY